

GPS Map Camera

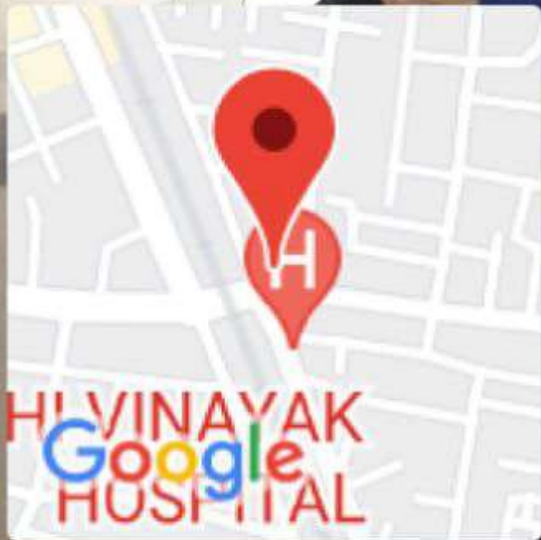

Ahmedabad, Gujarat, India

Bhawan Avenue, Mansarovar Rd, Ahbab
Nagar, Maninagar East, Khokhra,
Ahmedabad, Gujarat 380008, India

Lat 22.995117°

Long 72.613657°

11/12/21 09:45 AM

आयकर विभाग

INCOME TAX DEPARTMENT

SMIT J CHANDARANA

JAGDISHBHAI GANPATRAM
CHANDARANA

02/12/1992

Permanent Account Number

AQJPC5281A

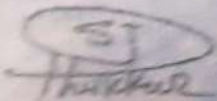

Signature



भारत सरकार

GOVT. OF INDIA



29012011



PRAMUKH
MULTI SPECIALITY
HOSPITAL

Above Punjab National Bank,
Nr. Railway Crossing, Maninagar (E)
Ahmedabad - 380 008.

MEDICAL EXAMINATION

DATE :- 11/12/2021.

NAME :- SMIT J CHANDARANA

AGE /SEX :- 29 YRS / MALE

O/E :

Height : 183

T : (N)

Weight : 106

BP : 130/76 mmHg.

BMI :

P : 71/min.

Eye Exam. : NORMAL vision

RS : BA & ⊕

Ear Exam. : Hearing Normal.

SPO2 : 97% on R.A.

CNS : Conlon

CVS : S1+S2

P/A : Soft.

ADV :



Smit



Smit S. CHANDRANA
(11/12/2021)

PRAMUKH MULTI SPECIALITY HOSPITAL

Above Punjab National Bank,
Nr. Railway Crossing, Maninagar (E)
Ahmedabad - 380 008.

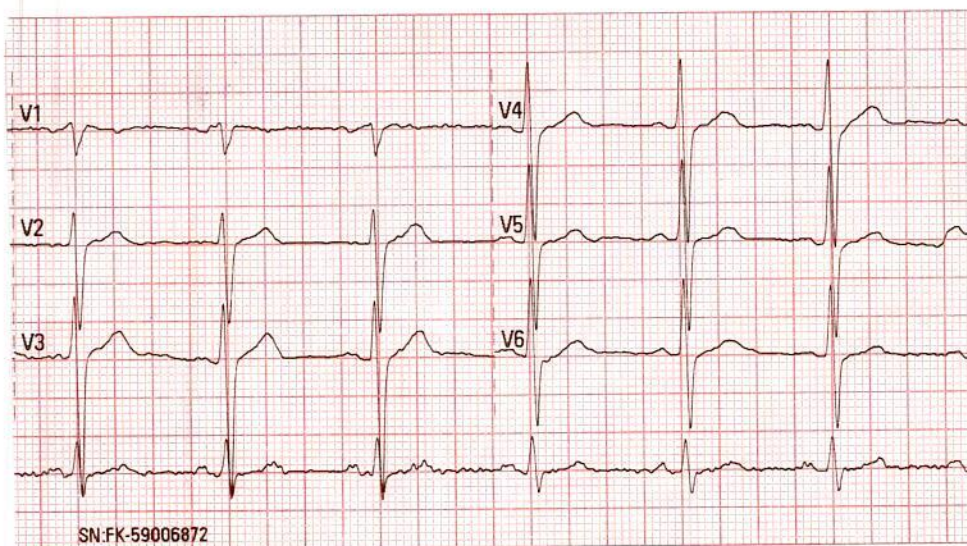
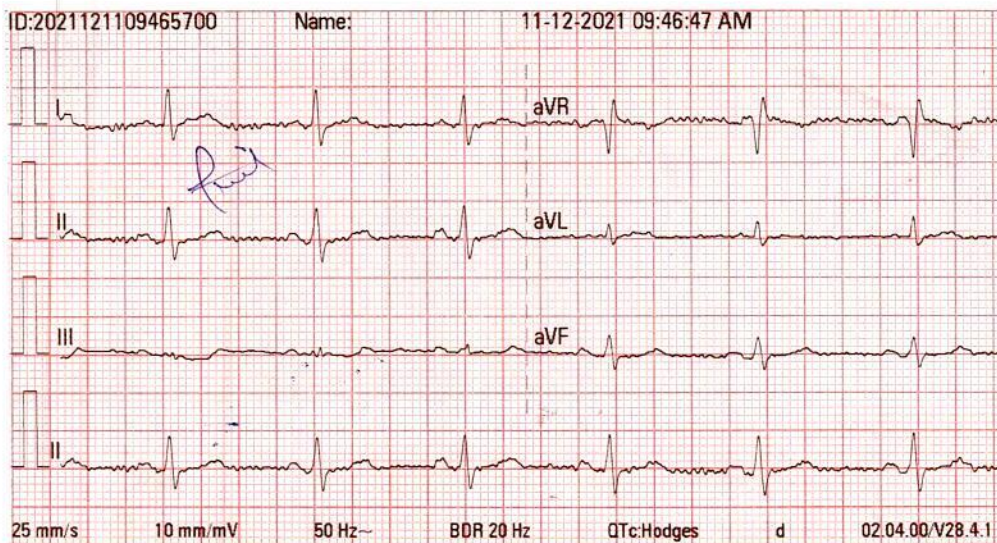

Normal E.C.C
Rate 75/mf.
regular

DR. KAMLESH N. SHAH
M.D. (USA)
Reg. No. 10000

PRAMUKH MULTISPECIALITY HOSPITAL
MANINAGAR, AHMEDABAD.
HELP LINE NO. 7227971927



NAME: SMIT CHANDARANA

M/29YRS.

DATE: 11/12/2021

REF.BY: PRAMUKH HOSPITAL

U.S.G. OF ABDOMEN PELVIS

Liver: appears normal in size & shows bright echopattern. No focal lesion is seen. No dilated IHBR is seen. Portal vein and CBD appear normal in course and caliber.

Gall bladder: is moderately distended & appears normal. No calculus, sludge or mass is seen. Gall bladder wall thickness appears normal.

Pancreas: appears normal in size & echopattern. No focal lesion is seen.

Spleen: appears normal in size and shows normal echotexture. No focal lesion is seen. Splenic vein appears normal.

Both Kidneys appear normal in size, position and echopattern. C-M differentiation is well preserved on either side. No calculus or hydronephrosis on either side. Cortical thickness appears normal on both sides. No focal lesion is seen on either side.

Urinary bladder is moderately distended & appears normal. No calculus, internal echoes or mass is seen. Urinary bladder wall thickness appears normal.

Prostate appears normal in size & echopattern. No focal lesion is seen.

Para-aortic region appears normal.

No abdominal lymphadenopathy is seen.

Bowel loops appear normal in caliber & show normal peristalsis.

No abnormal dilatation of bowel loops or wall thickening is seen.

No fluid collection or lump formation is seen in RIF.

No ascites is seen.

IMPRESSION:

- Grade I fatty changes in liver.



DR. SANDIP MEVADA
M.D.

DR. ANIRUDDHSINH RAHEVAR
DMRD DNB

DR. RUCHIT SHAH
M.D.

DR. AMISHA PATEL
M.D.

DR. PRANAY PATEL
M.D.



Sanya
DIAGNOSTICS

■ MRI ■ CT Scan ■ Sonography ■ Colour Doppler ■ Digital X-Ray ■ 2D - Echo ■ Mammography

NAME: SMIT CHANDARANA

M/29YRS.

DATE: 11/12/2021

REF.BY: PRAMUKH HOSPITAL

X RAY CHEST PA VIEW

Both lung fields under vision appears normal.

No evidence of koch's lesion or consolidation is seen.

Both CP angles are clear.

Cardiac size is within normal limits.

Bony thoracic cage and both domes of diaphragm appears normal.

DR. SANDIP MEVADA
M.D.

DR. ANIRUDDHSINH RAHEVAR
DMRD DNB

DR. RUCHIT SHAH
M.D.

DR. AMISHA PATEL
M.D.

DR. PRANAY PATEL
M.D.



2nd Floor, Chauhan House, Opp. Havmor Restaurant, L.G. Corner, Maninagar, Ahmedabad - 380 008.

Ph.: 079-2546 2820 ■ E-mail: sahyogimaging@gmail.com ■ Website: www.sanyadiagnostics.com

(A Unit of Sahyog Imaging Centre)

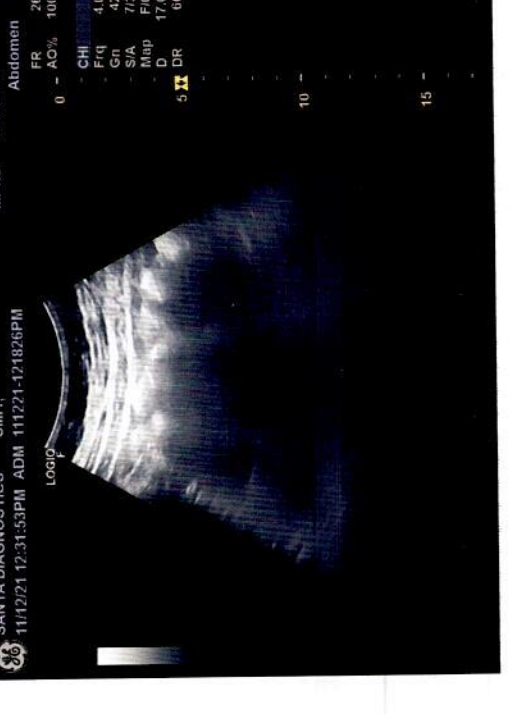
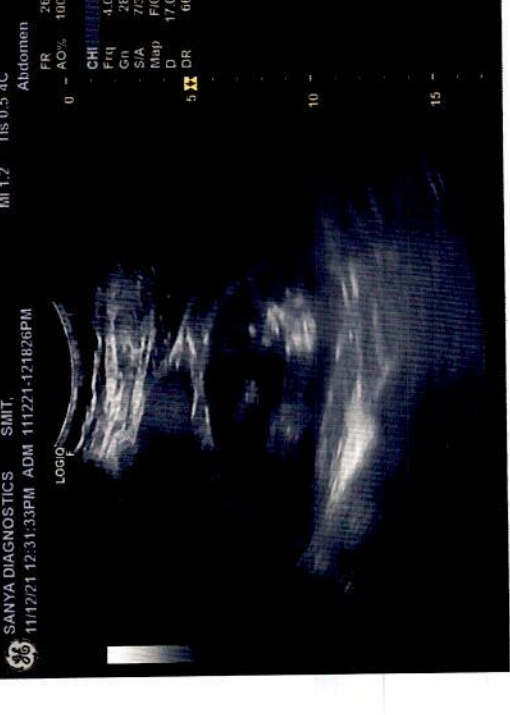
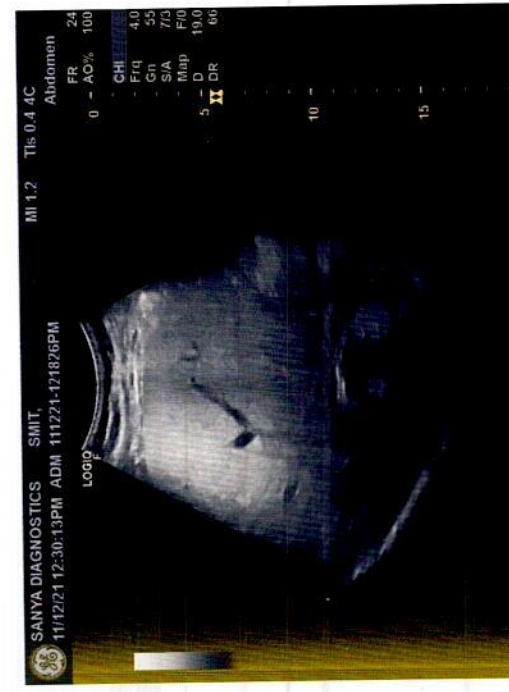



Summary

PRAMUKH MULTI SPECIALITY HOSPITAL
NR. RAILWAY CROSSING, MAININAGAR (E) Ahm. 08.

745/SMIT S CHANDARANA 29 Yrs/Male 106 Kg/183 Cms

Ref. By : BOB
Medication : NO
Objective : NO

Protocol : BRUCE
History : NO

Date: 11-Dec-2021 09:51:26 AM

Stage	StageTime (Min:Sec)	PhaseTime (Min:Sec)	Speed (mph)	Grade (%)	METS	H.R. (bpm)	B.P. (mmHg)	R.P.P. x100	PVC	Comments
Supine					1.0	86	130/76	111	-	
Supine					1.0	89	130/76	115	-	
Standing					1.0	87	130/76	113	-	
HV					1.0	90	130/76	117	-	
EXStart					1.0	92	130/76	119	-	
Stage 1	3:01	3:02	1.7	10.0	4.7	128	134/82	171	-	
Stage 2	3:01	6:02	2.5	12.0	7.1	153	142/92	217	-	
PeakEx	1:32	7:33	3.4	14.0	8.7	176	142/92	249	-	
Recovery	1:00		0.0	0.0	1.1	142	142/92	201	-	
Recovery	4:00		0.0	0.0	1.0	108	124/84	133	-	
Recovery	7:00		0.0	0.0	1.0	104	120/82	124	-	

Findings :

Exercise Time : 7:32 minutes
 Max HR attained : 176 bpm 92% of Max Predictable HR 191
 Max BP : 142/92(mmHg)
 Workload attained : 8.7 (Fair Effort Tolerance)
 No significant ST segment changes noted during exercise or recovery.
 No Angina/Arrhythmia/S3/murmur
 Final Impression : Test is negative for inducible ischemia.
 Maximum Depression: 7:32
 TARGET HR ACHIEVED.
 MAX HR.



Advice/Comments:

TM T is achieved
C T test is achieved

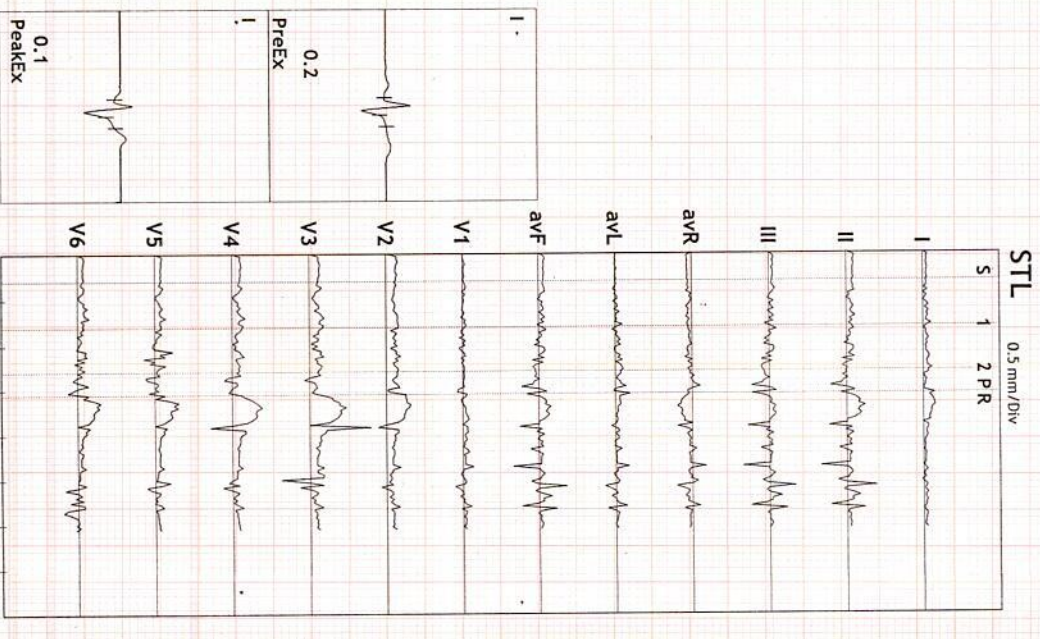

DR. KAMLESH N. SHAH
 Reg. No. 6-15245
 PRAMUKH MULTI SPECIALITY HOSPITAL
 MAININAGAR, AHMEDABAD.



ST Summary

PRAMUKH MULTI SPECIALITY HOSPITAL
 NR. RAILWAY CROSSING, MAINNAGAR (E) Ahm. 08.

745/SMIT S CHANDARANA 29 Yrs/Male 106 Kg/183 Cms
 Date: 11-Dec-2021 09:51:26 AM

Protocol : BRUCE

STL (mm) 60 mSecs Post J	I	II	III	avR	avL	avF	V1	V2	V3	V4	V5	V6
Supine	0.2	0.4	0.2	-0.3	0.0	0.3	0.1	0.8	0.6	0.5	0.4	0.4
Supine	0.2	0.4	0.1	-0.3	0.1	0.3	0.0	0.6	0.6	0.5	0.3	0.3
Standing	0.2	0.4	0.2	-0.3	0.0	0.3	0.1	0.7	0.7	0.5	0.4	0.3
HV	0.2	0.4	0.2	-0.3	0.0	0.3	0.1	0.7	0.7	0.5	0.4	0.3
EXStart	0.2	0.4	0.2	-0.3	0.0	0.3	0.0	0.7	0.6	0.5	0.4	0.4
Stage 1	0.5	0.1	-0.3	-0.3	0.4	-0.1	0.2	0.8	0.9	0.7	0.4	0.3
Stage 2	0.5	0.0	-0.5	-0.3	0.5	-0.2	0.1	0.8	0.6	0.5	0.1	0.5
PeakEx	0.1	0.5	0.4	-0.3	-0.1	0.5	-0.4	0.2	0.1	-0.2	-0.4	-0.7
Recovery	0.8	1.2	0.4	-1.0	0.2	0.8	0.1	1.5	2.4	1.9	1.5	1.4
Recovery	0.0	-0.1	-0.1	0.0	0.1	-0.1	0.4	0.5	0.6	0.4	0.3	0.3
Recovery	0.1	0.8	0.8	-0.5	-0.3	0.8	-0.2	0.2	0.1	0.0	0.0	-0.2
STS												
Supine	1.1	0.9	-0.2	-1.2	0.6	0.4	0.5	2.8	3.2	3.2	3.1	1.9
Supine	1.3	1.1	-0.2	-1.3	0.8	0.5	0.6	3.2	3.8	3.7	3.5	2.2
Standing	1.1	0.9	-0.1	-1.2	0.6	0.4	0.5	3.0	3.3	3.3	3.3	1.9
HV	1.1	0.9	-0.1	-1.2	0.6	0.4	0.5	3.0	3.3	3.3	3.3	1.9
EXStart	1.4	1.2	-0.2	-1.5	0.8	0.5	0.5	3.3	3.8	3.8	3.8	2.3
Stage 1	1.7	1.5	-0.2	-1.7	0.9	0.6	0.4	3.2	4.2	4.0	3.6	2.4
Stage 2	1.9	1.6	-0.3	-1.9	1.1	0.6	0.4	3.5	5.1	4.4	4.1	3.4
PeakEx	2.0	2.6	0.6	-2.5	0.7	1.6	0.1	3.4	5.4	5.1	5.8	4.0
Recovery	2.1	3.3	1.2	-3.0	0.5	2.2	0.3	3.7	6.1	5.9	5.4	3.9
Recovery	1.4	1.3	-0.1	-1.5	0.7	0.6	0.9	2.8	3.7	3.7	3.3	2.0
Recovery	1.1	1.7	0.7	-1.6	0.2	1.3	0.9	2.9	4.4	4.4	3.9	1.8

STI on Next Page



STI	μVs	I	II	III	avR	avL	avF	V1	V2	V3	V4	V5	V6
	Supine	-0.1	1.2	1.3	-0.5	-0.7	1.3	0.3	1.5	0.5	0.2	-0.5	0.2
	Supine	-0.1	1.1	1.1	-0.4	-0.6	1.2	0.0	0.4	0.2	-0.3	-1.1	-0.4
	Standing	-0.1	1.2	1.4	-0.5	-0.7	1.4	0.3	1.1	0.7	0.2	-1.0	-0.2
	HV	-0.1	1.2	1.4	-0.5	-0.7	1.4	0.3	1.1	0.7	0.2	-1.0	-0.2
	ExStart	-0.2	1.2	1.5	-0.4	-0.7	1.3	-0.1	0.6	0.0	-0.2	-1.1	0.0
	Stage 1	0.8	-1.1	-2.0	0.3	1.4	-1.6	1.4	1.3	0.5	-0.3	-1.6	-1.2
	Stage 2	0.6	-1.9	-2.5	0.8	1.5	-2.2	0.8	0.2	-2.3	-2.3	-4.0	-2.0
	PeakX	-2.6	-0.2	2.5	1.5	-2.4	1.2	-1.8	-2.9	-6.2	-8.1	-10.2	-9.9
	Recovery	0.8	1.4	0.7	-0.8	0.0	1.0	1.2	3.3	4.6	2.4	0.9	1.7
	Recovery	-1.2	-1.7	-0.5	1.6	-0.3	-1.1	1.5	0.3	0.0	-1.0	-1.0	0.0
	Recovery	-0.6	3.0	3.6	-1.0	-2.0	3.2	-1.8	-1.7	-3.5	-3.7	-3.5	-2.5

Dr. Patel



Linked Medians Report

PRAMUKH MULTI SPECIALITY HOSPITAL
NR. RAILWAY CROSSING, MANINAGAR (E) Ahm. 08.

745/SMIT S CHANDARANMR: 86 bpm
29 Yrs/Male
106 Kg/183 Cms
Date: 11-Dec-2021 09:51:26 AM

MPHR:45% of 191
Speed: 0.0 mph
Grade: 0.0%

BRUCE
(1.0-100)Hz

Ex Time 00:35
BLC :On
Notch :On

SUPINE
10.0 mm/mV
25 mm/Sec.

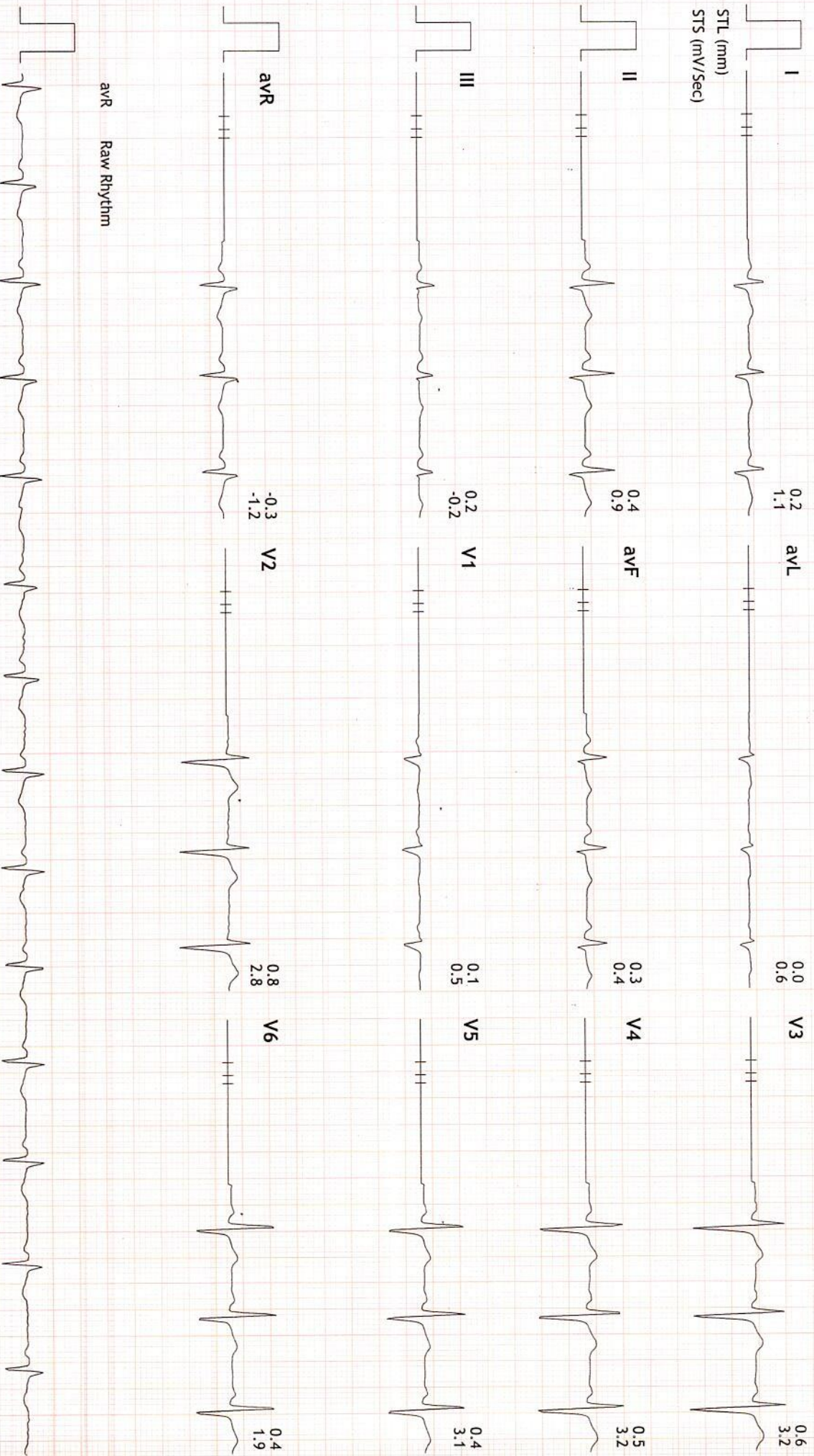



Linked Medians Report

PRAMUKH MULTI SPECIALITY HOSPITAL
NR. RAILWAY CROSSING, MAINNAGAR (E) Ahm. 08.

745/SMIT S CHANDARANMR: 89 bpm
29 Yrs/Male METS: 1.0
106 Kg/183 Cms BP: 130/76
Date: 11-Dec-2021 09:51:26 AM

MpHR: 46% of 191
Speed: 0.0 mph (1.0-100)Hz
Grade: 0.0%

BRUCE

Ex Time 01:01
BLC : On
Notch : On

SUPINE
10.0 mm/mV
25 mm/Sec.

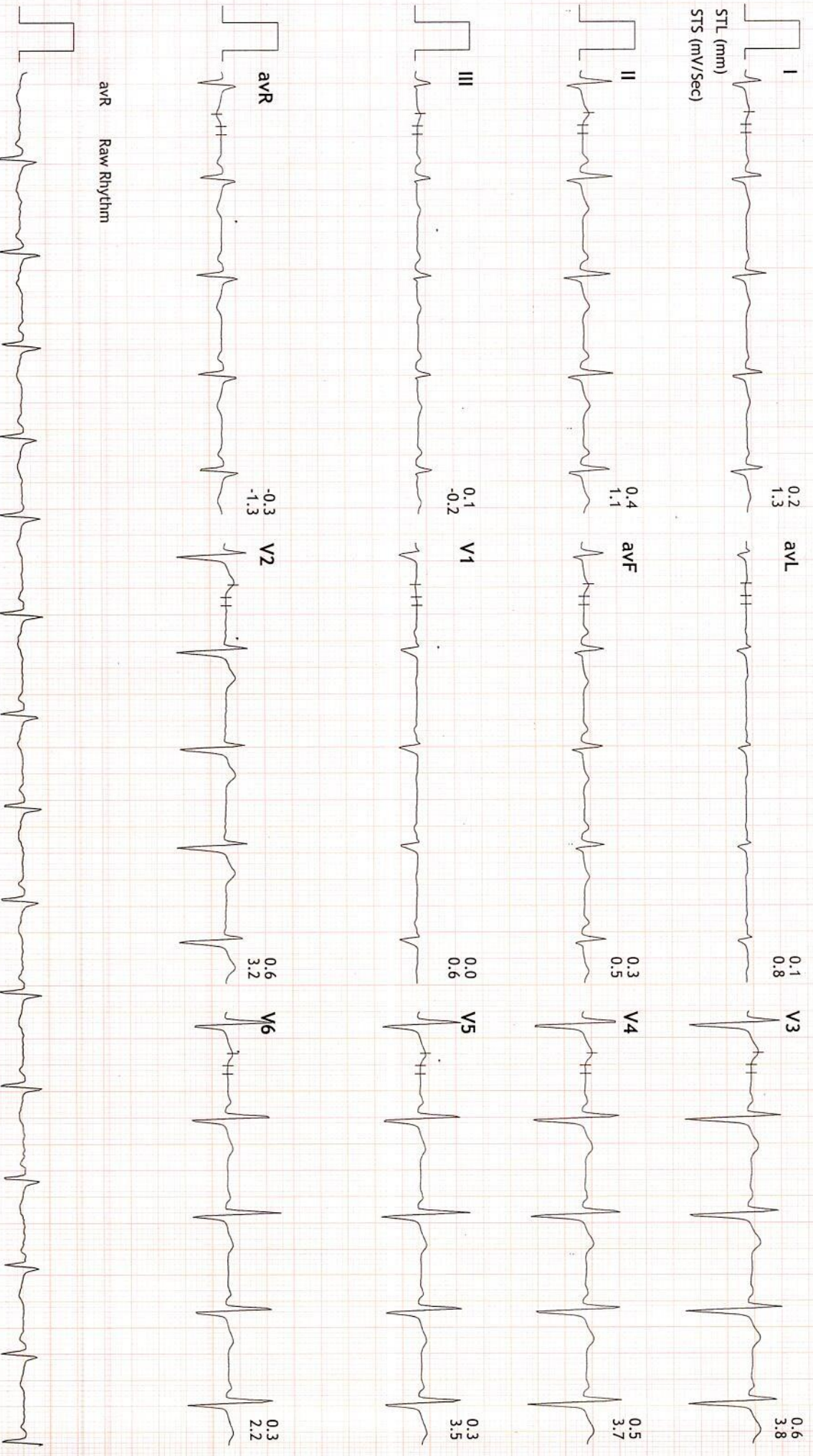



Linked Medians Report

PRAMUKH MULTI SPECIALITY HOSPITAL
NR. RAILWAY CROSSING, MAINNAGAR (E) Ahm. 08.

745/SMIT S CHANDARANKR: 87 bpm
29 Yrs/Male METS: 1.0
106 Kg/183 Cms BP: 130/76
Date: 11-Dec-2021 09:51:26 AM

MPHR:45% of 191
Speed: 0.0 mph
Grade: 0.0%

BRUCE
(1.0-100)Hz

Ex Time 01:22
BLC :On
Notch :On

STANDING
10.0 mm/mV
25 mm/Sec.

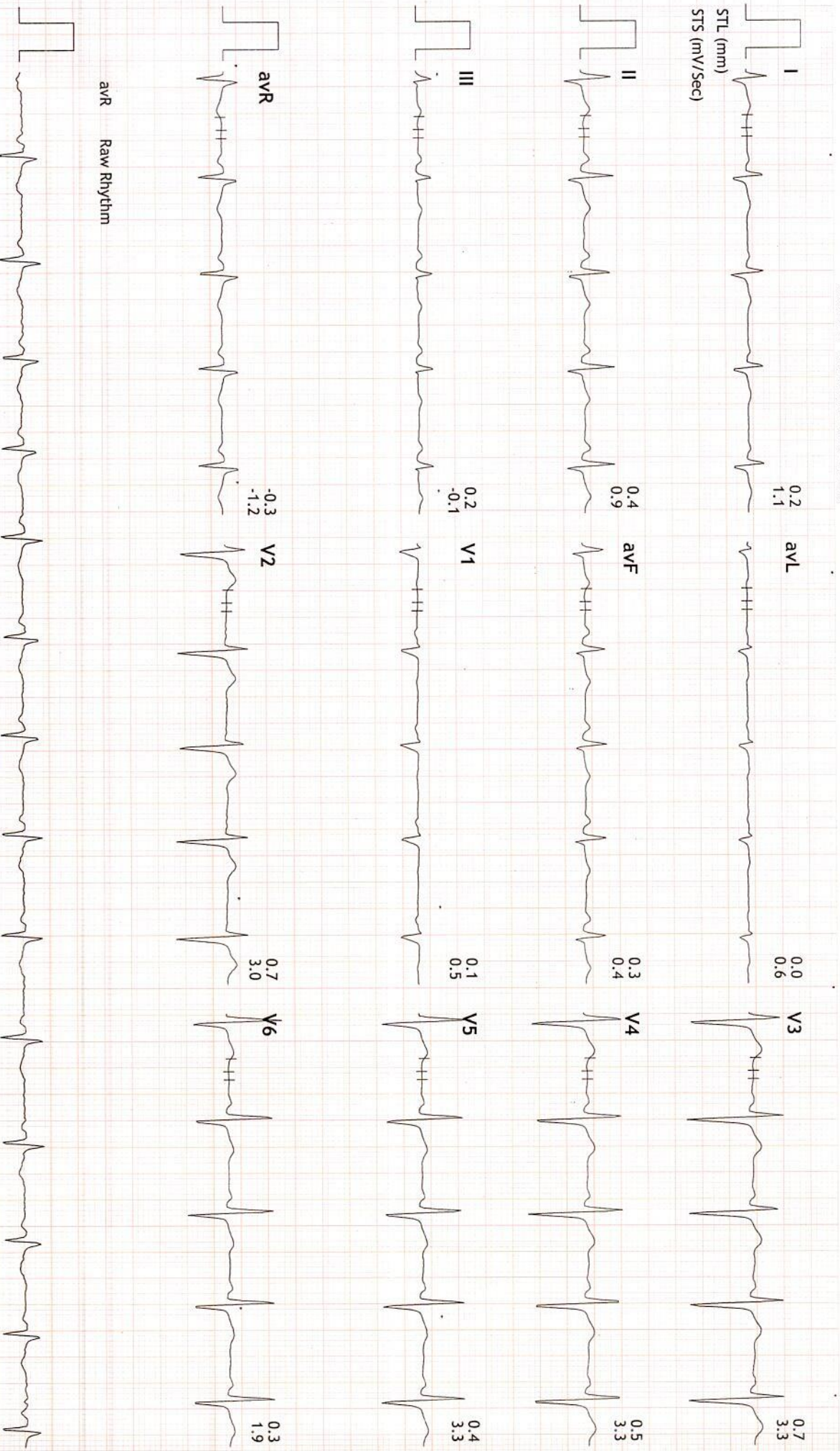



Linked Medians Report

PRAMUKH MULTI SPECIALITY HOSPITAL
NR. RAILWAY CROSSING, MAINNAGAR (E) Ahm. 08.

745/SMIT S CHANDARANNR: 90 bpm
29 Yrs/Male METS: 1.0
106 Kg/183 Cms BP: 130/76
Date: 11-Dec-2021 09:51:26 AM

MBHR:47% of 191
Speed: 0.0 mph
Grade: 0.0%

BRUCE
(1.0-100)Hz

Ex Time 01:27
BLC :On
Notch :On

HV
10.0 mm/mV
25 mm/Sec.

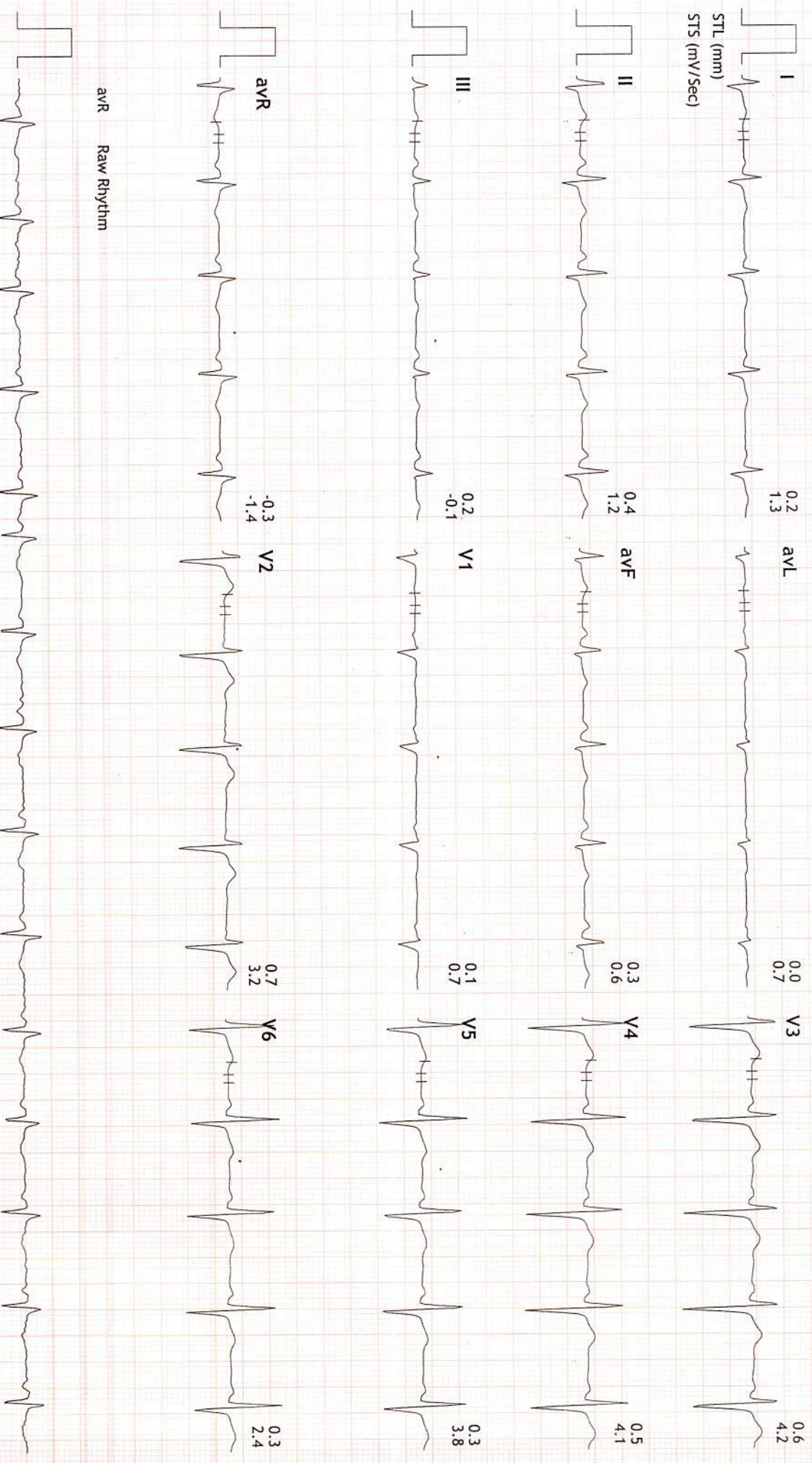



Linked Medians Report

PRAMUKH MULTI SPECIALITY HOSPITAL
NR. RAILWAY CROSSING, MAINNAGAR (E) Ahm. 08.

745/SMIT S CHANDARAN NR: 92 bpm
29 Yrs/Male METS: 1.0
106 Kg/183 Cms BP: 130/76
Date: 11-Dec-2021 09:51:26 AM

MPPH: 48% of 191 BRUCE
Speed: 0.0 mph (1.0-100)Hz
Grade: 0.0%

Ex Time 00:00
BLC : On
Notch : On

ExStart
10.0 mm/mV
25 mm/Sec.

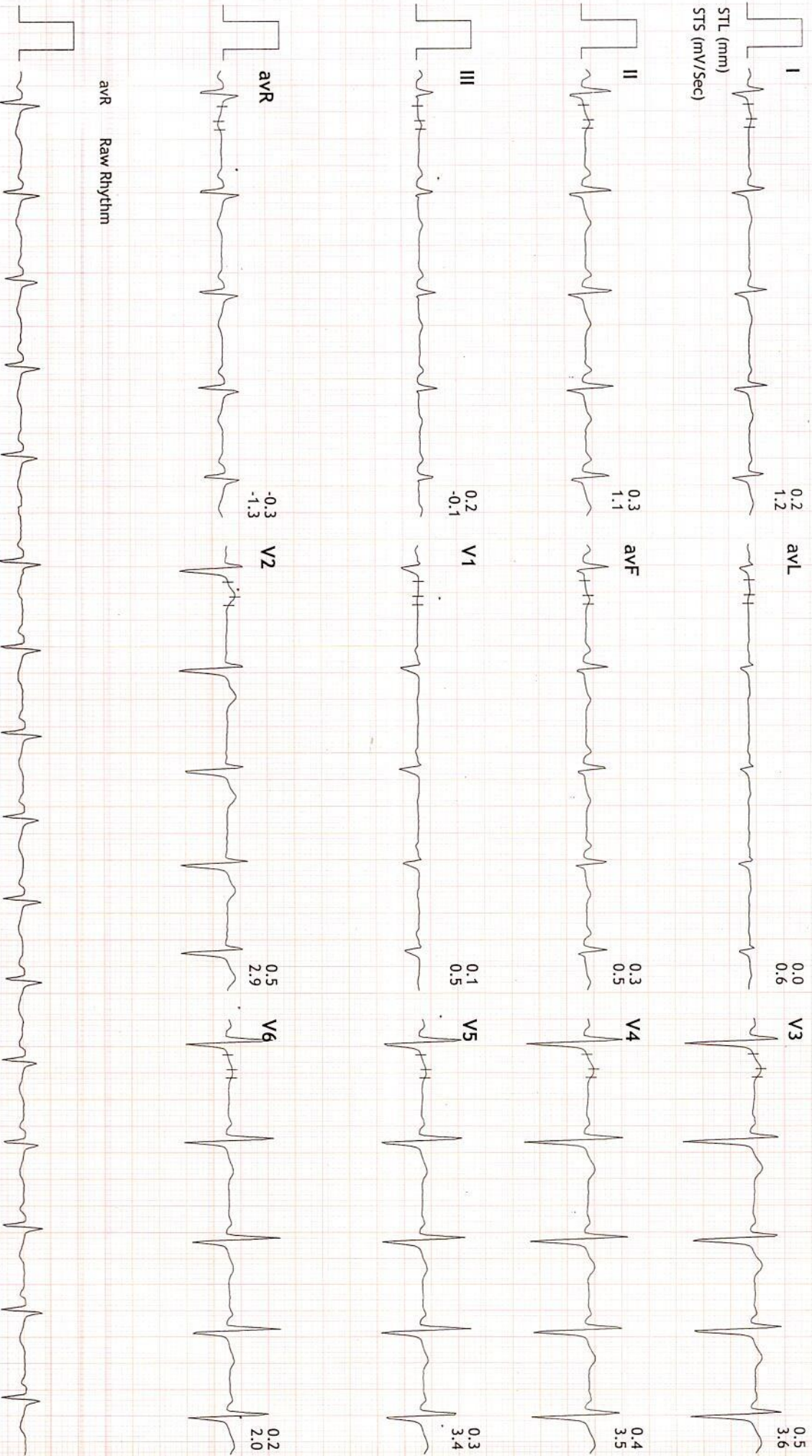



Linked Medians Report

PRAMUKH MULTI SPECIALITY HOSPITAL
NR. RAILWAY CROSSING, MAINNAGAR (E) Ahm. 08.

745/SMIT S CHANDARANMR: 128 bpm
29 Yrs/Male METS: 4.7
106 Kg/183 Cms BP: 134/82
Date: 11-Dec-2021 09:51:26 AM

MpHR: 67% of 191
Speed: 1.7 mph
Grade: 10.0%

BRUCE
(1.0-100)Hz

Ex Time 03:00
BLC : On
Notch : On

Stage 1 (03:00)
10.0 mm/mV
25 mm/Sec.

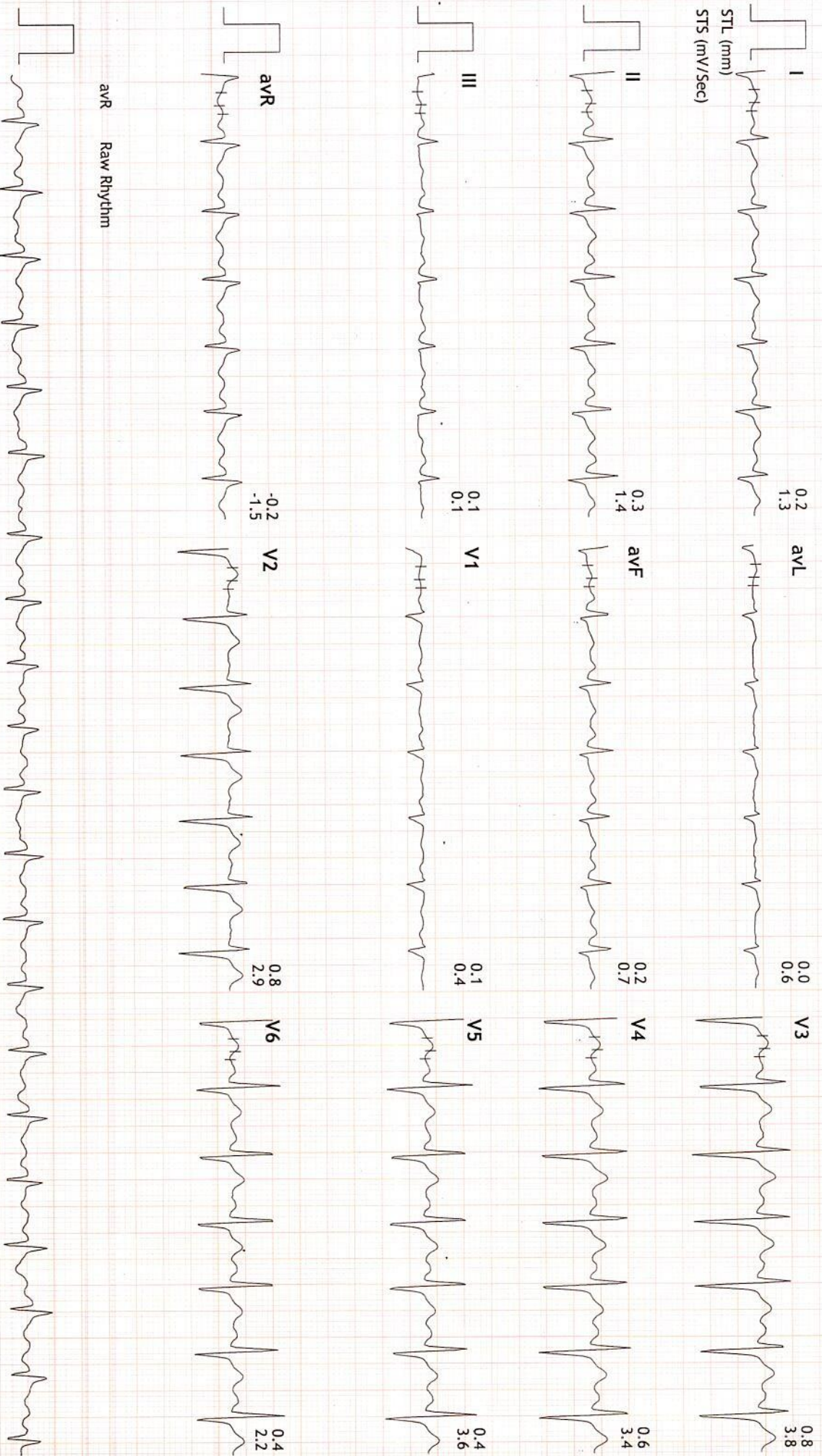



Linked Medians Report

PRAMUKH MULTI SPECIALITY HOSPITAL
NR. RAILWAY CROSSING, MANINAGAR (E) Ahm. 08.

745/SMIT S CHANDARANMR: 153 bpm
29 Yrs/Male METS: 7.1
106 kg/183 Cms BP: 142/92
Date: 11-Dec-2021 09:51:26 AM

MpHR: 80% of 191
Speed: 2.5 mph
Grade: 12.0%

BRUCE
(1.0-100)Hz

Ex Time 06:00
BLC : On
Notch : On

Stage 2 (03:00)
10.0 mm/mV
25 mm/Sec.

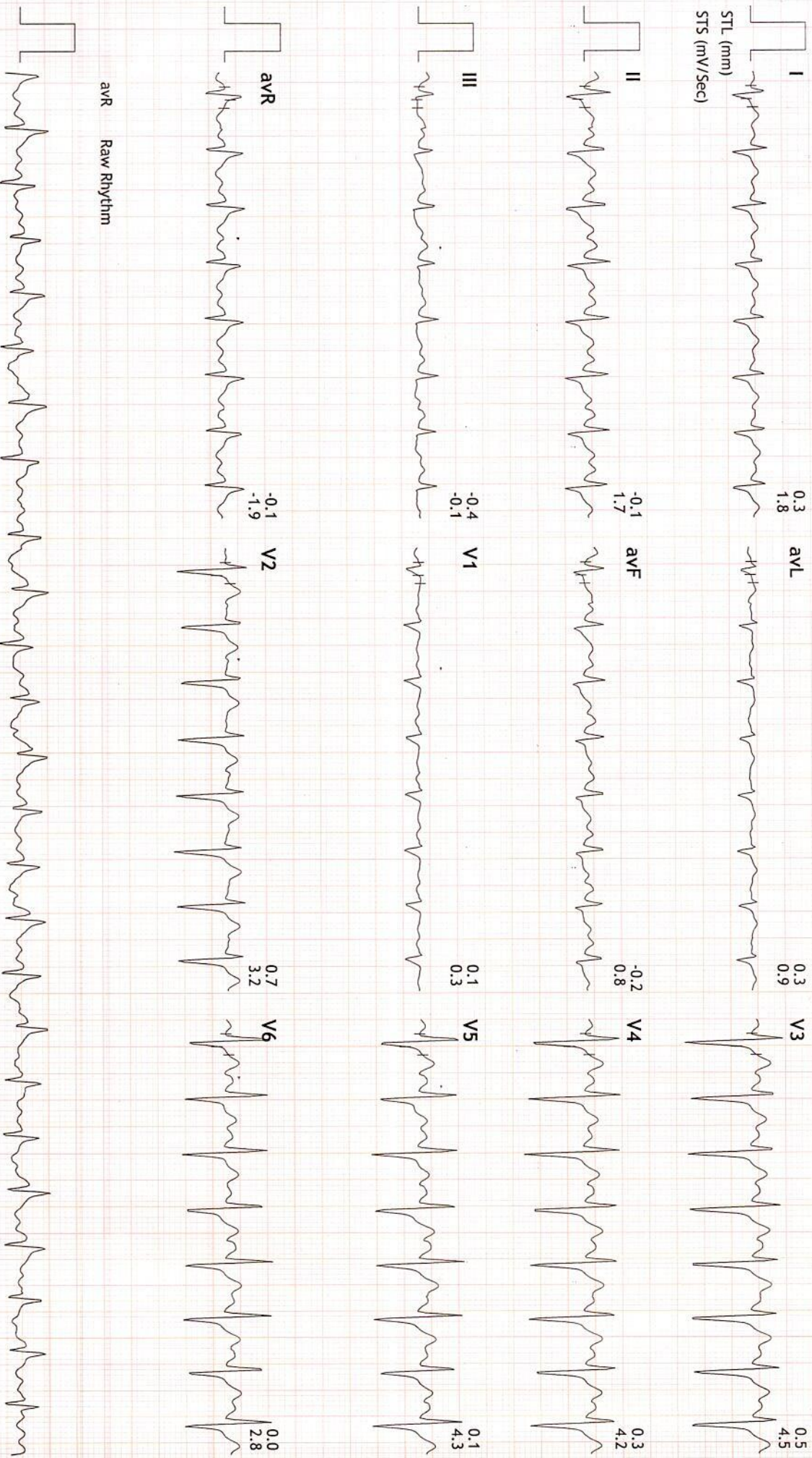



Linked Medians Report

PRAMUKH MULTI SPECIALITY HOSPITAL
NR. RAILWAY CROSSING, MAINNAGAR (E) Ahm. 08.

745/SMIT S CHANDARANR: 176 bpm
29 Yrs/Male METS: 8.7
106 Kg/183 Cms BP: 142/92
Date: 11-Dec-2021 09:51:26 AM

MPHR: 92% of 191
Speed: 3.4 mph
Grade: 14.0%

BRUCE
(1.0-100)Hz

Ex Time 07:31
BLC : On
Notch : On

PeakEX
10.0 mm/mV
25 mm/Sec.

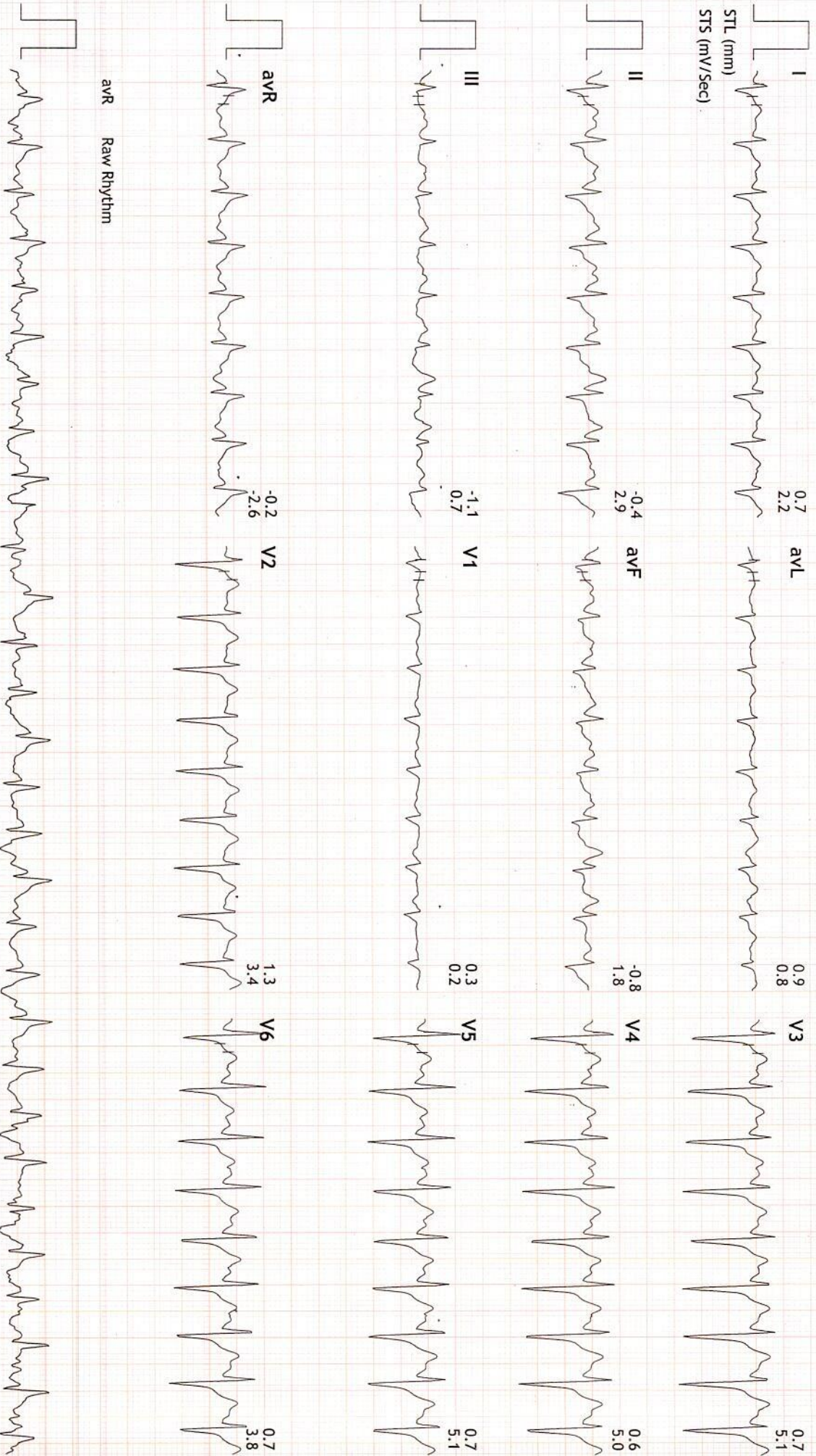



Linked Medians Report

PRAMUKH MULTI SPECIALITY HOSPITAL
NR. RAILWAY CROSSING, MANINAGAR (E) Ahm. 08.

745/SMIT S CHANDARANMR: 110 bpm
29 Yrs/Male METS: 1.0
106 Kg/183 Cms BP: 132/88
Date: 11-Dec-2021 09:51:26 AM

MpHR: 57% of 191
Speed: 0.0 mph
Grade: 0.0%

BRUCE
(1.0-100)Hz
Ex Time 07:31
BLC : On
Notch : On

Recovery : (02:59)
10.0 mm/mV
25 mm/Sec.

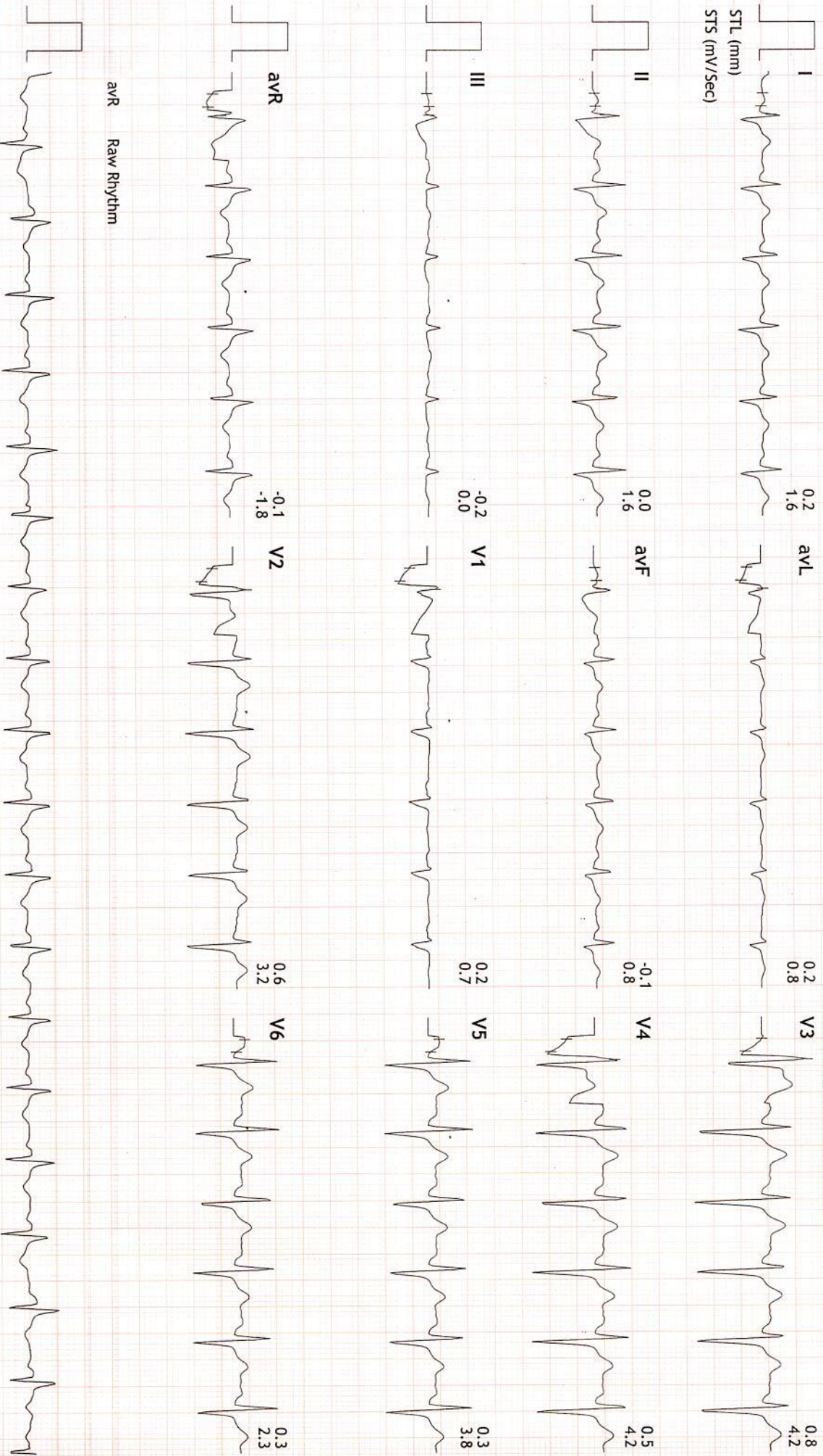



Linked Medians Report

PRAMUKH MULTI SPECIALITY HOSPITAL
NR. RAILWAY CROSSING, MANINAGAR (E) Ahm. 08.

745/SMIT S CHANDARANNR: 111 bpm
29 Yrs/Male METS: 1.0
106 Kg/183 Cms BP: 124/84
Date: 11-Dec-2021 09:51:26 AM

MPPH:58% of 191
Speed: 0.0 mph
Grade: 0.0%

BRUCE
(1.0-100)Hz

Ex Time 07:31
BLC :On
Notch :On

Recovery : (05:59)
10.0 mm/mV
25 mm/Sec.

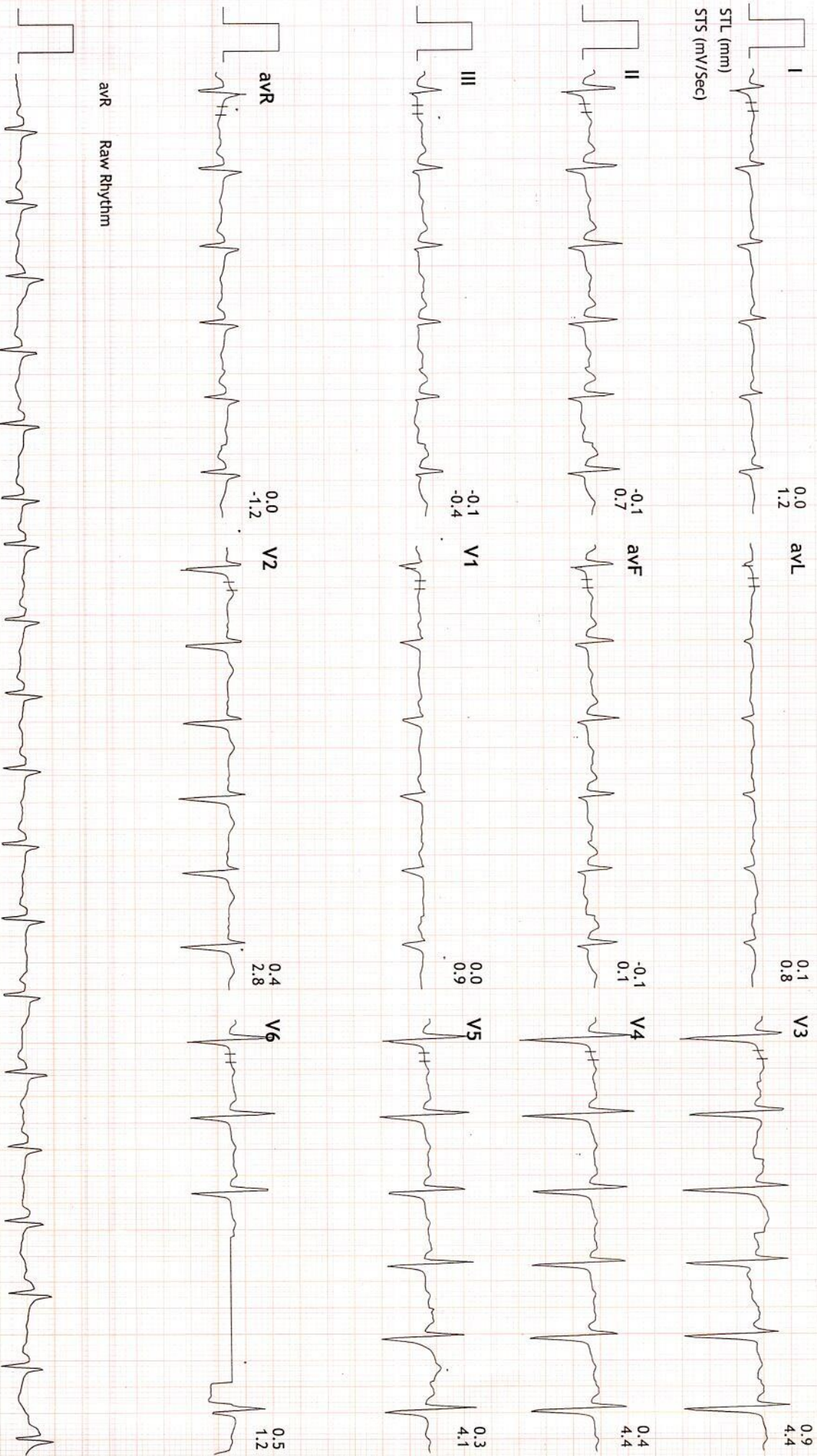

avR Raw Rhythm



Linked Medians Report

PRAMUKH MULTI SPECIALITY HOSPITAL
NR. RAILWAY CROSSING, MAINNAGAR (E) Ahm. 08.

745/SMIT S CHANDARANNR: 104 bpm
29 Yrs/Male METS: 1.0
106 Kg/183 Cms BP: 120/82
Date: 11-Dec-2021 09:51:26 AM

MPPH: 54% of 191
Speed: 0.0 mph
Grade: 0.0%

BRUCE
(1.0-100)HZ

Ex Time 07:31
BLC : On
Notch : On

Recovery : (08:59)
10.0 mm/mV
25 mm/Sec.

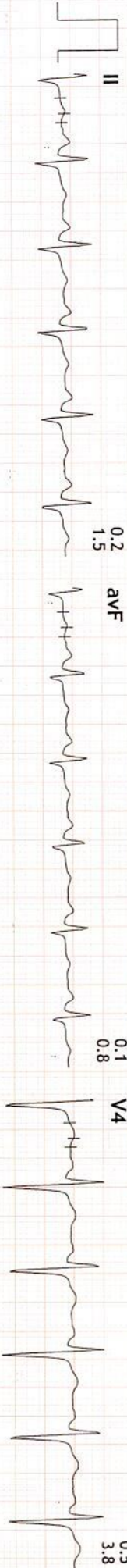

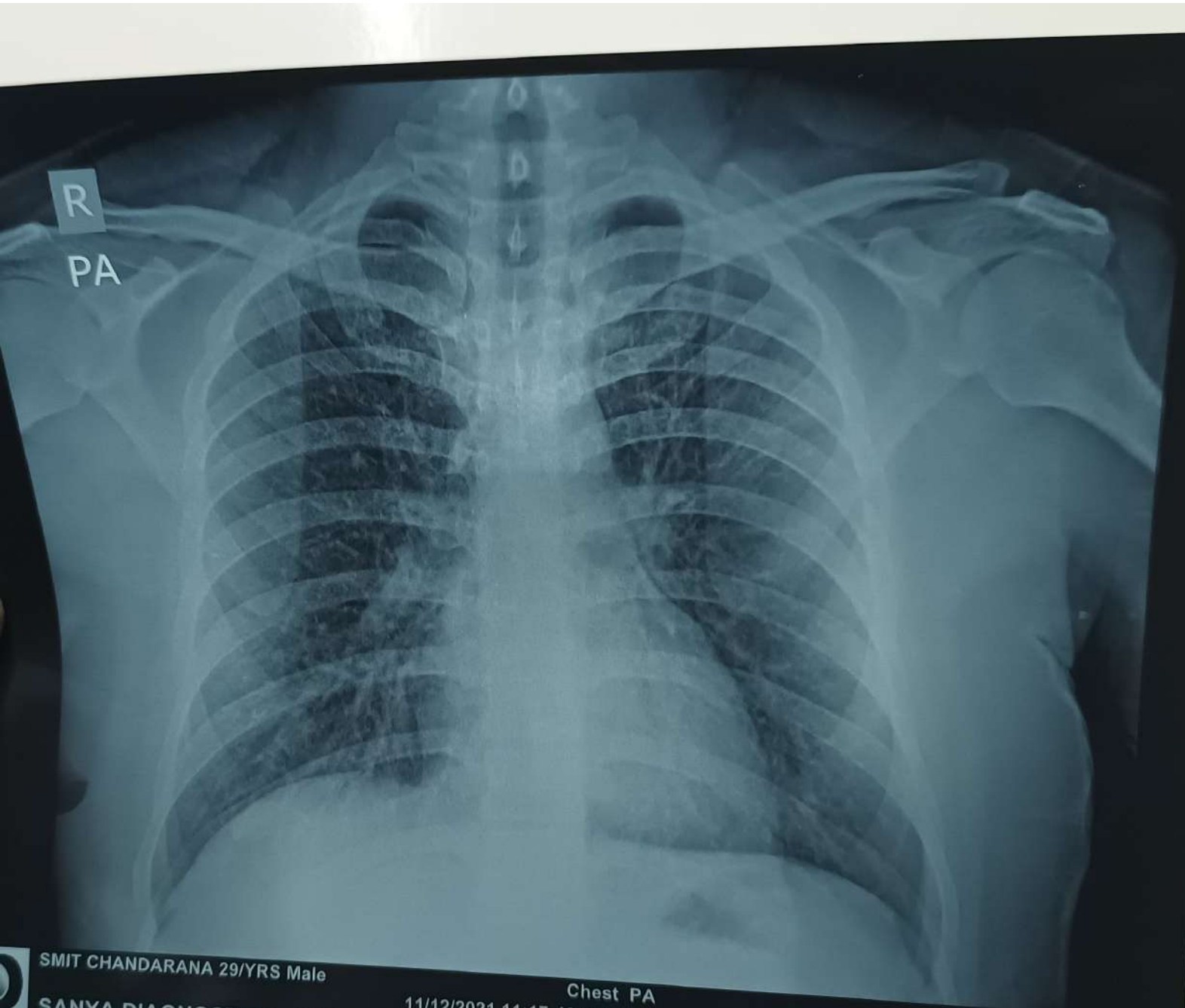

SMIT CHANDARANA 29/YRS Male

Chest PA

11/12/2021 11:17:43 AM

SANYA DIAGNOSTICS , MANINAGAR , AHMEDABAD.



Patient Name : Smit Chandarana
Sample No.. : 4752
Referred : C/o. Bank Of Baroda

Age/Sex : 29 Years/Male
Registration On:11/12/2021/13:07
Approved On :11/12/2021 18:16

Thyroid Functions

<u>Test</u>	<u>Result</u>	<u>Normal Range</u>
T3-Triodothyronine	: 1.18 ng/ml	0.6 - 1.80 ng/ml
T4-Thyroxine	: 7.7 mcg/dl	4.5 - 10.9 mcg/dl
TSH Thyroid Stimulating Hormone	: 2.96 microIU/ml	0.35 - 5.55 microIU/ml

Comments :

COMMENTS :

TSH levels may be affected by acute illness and drugs like doapamine and gluco corticoids.

Low or undetectable TSH is suggestive of Grave~s disease

TSH between 5.5 to 15.0 with normal T3 T4 indicates impaired thyroid hormone or subclinical hypothyroidism or normal T3 T4 with slightly low TSH suggests subclinical Hyperthyroidism.

TSH suppression does not reflect severity of hyperthyroidism therefore , measurement of FT3 ,FT4 is important.

FreeT3 is first hormone to increase in early Hyperthyroidism.

Only TSH level can prove to be misleading in patients on treatment. Therefore FreeT3 , FreeT4 along with TSH should be checked.

During pregnancy clinically T3 T4 can be high and TSH can be slightly low



PRAMUKH
MULTI SPECIALITY
HOSPITAL

Above ilage Medical Store,
Nr. Railway Crossing, Maninagar (E)
Ahmedabad - 380 008.

Patient Name : Smit Chandarana
Sample No.. : 4752
Reffered : C/o. Bank Of Baroda

Age/Sex : 29 Years/Male
Registration On:11/12/2021/13:07
Approved On :11/12/2021 16:18

BLOOD SUGAR LEVEL

Specimen : FLOURIDE

<u>Test</u>	<u>Result</u>	<u>Unit</u>	<u>Biological Ref. Interval</u>
Fasting Blood Sugar: (GOD-POD)	84.58	mg/dl	70-110
Post Prandial Blood Glucose: (GOD-POD)	137.96	mg/dl	100 - 150

PATHOLOGIST
Dr.Satishkumar Patel
M.D.,Patho
Reg No :G-6486



PRAMUKH
MULTI SPECIALITY
HOSPITAL

Above ilage Medical Store,
Nr. Railway Crossing, Maninagar (E)
Ahmedabad - 380 008.

Patient Name : Smit Chandarana
Sample No.. : 4752
Reffered : C/o. Bank Of Baroda

Age/Sex : 29 Years/Male
Registration On:11/12/2021/13:07
Approved On :11/12/2021 19:32

BLOOD GROUP

<u>Test</u>	<u>Result</u>
BLOOD GROUP	: "AB"
RH GROUP	: POSITIVE.

PATHOLOGIST
Dr.Sathishkumar Patel
M.D.,Patho
Reg No :G-6486



PRAMUKH
MULTI SPECIALITY
HOSPITAL

Above ilage Medical Store,
Nr. Railway Crossing, Maninagar (E)
Ahmedabad - 380 008.

Patient Name : Smit Chandarana
Sample No.. : 4752
Referred : C/o. Bank Of Baroda

Age/Sex : 29 Years/Male
Registration On:11/12/2021/13:07
Approved On :11/12/2021 16:18

Lipid Profile

Specimen :SERUM

<u>Test</u>	<u>Result</u>	<u>Unit</u>	<u>Biological Ref. Interval</u>
S. Cholesterol: (CHOD-POD)	124.86	mg/dl	Normal :< 200 Borderline : 200 - 240 High : > 240
Serum Triglycerides: (GPO-POD)	129.85	mg/dl	Normal :Normal < 150 Borderline : 150 - 199 High : > 200
HDL Cholesterol: (Direct-Cholesterol Esterase HSDA)	44.58	mg/dl	40 - 60 mg/dl
Serum LDL Cholesterol: (Calculated)	54.31	mg/dl	Up to 150
Serum VLDL Cholesterol: (Calculated)	25.97	mg/dl	Up to 35
LDLC/HDLC Ratio: (Calculated)	1.22	mg/dl	Up to 3.4
Cholesterol/HDLC Ratio: (Calculated)	2.8	mg/dl	Up to 5.0
Total Lipid: (Calculated)	503.6	mg/dl	400 - 1000 mg/dl

Page 4 of 5

PATHOLOGIST
Dr.Satishkumar Patel
M.D.,Patho
Reg No :G-6486



Patient Name : Smit Chandarana
Sample No.. : 4752
Reffered : C/o. Bank Of Baroda

Age/Sex : 29 Years/Male
Registration On:11/12/2021/13:07
Approved On :11/12/2021 16:18

Glycosylated HB - (HBA1C)

<u>Test</u>	<u>Result</u>	<u>Unit</u>	<u>Biological Ref Interval</u>
HBA1C: (Immunoturbidimetric)	4.50	%	Normal : ≤ 5.6 Prediabetes : 5.7 - 6.4 Diabetes : ≥ 6.5 DIABETES CONTROL CRITERIA 6 - 7 : Near Normal Glycemia < 7 : Goal 7 - 8 : Good Control > 8 : Action Suggested
Mean Blood Glucose:	82.45	mg/dl	

Criteria for the diagnosis of diabetes

- HbA1c ≥ 6.5 *
Or
- Fasting plasma glucose >126 gm/dL. Fasting is defined as no caloric intake at least for 8 hrs.
Or
- Two hour plasma glucose ≥ 200 mg/dL during an oral glucose tolerance test by using a glucose load containing equivalent of 75 gm anhydrous glucose dissolved in water.
Or.
- In a patient with classic symptoms of hyperglycemia or hyperglycemic crisis, a random plasma glucose ≥ 200 mg/dL. *In the absence of unequivocal hyperglycemia, criteria 1-3 should be confirmed by repeat testing. American diabetes association. Standards of medical care in diabetes 2011. Diabetes care 2011;34:S11.

Limitation of HbA1c

- In patients with Hb variants even analytically correct results do not reflect the same level of glycemic control that would be expected in patients with normal population. 2) Any cause of shortened erythrocyte survival or decreased mean erythrocyte survival or decreased mean erythrocyte age eg. hemolytic diseases, pregnancy, significant recent/chronic blood loss etc. will reduce exposure of RBC to glucose with consequent decrease in HbA1c values. 3) Glycated HbF is not detected by this assay and hence specimens containing high HbF ($>10\%$) may result in lower HbA1c values than expected.

Page 5 of 5

PATHOLOGIST
Dr.Satishkumar Patel
M.D.,Patho
Reg No :G-6486



Patient Name : Smit Chandarana
Sample No.. : 4752
Reffered : C/o. Bank Of Baroda

Age/Sex : 29 Years/Male
Registration On:11/12/2021/13:07
Approved On :11/12/2021 16:19

URINE EXAMINATION

PHYSICAL :

Colour - **Pale Yellow**
Deposits - **Absent**
Transparency - **Clear**
Reaction - **Acidic**
Sp. Gravity - **1.002**

CHEMICAL :

Albumin - **Absent**
Sugar - **Absent**
Bile Salts - **Absent**
Bile Pigments - **Absent**

MICROSCOPIC: (After centrifugation at 2000 r.p.m. for 5 minutes)

Pus Cells - **Ocassional** /h.p.f.
Red Cells - **Not seen** /h.p.f.
Epithelial Cells - **2 - 3** /h.p.f.
Casts - **Not seen**/l.p.f.
Crystals - **Not seen**
Amorphous - **Not seen**

Page 1 of 4

PATHOLOGIST
Dr.Satishkumar Patel
M.D.,Patho
Reg No :G-6486



Patient Name : Smit Chandarana
Sample No.. : 4752
Reffered : C/o. Bank Of Baroda

Age/Sex : 29 Years/Male
Registration On:11/12/2021/13:07
Approved On :11/12/2021 16:18

LIVER FUNCTION TESTS

Specimen: SERUM

<u>Test</u>	<u>Result</u>	<u>Unit</u>	<u>Biological Ref Interval</u>
S. Bilirubin (Total): (Photometric DC Diazo)	0.55	mg/dl	up to 1.2
S. Bilirubin (Direct): (Photometric DC Diazo)	0.27	mg/dl	up to 0.2
S. Bilirubin (Indirect): (Calculated)	0.28	mg/dl	up to 1.0
SGPT(ALT) (UV Kinetic)	45.95	U/L	up to 42
SGOT (AST) (UV Kinetic)	24.35	U/L	up to 40
GGT (Optimized kinetic colortest IFCC)	46.33	U/L	12 - 64
Total Proteins: (Biuret)	6.22	g/dl	6.0 - 8.3
Albumin (BCG)	4.12	g/dl	3.5 - 5.2
Globulins: (Calculated)	<u>2.1</u>	g/dl	2.4 - 3.7
AGRATIO: (Calculated)	1.962		
S.Alkaline Phosphatase: (Colorimetric Optimized Kinetic IFCC)	43.25	U/L	40 - 129

Page 2 of 4

PATHOLOGIST
Dr.Satishkumar Patel
M.D.,Patho
Reg No :G-6486



PRAMUKH
MULTI SPECIALITY
HOSPITAL

Above ilage Medical Store,
Nr. Railway Crossing, Maninagar (E)
Ahmedabad - 380 008.

Patient Name : Smit Chandarana
Sample No.. : 4752
Reffered : C/o. Bank Of Baroda

Age/Sex : 29 Years/Male
Registration On:11/12/2021/13:07
Approved On :11/12/2021 16:18

RENAL FUNCTION

Specimen :SERUM

<u>Test</u>	<u>Result</u>	<u>Unit</u>	<u>Biological Ref. Interval</u>
Sr. Creatinine: <small>(Modified Jaffe's)</small>	0.75	mg/dl	0.6 - 1.2 mg/dl
Urea: <small>(GLDH)</small>	15.08	mg/dl	10 - 50 mg/dl
S. Uric Acid: <small>(Uricase-POD)</small>	5.51	mg/dl	3.2 - 7.2 mg/dl
Blood Urea Nitrogen: <small>(Calculated)</small>	<u>7.05</u>	mg/dl	08 - 23 mg/dl
Bun/Creat Ratio: <small>(Calculated)</small>	9.4		

PATHOLOGIST
Dr.Satishkumar Patel
M.D.,Patho
Reg No :G-6486



PRAMUKH
MULTI SPECIALITY
HOSPITAL

Above ilage Medical Store,
Nr. Railway Crossing, Maninagar (E)
Ahmedabad - 380 008.

Patient Name : Smit Chandarana
Sample No.. : 4752
Reffered : C/o. Bank Of Baroda

Age/Sex : 29 Years/Male
Registration On:11/12/2021/13:07
Approved On :11/12/2021 16:19

COMPLETE BLOOD COUNT

Sample :EDTA

Test		Result	Unit	Biological Ref. Interval
<u>BLOOD COUNT</u>				
Hemoglobin	colorimetric	15.6	g/dL	13 - 17
R.B.C Count	Electrical impedance	5.61	mill/cmm	4.5 - 5.5
W.B.C Count	Electrical impedance	7.3	10 ³ /uL	4.0 - 10.0
Platelet Count	Electrical impedance	332	10 ³ /uL	150 - 450
<u>DIFFERENTIAL COUNT</u>				
Polymorphs	Microscopic	62	%	60 - 70
Lymphocytes	Microscopic	33	%	20 - 40
Eosinophils	Microscopic	02	%	1 - 6
Monocytes	Microscopic	03	%	2 - 10
Basophils	Microscopic	00	%	0 - 2
<u>BLOOD INDISES</u>				
HCT	Rbc Histogram	47.7	%	40 - 50
MCV	Calculated	85	fl	80 - 100
MCH	Calculated	27.8	pg	27 - 32
MCHC	Calculated	32.7	g/dl	32 - 36
RDW-CV	Calculated	12.9	%	10 - 16.5

PERIPHERAL SMEAR EXAMINATION

SMEAR Platelets: Adequate

Erythrocyte sedimentation rate

ESR AT 1 hour westergren 06

Page 4 of 4
mm/Hour 00 - 15

PATHOLOGIST
Dr.Satishkumar Patel
M.D.,Patho
Reg No :G-6486