

PATIENT ID : HEIGHT : 0 Cm WEIGHT : 67.00 Kg

PATIENT NAME : BRATATI BANERJEE 31/F

PROTOCOL : BRUCE

STAGE : Pre-Test

ST Levels (mm) / ST Slope (mV/s) measured at 80 ms Post J

Linked Median Report

February 26, 2022 02:59 pm

Report time 03:00 pm

PHASE TIME	00:15	SPEED	0.0 kmph
STAGE DURATION	00:00	GRADE	0.0
HR	77 bpm	BP	140 / 70 mm
QRS Lead	V5	METS	1.00

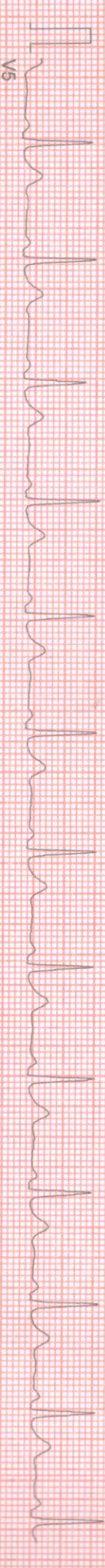
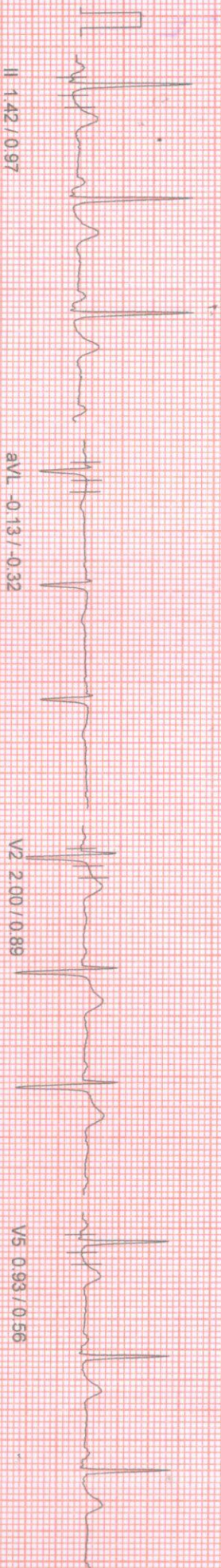
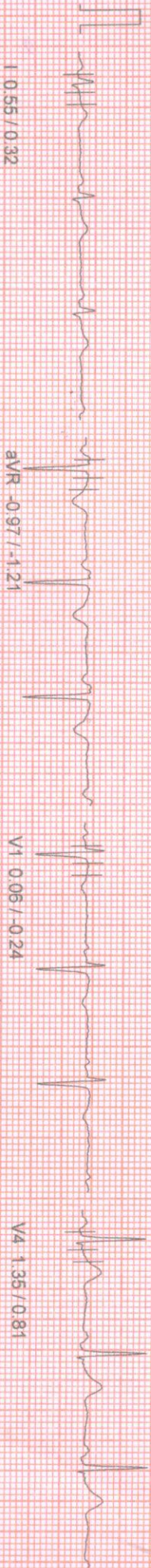

*Bratati Banerjee*

100 Hz

10mm/mv 25mm/sec

NASAN (C) ST-wm Standard BL 6/91, Unit Ver 4.20

PATIENT ID : HEIGHT : 0 Cm WEIGHT : 67.00 Kg  
PATIENT NAME : BRATATI BANERJEE 31/F  
PROTOCOL : BRUCE  
STAGE : Supine  
ST Levels (mm) / ST Slope (mV/s) measured at 80 ms Post J

February 26, 2022 02:59 pm  
Report time 03:00 pm  
PHASE TIME : 00:35  
STAGE DURATION : 00:00  
HR : 79 bpm  
QRS Lead : V5  
SPEED : 0.0 kmph  
GRADE : 0.0  
BP : 140 / 70 mm  
METS : 1.00

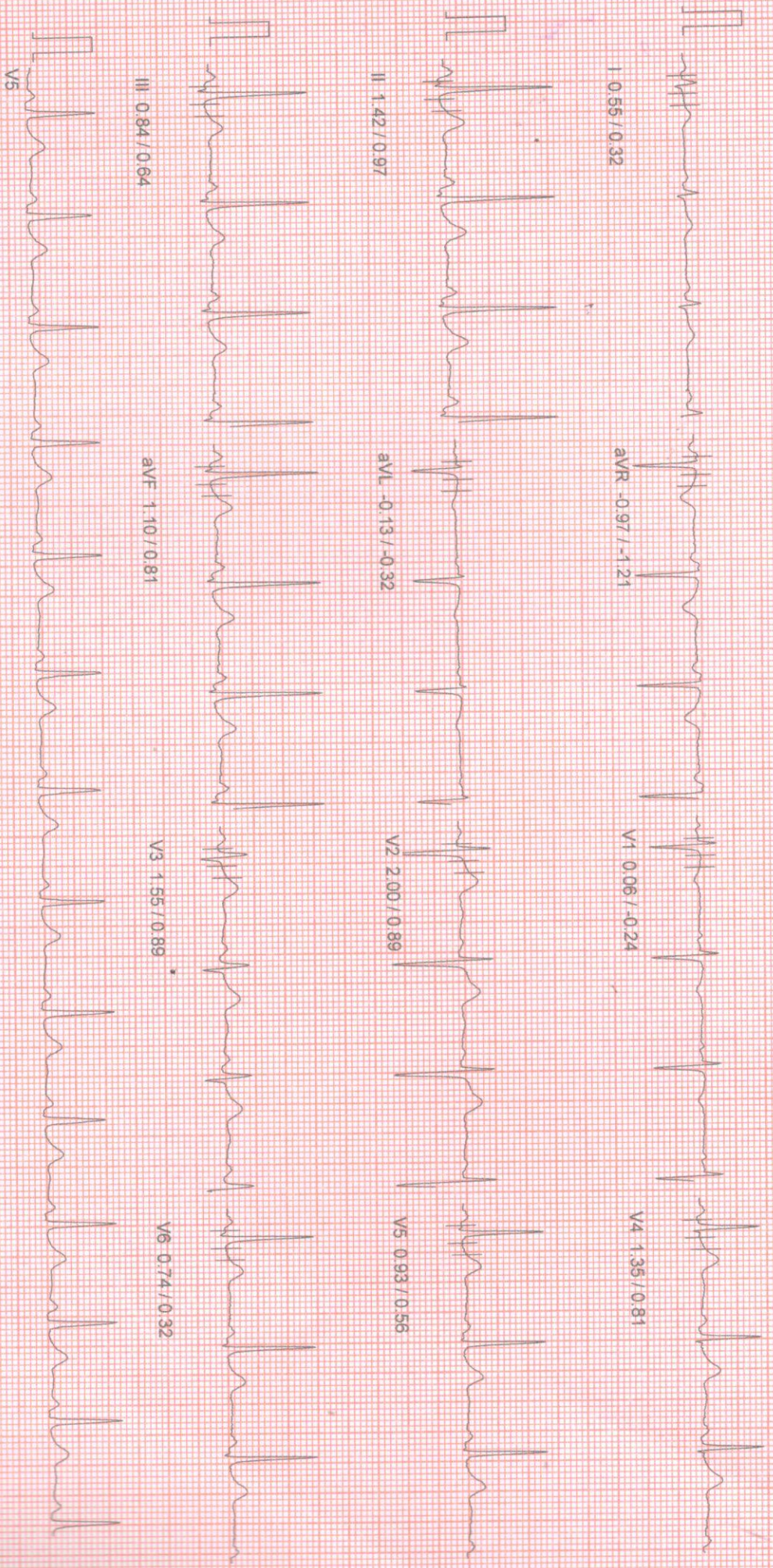

PATIENT ID : HEIGHT : 0 Cm WEIGHT : 67.00 Kg

Linked Median Report

February 26, 2022 02:59 pm  
Report time : 03:00 pm

PATIENT NAME : BRATATI BANERJEE 31/F  
PHOTOCOL : BRUCE  
STAGE : Standing  
ST Levels (mm) / ST Slope (mV/s) measured at 80 ms Post J

PHASE TIME : 00:46 SPEED: 0.0 kmph  
STAGE DURATION : 00:00 GRADE: 0.0  
HR : 80 bpm BP : 140 / 70 mm  
QRS Lead : V5 METS : 1.00

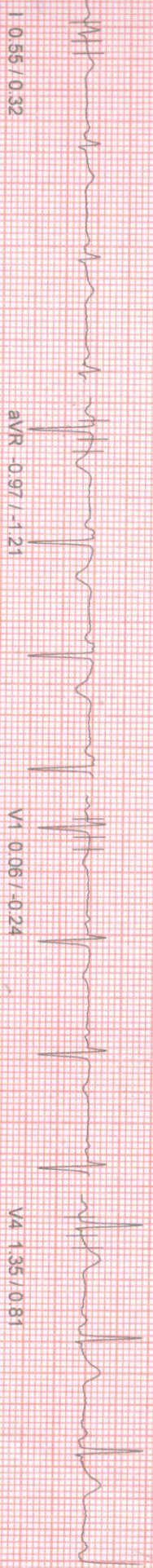

aVR -0.97 / -1.21

V1 0.06 / -0.24

V4 1.35 / 0.81



aVL -0.13 / -0.32

V2 2.00 / 0.89

V5 0.93 / 0.56

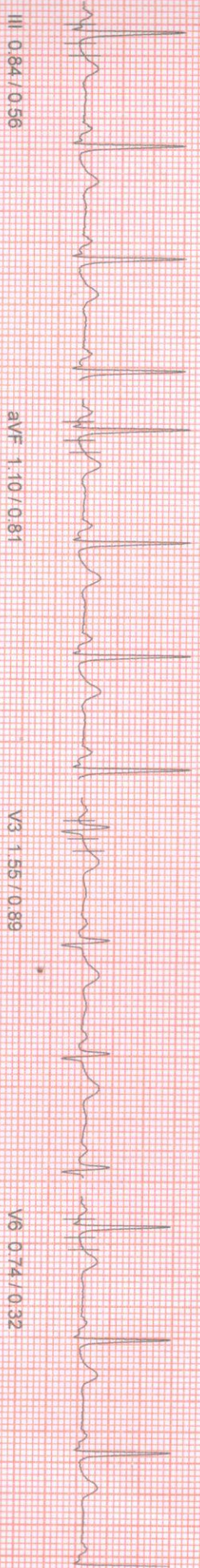

aVF 1.10 / 0.81

V3 1.55 / 0.89

V6 0.74 / 0.32

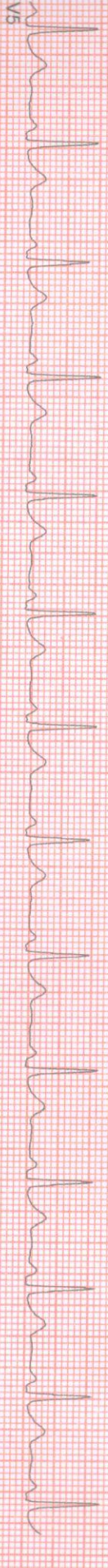

PATIENT ID : HEIGHT 0 Cm WEIGHT : 67.00 Kg  
PATIENT NAME : BRATATI BANERJEE 31/F  
PROTOCOL : BRUCE  
STAGE : Hyper-Ventilation  
ST Levels (mm) / ST Slope (mV/s) measured at 80 ms Post J

Linked Median Report

February 26, 2022 02:59 pm  
Report time : 03:04 pm  
PHASE TIME : 01:31  
STAGE DURATION : 00:00  
HR : 98 bpm  
ORIS Lead : V5  
SPEED : 0.0 kmph  
GRADE : 0.0  
BP : 140 / 70 mm  
METs : 1.00

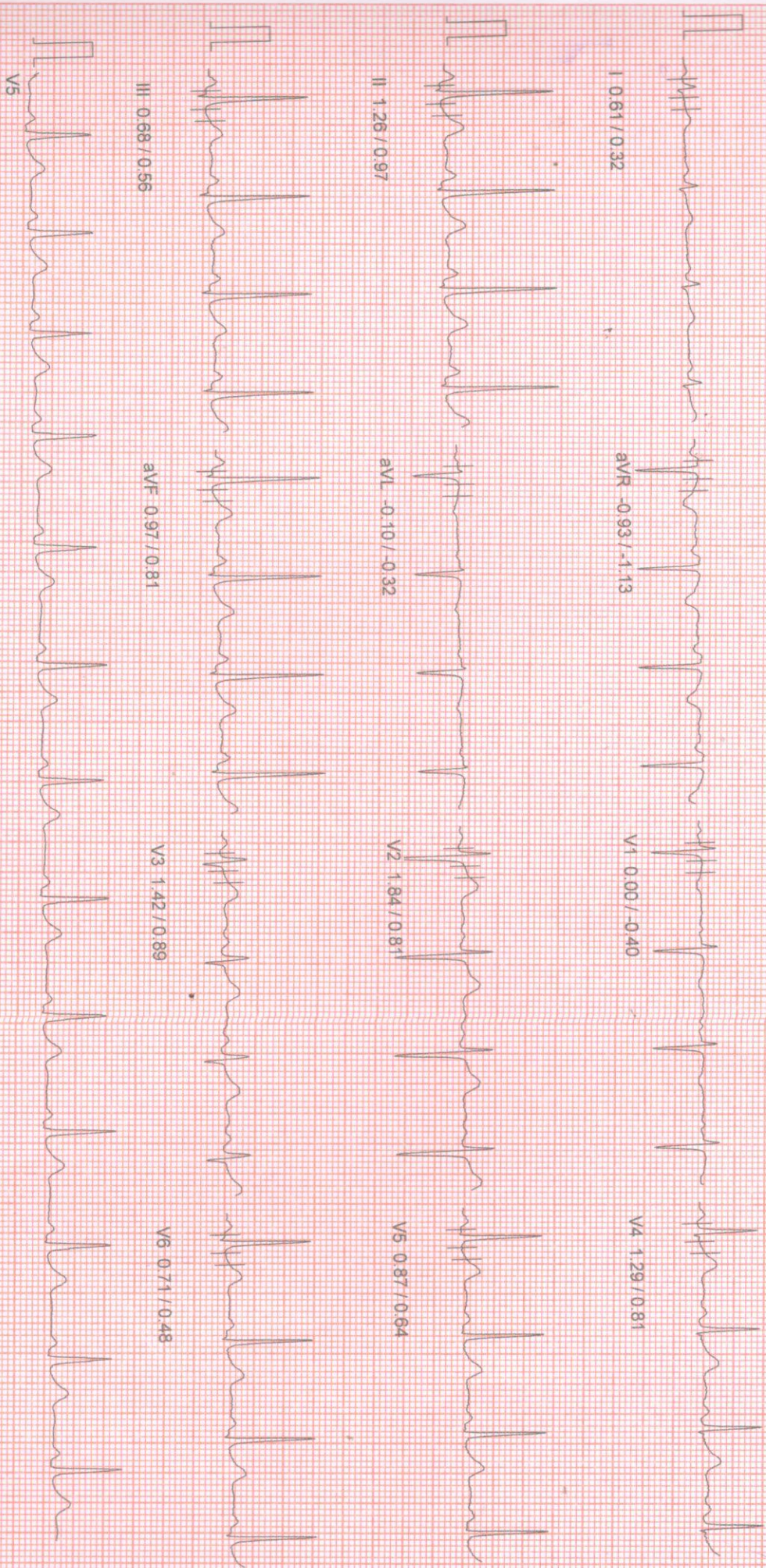

PATIENT ID : HEIGHT : 0 Cm WEIGHT : 67.00 Kg  
PATIENT NAME : BRATATI BANERJEE 31/F  
PROTOCOL : BRUCE  
STAGE : Wait For Exercise  
ST Levels (mm) / ST Slope (mV/s) measured at 80 ms Post J

February 26, 2022 02:59 pm  
Report time 03:02 pm  
PHASE TIME : 02:17  
STAGE DURATION : 00:00  
HR : 86 bpm  
GRS Lead : V5  
SPEED : 0.0 kmph  
GRADE : 0.0  
BP : 140 / 70 mm  
METS : 3.40

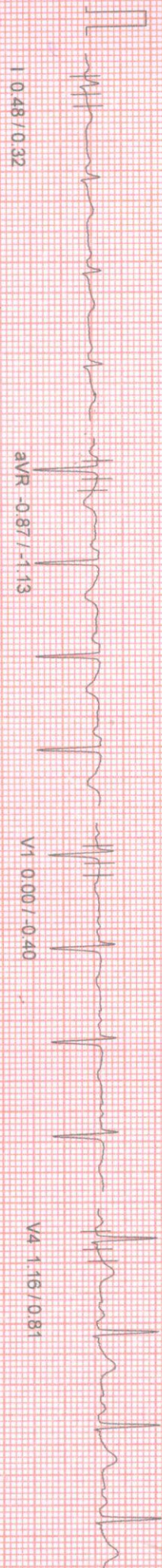

I 0.48 / 0.32

aVR -0.87 / -1.13

V1 0.00 / -0.40

V4 1.16 / 0.81



II 1.32 / 0.89

aVL -0.13 / -0.32

V2 1.61 / 0.81

V5 0.81 / 0.64

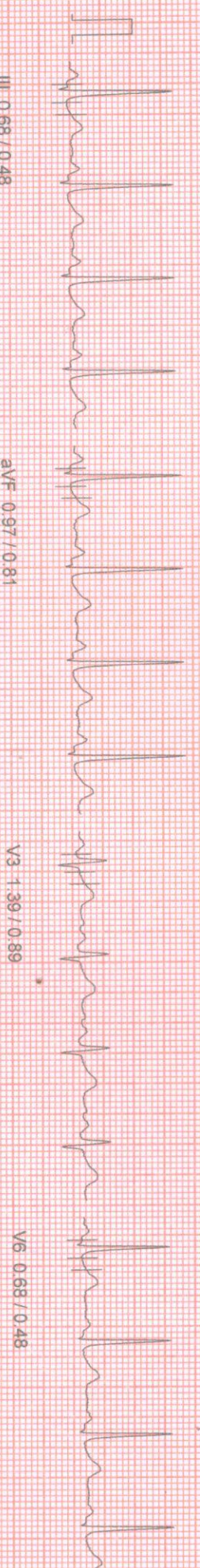

III 0.68 / 0.48

aVF 0.97 / 0.81

V3 1.39 / 0.89

V6 0.68 / 0.48

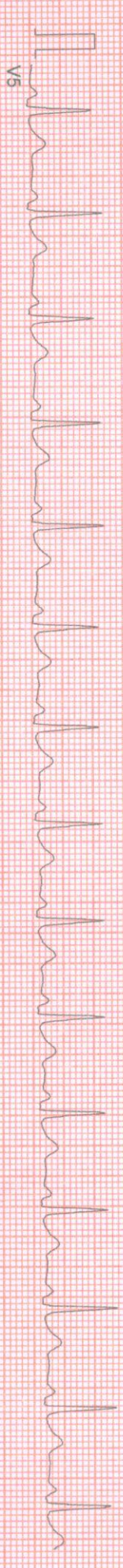

V5

PATIENT ID : HEIGHT : 0 Cm WEIGHT : 67.00 Kg

PATIENT NAME : BRATATI BANERJEE 31/F

PROTOCOL : BRUCE

STAGE : Exercise Stage 1

ST Levels (mm) / ST Slope (mV/s) measured at 80 ms Post J

Linked Median Report

February 26, 2022

Report time 03:05 pm

PHASE TIME : 03:00  
STAGE DURATION : 03:00  
HR : 126 bpm  
GRS Lead : V5  
SPEED : 2.7 kmph  
GRADE : 10.0  
BP : 145 / 75 mm  
METS : 5.70

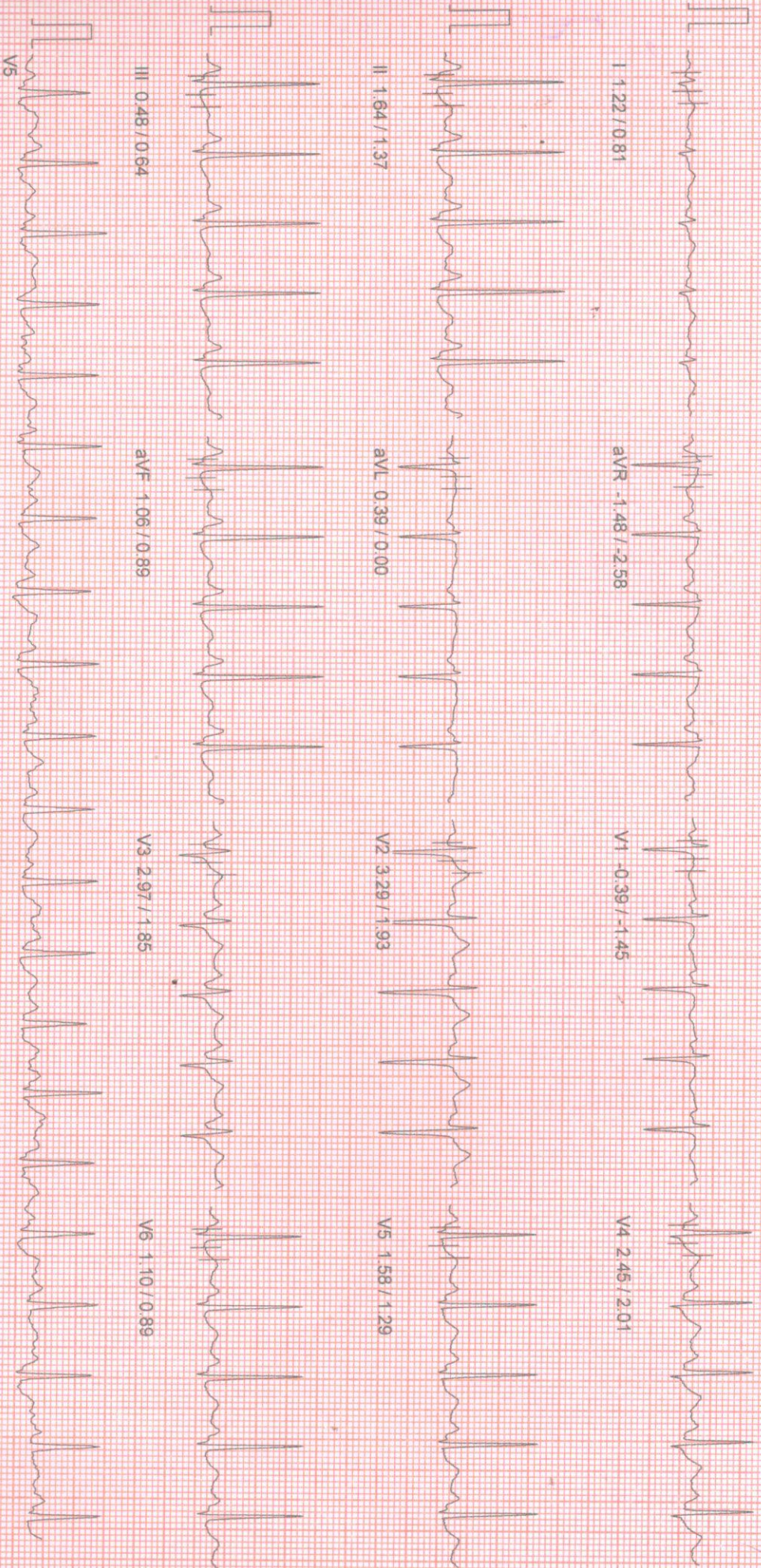

PATIENT ID : HEIGHT : 0 Cm WEIGHT : 67.00 Kg  
 PATIENT NAME : BRATATI BANERJEE 31/F  
 PROTOCOL : BRUCE  
 Exercise Stage 2  
 AGE :  
 ST Slope (mV/s) measured at 80 ms Post J

February 26, 2022 02:59 pm  
 Report time 03:08 pm  
 PHASE TIME : 06:00  
 STAGE DURATION : 03:00  
 HR : 127 bpm  
 GRS Lead : V5  
 SPEED : 4.0 kmph  
 GRADE : 12.0  
 BP : 150 / 80 mm  
 METS : 8.00

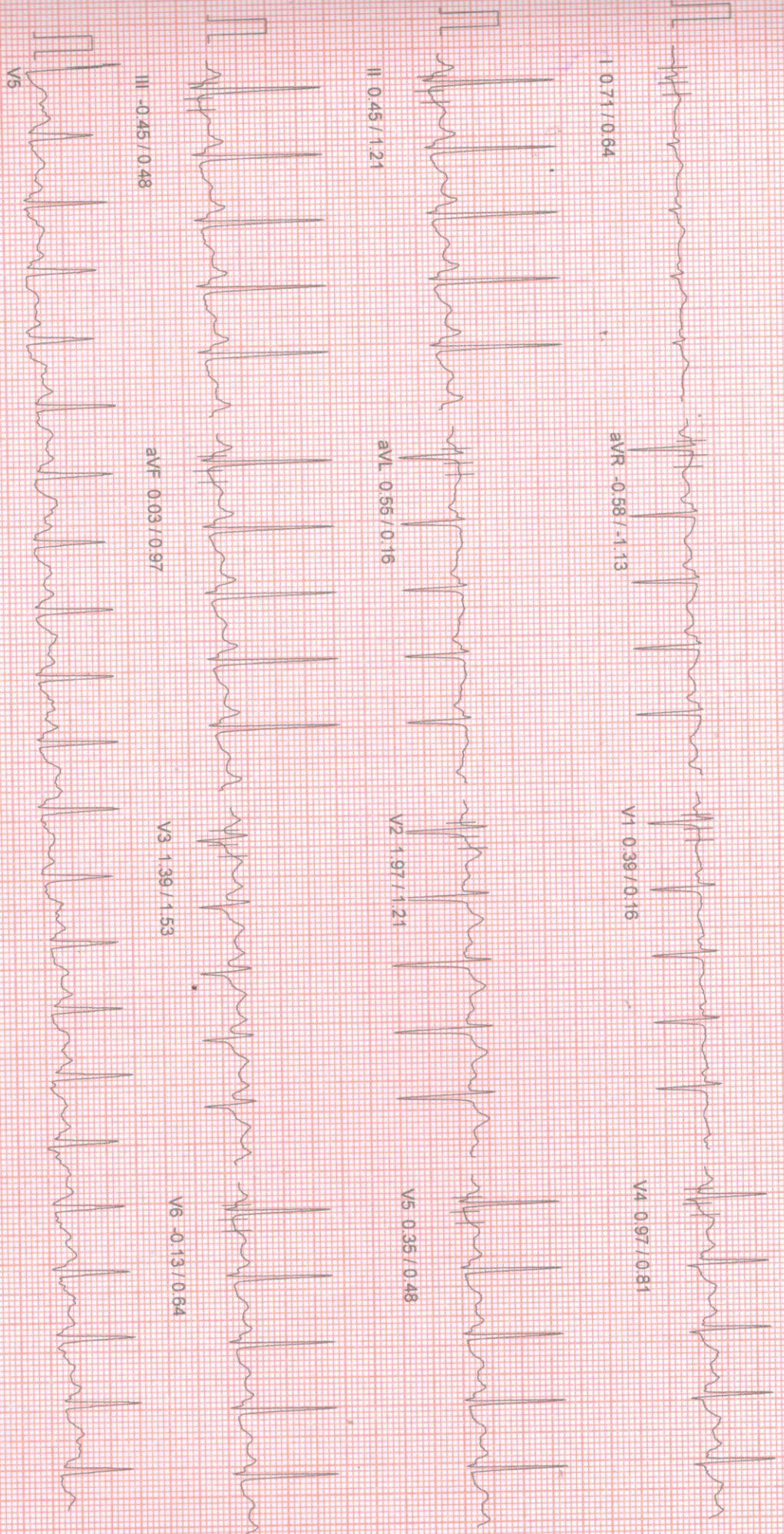

PATIENT ID : HEIGHT : 0 Cm WEIGHT : 67.00 Kg  
PATIENT NAME : BRATATI BANERJEE 31/F  
PROTOCOL : BRUCE  
STAGE : Peak Exercise  
ST Levels (mm) / ST Slope (mV/s) measured at 80 ms Post J

February 26, 2022 02:59 pm  
Report time 03:11 pm  
PHASE TIME 09:03  
STAGE DURATION 00:03  
HR 157 bpm  
GRS Lead V5  
SPEED: 6.8 kmph  
GRADE: 16.0  
BP 155 / 85 mm  
METS 10.60

I 0.74 / 0.48

aVR -0.26 / -2.98

V1 0.64 / 0.00

V4 1.03 / 1.85

II -0.29 / 2.34

aVL 0.84 / -0.40

V2 3.22 / 2.34

V5 0.16 / 1.29

III -1.06 / 1.53

aVF -0.68 / 1.85

V3 1.81 / 2.82

V6 -0.23 / 1.05

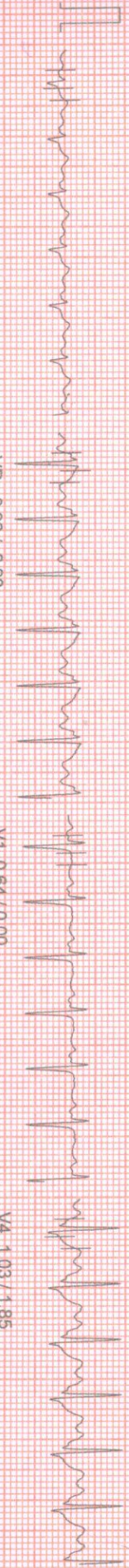
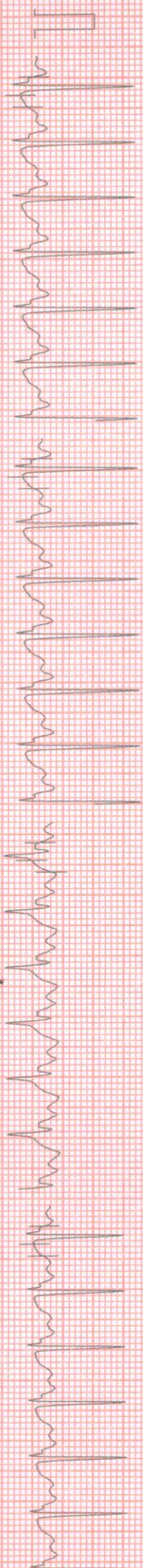
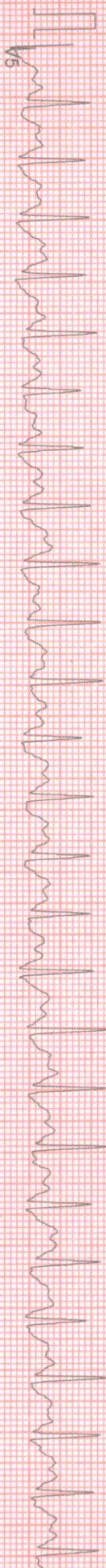



PATIENT ID : HEIGHT : 0 Cm WEIGHT : 67.00 Kg  
 PATIENT NAME : BRATATI BANERJEE 31/F  
 PROTOCOL : BRUCE  
 STAGE : Exercise Stage 3  
 ST Levels (mm) / ST Slope (mV/s) measured at 80 ms Post J

February 20, 2022 02:59 pm  
 Report time 03:11 pm  
 PHASE TIME : 09:00  
 STAGE DURATION : 03:00  
 HR : 157 bpm  
 ORS Lead : V5  
 SPEED : 5.5 kmph  
 GRADE : 14.0  
 BP : 155 / 85 mmHg  
 METs : 10.60

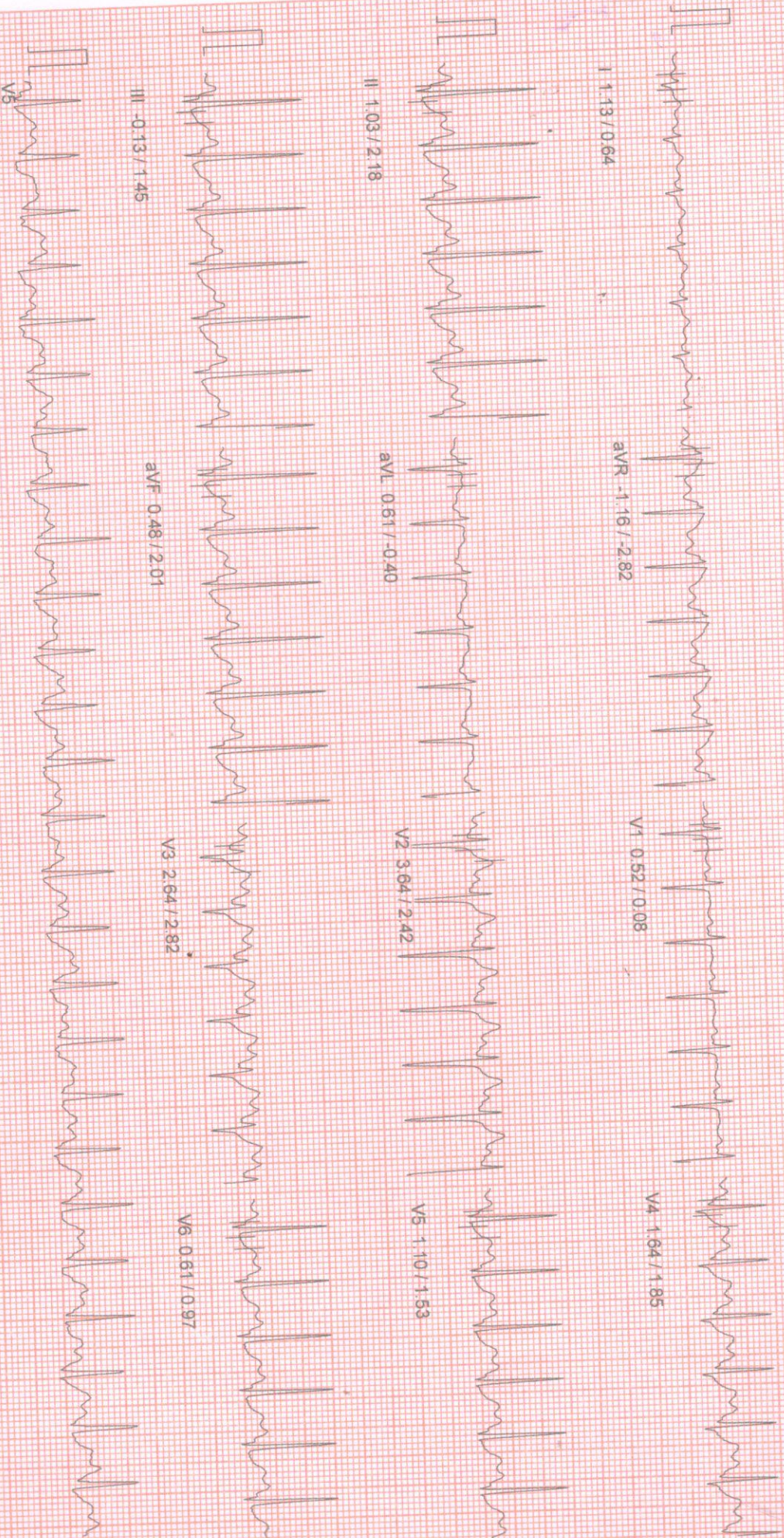

PATIENT ID : HEIGHT : 0 Cm WEIGHT : 67.00 Kg  
 PATIENT NAME : BRATATI BANERJEE 31/F  
 PROTOCOL : BRUCE  
 STAGE : Recovery  
 ST Levels (mm) / ST Slope (mV/s) measured at 80 ms Post J

February 26, 2022 02:59 pm  
 Report time 03:12 pm  
 PHASE TIME : 09:03  
 STAGE DURATION : 01:00  
 HR : 114 bpm  
 QRS Lead : V5  
 SPEED : 0.0 kmph  
 GRADE : 0.0  
 BP : 155 / 85 mm  
 METs : 1.00

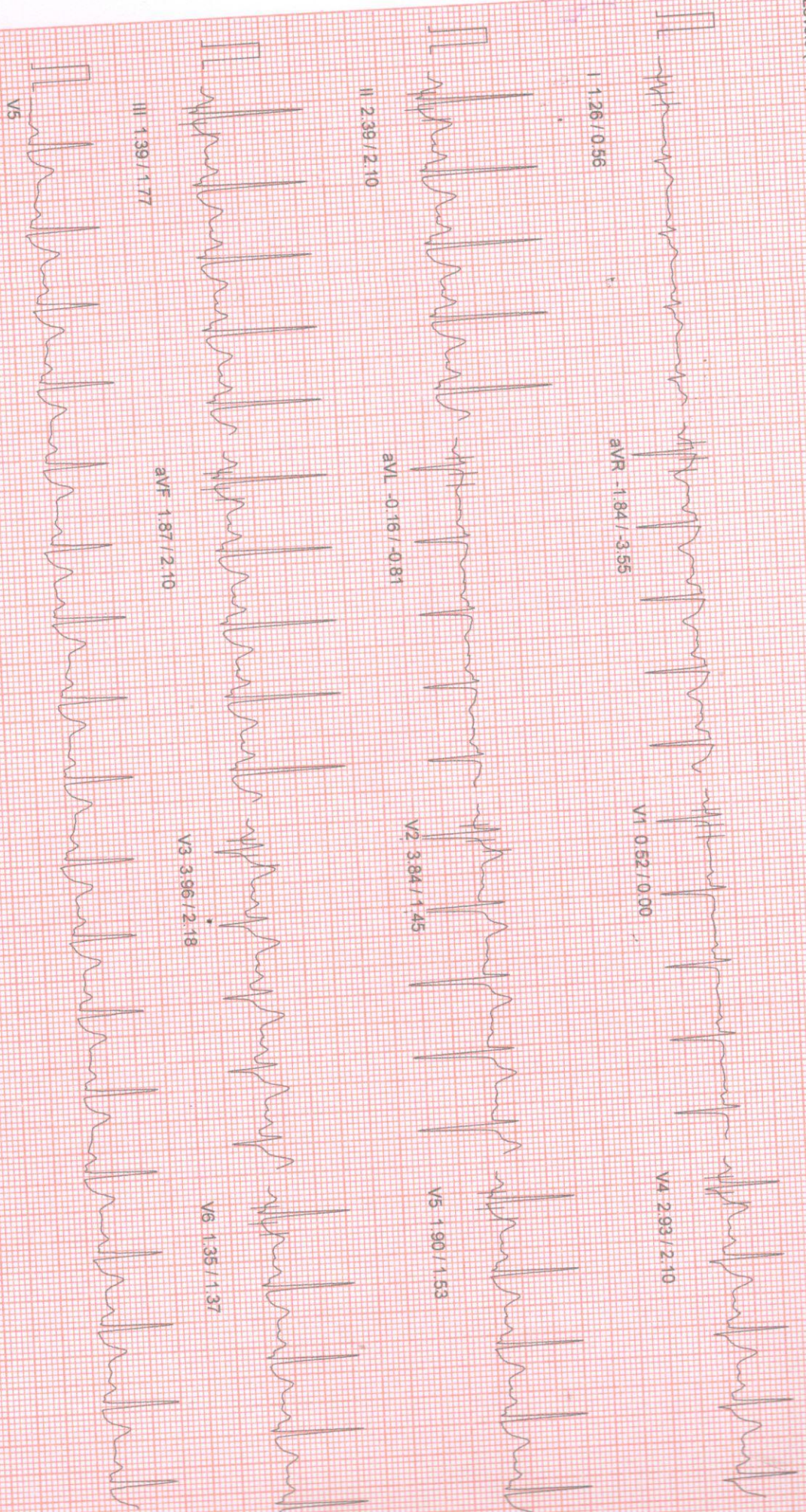

100 Hz

10mm/mv, 25mm/sec

NASAN (C) SI Vm Standard B1.6.91 Unit Ver 4.20

PATIENT ID : HEIGHT : 0 Cm WEIGHT : 67.00 Kg  
 PATIENT NAME : BRAJATI BANERJEE 31/F  
 PROTOCOL : BRUCE  
 STAGE : Recovery  
 ST Levels (mm) / ST Slope (mV/s) measured at 80 ms Post J

February 26, 2022 02:59 pm  
 Report time 03:13 pm  
 PHASE TIME : 09:03 SPEED: 0.0 kmph  
 STAGE DURATION : 02:00 GRADE: 0.0  
 HR : 88 bpm BP : 155 / 85 mm  
 QRS Lead : V5 METs : 1.00

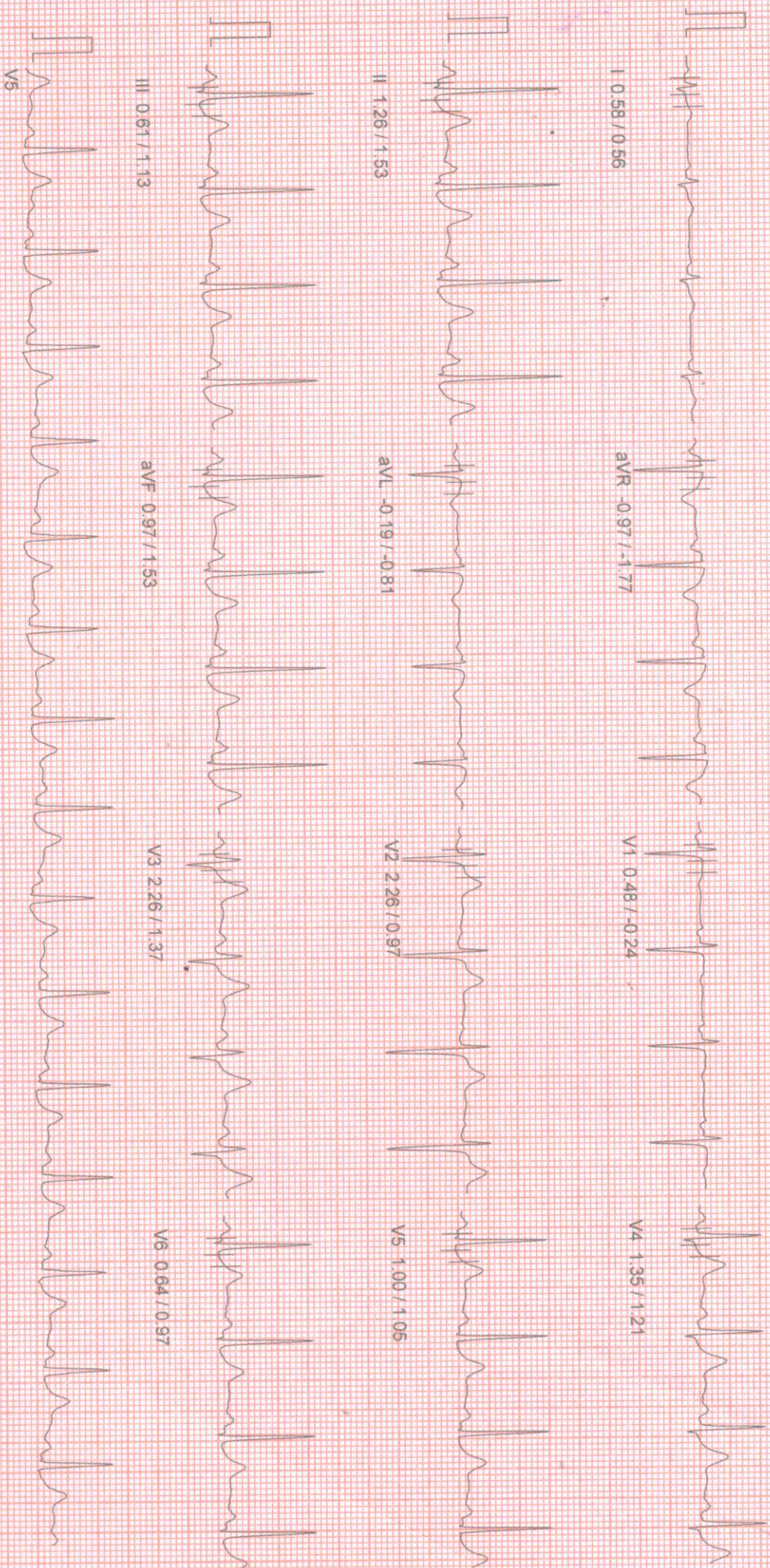

PATIENT ID : HEIGHT : 0 Cm WEIGHT : 67.00 Kg  
PATIENT NAME : BRATATI BANERJEE 31/F  
PROTOCOL : BRUCE  
STAGE : Recovery  
ST Levels (mm) / ST Slope (mV/s) measured at 80 ms Post J

Linked Median Report

February 26, 2022 02:59 pm  
Report time 03:14 pm  
PHASE TIME : 09:03 SPEED: 0.0 kmph  
STAGE DURATION : 03:00 GRADE: 0.0  
HR : 83 bpm BP : 155 / 85 mm  
QRS Lead : V5 METs : 1.00

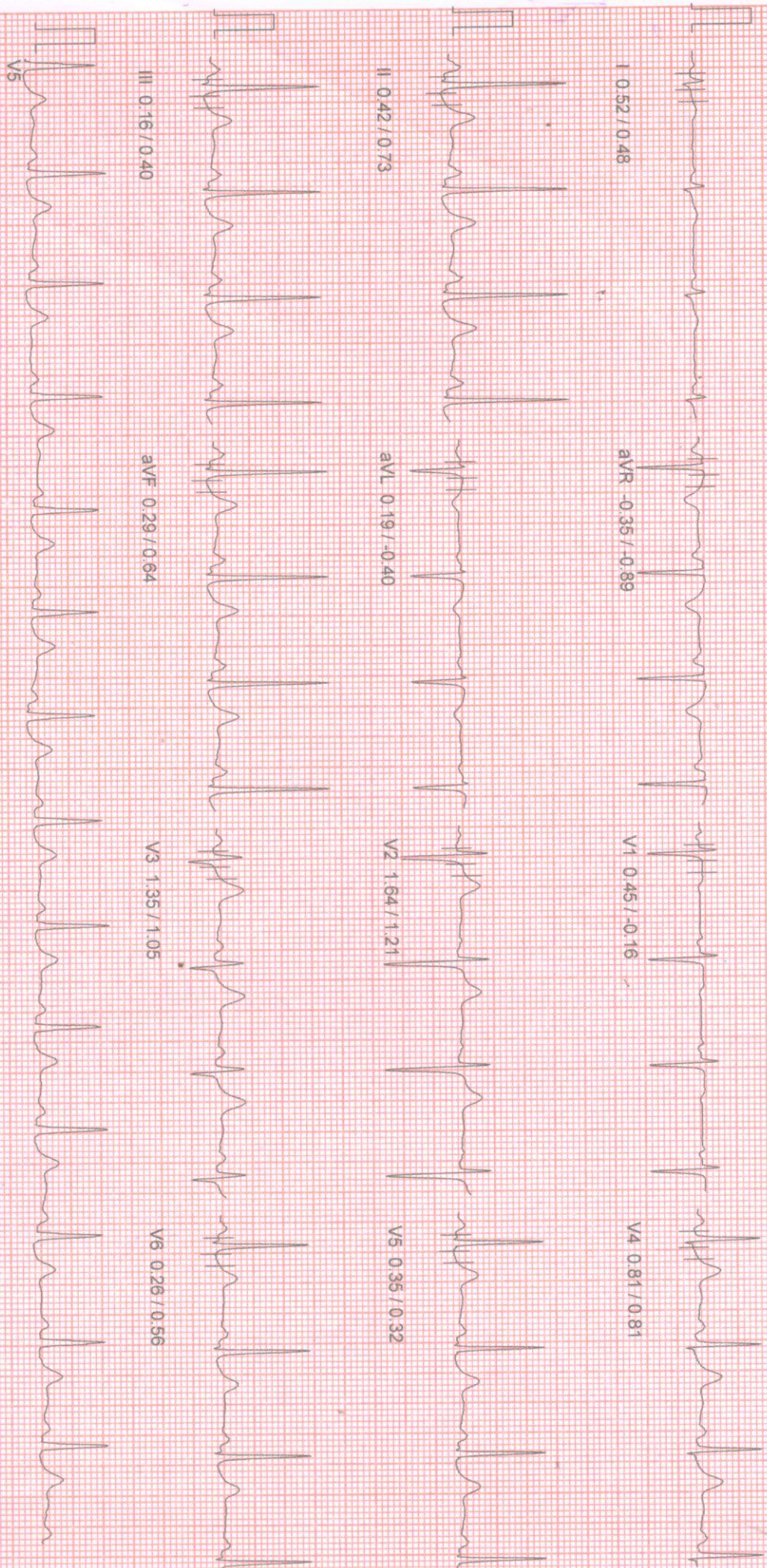

PATIENT ID :  
 PATIENT NAME : BRATATI BANERJEE 31/F

Summary Report

APOLLO CLINIC

PROFESSOR : BRUCE  
 PATIENT HEIGHT : 0 Cm  
 PATIENT WEIGHT : 67.00 Kg

Ref. By : Not Applicable

( Not Applicable )

Report time :  
 February 26, 2022

OBJECT OF TEST : SCREENING  
 RISK FACTOR : NIL  
 ACTIVITY : VERY ACTIVE  
 MEDICATION :  
 BRIEF HISTORY :  
 OTHER INVESTIGATION : NIL  
 REASON FOR TERMINATION : TARGET HEART RATE ACHIVED  
 EXERCISE TOLERANCE : GOOD  
 EXERCISE INDUCED ARRHYTHMIA : NO  
 HAEMO RESPONSE : NORMAL  
 CHRONO RESPONSE : NORMAL  
 FINAL IMPRESSION : STRESS TEST IS NAGATIVE FOR PROVOCABLE ISCHEMIA

PATIENT NAME: BRUCE  
PATIENT HEIGHT: 0 Cm  
PATIENT WEIGHT: 67.00 Kg

Ref. By : Not Applicable  
( Not Applicable )

Stage	Time	Speed (Kmph) / Grade (%)	HR bpm	BP mmHg	R.P.P. X 1000	METS	ST Level I	Stage Comments
Pre-Test	00:15	0.00 / 0.00	77	0 / 0	0	1.00	0.55	
Supine	00:20	0.00 / 0.00	79	140 / 70	11	1.00	0.55	
Standing	00:11	0.00 / 0.00	80	140 / 70	11	1.00	0.55	
HyperVentilation	00:45	0.00 / 0.00	88	140 / 70	12	1.00	0.61	
Wait For Exercise	00:45	0.00 / 0.00	86	140 / 70	12	1.00	0.48	
Exercise Stage 1	03:00	2.70 / 10.00	126	145 / 75	18	5.70	0.74	
Exercise Stage 2	03:00	4.00 / 12.00	127	150 / 80	19	8.00	0.74	
Exercise Stage 3	03:00	5.50 / 14.00	157	155 / 85	24	10.60	1.10	
Peak Exercise	00:02	6.80 / 16.00	157	155 / 85	24	10.60	0.74	
Recovery 1	01:00	0.00 / 0.00	114	155 / 85	17	1.00	1.29	
Recovery 3	03:00	0.00 / 0.00	83	155 / 85	12	1.00	0.52	

TOTAL EXER TIME : 9 : 2 min  
MAX HR : 159 bpm (84.13 % of 189 bpm)  
MAX BP : 155 / 85 mmHg  
MAX WORKLOAD : 10.60  
DISTANCE COVERED : 0.61 Km  
DOUBLE PRODUCT : 24645.00

033 2556 3333      033 2556 5555  
+91 98521 66666      +91 74392 97827

HEIGHT : 0 Cm WEIGHT : 67.00 Kg  
 BRATATI BANERJEE 31/F  
 BRUCE

APOLLO CLINIC

ST Tables

February 26, 2022  
 Report time : 02:40 pm

Phase	I	II	III	aVR	aVL	aVF	V1	V2	V3	V4	V5	V6
Pre-Test	0.5	1.4	0.8	-1.0	-0.1	1.1	0.1	2.0	1.5	1.4	0.9	0.7
Supine	0.5	1.4	0.8	-1.0	-0.1	1.1	0.1	2.0	1.5	1.4	0.9	0.7
Standing	0.5	1.4	0.8	-1.0	-0.1	1.1	0.1	2.0	1.5	1.4	0.9	0.7
HyperVentilation	0.6	1.3	0.7	-0.9	-0.1	1.0	0.0	1.8	1.5	1.4	0.9	0.7
Wait For Exercise	0.5	1.3	0.7	-0.9	-0.1	1.0	0.0	1.8	1.4	1.3	0.9	0.7
Exercise Stage 1	0.7	1.2	0.4	-1.1	0.2	0.8	0.0	1.6	1.4	1.2	0.8	0.7
Exercise Stage 2	0.7	0.5	-0.5	-0.6	0.6	0.0	0.4	2.9	2.4	2.0	1.3	0.7
Exercise Stage 3	1.1	0.8	-0.3	-1.0	0.7	0.3	0.6	2.1	1.4	1.1	0.4	-0.1
Peak Exercise	0.7	-0.3	-1.1	-0.3	0.8	-0.6	0.6	3.7	2.6	1.7	0.9	0.5
Recovery 1	1.3	2.4	1.3	-1.8	-0.1	1.9	0.5	3.2	1.9	1.0	0.2	-0.2
Recovery 3	0.5	0.5	0.2	-0.5	0.1	0.3	0.5	3.9	4.0	3.0	1.8	1.4

Phase	I	II	III	aVR	aVL	aVF	V1	V2	V3	V4	V5	V6
Pre-Test	0.3	1.0	0.6	-1.2	-0.3	0.8	-0.2	0.9	0.9	0.8	0.6	0.6
Supine	0.3	1.0	0.6	-1.2	-0.3	0.8	-0.2	0.9	0.9	0.8	0.6	0.6
Standing	0.3	1.0	0.6	-1.2	-0.3	0.8	-0.2	0.9	0.9	0.8	0.6	0.6
HyperVentilation	0.3	1.0	0.6	-1.1	-0.3	0.8	-0.2	0.9	0.9	0.8	0.6	0.6
Wait For Exercise	0.3	0.9	0.5	-1.1	-0.3	0.8	-0.4	0.8	0.9	0.8	0.6	0.6
Exercise Stage 1	0.6	1.1	0.6	-1.9	-0.2	0.6	-0.8	1.4	1.8	1.6	0.6	1.2
Exercise Stage 2	0.6	1.3	0.6	-1.1	0.0	1.0	0.2	1.2	1.4	0.9	0.6	0.6
Exercise Stage 3	1.0	2.1	1.4	-2.8	-0.2	1.9	0.1	2.3	2.7	1.7	1.2	1.2
Peak Exercise	0.6	2.3	1.5	-3.0	-0.3	1.8	0.0	2.3	2.8	1.9	1.3	1.3
Recovery 1	0.6	2.2	1.8	-3.5	-0.9	2.0	0.0	1.7	2.3	2.0	1.6	1.6
Recovery 3	0.5	0.7	0.4	-1.0	-0.4	0.6	-0.2	1.1	1.0	0.8	0.4	0.4

033 2556 3333      033 2556 5555  
 +91 98521 66666      +91 74392 97827

NASAN (C) ST-Win Standard BL 6.91, Unit Ver 4.20



**Apollo Clinic**  
 Expertise. Close to Home.  
**APOLLO CLINIC @ OM TOWER**  
 Opp. of Rabindra Bharati University

PATIENT NAME: BRATATI BANERJEE 31/F  
 HEIGHT: 0 Cm WEIGHT: 67.00 Kg  
 BRUCE

STRESS TEST IS NAGATIVE FOR PROVOCABLE ISCHEMIA

APOLLO CLINIC  
 Extra Comments

February 26, 2022  
 Report time :

**Dr. SIDDHARTHA KUNDU**  
 MBBS (Gen), PGDCC, CCEBDM  
 Critical Cardiologist  
 Ex Sr Resident, Cardiology Dept  
 B.R. Singh Hospital, Eastern Railway

*SK*

NASAN (C) ST-Win Standard BL 6.91, Unit Ver 4.20

**APOLLO CLINIC @ OM TOWER**  
 Opp. of Rabindra Bharati University  
 Licensee : Satyam Credit Pvt. Ltd.

033 2556 3333

033 2556 5555

01 74200 07027



**DR. BOUDHAYAN BHATTACHARJEE**

MBBS. (MEDICAL COLLEGE, KOLKATA) MD (TROPICAL MEDICINE)  
CONSULTANT PHYSICIAN & INTENSIVIST

**APOLLO CLINIC @ OM TOWER**  
Opp. of Rabindra Bharati University

**TO WHOM IT MAY CONCERN**

THIS IS TO CERTIFY THAT, **MS. BRATATI BANERJEE,**  
**AGE- 31Y/FEMALE,** IS PHYSICALLY FIT BUT SHE DETECTED HIGH  
CHOLESTEROL & HIGH SGPT.

DATE: 2/3/22.....

*Boudhayan Bhattacharjee*

SIGNATURE

STAMP

**APOLLO CLINIC OM TOWER**  
36C, B.T ROAD OPP "RBU"  
KOL 700002  
Ph 033 25565555  
033 25563333

Dr. BOUDHAYAN BHATTACHARJEE  
MBBS, MD (TROPICAL MEDICINE)  
65631 of WBMC

**DR. ABHIRUP MUKHERJEE**

BDS (WBUHS)  
Oral & Dental Surgeon  
Regn.No. 3726 Part A (Wbdc)

**TO WHOM IT MAY CONCERN**

THIS IS TO CERTIFY THAT MS. BRATATI BANERJEE , 31Y/FEMALE,  
HAS NO ORAL PROBLEM.

THERE IS NO CAVITY AND BAD SMELL OBSERVED IN HER MOUTH.

DATE: 2.3.2022.....

*A. Mukherjee*  
.....

**SIGNATURE**  
**DC STAMP**

**APOLLO CLINIC OM TOWER**  
36C, B.T ROAD OPP "RBU"  
KOL 700002  
Ph 033 25565555  
033 25563333

**DR. ABHIRUP MUKHERJEE**  
BDS (WBUHS)  
Oral & Dental Surgeon  
Regn. No. 3726 Part A (Wbdc)



**DR. RAKTIMA BAKSHI MANDAL**

CONSULTANT EYE SURGEON  
& OPHTHALMOLOGIST

**TO WHOM IT MAY CONCERN**

THIS IS TO CERTIFY THAT MS. BRATATI BANERJEE,  
AGE- 31Y/FEMALE.

SHE IS WITH CLEAR VISION, WITH NO COLOR BLINDNESS.

RIGHT EYE	NORMAL
LEFT EYE	NORMAL

DATE: ..2/3/22.....

*R. B. Mandal*

SIGNATURE

DC STAMP

APOLLO CLINIC OM TOWER  
36C, B.T ROAD OPP "RBU"  
KOL 700002  
Ph 033 25565555  
033 25563333

DR. RAKTIMA BAKSHI MANDAL  
M.B.B.S., M.S. (OPHTHALMOLOGY)  
Regn. No.. 69521 of WBMC  
Consultant Eye Surgeon

**DR. SOURADEEP RAY**

MBBS, MS (ENT)

ASSOCIATE PROFESSOR R.G. KAR MEDICAL, KOLKATA.

REGD.NO. 63999 (WBMC)

**TO WHOM IT MAY CONCERN**

THIS IS TO CERTIFY THAT  
**MS. BRATATI BANERJEE, AGE- 31Y/FEMALE,**  
HAS NO PROBLEM IN HER EAR, NOSE AND THROAT.

HER EAR IS CLEAN, NO HEARING PROBLEM OBSERVED,  
NASAL PASAGE IS CLEAR, WITH PROPER SMELLING CAPACITY,  
THROAT IS CLEAR, NO INFECTION FOUND IN TONSILS.

DATE: ..... 02/03/22 .....

..... *Souradeep Ray* .....

**APOLLO CLINIC OM TOWER**  
36C, B.T ROAD OPP "RBU"  
KOL 700002  
Ph 033 25565555  
033 25563333

**SIGNATURE**  
**DC STAMP**

**DR. SUSMITA CHOWDHURY**

MBBS, MD, CONSULTANT GYNOCOLOGIST  
REGISTRATION NUMBER- WBM67766

**TO WHOM IT MAY CONCERN**

THIS IS TO CERTIFY THAT, MS. BRATATI BANERJEE ,  
31Y/FEMALE,  
IS PHYSICALLY FIT.

**SHE WAS DETECTED CYSTIC CHANGES IN BOTH OVARIES.**

DATE: 03/02/2022



.....  
SIGNATURE  
STAMP

APOLLO CLINIC OM TOWER  
36C, B.T ROAD OPP "RBU"  
KOL 700002  
Ph 033 25565555  
033 25563333