



METRO

HOSPITAL & HEART INSTITUTE
(A unit of Sunhill Hospitals Private Limited)
(NABH & ISO 9001: 2008 Certified)

Pathology Report

Name : Mrs. Swati Devi
Ref. By : Dr. ANIL SINGH
IP/OP : OP/202211417
Sample Date : 20/08/2022
Reporting Date: 20/08/2022

Age/Sex : 40 Y/F
UHID : 2022015565
Request No. : 10315217
Sample Time : 10:21
Reporting Time: 20:38

Test	Result	Unit	Bio. Ref.	Inter. Test Method
Biochemistry				
HbIAC	5.8	%	4.5-6.3	
BLOOD SUGAR -FASTING	76.0	mg/dl	70.0-110.0	
BLOOD SUGAR -PP	95.0	mg/dl	70.0-140.0	
LIPID PROFILE				
TOTAL CHOLESTEROL	172.0	mg/dl	00-250.0	
HDL CHOLESTEROL	50.0	mg/dl	00-50.0	
LDL	104.0	mg/dl	00-150.0	
TRIGLYCERIDES	90.0	md/dl	30-150	
VLDL	18.0	mg/dl	0-50	
CHOL/HDL Ratio	3.4		<4.5	
LFT (LIVER FUNCTION TEST)				
BILIRUBIN INDIRECT	0.30	mg/dl	0.2-0.8	
SGOT	22.0	U/L	10-42	
SGPT	18.0	U/L	10-42	
BILIRUBIN TOTAL	0.60	mg/dl	0.2-1.0	
ALKALINE PHOSPHATASE	61.0	IU/L	28-111	
BILIRUBIN DIRECT	0.30	mg/dl	0.1-0.4	
TOTAL PROTEIN	6.5	gm/dl	6.4-8.2	
ALBUMIN	3.5	g/dl	3.5-5.0	
GLOBULIN	3.0	gm/dl	2.0-4.0	
AG RATIO	1.1	-	-	

*** End of Reports ***

Dr. Vishal Arora
MBBS, DCP
(Consultant Pathologist)

Acc
Checked By

Note:

1. These reports are mere estimation of values at that particular time and are liable to vary/change in different conditions in different laboratories.
2. The values are to be collaborated with clinical findings by qualified doctor and any alarming and unexpected results should be reported to Lab urgently for recheck and manual typing errors.
3. These reports are not valid for medicolegal purposes and all doctor unsigned reports should be considered provisional only.
4. All card based tests are screening test therefore need confirmation by other alternative test like (PCR, ELISA).



METRO

HOSPITAL & HEART INSTITUTE
(A unit of Sunhill Hospitals Private Limited)
(NABH & ISO 9001: 2008 Certified)

Pathology Report

Name : Mrs. Swati Devi
Ref. By : Dr. ANIL SINGH
IP/OP : OP/202211417
Sample Date : 20/08/2022
Reporting Date: 20/08/2022

Age/Sex : 40 Y/F
UHID : 2022015565
Request No. : 10315217
Sample Time : 10:21
Reporting Time: 20:38

Test	Result	Unit	Bio. Ref.	Inter. Test Method
------	--------	------	-----------	--------------------

Biochemistry

KFT (KIDNEY FUNCTION TEST)

UREA	29.9	mg/dl	15-45	
SODIUM	137.0	mmol/L	135-155	
CREATININE	0.79	mg/dl	0.6-1.3	
URIC ACID	3.3	mg/dl	3.0-7.6	
BUN	14.2	mg/dl	05-20	
POTASSIUM	5.0	mmol/L	3.5-5.5	
CALCIUM	9.8	mg/dl	8.5-10.5	

*** End of Reports ***



Checked By

Note:

1. These reports are mere estimation of values at that particular time and are liable to vary/change in different conditions in different laboratories.
2. The values are to be collaborated with clinical findings by qualified doctor and any alarming and unexpected results should be reported to Lab urgently for recheck and manual typing errors.
3. These reports are not valid for medicolegal purposes and all doctor unsigned reports should be considered provisional only.
4. All card based tests are screening test therefore need confirmation by other alternative test like(PCR,ELISA).



METRO

HOSPITAL & HEART INSTITUTE
(A unit of Sunhill Hospitals Private Limited)
(NABH & ISO 9001: 2008 Certified)

Pathology Report

Name : Mrs. Swati Devi
Ref. By : Dr. ANIL SINGH
IP/OP : OP/202211417
Sample Date : 20/08/2022
Reporting Date: 20/08/2022

Age/Sex : 40 Y/F
UHID : 2022015565
Request No. : 10315217
Sample Time : 10:21
Reporting Time: 20:38

Test	Result	Unit	Bio. Ref.	Inter. Test Method
------	--------	------	-----------	--------------------

Serology & Immunology

THYROID PROFILE

T3	1.70	nmol/L	1.70-3.10	
T4	5.97	µg/dl	5.95-15.4	
TSH	1.87	µIU/L	0.46-4.68	

*** End of Reports ***



Checked By

Note:

1. These reports are mere estimation of values at that particular time and are liable to vary/change in different conditions in different laboratories.
2. The values are to be collaborated with clinical findings by qualified doctor and any alarming and unexpected results should be reported to Lab urgently for recheck and manual typing errors.
3. These reports are not valid for medicolegal purposes and all doctor unsigned reports should be considered provisional only.
4. All card based tests are screening test therefore need confirmation by other alternative test like (PCR, ELISA).



Pathology Report

Name : Mrs. Swati Devi
 Ref. By : Dr. ANIL SINGH
 IP/OP : OP/202211417
 Sample Date : 20/08/2022
 Reporting Date: 20/08/2022

Age/Sex : 40 Y/F
 UHID : 2022015565
 Request No. : 10315217
 Sample Time : 10:21
 Reporting Time: 20:38

Test	Result	Unit	Bio. Ref.	Inter. Test Method
------	--------	------	-----------	--------------------

Hematology

BLOOD GROUP

ABO	B	-		
Rh	POSITIVE	-		
ESR	20.0	mm/hr	20	

Urine Examination

URINE ROUTINE ANALYSIS

PHYSICAL EXAMINATION

COLOUR	PALE	-		
	YELLOW	-		
TRANSPARENCY	S.TURBID	-		
S. GRAVITY	1.025	-		

CHEMICAL EXAMINATION

ALBUMIN	NIL	-		
SUGAR	NIL	-		
pH	6.5	-		
BLOOD	TRACE	-		
KETONE	NIL	-		

MICROSCOPIC EXAMINATION

PUS CELLS	3-4	-		
EPITHELIAL CELLS	2-3	-		
RBC	1-2	-		
CRYSTALS	NIL	-		
CAST	NIL	-		
BACTERIA	NIL	-		
AMORPHOUS PHOSPHATE	NIL	-		
AMORPHOUS URATES	NIL	-		

*** End of Reports ***



Checked By *Alle*

Note:

1. These reports are mere estimation of values at that particular time and are liable to vary/change in different conditions in different laboratories.
2. The values are to be collaborated with clinical findings by qualified doctor and any alarming and unexpected results should be reported to Lab urgently for recheck and manual typing errors.
3. These reports are not valid for medicolegal purposes and all doctor unsigned reports should be considered provisional only.
4. All card based tests are screening test therefore need confirmation by other alternative test like (PCR, ELISA).



METRO

HOSPITAL & HEART INSTITUTE
(A unit of Sunhill Hospitals Private Limited)
(NABH & ISO 9001-2008 Certified)

Pathology Report

Name : Mrs. Swati Devi
Ref. By : Dr. ANIL SINGH
IP/OP : OP/202211417
Sample Date : 20/08/2022
Reporting Date: 20/08/2022

Age/Sex : 40 Y/F
UHID : 2022015565
Request No. : 10315217
Sample Time : 10:21
Reporting Time : 20:38

Test	Result	Unit	Bio. Ref.	Inter. Test Method
Hematology				
CBC (COMPLETE BLOOD COUNT/HAEMOGRAM)				
HB	10.2	gm/dl	F - 11.5-15	
TLC	4500	/cumm	4000-11000	
DLC (WBC DIFFERENTIAL)				
NEUTROPHILS	60	%	45-75	
LYMPHOCYTES	32	%	25-45	
EOSINOPHILS	04	%	1-6	
MONOCYTES	04	%	2-8	
BASOPHILS	00	%	--<2	
RBC	3.50	million	3.5-5.5	
PCV	31.0	%	36-52	
MCV	80.0	fL	80-100	
MCH	26.0	PG	27-32	
MCHC	31.0	gm/dl	31-37	
PLATELET COUNT	1.60	lakh/cumm	1.5-4.5	
RDW	13.0	%	11.5-15	

*** End of Reports ***



Checked By

Note:

1. These reports are mere estimation of values at that particular time and are liable to vary/change in different conditions in different laboratories.
2. The values are to be collaborated with clinical findings by qualified doctor and any alarming and unexpected results should be reported to Lab urgently for recheck and manual typing errors.
3. These reports are not valid for medicolegal purposes and all doctor unsigned reports should be considered provisional only.
4. All card based tests are screening test therefore need confirmation by other alternative test like (PCR, ELISA).



METRO

HOSPITAL & HEART INSTITUTE

(A unit of Sunhill Hospitals Private Limited)

(NABH & ISO 9001: 2008 Certified)

Pathology Report

Name : Mrs. Swati Devi
 Ref. By : Dr. ANIL SINGH
 IP/OP : OP/202211417
 Sample Date : 20/08/2022
 Reporting Date: 20/08/2022

Age/Sex : 40 Y/F
 UHID : 2022015565
 Request No. : 10315217
 Sample Time : 10:21
 Reporting Time: 20:38

Test	Result	Unit	Bio. Ref.	Inter. Test Method
------	--------	------	-----------	--------------------

Biochemistry

LFT (LIVER FUNCTION TEST)

BILIRUBIN INDIRECT	0.30	mg/dl	0.2-0.8	
SGOT	22.0	U/L	10-42	
SGPT	18.0	U/L	10-42	
BIILIRUBIN TOTAL	0.60	mg/dl	0.2-1.0	
ALKALINE PHOSPHATASE	61.0	IU/L	28-111	
BILIRUBIN DIRECT	0.30	mg/dl	0.1-0.4	
TOTAL PROTEIN	6.5	gm/dl	6.4-8.2	
ALBUMIN	3.5	g/dl	3.5-5.0	
GLOBULIN	3.0	gm/dl	2.0-4.0	
AG RATIO	1.1	-	-	

KFT (KIDNEY FUNCTION TEST)

UREA	29.9	mg/dl	15-45	
SODIUM	137.0	mmol/L	135-155	
CREATININE	0.79	mg/dl	0.6-1.3	
URIC ACID	3.3	mg/dl	3.0-7.6	
BUN	14.2	mg/dl	05-20	
POTTASSIUM	5.0	mmol/L	3.5-5.5	
CALCIUM	9.8	mg/dl	8.5-10.5	

*** End of Reports ***



Dr. Vishal Arora
 MBBS, DCP

(Consultant Pathologist)

Checked By

Note:

1. These reports are mere estimation of values at that particular time and are liable to vary/change in different conditions in different laboratories.
2. The values are to be collaborated with clinical findings by qualified doctor and any alarming and unexpected results should be reported to Lab urgently for recheck and manual typing errors.
3. These reports are not valid for medicolegal purposes and all doctor unsigned reports should be considered provisional only.
4. All card based tests are screening test therefore need confirmation by other alternative test like (PCR, ELISA).

Plot No. F-1, Sector-6A, SIDCUL, Haridwar - 249 403

Emergency : +91 8191902600, Phone : 01334 - 239040 / 42 / 43, Fax : 01334 - 239043

E-mail : metroharidwar@metrohospitals.com, Website: www.metrohospitals.com

Regd. Office : 21, Community Center, Preet Vihar, New Delhi-110092

CIN No.: U33201DL2006PTC156918

8/21/2022 12:22 AM

MHHI/CL/0115/Rev. No. 01

Pathology Report



METRO
HOSPITAL & HEART INSTITUTE

(A unit of Sunhill Hospitals Private Limited)
(NABH & ISO 9001: 2008 Certified)

Name : Mrs. Swati Devi
Ref. By : Dr. ANIL SINGH
IP/OP : OP/202211417
Sample Date : 20/08/2022
Reporting Date: 20/08/2022

Age/Sex : 40 Y/F
UHID : 2022015565
Request No. : 10315217
Sample Time : 10:21
Reporting Time: 20:38

Test	Result	Unit	Bio. Ref.	Inter. Test Method
Biochemistry				
HBIAC	5.8			
BLOOD SUGAR -PP	95.0	%	4.5-6.3	
BLOOD SUGAR -FASTING	76.0	mg/dl	70.0-140.0	
LIPID PROFILE				
TOTAL CHOLESTEROL	172.0	mg/dl	70.0-110.0	
HDL-CHOLESTEROL	50.0	mg/dl	00-250.0	
LDL	104.0	mg/dl	00-50.0	
TRIGLYCERIDES	90.0	mg/dl	00-150.0	
VLDL	18.0	md/dl	30-150	
CHOL/HDL Ratio	3.4	mg/dl	0-50	
			<4.5	
Hematology				
BLOOD GROUP				
ABO	B			
Rh	POSITIVE			
ESR	20.0	mm/hr	20	

*** End of Reports ***



Dr. Vishal Arora
MBBS, DCP

(Consultant Pathologist)

Checked By

Note:

1. These reports are mere estimation of values at that particular time and are liable to vary/change in different conditions in different laboratories.
2. The values are to be collaborated with clinical findings by qualified doctor and any alarming and unexpected results should be reported to Lab urgently for recheck and manual typing errors.
3. These reports are not valid for medicolegal purposes and all doctor unsigned reports should be considered provisional only.
4. All card based tests are screening test therefore need confirmation by other alternative test like (PCR, ELISA).

Plot No. F-1, Sector-6A, SIDCUL, Haridwar - 249 403
Emergency : +91 8191902600, Phone : 01334 - 239040 / 42 / 43, Fax : 01334 - 239043
E-mail : metroharidwar@metrohospitals.com, Website: www.metrohospitals.com

Regd. Office : 21, Community Center, Preet Vihar, New Delhi-110092

CIN No.: U33201DL2006PTC156918

8/21/2022 12:22 AM

MHHI/CL/0115/Rev. No. 01

Pathology Report

HOSPITAL & HEART INSTITUTE
(A unit of Sunhill Hospitals Private Limited)
(NABH & ISO 9001: 2008 Certified)

Name : Mrs. Swati Devi
Ref. By : Dr. ANIL SINGH
IP/OP : OP/202211417
Sample Date : 20/08/2022
Reporting Date: 20/08/2022

Age/Sex : 40 Y/F
UHID : 2022015565
Request No. : 10315217
Sample Time : 10:21
Reporting Time: 20:38

Test	Result	Unit	Bio. Ref.	Inter. Test Method
------	--------	------	-----------	--------------------

Urine Examination

URINE SUGAR	NIL			
URINE ROUTINE ANALYSIS				
PHYSICAL EXAMINATION				
COLOUR	PALE			
TRANSPARENCY	YELLOW			
S. GRAVITY	S.TURBID			
CHEMICAL EXAMINATION	1.025			
ALBUMIN	NIL			
SUGAR	NIL			
pH	6.5			
BLOOD	TRACE			
KETONE	NIL			
MICROSCOPIC EXAMINATION				
PUS CELLS	3-4			
EPITHELIAL CELLS	2-3			
RBC	1-2			
CRYSTALS	NIL			
CAST	NIL			
BACTERIA	NIL			
AMORPHOUS PHOSPHATE	NIL			
AMORPHOUS URATES	NIL			

*** End of Reports ***

Dr. Vishal Arora
MBBS, DCP
(Consultant Pathologist)

Checked By

Note:

1. These reports are mere estimation of values at that particular time and are liable to vary/change in different conditions in different laboratories.
2. The values are to be collaborated with clinical findings by qualified doctor and any alarming and unexpected results should be reported to Lab urgently for recheck and manual typing errors.
3. These reports are not valid for medicolegal purposes and all doctor unsigned reports should be considered provisional only.
4. All card based tests are screening test therefore need confirmation by other alternative test like (PCR, ELISA).

Plot No. F-1, Sector-6A, SIDCUL, Haridwar - 249 403

Emergency : +91 8191902600, Phone : 01334 - 239040 / 42 / 43, Fax : 01334 - 239043

E-mail : metroharidwar@metrohospitals.com, Website: www.metrohospitals.com

Regd. Office : 21, Community Center, Preet Vihar, New Delhi-110092

CIN No.: U33201DL2006PTC156918

8/21/2022 12:22 AM

MHHI/CL/0115/Rev. No. 01

Pathology Report



METRO
 Age/Sex: 40 / F
 UHID: 2022015566
HOSPITAL & HEART INSTITUTE
 Request No.: 10315217
 (A unit of Sunhill Hospitals Private Limited)
 Sample ID: 10315217
 NABL & ISO 9001: 2008 Certified
 Reporting Time : 20:38

Mrs. Swati Devi
 Dr. ANIL SINGH
 OP/202211417
 Date: 20/08/2022
 Reporting Date: 20/08/2022

Test	Result	Unit	Bio. Ref. Inter.	Test Method
Serology & Immunology				
THYROID PROFILE	1.63	nmol/L	1.70-3.10	
T3	5.42	µg/dl	5.95-15.4	
T4	1.87	µIU/L	0.46-4.68	

*** End of Reports ***

Dr. Vishal Arora
 MBBS, DCP
 (Consultant Pathologist)

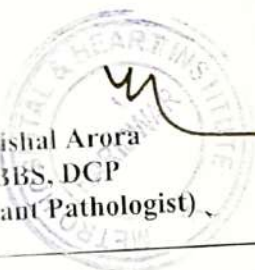
[Signature]
 Checked By

Note:

1. These reports are mere estimation of values at that particular time and are liable to vary/change in different conditions in different laboratories.
2. All values are to be collaborated with clinical findings by qualified doctor and any alarming and unexpected results should be reported to Lab urgently for recheck and to avoid typing errors.
3. These reports are not valid for medicolegal purposes and all doctor unsigned reports should be considered provisional only.
4. Rapid based tests are screening test therefore need confirmation by other alternative test like (PCR, ELISA).



2D ECHOCARDIOGRAPHY

Name:	Mrs. Swati Devi	UHID No:	2022015565
Age/Sex:	40Y/F	Ward:	OPD
Referred by:	Dr. Anil Singh	Date:	20/08/2022

ACOUSTIC WINDOW: Normal

MEASUREMENTS AND CALCULATIONS

Measurements	Observed Value	Reference Value
IVS (ED)	0.8	(0.6 – 1.1 cm)
LVPW (ED)	0.9	(0.6 – 1.1 cm)
LVID (ED)	4.2	Male (3.7 – 5.5 cm) Female (3.7 – 5.2 cm)
Aortic root diameter	2.9	(2.0 – 3.7 cm)
LA dimension	2.7	Male (1.9 – 4.0 cm) Female (1.7 – 3.8 cm)
LV EF	60%	(55 – 75%)

MORPHOLOGICAL DATA

Mitral valve	Normal	Right Atrium	Normal
Aortic valve	Normal	Right Ventricle	Normal
Tricuspid valve	Normal	PA	Normal
Pulmonary valve	Normal	IVS	Intact
		IAS	Intact

DOPPLER STUDY

Valve	Regurges	Velocities (cm/s)	Gradients (mmHg)
Mitral	Nil	E – 102, A – 55, E/A>1	
Aortic	Nil	Vel – 162	
Tricuspid	Nil	Vel – 242	PASP – 28
Pulmonary	Nil	Vel – 72	

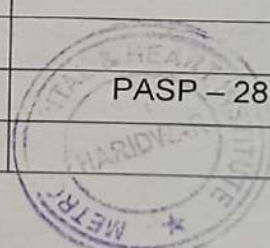



METRO

HOSPITAL & HEART INSTITUTE
(A unit of Sunhill Hospitals Private Limited)
(NABH & ISO 9001: 2008 Certified)

FINAL IMPRESSION

- Normal Acoustic Window
- Normal Chambers Dimensions
- No RWMA
- LVEF~60%
- No LVDD
- PASP 28 mmHg
- No pericardial effusion
- No Intracardiac clot



Dr. Krishna CK

MD, DNB (Medicine), DNB (Cardiology)
Consultant Interventional Cardiology
DMC Reg. No: 47244

Dr. Ajit Kumar

MBBS, PGDCC
Associate Consultant, Cardiology
UKMC Reg. No: 7569

(Note: This document is not for medico-legal purpose)

Plot No. F-1, Sector-6A, SIDCUL, Haridwar - 249 403

Emergency : +91 8191902600, Phone : 01334 - 239040 / 42 / 43, Fax : 01334 - 239043

E-mail : metroharidwar@metrohospitals.com, Website: www.metrohospitals.com

Regd. Office : 21, Community Center, Preet Vihar, New Delhi-110092

CIN No.: U33201DL2006PTC156918

MHHI/CL/0115/Rev. No. 01



METRO
HOSPITAL & HEART INSTITUTE
(A unit of Sunhill Hospitals Private Limited)
(NABH & ISO 9001: 2008 Certified)



we treat... HE CURES

Metro Hospital & Heart Institute

(A unit of Sunhill Hospital Private Limited)

OPD CONSULTATION

Patient Name Ms. Swati Devi Age/Sex 40/f Reg. No. _____
 Doctor's Name Dr. Susnil
 Date 20/08/22 Time _____

OPHTHALMIC EXAMINATION

VISION

DISTANCE VISION-

Rt 6/6

Lt 6/6

NEAR VISION-

Rt N16

Lt N16

COLOUR VISION Normal

EYE EXAMINATION

Cornea

Ant Chamber

Pupil

Fundus Examination

W.N.C

ADVICE-



[Signature]
Signature

Plot No. F-1, Sector-6A, SIDCUL, Haridwar - 249 403
 Emergency : +91 8191902600, Phone : 01334 - 239040 / 42 / 43, Fax : 01334 - 239043
 E-mail : metroharidwar@metrohospitals.com, Website: www.metrohospitals.com
 Regd. Office : 21, Community Center, Preet Vihar, New Delhi-110092
 CIN No.: U33201DL2006PTC156918

MHHI/CL/0115/Rev. No. 01

Measurement Results

QRS	104 ms
QT/QTcB	420 / 463 ms
TR	140 ms
P	110 ms
RR/PP	822 / 830 ms
P/QRS/T	75 / 50 / 30 degrees
QTd/QTcBd	54 / 60 ms
Sokolow	1.5 mV
NK	10

< P
< T
< QRS

-90
aUR
aUL
0 I

Interpretation

Normal ECG

Mrs. Sunita Devi

Age - 40Y / F

Date - 20/08/22

Unconfirmed report

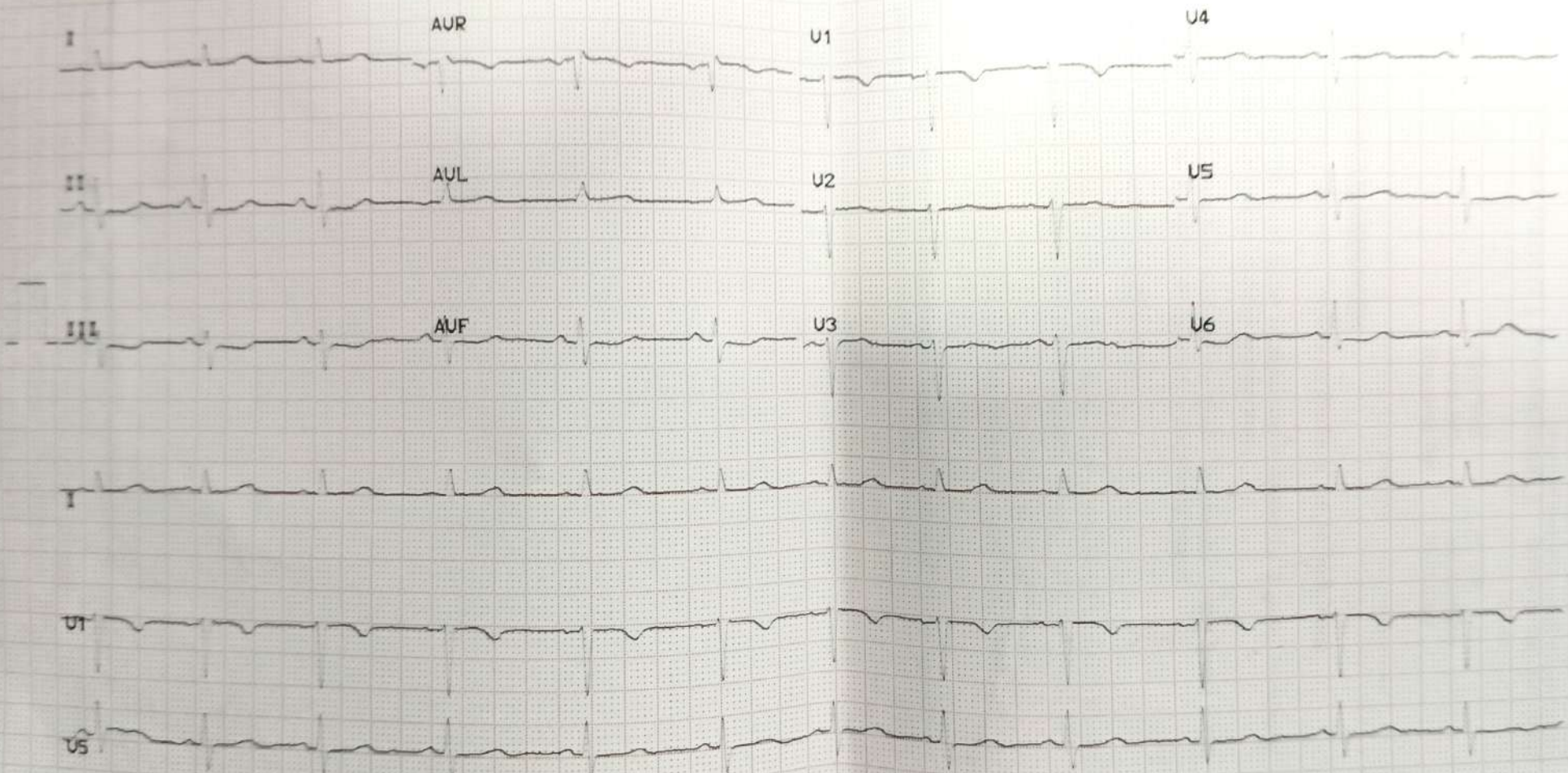



METRO

HOSPITAL & HEART INSTITUTE

(A unit of Sunhill Hospitals Private Limited)
(NABH & ISO 9001: 2008 Certified)

Radiology Investigation Report (Provisional)

Name : Mrs. Swati Devi
Ref. By : Dr. ANIL SINGH
IP/OP : OP/202211417
Date : 20/08/2022

Age/Sex : 40 Y/F
UHID NO : 2022015565
Request No : 70203599

USG WHOLE ABDOMEN

The diaphragm is normal in contour & respiratory excursion. There is no ascitis or lymph node mass.

Liver is normal in shape, outline & echotexture. No focal lesion of abnormal ecogenecity is seen. Intrahepat biliary radicles are not dilated. Portal vein & portal venous radicles are normal.

Gall bladder is well distended, its outlines are smooth & its wall are not thick. No calculus /mass lesion is see in its lumen. Common bile duct is normal in course & caliber. No calculus is seen in its lumen.

Spleen & pancreas appears normal in shape, size, outline & echotexture.

Both the kidneys are normal in shape, size, outline & echotexture. Renal parenchymal thickness is norma Corticomedullary junction is defined & is normal. There is no hydronephrosis. No echogenic renal calculus seen.

Urinary bladder is normal in contour & capacity. Bladder wall is not thick. No pathological filling defect / vesic. calculus is seen in bladder. Uterovesical junctions appear normal.

Uterus is normal in size shape, outline & echotexture. **Heterogeneous lesion of size measuring approx 2. x 3.3 cm at posterior wall of utreus..** Both the ovaries appear normal. There is no free fluid seen in cul a sac.

IMPRESSION : Subserosal fibroid at posterior wall of uterus.

DR. PRAKASH CHANDRA PANDEY
MBBS, DMRD
CONSULTANT RADIOLOGIST

Note:

- (1) Not Valid for medical-legal purposes.
- (2) This is a professional opinion based on imaging finding and not the diagnosis.
- (3) In case of any discrepancy due to machine error or typing error, please get it rectified immediately.

Plot No. F-1, Sector-6A, SIDCUL, Haridwar - 249 403
Emergency : +91 8191902600, Phone : 01334 - 239040 / 42 / 43, Fax : 01334 - 239043
E-mail : metroharidwar@metrohospitals.com, Website: www.metrohospitals.com

Regd. Office : 21, Community Center, Preet Vihar, New Delhi-110092

CIN No.: U33201DL2006PTC156918

27-Aug-22 6:26 PM

MHHI/CL/0115/Rev. No. 01



Metro Hospital & Heart Institute

(A unit of Sunhill Hospital Private Limited)

OPD CONSULTATION

Patient Name Mx. Swati Dori Age/Sex 40/F Reg. No.

Doctor's Name Dr. Naman Aggarwal
Date 20/8/22 Time

DENTAL EXAMINATION.

→ TEETH STATUS = All sound teeth

• MISSING - Nothing abnormality detected

• DECAYED - Not with $\frac{6}{7}$

→ ORAL HYGIENE STATUS = Good

• STAINS - Grade I

• CALCULUS - Absent

DR NAMAN AGGARWAL
B.D.S.
SENIOR DENTAL CONSULTANT
Reg. No.-UK-0203
Metro Hospital & Heart Institute
Siddul Handwar, Uk, Pin 1. 249403

Vasundhara Solanki
MBBS, DGO, DNB, FMAS
Consultant Obs & Gynae
Reg No: RMC - 18414
Metro Hospital & Heart Institute
SIDCUL, Haridwar - 249403 (U.K.)



METRO
HOSPITAL & HEART INSTITUTE
(A unit of Sunhill Hospitals Private Limited)
(NABH & ISO 9001: 2008 Certified)

Swati

30/8/22

For physical fitness

UPT
papers

Adn

- RW Report

Dr. Vasundhara Solanki
MBBS, DGO, DNB, FMAS
Consultant Obs. & Gynae
Reg. No.: RMC - 18414
Metro Hospital & Heart Institute
SIDCUL, Haridwar - 249403 (U.K.)



Radiology Investigation Report

Name : Mrs. Swati Devi
Ref. By : Dr. ANIL SINGH
IP/OP : OP/202211417
Date : 20/08/2022

Age/Sex : 40 Y/F
UHID NO : 2022015565
Request No : 70203599

X-RAY CHEST PA View

Cardiac contour & size are normal.
Trachea is central.
Lung fields are clear.
Hilar shadows are normal.
Costophrenic angles are clear.
Bony rib cage is normal.

IMPRESSION: NORMAL CHEST.



DR. PRAKASH KUNDRU PANDEY
MBBS, DMRD
CONSULTANT RADIOLOGIST

Note:

- (1) Not valid for medical legal purposes.
- (2) This is a professional opinion based on imaging finding and not the diagnosis.
- (3) In case of any discrepancy due to machine error or typing error, please get it rectified immediately.