

LABORATORY REPORT

Name	ANKIT	Age	29y 6m 9d	Gender	MALE
MRN	GHZB-0000178472	Visit No	V0000000001-GHZB		
Lab No	G000328898	Collected On	10/09/2022 10:09AM	Received On	10/09/2022 10:10AM
Referred By	Deepak Verma	Reported On	10/09/2022 11:45AM		

Test Name	Result	Criticality Factor	Biological Reference Interval	Test Method
-----------	--------	--------------------	-------------------------------	-------------

GLUCOSE, FASTING (F) (Serum Fasting)	103 mg/dl		70 - 110 mg/dl	
---	-----------	--	----------------	--

***** END OF REPORT *****

Processed by :- SHAHRUKH KHAN

Charu
Registration No. 42422

DR CHARU AGARWAL
CONSULTANT PATHOLOGIST
Pathologist

LABORATORY REPORT

Name	ANKIT	Age	29y 6m 9d	Gender	MALE
MRN	GHZB-0000178472	Visit No	V0000000001-GHZB		
Lab No	G000328919	Collected On	10/09/2022 11:12AM	Received On	10/09/2022 11:12AM
Referred By	Deepak Verma	Reported On	10/09/2022 12:17PM		

Test Name	Result	Criticality Factor	Biological Reference Interval
URINE EXAMINATION, ROUTINE (Urine)			
PHYSICAL EXAMINATION			
Colour	PALE YELLOW		
Appearance	CLEAR		
pH	6.5		
Specific gravity	1.010		
CHEMICAL EXAMINATION			
Glucose	Nil		
Protein	Absent		
Ketone bodies	Absent		
Urobilinogen	Absent		
MICROSCOPIC EXAMINATION			
Leukocytes	0-1 /HPF		
Erythrocytes	NIL		
Epithelial Cells	NIL		
Casts	NIL		
Crystals	NIL		
Others	NIL		

***** END OF REPORT *****

Processed by :- SHAHRUKH KHAN

Charu
Registration No: 42432
DR CHARU AGARWAL
CONSULTANT PATHOLOGIST
Pathologist

Report Printed On: 10/9/2022 4:42PM

Page 1 of 1

LABORATORY REPORT

Name	ANKIT	Age	29y 6m 9d	Gender	MALE
MRN	GHZB-0000178472	Visit No	V0000000001-GHZB		
Lab No	G000328899	Collected On	10/09/2022 10:09AM	Received On	10/09/2022 10:10AM
Referred By	Deepak Verma	Reported On	10/09/2022 3:59PM		

Test Name	Result	Criticality Factor	Biological Reference Interval
BLOOD GROUP (A, B, O) AND RH FACTOR WITH REVERSE GROUPING (Whole Blood)			
BLOOD GROUPING	'B'		
RH TYPING	POSITIVE		

..... END OF REPORT

Processed by :- ROBIN DHIRANIYA

Alka
MCT-39093
DR ALKA DIXIT VATS
CONSULTANT PATHOLOGIST
PATHOLOGIST

LABORATORY REPORT

Name	ANKIT	Age	29y 6m 9d	Gender	MALE
MRN	GHZB-0000178472	Visit No	V0000000001-GHZB		
Lab No	G000328899	Collected On	10/09/2022 10:09AM	Received On	10/09/2022 10:10AM
Referred By	Deepak Verma	Reported On	10/09/2022 11:00AM		

Test Name	Result	Criticality Factor	Biological Reference Interval
HEMOGLOBIN, HB	15.4 g/dl		12 - 16 gm/ dl
MEAN CORPUSCULAR HAEMOGLOBIN CONCENTRATION, MCHC	35.5 g/dl		33 - 36%
ESR (WESTERGREN),AUTOMATED ERYTHROCYTE SEDIMENTATION RATE	4 mm/1st hour		0 - 15 mm/Hr
MEAN CORPUSCULAR HAEMOGLOBIN, MCH	32.8 pg		26 -34 pg
MEAN CORPUSCULAR VOLUME, MCV	92.3 fl		77 - 97 fl
PLATELET COUNT	217 x10 ³ cells/ Cumm		150x10 ³ - 400x10 ³ cells/cumm
RED BLOOD CELLS, RBC COUNT	4.70 million/cu mm		3.8 - 5.3 millions /cumm
RED CELL DISTRIBUTION WIDTH, RDW	12.4 %		11.5 - 14.5 %
LEUCOCYTE COUNT, TOTAL (TLC), AUTOMATED	5.39 x10 ³ cells/ Cumm		4x10 ³ - 11x10 ³ cells/cumm
HEMATOCRIT (HCT)	43.4 %		34 -45%
BASOPHILS	00 %		0 - 2%
EOSINOPHILS	04 %		2 - 7 %
LYMPHOCYTES	36 %		17 - 45 %
MONOCYTES	07 %		4 -13%
NEUTROPHILS	53 %		40 - 80%

..... END OF REPORT

Processed by :- SHAHRUKH KHAN

Charu
 Registration No: 419422
DR CHARU AGARWAL
 CONSULTANT PATHOLOGIST
 Pathologist

Report Printed On: 10/9/2022 4:42PM

Page 2 of 5

LABORATORY REPORT

Name	ANKIT	Age	29y 6m 9d	Gender	MALE
MRN	GHZB-0000178472	Visit No	V0000000001-GHZB		
Lab No	G000328899	Collected On	10/09/2022 10:09AM	Received On	10/09/2022 10:10AM
Referred By	Deepak Verma	Reported On	10/09/2022 4:08PM		

Test Name	Result	Criticality Factor	Biological Reference Interval	Test Method
-----------	--------	--------------------	-------------------------------	-------------

HBA1C (Whole Blood)

5.4 %

Normal: < or = 5.6 %
 Increased risk for Diabetes
 (Pre-diabetes): 5.7 – 6.4 %
 Diabetes: > or = 6.5 %
 If you are a Diabetic, please
 consult your doctor for your
 HbA1c target.

***** END OF REPORT *****

Alka
 MCT-39093

DR ALKA DIXIT VATS
 CONSULANT PATHOLOGIST
 PATHOLOGIST

Processed by :- SHAHRUKH KHAN

LABORATORY REPORT

Name	ANKIT	Age	29y 6m 9d	Gender	MALE
MRN	GHZB-0000178472	Visit No	V0000000001-GHZB		
Lab No	G000328899	Collected On	10/09/2022 10:09AM	Received On	10/09/2022 10:10AM
Referred By	Deepak Verma	Reported On	10/09/2022 11:45AM		

Test Name	Result	Criticality Factor	Biological Reference Interval	Test Method
KIDNEY FUNCTION TESTS (Serum)				
UREA	20.4 mg/dl		15 - 40 mg/dl	
CREATININE, SERUM	0.88 mg/dl		0.7 - 1.2 mg/dl	
URIC ACID	7.1 mg/dl		4 - 8.5 mg/dl	
SODIUM, SERUM	137.4 mmol/L		136 - 144 mmol/ L	
POTASSIUM, SERUM	4.72 mmol/L		3.6 - 5.1 mmol/L	
CHLORIDE, SERUM	104.1 mmol/L		101 - 111 mmol/L	
LIPID PROFILE (Serum)				
CHOLESTEROL, TOTAL	227 mg/dl		Upto 200 mg/dl	
TRIGLYCERIDES, SERUM	135 mg/dl		Upto 150 mg/dl	
CHOLESTEROL, HDL, DIRECT	48 mg/dl		35 - 65 mg/dl	
CHOLESTEROL, LDL, DIRECT	152 mg/dl		0 -120 mg/dl	
Cholesterol, VLDL	27 mg/dl		0 - 35 mg/dl	
LIVER FUNCTION TESTS (Serum)				
BILIRUBIN, TOTAL	0.72 mg/dl		0.3 -1.2 mg/dl	
BILIRUBIN, DIRECT	0.13 mg/dl		0 - 0.3 mg/dl	

Report Printed On: 10/9/2022 4:42PM

Page 4 of 5

LABORATORY REPORT

Name	ANKIT	Age	29y 6m 9d	Gender	MALE
MRN	GHZB-0000178472	Visit No	V0000000001-GHZB		
Lab No	G000328899	Collected On	10/09/2022 10:09AM	Received On	10/09/2022 10:10AM
Referred By	Deepak Verma	Reported On	10/09/2022 11:45AM		

Test Name	Result	Criticality Factor	Biological Reference Interval	Test Method
Indirect Bilirubin	0.59		0.1 - 0.3 mg/dl	
TOTAL PROTEIN, SERUM	7.8 g/dl		6.6 - 8.7 g/dl	
ALBUMIN, SERUM	4.36 g/dl		3.5 - 5.2 gm/dl	
A/G RATIO (ALBUMIN / GLOBULIN RATIO)	1.27		1:1 - 2.5:1	
GLOBULIN, SERUM	3.4			
SGPT	47 IU/L		17 - 63 IU/L	
SGOT	31 IU/L		0 - 40 IU/L	
GGTP, GGT, GAMMA GT, GAMMA GLUTAMYL TRANSPEPTIDASE	28 IU/L		7 - 50 U/L	
ALKALINE PHOSPHATASE, ALP	98 IU/L		32 - 91 IU/L	

***** END OF REPORT *****

Processed by :- SHAHRUKH KHAN

 Registration No: 42422
DR CHARU AGARWAL
 CONSULTANT PATHOLOGIST
 Pathologist

Report Printed On: 10/9/2022 4:42PM

Page 5 of 5

LABORATORY REPORT

Name	ANKIT	Age	29y 6m 9d	Gender	MALE
MRN	GHZB-0000178472	Visit No	V0000000001-GHZB		
Lab No	G000328967	Collected On	10/09/2022 2:51PM	Received On	10/09/2022 2:51PM
Referred By	Deepak Verma	Reported On	10/09/2022 4:10PM		

Test Name	Result	Criticality Factor	Biological Reference Interval	Test Method
GLUCOSE, POST PRANDIAL (PP), 2 HOURS (Serum Post Prandial)	105 mg/dl		80 -140 mg/dl	

***** END OF REPORT *****

Processed by :- SHAHRUKH KHAN

Alka
MCT-39093
DR ALKA DIXIT VATS
CONSULTANT PATHOLOGIST
PATHOLOGIST

RADIOLOGY REPORT

Name	ANKIT	Modality	US
Patient ID	GHZB-0000178472	Accession No	1138602
Gender/Age	M / 29Y 6M 7D	Scan Date	10-09-2022 10:53:39
Ref. Phys	Dr. Deepak Verma	Report Date	10-09-2022 11:31:12

USG ABDOMEN & PELVIS

FINDINGS

LIVER: appears enlarged in size (measures 157 mm) but normal in shape and shows diffuse increase in liver echotexture, in keeping with diffuse grade II fatty infiltration. Rest normal.

SPLEEN: Spleen is normal in size (measures 104 mm), shape and echotexture. Rest normal.

PORTAL VEIN: Appears normal in size and measures 8.5 mm.

COMMON BILE DUCT: Appears normal in size and measures 4.3 mm.

IVC, HEPATIC VEINS: Normal.

BILIARY SYSTEM: Normal.

GALL BLADDER: Gall bladder is well distended. Wall thickness is normal and lumen is echofree. Rest normal.

PANCREAS: Pancreas is normal in size, shape and echotexture. Rest normal.

KIDNEYS: Bilateral kidneys are normal in size, shape and echotexture. Cortico-medullary differentiation is maintained. Rest normal.

Right Kidney: measures 127 x 45 mm.

Left Kidney: measures 127 x 55 mm.

PELVI-CALYCEAL SYSTEMS: Compact.

NODES: Not enlarged.

FLUID: Nil significant.

URINARY BLADDER: Urinary bladder is well distended. Wall thickness is normal and lumen is echofree. Rest normal.

PROSTATE: Prostate is normal in size, shape and echotexture. It measures 37 x 36 x 32 mm with volume 22 cc. Rest normal.

SEMINAL VESICLES: Normal.

BOWEL: Visualized bowel loops appear normal.

IMPRESSION

-Hepatomegaly with diffuse grade II fatty infiltration in liver.

Recommend clinical correlation.



Dr. Prabhath Prakash Gupta,
MBBS, DNB, MNAMS, FRCR(I)
Consultant Radiologist, Reg no DMC/R/14242

MANIPAL HOSPITALS

This report is subject to the terms and conditions mentioned overleaf. This report is subject to the terms and conditions mentioned overleaf.

Teleradiology services provided by Manipal Hospitals Radiology Group

This report is subject to the terms and conditions mentioned overleaf

RADIOLOGY REPORT

Name	ANKIT	Modality	US
Patient ID	GHZB-0000178472	Accession No	1138602
Gender/Age	M / 29Y 6M 7D	Scan Date	10-09-2022 10:53:39
Ref. Phys	Dr. Deepak Verma	Report Date	10-09-2022 11:31:12

MANIPAL HOSPITALS

This report is digitally signed and hence no manual signature is required

Teleradiology services provided by Manipal Hospitals Radiology Group

This report is subject to the terms and conditions mentioned overleaf

RADIOLOGY REPORT

Name	ANKIT	Modality	DX
Patient ID	GHZB-0000178472	Accession No	1138603
Gender/Age	M / 29Y 6M 7D	Scan Date	10-09-2022 10:28:44
Ref. Phys	Dr. Deepak Verma	Report Date	10-09-2022 10:32:47

XR- CHEST PA VIEW

FINDINGS:

LUNGS: Normal.
 TRACHEA: Normal.
 CARINA: Normal.
 RIGHT AND LEFT MAIN BRONCHI: Normal.
 PLEURA: Normal.
 HEART: Normal.
 RIGHT HEART BORDER: Normal.
 LEFT HEART BORDER: Normal.
 PULMONARY BAY: Normal.
 PULMONARY HILA: Normal.
 AORTA: Normal.
 THORACIC SPINE: Normal.
 OTHER VISUALIZED BONES: Normal.
 VISUALIZED SOFT TISSUES: Normal.
 DIAPHRAGM: Normal.
 VISUALIZED ABDOMEN: Normal.
 VISUALIZED NECK: Normal.

IMPRESSION:

No significant abnormality noted.

Recommend clinical correlation.

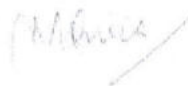

Dr. Monica Shekhawat, MBBS, DNB,
 Consultant Radiologist, Reg No MCI 11 10887

ankit
30years
Male

Caucasian

Vent. rate 78 bpm
PR interval 170 ms
QRS duration 78 ms
QT/QTc 354/403 ms
P-R-T axes 56 89 65

*** Poor data quality, interpretation may be adversely affected
Normal sinus rhythm
Normal ECG

Technician:
Test ind:

Unconfirmed

Referred by:

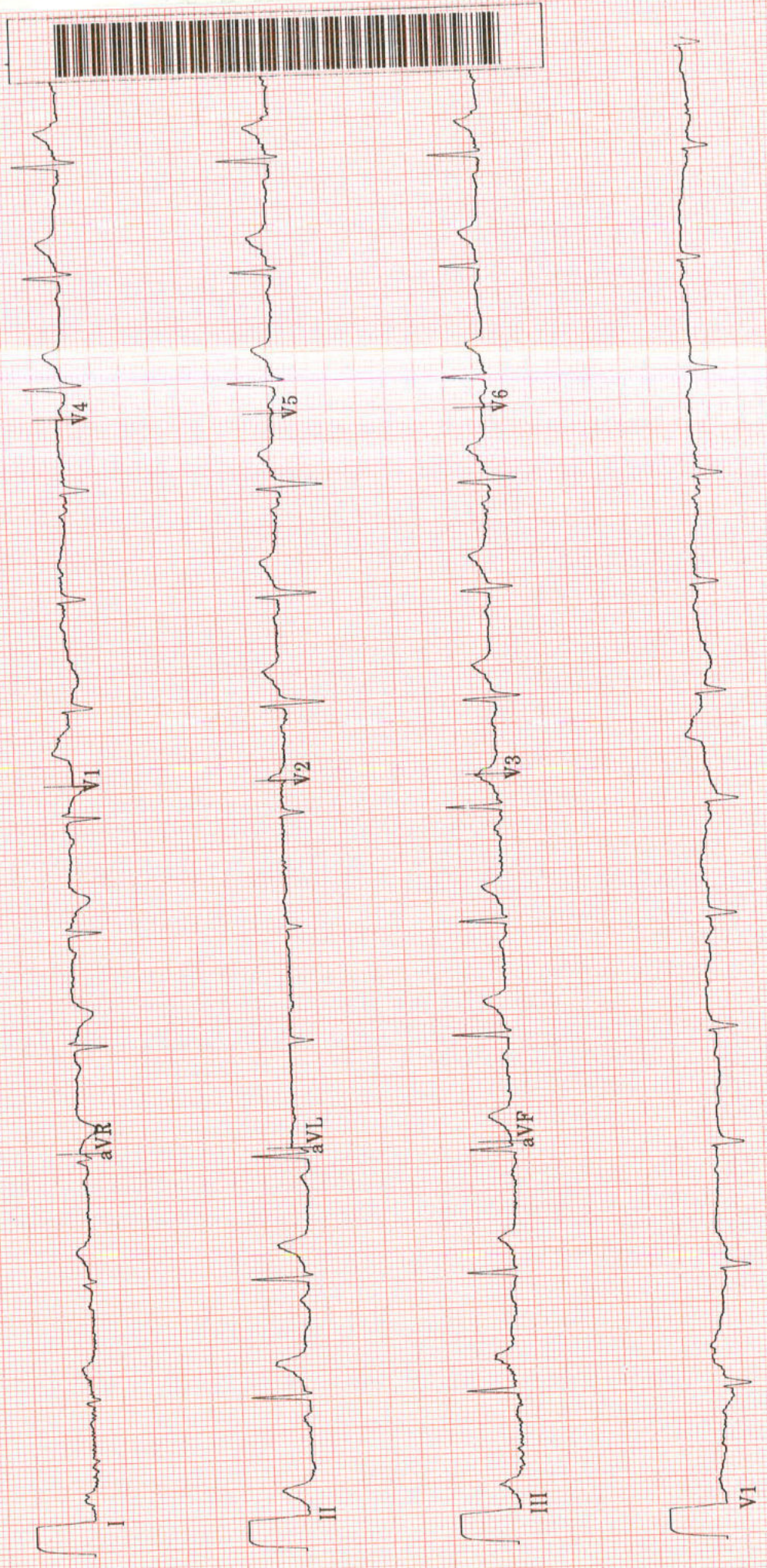



TMT INVESTIGATION REPORT

Patient Name : Mr. ANKIT	Location : Ghaziabad
Age/Sex : 30Year(s)/male	Visit No : V000000001-GHZB
MRN No : GHZB-0000178472	Order Date : 10/9/2022
Ref. Doctor : HCP	Report Date : 10/9/2022

Protocol : Bruce **MPHR** : 190BPM
Duration of exercise : 9min 17sec **85% of MPHR** : 161BPM
Reason for termination : THR achieved **Peak HR Achieved** : 165BPM
Blood Pressure (mmHg) : Baseline BP : 130/80mmHg **% Target HR** : 86%
Peak BP : 146/84mmHg **METS** : 10.5METS

STAGE	TIME (min)	H.R (bpm)	BP (mmHg)	SYMPTOMS	ECG CHANGES	ARRHYTHMIA
PRE- EXC.	0:00	84	130/80	Nil	No ST changes seen	Nil
STAGE 1	3:00	117	136/80	Nil	No ST changes seen	Nil
STAGE 2	3:00	143	140/80	Nil	No ST changes seen	Nil
STAGE 3	3:00	158	146/84	Nil	No ST changes seen	Nil
STAGE 3	0:17	163	146/84	Nil	No ST changes seen	Nil
RECOVERY	3:06	102	134/84	Nil	No ST changes seen	Nil

COMMENTS:

- No ST changes in base line ECG.
- No ST changes at peak.
- No ST changes in recovery.
- Normal chronotropic response.
- Normal blood pressure response.
- Fair effort tolerance.

IMPRESSION:

Treadmill test is **negative** for exercise induced reversible myocardial ischemia.

Dr. Bhupendra Singh

MD, DM (CARDIOLOGY), FACC
Sr. Consultant Cardioloav

Dr. Abhishek Singh

MD, DNB (CARDIOLOGY), MNAMS
Sr. Consultant Cardioloav

Dr. Sudhanshu Mishra

MD
Cardioloav Registrar