

SONAM KUMARI  
Female 34Years

Diagnosis Information:

Sinus Bradycardia  
Short PR Interval

HR	: 52	bpm
P	: 90	ms
PR	: 115	ms
QRS	: 70	ms
QT/QTc	: 377/352	ms
P/QRS/T	: 53/7/28	°
RV5/SV1	: 0.936/1.022	mV

Ref-Phys. :  
Report Confirmed by:

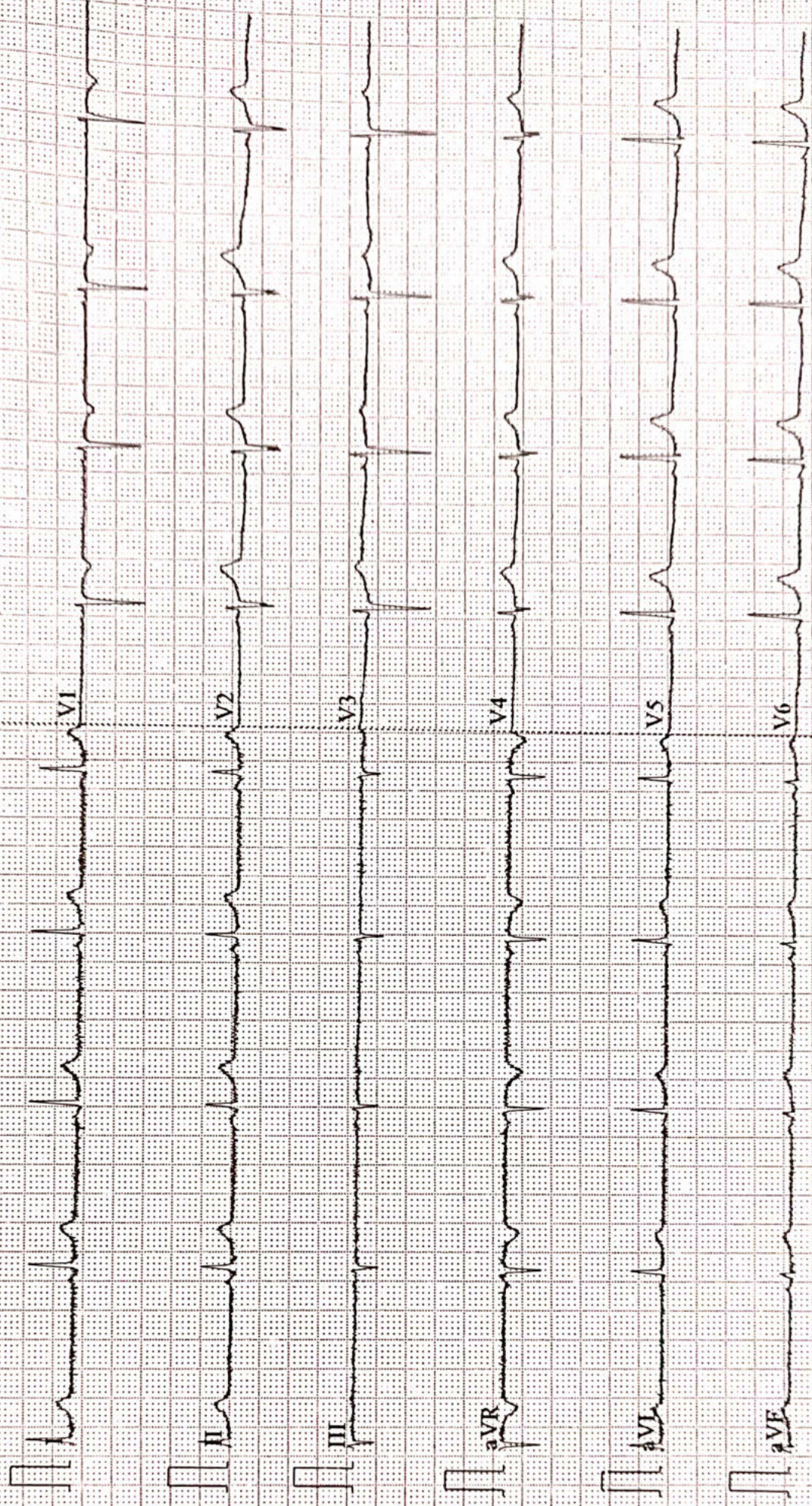





Name :- Sonam Kumari  
Refd by :- Corp

Age/Sex:- 34 Yrs/F  
Date :-18/12/22

Thanks for referral.

**REPORT OF USG OF WHOLE ABDOMEN**

- Liver** :- Normal in size (12.5cm) with normal echotexture. No focal or diffuse lesion is seen. IHBR are not dilated. PV is normal in course and calibre with echofree lumen.
- G. Bladder** :- It is normal in shape, size & position. It is echofree & shows no evidence of calculus, mass or sludge.
- CBD** :- It is normal in calibre & is echofree.
- Pancreas** :- Normal in shape, size & echotexture. No evidence of parenchymal / ductal calcification is seen. No definite peripancreatic collection is seen.
- Spleen** :- Normal in size(8.9cm) with normal echotexture. No focal lesion is seen. No evidence of varices is noticed.
- Kidneys** :- Both kidneys are normal in shape, size & position. Sinus as well as cortical echoes are normal. No evidence of calculus, space occupying lesion or hydronephrosis is seen.  
Right Kidney measures 9.2cm and Left Kidney measures 9.2cm.
- Ureters** :- Ureters are not dilated.
- U. Bladder**:- It is echofree. No evidence of calculus, mass or diverticulum is seen.
- Uterus** :- **Mild Enlarged in size (8.6cm x 4.2cm)** and anteverted in position with normal myometrial echotexture and endometrial thickness. **There are two small cysts measuring of size approx 8.1mm and 7.9mm seen in cervix- Nabothian cyst.**
- Ovaries** :- Both ovaries show normal echotexture and follicular pattern. No pelvic (POD) collection is seen.
- Others** :- No ascites or abdominal adenopathy is seen.  
No free subphrenic / basal pleural space collection is seen.

**IMPRESSION:-** *A/V Mild Bulky Uterus with Two Small Nabothian Cysts.  
Otherwise Normal Scan.*

*Dr. U. Kumar*  
**MBBS,MD (Radio- Diagnosis)**  
**Consultant Radiologist**



<b>Date</b>	<b>18/12/2022</b>	<b>Srl No. 13</b>	<b>Patient Id 2212180013</b>
<b>Name</b>	<b>Mrs. SONAM KUMARI</b>	<b>Age 34 Yrs.</b>	<b>Sex F</b>
<b>Ref. By Dr.BOB</b>			

Test Name	Value	Unit	Normal Value
BOB			
HB A1C	7.6	%	

**EXPECTED VALUES :-**

Metabolically healthy patients	=	4.8 - 5.5 % HbA1C
Good Control	=	5.5 - 6.8 % HbA1C
Fair Control	=	6.8-8.2 % HbA1C
Poor Control	=	>8.2 % HbA1C

**REMARKS:-**

In vitro quantitative determination of **HbA1C** in whole blood is utilized in long term monitoring of glycemia

The **HbA1C** level correlates with the mean glucose concentration prevailing in the course of the patient's recent history (approx - 6-8 weeks) and therefore provides much more reliable information for glycemia monitoring than do determinations of blood glucose or urinary glucose.

It is recommended that the determination of **HbA1C** be performed at intervals of 4-6 weeks during Diabetes Mellitus therapy.

Results of **HbA1C** should be assessed in conjunction with the patient's medical history, clinical examinations and other findings.

\*\*\*\* End Of Report \*\*\*\*

**Dr.R.B.RAMAN**  
**MBBS, MD**  
**CONSULTANT PATHOLOGIST**



ISO 9001 : 2015

**AAROGYAM DIAGNOSTICS**

(A UNIT OF CULPAM HEALTH CARE PVT. LTD.)

F- 41, P.C. Colony, Opp. Madhuban Complex,  
Near Malahi Pakari Chowk, Kankarbagh, Patna – 20

9264278360, 9065875700, 8789391403

info@aarogyamdiagnostics.com

www.aarogyamdiagnostics.com

<b>Date</b>	<b>18/12/2022</b>	<b>Srl No. 13</b>	<b>Patient Id 2212180013</b>
<b>Name</b>	<b>Mrs. SONAM KUMARI</b>	<b>Age 34 Yrs.</b>	<b>Sex F</b>
<b>Ref. By Dr.BOB</b>			

Test Name	Value	Unit	Normal Value
COMPLETE BLOOD COUNT (CBC)			
HAEMOGLOBIN (Hb)	13.2	gm/dl	11.5 - 16.5
TOTAL LEUCOCYTE COUNT (TLC)	7,400	/cumm	4000 - 11000
DIFFERENTIAL LEUCOCYTE COUNT (DLC)			
NEUTROPHIL	61	%	40 - 75
LYMPHOCYTE	33	%	20 - 45
EOSINOPHIL	02	%	01 - 06
MONOCYTE	04	%	02 - 10
BASOPHIL	00	%	0 - 0
ESR (WESTEGREN' s METHOD)	14	mm/1st hr.	0 - 20
R B C COUNT	<b>4.86</b>	Millions/cmm	3.8 - 4.8
P.C.V / HAEMATOCRIT	39.6	%	35 - 45
M C V	81.48	fl.	80 - 100
M C H	27.16	Picogram	27.0 - 31.0
M C H C	33.3	gm/dl	33 - 37
PLATELET COUNT	2.15	Lakh/cmm	1.50 - 4.00
BLOOD GROUP ABO	"A"		
RH TYPING	NEGATIVE		
BLOOD SUGAR FASTING	<b>210.2</b>	mg/dl	70 - 110
SERUM CREATININE	0.83	mg%	0.5 - 1.3
BLOOD UREA	20.1	mg /dl	15.0 - 45.0
SERUM URIC ACID	5.1	mg%	2.5 - 6.0
<b><u>LIVER FUNCTION TEST (LFT)</u></b>			





ISO 9001 : 2015

**AAROGYAM DIAGNOSTICS**

(A UNIT OF CULPAM HEALTH CARE PVT. LTD.)

F- 41, P.C. Colony, Opp. Madhuban Complex,  
Near Malahi Pakari Chowk, Kankarbagh, Patna – 20

9264278360, 9065875700, 8789391403

info@aarogyamdiagnostics.com

www.aarogyamdiagnostics.com

<b>Date</b>	<b>18/12/2022</b>	<b>Srl No. 13</b>	<b>Patient Id 2212180013</b>
<b>Name</b>	<b>Mrs. SONAM KUMARI</b>	<b>Age 34 Yrs.</b>	<b>Sex F</b>
<b>Ref. By Dr.BOB</b>			

Test Name	Value	Unit	Normal Value
BILIRUBIN TOTAL	0.62	mg/dl	0 - 1.0
CONJUGATED (D. Bilirubin)	0.21	mg/dl	0.00 - 0.40
UNCONJUGATED (I.D.Bilirubin)	0.41	mg/dl	0.00 - 0.70
TOTAL PROTEIN	<b>6.0</b>	gm/dl	6.6 - 8.3
ALBUMIN	3.8	gm/dl	3.4 - 5.2
GLOBULIN	<b>2.2</b>	gm/dl	2.3 - 3.5
A/G RATIO	<b>1.727</b>		
SGOT	19.0	IU/L	5 - 35
SGPT	20.9	IU/L	5.0 - 45.0
ALKALINE PHOSPHATASE IFCC Method	82.9	U/L	35.0 - 104.0
GAMMA GT	25.1	IU/L	6.0 - 42.0

**LFT INTERPRET****LIPID PROFILE**

TRIGLYCERIDES	115.9	mg/dL	25.0 - 165.0
TOTAL CHOLESTEROL	<b>249.6</b>	mg/dL	29.0 - 199.0
H D L CHOLESTEROL DIRECT	54.2	mg/dL	35.1 - 88.0
V L D L	<b>23.18</b>	mg/dL	4.7 - 22.1
L D L CHOLESTEROL DIRECT	<b>172.22</b>	mg/dL	63.0 - 129.0
TOTAL CHOLESTEROL/HDL RATIO	4.605		0.0 - 4.97
LDL / HDL CHOLESTEROL RATIO	3.177		0.00 - 3.55
THYROID PROFILE			
T3	1.07	ng/ml	0.60 - 1.81



ISO 9001 : 2015

**AAROGYAM DIAGNOSTICS**

(A UNIT OF CULPAM HEALTH CARE PVT. LTD.)

F- 41, P.C. Colony, Opp. Madhuban Complex,  
Near Malahi Pakari Chowk, Kankarbagh, Patna – 20

9264278360, 9065875700, 8789391403

info@aarogyamdiagnostics.com

www.aarogyamdiagnostics.com

<b>Date</b>	<b>18/12/2022</b>	<b>Srl No. 13</b>	<b>Patient Id 2212180013</b>
<b>Name</b>	<b>Mrs. SONAM KUMARI</b>	<b>Age 34 Yrs.</b>	<b>Sex F</b>
<b>Ref. By Dr.BOB</b>			

Test Name	Value	Unit	Normal Value
T4 Chemiluminescence	7.09	ug/dl	4.5 - 10.9
TSH Chemiluminescence	2.744	uIU/ml	

**REFERENCE RANGE**PAEDIATRIC AGE GROUP

0-3 DAYS	1-20	ulu/ ml
3-30 DAYS	0.5 - 6.5	ulu/ml
1 MONTH -5 MONTHS	0.5 - 6.0	ulu/ml
6 MONTHS- 18 YEARS	0.5 - 4.5	ulu/ml

ADULTS 0.39 - 6.16 ulu/ml

**Note:** TSH levels are subject to circadian variation, rising several hours before the onset of sleep, reaching peak levels between 11 pm to 6 am. Nadir concentrations are observed during the afternoon. Diurnal variation in TSH level approximates  $\pm 50\%$ , hence time of the day has influence on the measured serum TSH concentration.

QUANTITY	20	ml.
COLOUR	PALE YELLOW	
TRANSPARENCY	CLEAR	
SPECIFIC GRAVITY	1.015	
PH	6.5	
ALBUMIN	NIL	
SUGAR	NIL	



<b>Date</b>	<b>18/12/2022</b>	<b>Srl No. 13</b>	<b>Patient Id 2212180013</b>
<b>Name</b>	<b>Mrs. SONAM KUMARI</b>	<b>Age 34 Yrs.</b>	<b>Sex F</b>
<b>Ref. By Dr.BOB</b>			

Test Name	Value	Unit	Normal Value
-----------	-------	------	--------------

#### MICROSCOPIC EXAMINATION

PUS CELLS	2-3	/HPF	
RBC'S	NIL	/HPF	
CASTS	NIL		
CRYSTALS	NIL		
EPITHELIAL CELLS	1-2	/HPF	
BACTERIA	NIL		
OTHERS	NIL		

Assay performed on enhanced chemi lumenescence system ( Centaur-Siemens)

Serum T3,T4 & TSH measurements form the three components of Thyroid screening panel, useful in diagnosing various disorders of Thyroid gland function.

1. Primary hypothyroidism is accompanied by depressed serum T3 and T4 values and elevated serum TSH level.
2. Primary hyperthyroidism is accompanied by elevated serum T3 and T4 levels along with depressed TSH values.
3. Normal T4 levels are accompanied by increased T3 in patients with T3 thyrotoxicosis.
4. Slightly elevated T3 levels may be found in pregnancy and estrogen therapy, while depressed levels may be encountered in severe illness, renal failure and during therapy with drugs like propranolol and propyl thiouracil.
5. Although elevated TSH levels are nearly always indicative of primary hypothyroidism, and may be seen in secondary thyrotoxicosis.

\*\*\*\* End Of Report \*\*\*\*

**Dr.R.B.RAMAN**  
**MBBS, MD**  
**CONSULTANT PATHOLOGIST**



ISO 9001 : 2015

# AAROGYAM DIAGNOSTICS

(A UNIT OF CULPAM HEALTH CARE PVT. LTD.)

F- 41, P.C. Colony, Opp. Madhuban Complex,  
Near Malahi Pakari Chowk, Kankarbagh, Patna - 20

9264278360, 9065875700, 8789391403

info@aarogyamdiagnostics.com

www.aarogyamdiagnostics.com

Date	18/12/2022	Srl No.	13	Patient Id	2212180013
Name	Mrs. SONAM KUMARI	Age	34 Yrs.	Sex	F
Ref. By	Dr.BOB				

Test Name	Value	Unit	Normal Value
-----------	-------	------	--------------

## BIOCHEMISTRY

BLOOD SUGAR PP	299.6	mg/dl	80 - 160
----------------	-------	-------	----------

\*\*\*\* End Of Report \*\*\*\*

Dr.R.B.RAMAN  
MBBS, MD  
CONSULTANT PATHOLOGIST



**AAROGYAM DIAGNOSTICS**

Patna-20

1656 / MRS.SONAM KUMARI / 34 Yrs / F / 155 Cms / 54 Kg Date: 18-Dec-2022 Technician : ARUN

**Report**

(GEM212170906)(R)Kardic by Allengers

Stage	Time	Duration	Belt Speed (mph)	Elevation	METs	Rate	% THR Achieved	BP	RPP	PVC	Comments
Supine	00:07	0:01	00.0	00.0	01.0	66	35 %	120/80	079	00	
Standing	00:16	0:01	00.0	00.0	01.0	69	37 %	120/80	082	00	
HV	00:25	0:01	00.0	00.0	01.0	063	34 %	120/80	075	00	
Warm Up	00:38	0:01	01.0	00.0	01.0	064	34 %	120/80	076	00	
ExStart	01:03	0:06	01.7	10.0	01.1	101	54 %	120/80	121	00	
BRUCE/ Stage 1	04:03	3:00	01.7	10.0	04.7	132	71 %	125/85	165	00	
PeakEx	04:03	3:00	01.7	10.0	04.7	132	71 %	125/85	165	00	
Recovery	05:02	1:00	01.1	00.0	01.0	115	62 %	120/80	138	00	
Recovery	06:02	2:00	01.1	00.0	01.0	108	58 %	120/80	129	00	
Recovery	07:23	3:20	01.1	00.0	01.0	112	60 %	120/80	134	00	

**Findings :**

Exercise Time : 03:01  
Max HR Attained : 191 bpm 103% of Target 186  
Max BP Attained : (Sys) 125/85  
Max WorkLoad Attained : 4.7 Poor response to induced stress  
Max ST Dep Lead & Value : III & -4.7 mm in Recovery mm  
Test End Reasons : Test Complete, Test Complete, Test Complete

**Report :**

**AAROGYAM DIAGNOSTICS**

1656 / MRS.SONAM KUMARI / 34 Yrs / F / 155 Cms / 54 Kg / HR : 66

Supine



Date: 18-Dec-2022 12:54:59 PM METS: 1.0/ 66 bpm 35% of THR BP: 120/80 mmHg Raw ECG/ BLC On/ Notch On/ HF 0.05 Hz/LF 100 Hz

ExTime: 00:07 0.0 mph, 0.0%

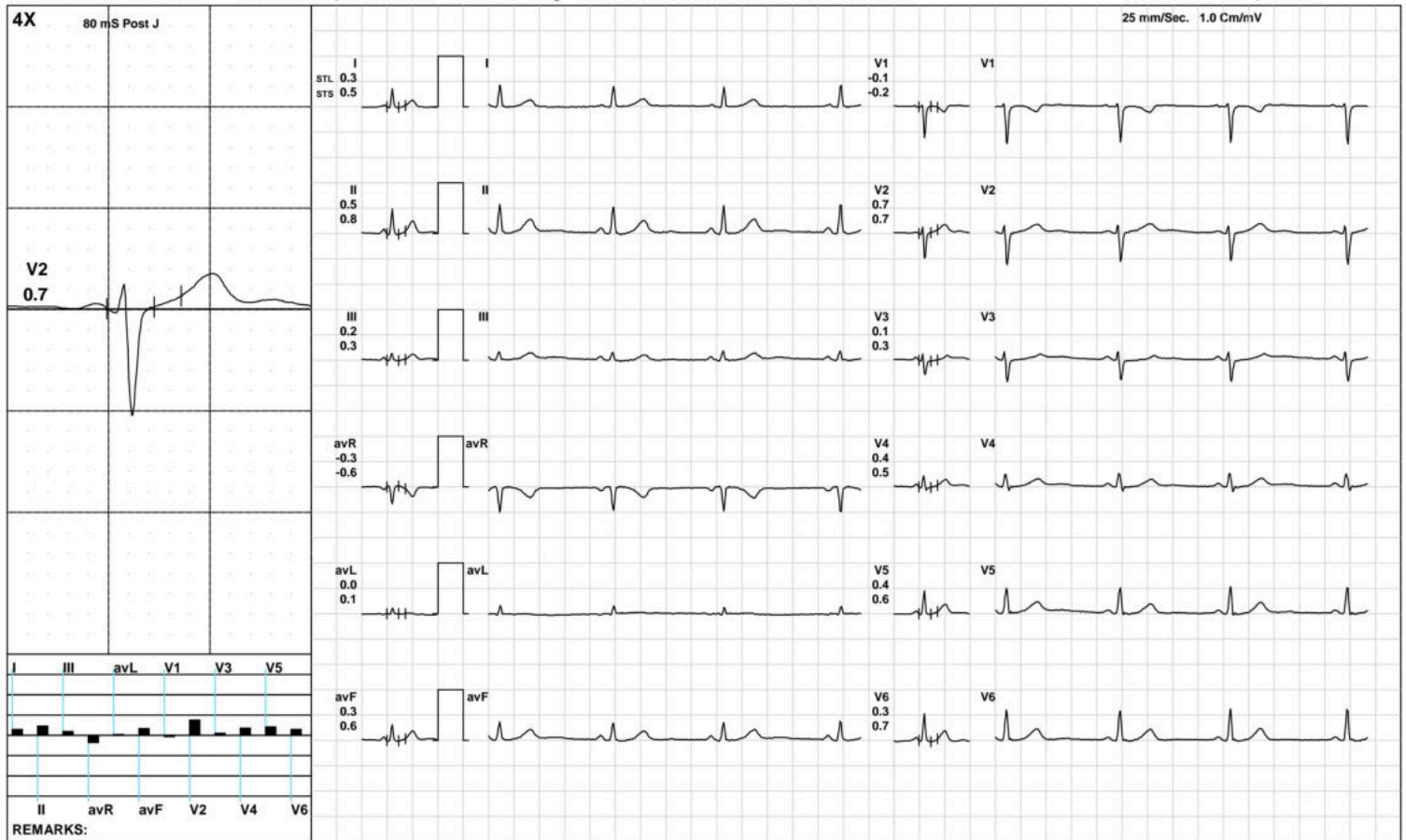

(GEM212170906)(R)Kardic by Allengers



**AAROGYAM DIAGNOSTICS**

1656 / MRS.SONAM KUMARI / 34 Yrs / F / 155 Cms / 54 Kg / HR : 69

Standing



Date: 18-Dec-2022 12:54:59 PM METS: 1.0/ 69 bpm 37% of THR BP: 120/80 mmHg Raw ECG/ BLC On/ Notch On/ HF 0.05 Hz/LF 100 Hz

ExTime: 00:16 0.0 mph, 0.0%



(GEM212170906)(R)Kardic by Allengers





**AAROGYAM DIAGNOSTICS**

**Warm Up**



1656 / MRS.SONAM KUMARI / 34 Yrs / F / 155 Cms / 54 Kg / HR : 64

Date: 18-Dec-2022 12:54:59 PM METS: 1.0/ 64 bpm 34% of THR BP: 120/80 mmHg Raw ECG/ BLC On/ Notch On/ HF 0.05 Hz/LF 100 Hz

ExTime: 00:38 1.0 mph, 0.0%

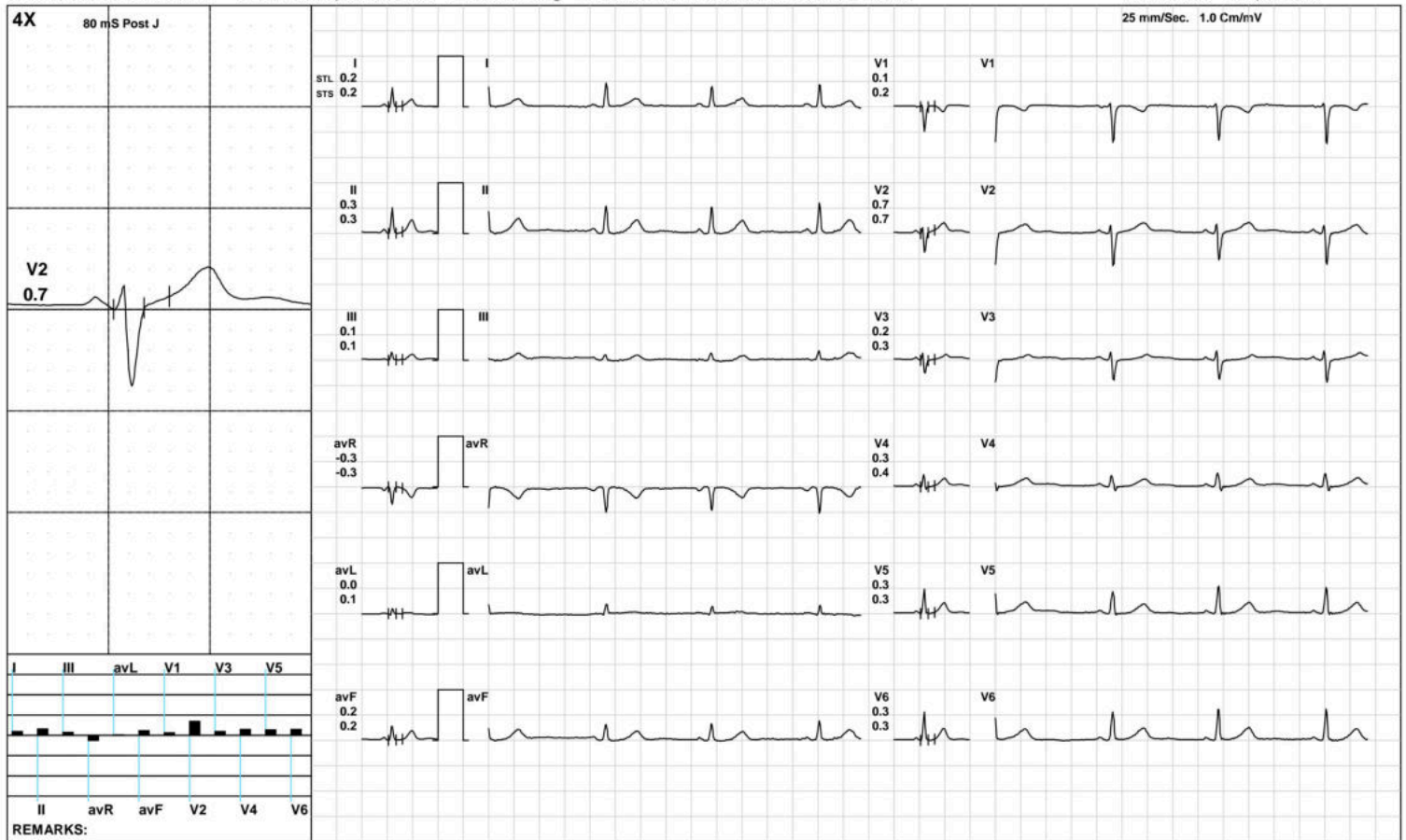

(GEM212170906)(R)Kardic by Allengers

**AAROGYAM DIAGNOSTICS**

**ExStart**



1656 / MRS.SONAM KUMARI / 34 Yrs / F / 155 Cms / 54 Kg / HR : 101

Date: 18-Dec-2022 12:54:59 PM METS: 1.1/ 101 bpm 54% of THR BP: 120/80 mmHg Raw ECG/ BLC On/ Notch On/ HF 0.05 Hz/LF 100 Hz

ExTime: 00:06 1.7 mph, 10.0%

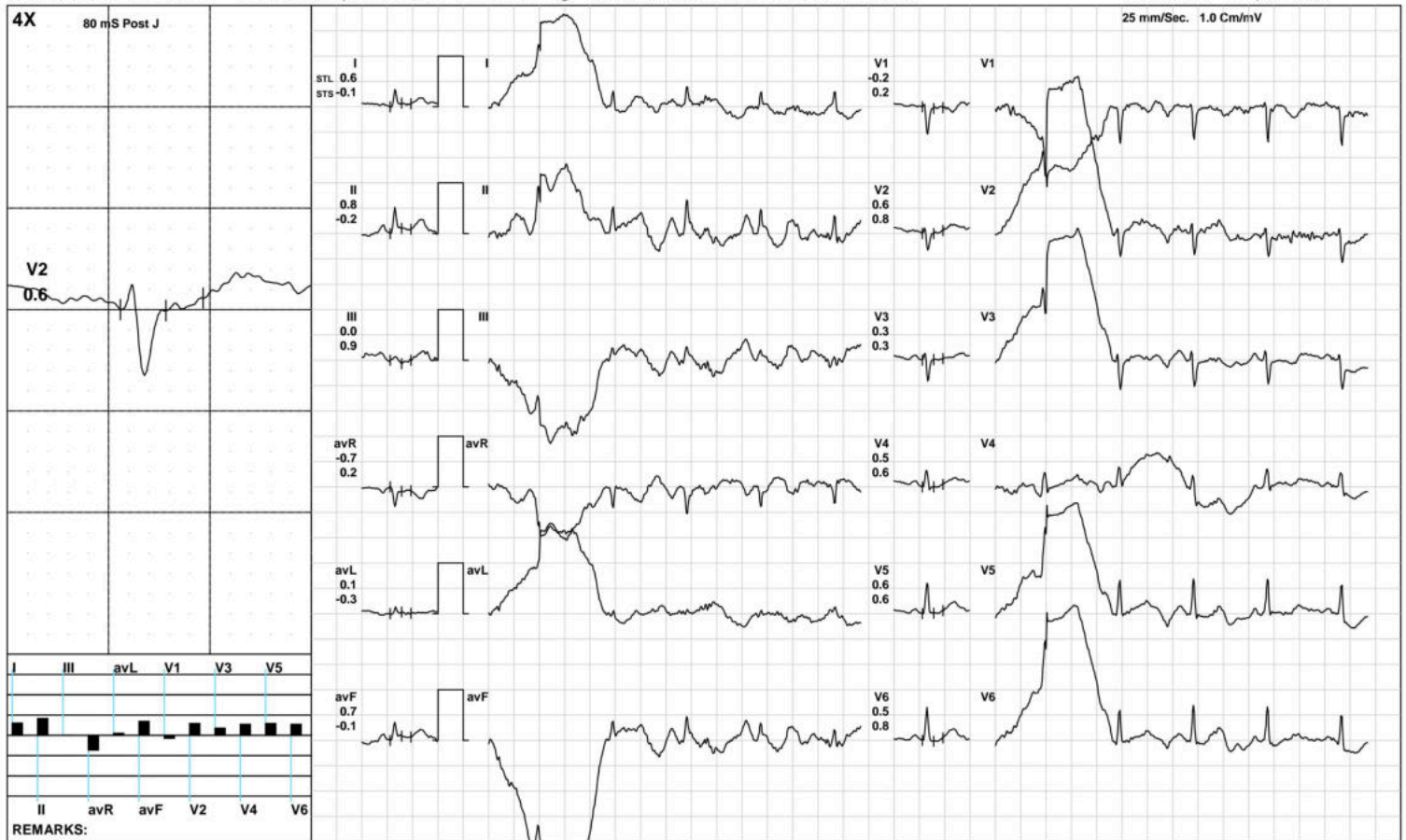

(GEM212170906)(R)Kardic by Allengers



**AAROGYAM DIAGNOSTICS**

**BRUCE: Stage 1(3:00)**



1656 / MRS.SONAM KUMARI / 34 Yrs / F / 155 Cms / 54 Kg / HR : 132

Date: 18-Dec-2022 12:54:59 PM METS: 4.7/ 132 bpm 70% of THR BP: 125/85 mmHg Raw ECG/ BLC On/ Notch On/ HF 0.05 Hz/LF 100 Hz

ExTime: 03:00 1.7 mph, 10.0%

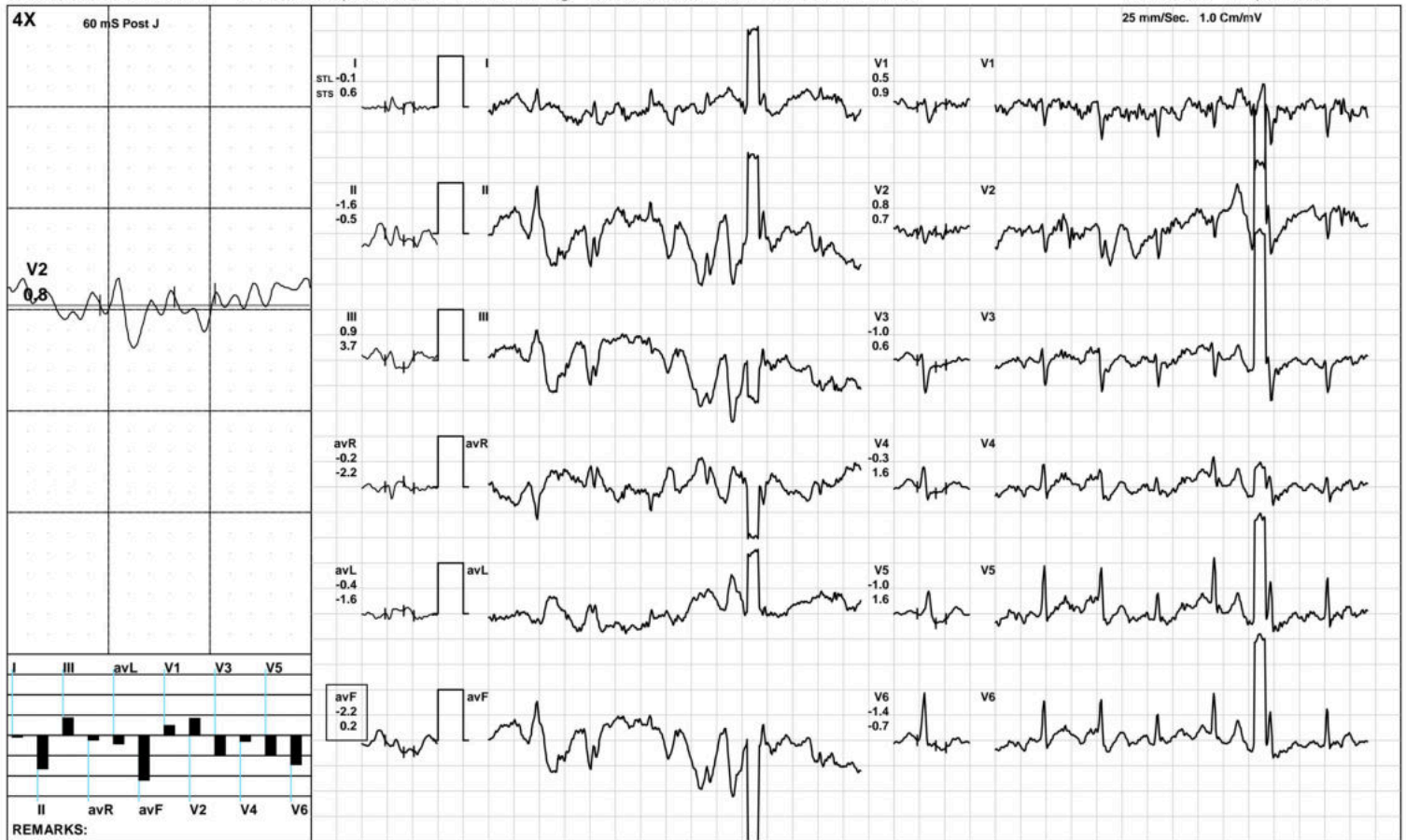

(GEM212170906)(R)Kardic by Allengers

**AAROGYAM DIAGNOSTICS**



1656 / MRS.SONAM KUMARI / 34 Yrs / F / 155 Cms / 54 Kg / HR : 132

Date: 18-Dec-2022 12:54:59 PM METS: 4.7/ 132 bpm 70% of THR BP: 125/85 mmHg Raw ECG/ BLC On/ Notch On/ HF 0.05 Hz/LF 100 Hz ExTime: 03:00 1.7 mph, 10.0%

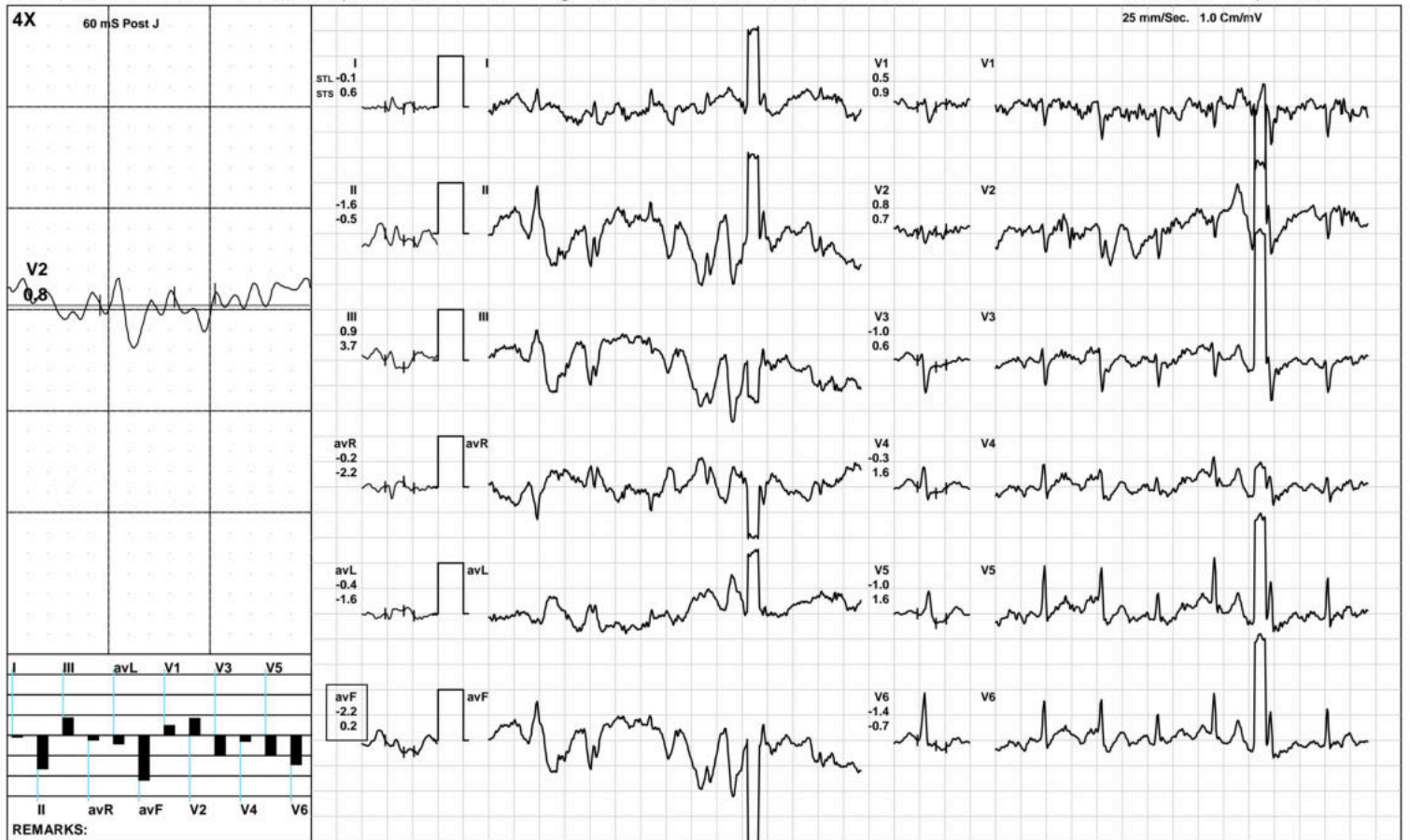

(GEM212170906)(R)Kardic by Allengers

**AAROGYAM DIAGNOSTICS**

1656 / MRS.SONAM KUMARI / 34 Yrs / F / 155 Cms / 54 Kg / HR : 115

Recovery(1:00)



Date: 18-Dec-2022 12:54:59 PM METS: 1.0/ 115 bpm 61% of THR BP: 120/80 mmHg Raw ECG/ BLC On/ Notch On/ HF 0.05 Hz/LF 100 Hz

ExTime: 03:01 1.1 mph, 0.0%

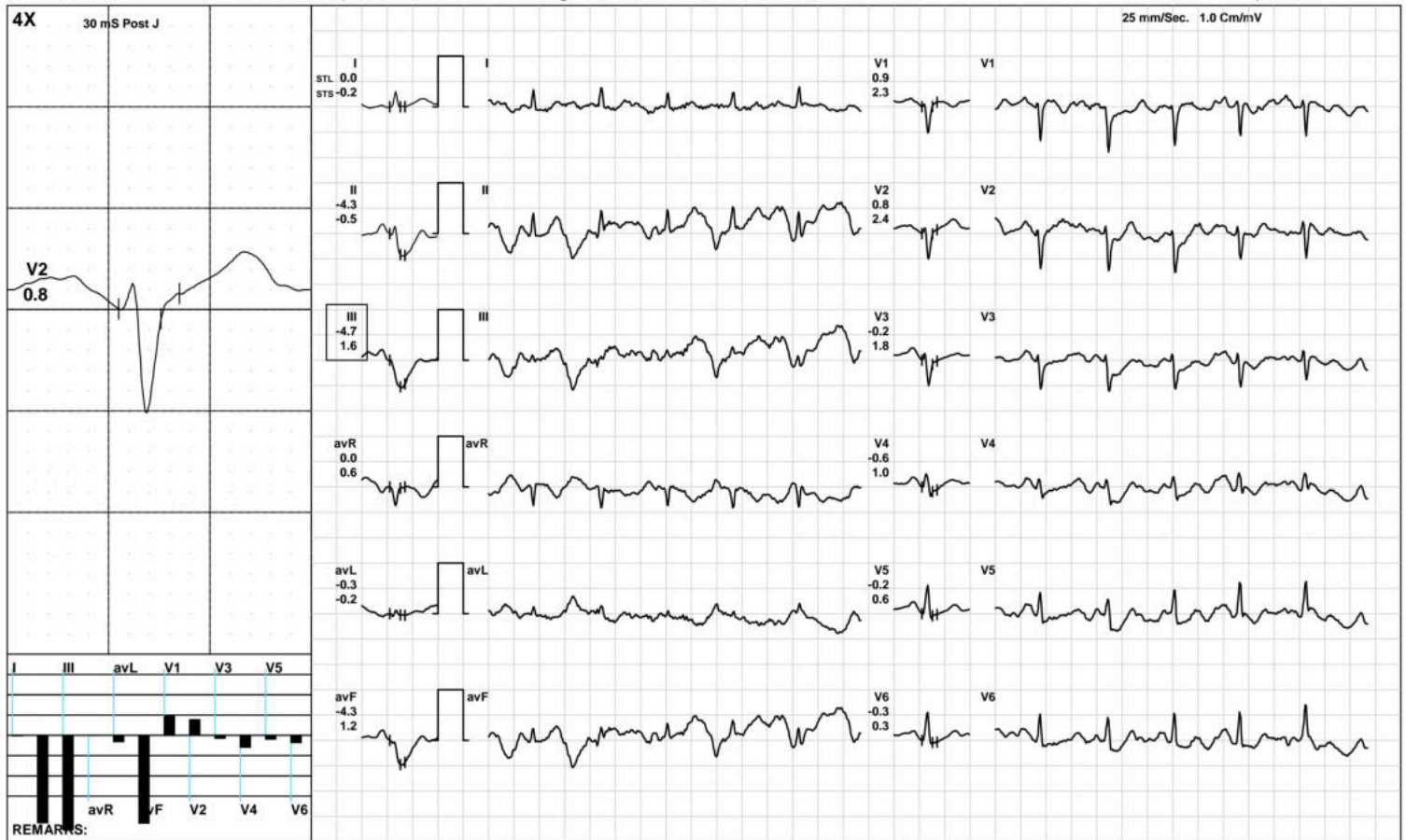

(GEM212170906)(R)Kardic by Allengers



**AAROGYAM DIAGNOSTICS**

1656 / MRS.SONAM KUMARI / 34 Yrs / F / 155 Cms / 54 Kg / HR : 108

Recovery(2:00)



Date: 18-Dec-2022 12:54:59 PM METS: 1.0/ 108 bpm 58% of THR BP: 120/80 mmHg Raw ECG/ BLC On/ Notch On/ HF 0.05 Hz/LF 100 Hz

ExTime: 03:01 1.1 mph, 0.0%

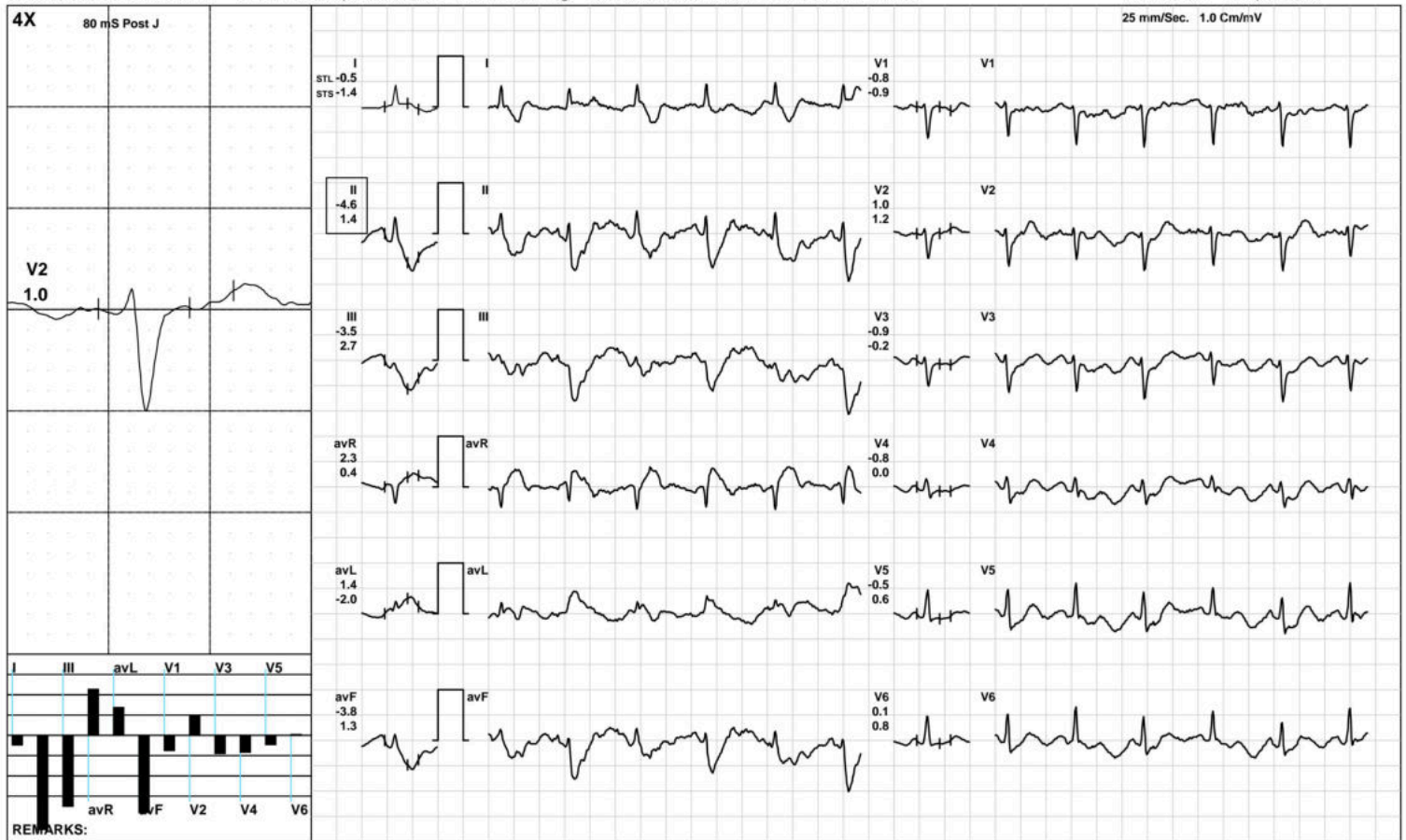

(GEM212170906)(R)Kardic by Allengers

**AAROGYAM DIAGNOSTICS**

1656 / MRS.SONAM KUMARI / 34 Yrs / F / 155 Cms / 54 Kg / HR : 112

Recovery(3:20)



Date: 18-Dec-2022 12:54:59 PM METS: 1.0/ 112 bpm 60% of THR BP: 120/80 mmHg Raw ECG/ BLC On/ Notch On/ HF 0.05 Hz/LF 100 Hz

ExTime: 03:01 1.1 mph, 0.0%

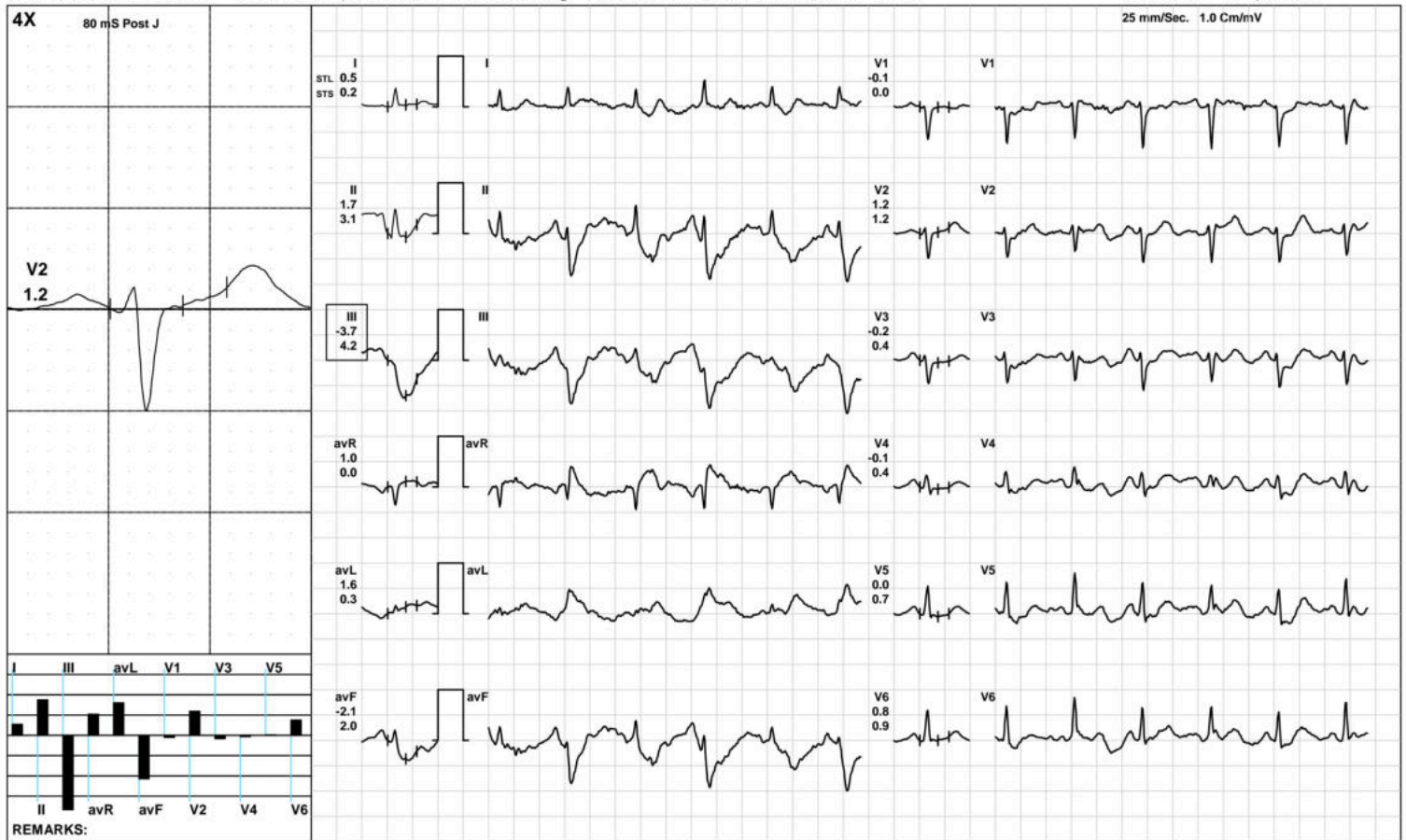

(GEM212170906)(R)Kardic by Allengers

**AAROGYAM DIAGNOSTICS**

**ST Measurements**



1656 / MRS.SONAM KUMARI / 34 Yrs / F / 155 Cms / 54 Kg / HR : 63

Date: 18-Dec-2022 12:54:59 PM

Protocol : BRUCE/

	I	II	III	avR	avL	avF	V1	V2	V3	V4	V5	V6	I	II	III	avR	avL	avF	V1	V2	V3	V4	V5	V6	STS(mv/sec)
STL(mm)Supine	0.3	0.5	0.2	-0.3	0.0	0.3	-0.1	0.7	0.1	0.4	0.4	0.3	0.5	0.8	0.3	-0.6	0.1	0.6	-0.2	0.7	0.3	0.5	0.6	0.7	
80 @mS Standing	0.3	0.5	0.2	-0.3	0.0	0.3	-0.1	0.7	0.1	0.4	0.4	0.3	0.5	0.8	0.3	-0.6	0.1	0.6	-0.2	0.7	0.3	0.5	0.6	0.7	
HV	0.3	0.4	0.1	-0.3	0.1	0.2	-0.1	0.6	0.0	0.2	0.2	0.3	0.4	0.7	0.2	-0.6	0.1	0.5	-0.1	0.6	0.3	0.5	0.5	0.6	
Warm Up	0.2	0.3	0.1	-0.3	0.0	0.2	0.1	0.7	0.2	0.3	0.3	0.3	0.2	0.3	0.1	-0.3	0.1	0.2	0.2	0.7	0.3	0.4	0.3	0.3	
ExStart	0.6	0.8	0.0	-0.7	0.1	0.7	-0.2	0.6	0.3	0.5	0.6	0.5	-0.1	-0.2	0.9	0.2	-0.3	-0.1	0.2	0.8	0.3	0.6	0.6	0.8	
Stage 1	-0.1	-1.6	0.9	-0.2	-0.4	-2.2	0.5	0.8	-1.0	-0.3	-1.0	-1.4	0.6	-0.5	3.7	-2.2	-1.6	0.2	0.9	0.7	0.6	1.6	1.6	-0.7	
PeakEx	-0.1	-1.6	0.9	-0.2	-0.4	-2.2	0.5	0.8	-1.0	-0.3	-1.0	-1.4	0.6	-0.5	3.7	-2.2	-1.6	0.2	0.9	0.7	0.6	1.6	1.6	-0.7	
Recovery	0.0	-4.3	-4.7	0.0	-0.3	-4.3	0.9	0.8	-0.2	-0.6	-0.2	-0.3	-0.2	-0.5	1.6	0.6	-0.2	1.2	2.3	2.4	1.8	1.0	0.6	0.3	
Recovery	-0.5	-4.6	-3.5	2.3	1.4	-3.8	-0.8	1.0	-0.9	-0.8	-0.5	0.1	-1.4	1.4	2.7	0.4	-2.0	1.3	-0.9	1.2	-0.2	0.0	0.6	0.8	
Recovery	0.5	1.7	-3.7	1.0	1.6	-2.1	-0.1	1.2	-0.2	-0.1	0.0	0.8	0.2	3.1	4.2	0.0	0.3	2.0	0.0	1.2	0.4	0.4	0.7	0.9	

	I	II	III	avR	avL	avF	V1	V2	V3	V4	V5	V6	
STI(μVs)													
Supine		4.3	8.3	4.1	-6.1	0.1	6.2	-2.5	7.9	2.0	5.3	6.5	5.7
Standing		4.3	8.3	4.1	-6.1	0.1	6.2	-2.5	7.9	2.0	5.3	6.5	5.7
HV		4.3	7.0	2.8	-5.5	0.7	5.0	-2.7	6.8	0.8	3.3	4.7	6.1
Warm Up		4.5	7.8	3.3	-6.2	0.6	5.6	-1.6	8.5	2.8	5.2	6.4	7.0
ExStart		6.2	9.5	0.9	-7.9	1.0	7.5	-1.5	5.0	2.4	4.3	5.4	4.8
Stage 1		2.4	-8.5	-2.9	-1.0	2.8	-12.4	2.6	-0.4	-6.0	-4.0	-8.6	-8.9
PeakEx		2.4	-8.5	-2.9	-1.0	2.8	-12.4	2.6	-0.4	-6.0	-4.0	-8.6	-8.9
Recovery		0.2	-15.3	-17.3	-0.2	-0.9	-15.9	2.7	2.4	-0.8	-2.0	-0.7	-1.2
Recovery		-0.7	-43.9	-34.0	17.8	16.6	-34.6	-3.3	5.1	-5.6	-5.8	-4.7	-1.0
Recovery		4.8	8.8	-39.5	7.7	13.7	-22.0	-0.9	8.0	-1.8	-0.6	-0.2	5.0





Patna-20

1656 / MRS.SONAM KUMARI / 34 Yrs / Female / 155 Cm / 54 Kg

Time	HR	PR Int	QRS Wid	QRS Axis	QTC	P(µV)	R(µV)	S(µV)	T(µV)	Min. J Leads	for Min. Post	RR Var	VEB	Missed Beats
(Min.)	(bpm)	(mS)	(mS)	(Deg.)	(mS)	(Max)	(Max)	(Min)	(Max)	(µV)	(J & PJ)	(µV)	(%)	(Counts)
00 : 30	95	124	8	48	105	200	691	-704	-812	-360	avL	-75	0.00	0
01 : 00	115	168	54	63	503	316	749	-668	360	-202	V4	-133	0.00	0
01 : 30	136	160	50	60	343	-358	617	-684	-556	-138	V6	-180	0.00	0
02 : 00	139	88	52	-52	417	-365	719	-569	-396	-392	avF	-198	0.00	0
02 : 30	129	162	64	20	293	361	500	-526	-423	79	V4	-210	0.00	0
03 : 00	126	162	64	-21	293	361	837	-588	-331	-30	III	-275	0.00	0
03 : 30	132	162	64	-21	293	361	837	-588	-331	-30	V6	-275	0.00	0
04 : 00	128	164	58	42	148	382	689	-674	-426	-101	V6	-199	0.00	0
04 : 30	111	200	56	-55	310	-340	509	-560	-570	-441	II	-420	0.00	0
05 : 00	112	188	58	-10	171	259	559	-510	-616	-380	avF	-507	0.00	0
05 : 30	108	204	56	11	341	-342	584	-721	-589	-86	II	-588	0.00	0
06 : 00	108	200	56	-9	312	-296	558	-675	-775	-509	III	-423	0.00	0
06 : 30	106	210	76	-28	329	-385	560	-522	-1283	-382	avF	-1056	0.00	0