

# BILL CUM RECEIPT

## NH-Jaipur Health City- REGISTRATION-COUNTER-GF

Sector 28 Ranasanga Marg, Pratap Nagar, Sanganer, Jaipur, , Rajasthan, India -302033



Patient Name	: Mr Rajesh Kumar Meena	Bill No	: IA150123H016976
Patient MRN	: 15010000473150	Date	: 26-08-2023 09:08 AM
Gender Age DoB	: male 29y 4m 10/04/94	Tariff Class	: OPD
Patient Phone No	: 9694474843	Consultant	: Dr. Deepak Garg
Address	: Ward no-02, Meena Mohalla, Samleti, Dausa, Rajasthan, India, 321608	Visit No	: OP-001

Plan: Mediwheel Health check up |

Sponsor : ARCOFEMI HEALTHCARE LIMITED (ARCOFEMI HEALTHCARE LIMITED, 13065\_C) | Sponsor Bill No : SA150123H002067 | Sponsor Payable : 2,850.00

Particulars	Date	Qty	Unit Rate	Amount(Rs)
<b>PACKAGE</b>				
1. MediWheel Full Body Health Checkup Male Below 40   Dr. Deepak Garg	26-08-2023 to 27-08-2023	1	2,850.00	2,850.00
			<b>Total</b>	<b>2,850.00</b>

GSTIN: 08AABCN1685J128

Total Hospital Charges for Rendered Services/Items : 2,850.00  
Total Bill Amount Including Taxes before round off : 2,850.00  
Sponsor Payable : 2,850.00  
Patient Round Off : 0.00  
Patient Payable : 0.00

Amount in words: Rupees Zero Only

**Balance Details**  
Gross bill amount : 2,850.00  
Sponsor Amount : 2,850.00  
Net Amount : 0.00  
Amount Paid : 0.00  
Balance To Pay : 0.00



Prepared By: Priyanshu Raj, 361951 | Prepared On: 26-08-2023 09:08 |  
Published By: Aditya Kaushik, 365275 | Published On: 26-08-2023 09:44 |

Scan to download NH Care app  
Access your Lab reports,  
prescription and book appointment



*Rawan*





भारत सरकार  
Government of India



Issue Date: 09/11/2012



राजेश कुमार मीना  
Rajesh Kumar Meena  
जन्म तिथि/DOB: 10/04/1994  
पुरुष/ MALE

5205 7344 5611

VID : 9149 7522 5954 2581

मेरा आधार, मेरी पहचान

**OUT PATIENT PRESCRIPTION**



Sanganer Jaipur

NAME: Mr Rajesh MRN 473150  
 AGE/SEX: 29 DATE: 26/8/22 ALLERGIES: NOT KNOWN   
 PSYCHOLOGICAL STATUS: NORMAL  ANXIOUS  AGITATED  DEPRESSED

Height (cms): ..... Weight (Kg): ..... BP (mm/Hg): ..... Temp(°c): ..... Pulse: ..... R/R (Per Min): .....

Pain Score: 0 1 2 3 4 5 6 7 8 9 10 Fall Assessment: LOW  MEDIUM  HIGH

DIAGNOSIS: H/O Acute Glaucoma

CHIEF COMPLAINTS: Acute Glaucoma  
eye watering - blurry

PAST HISTORY: FAMILY HISTORY:

PREVIOUS INVESTIGATION:

EXAMINATION:

INVESTIGATION ADVISED:

TREATMENT:  
BP 110/70  
P 70  
↓ fast diet  
→ (1) TAB LEMCAL - X 7 (100)  
X 1 month  
- Acute Glaucoma  
- Pulmonary function

DIET ADVISED: REHABILITATION ADVISED: **Dr. DEEPAK GARG**

FOLLOW UP: **M.B.B.S. & PG Diploma (Clinical Cardiology)**  
**Associate Consultant - Cardiology**  
**Reg. No. 21958**  
**Narayana Multispecialty Hospital, Jaipur**  
 Doctor's Signature / Seal



# CONSULTATION SUMMARY

Patient MRN : 15010000473150  
Patient Name : Mr Rajesh Kumar Meena  
Gender/Age/Dob : Male , 29 Years , 10/04/94  
Patient Phone No : 9694474843  
Patient Address : Ward no-02, Meena Mohalla,  
Samleti, Dausa, Rajasthan, India,  
-321608

Consultation Date : 26/08/2023 11:47 AM  
Consultant : Dr. Anil Goyal  
(OPHTHALMOLOGY)  
Consultation Type : OP , NEW VISIT



## CHIEF COMPLAINTS & HISTORY OF PRESENT ILLNESS

- ITCHING : BE

## PAST MEDICAL HISTORY

- No significant past medical history

## SYSTEMIC EXAMINATION

- Eyes : VN RE 6/6 LE 6/6 N6 BE S/L NAD BE

## MEDICATION ORDER

DRUG NAME	PATIENT INSTRUCTION
1) LOTE PREDNOL ETABONATE+MOXIFLOXACIN-DROPS- 5ML-MOXIBLU LX	Thrice Daily ( 1 - 1 - 1 - 0 ) Drops For 15 Days   Qty: 1   Start Date: Aug 26, 2023   End Date: Sep 09, 2023

## PROCEDURE HISTORY

- No known surgical history

## ALLERGY

- No known allergies

## FAMILY HISTORY

- No significant family history

## SOCIAL HISTORY

- No significant social history

## CONSULTANT DETAILS

Dr. Anil Goyal , VISITING CONSULTANT , OPHTHALMOLOGY

Dr. ANIL GOYAL  
M.B.B.S. (D. Ophthalmology)  
R-17444  
Narayana Multispeciality Hospital, JAIPUR

Dr. ANIL GOYAL  
M.B.B.S. M.D. (Ophthalmology)  
Registration No. (RUC-17444)  
Narayana Multispeciality Hospital, JAIPUR

## Narayana Multispeciality Hospital

(A unit of Narayana Hrudayalaya Limited) CIN: L85110KA2000PLC027497

Registered Office: 258/A, Bommasandra Industrial Area, Anekal Taluk, Bangalore 560099

Hospital Address: Sector-28, Kumbha Marg, Pratap Nagar, Jaipur 302033

Tel: +91 141 7122 233 | Email: info.jpr@narayanahealth.org | www.narayanahealth.org

GST No. 08AABCN1685J1Z8



Appointments

1800-309-0309 (Toll Free)

Emergencies

99837-32222

Mr Rajesh Kumar Meena (15010000473150)

One free consultation with the same doctor within next 6 days.

Printed By: Dr. Anil Goyal | Printed On: 26.08.2023 11:53

**Dr. ANIL GOYAL**  
M.B.B.S., M.D. (Ophthalmology)  
Registration No. (MIG-17444)  
Narayana Multispeciality Hospital, JAIPUR



MRN NO: 15010000473150 DATE: 26/08/2023  
PATIENT'S NAME: MR. RAJESH KUMAR MEENA AGE/SEX: 29 YRS./M  
DR. NAME: DR. DEEPAK GARG

**ULTRASOUND STUDY OF ABDOMEN & PELVIS (PHC)**

**Liver:** - Normal in size, shape & echotexture. No evidence of any mass lesion is seen. Bilobar Intrahepatic biliary radicals are not dilated.

**Gall Bladder:** - Is distended. Lumen is clear. Wall thickness is normal.

**CBD:** - Normal in calibre. No calculus is seen in visualized part of CBD.

**Portal Vein:** - Normal in calibre.

**Pancreas:** - Normal in size & echotexture. No focal lesion is seen. MPD is not dilated.

**Spleen:** - Normal in size & echotexture. No focal lesion is seen.

**Right Kidney:** - Normal in shape, size & location. Echotexture is normal. Corticomedullary differentiation is maintained. There is no evidence of hydronephrosis. Small calcific concretions measuring ~ 3 mm are seen in mid and inferior calyx.

**Left Kidney:** - Normal in shape, size & location. Echotexture is normal. Corticomedullary differentiation is maintained. There is no evidence of hydronephrosis. Small calcific concretion measuring ~ 3 mm is seen in inferior calyx.

**Urinary Bladder:** - is distended. No calculus or mass lesion is seen. Wall thickness is normal.

**Prostate:** -Is normal in size, shape and echotexture.

**Others:** - No free fluid is seen in abdomen.

**Impression:** USG findings are suggestive of: -

- Small calcific concretions in both kidneys.

*Correlate clinically & with other related investigations.*



Dr. Swati Jain  
Consultant Radiologist

Dr. Vijay Kumar Sharma  
Consultant Radiologist

Dr. Sunny Maharwal  
Consultant Radiologist

*This is a preventive health checkup sonography report with no available clinical details and previous records.*

**Narayana Multispeciality Hospital**

(A unit of Narayana Hrudyalaya Limited) CIN: L85110KA2000PLC027497

Registered Office: 258/A, Bommasandra Industrial Area, Anekal Taluk, Bangalore 560099

Hospital Address: Sector-28, Kumbha Marg, Pratap Nagar, Jaipur 302033

Tel: +91 141 7122 233 | Email: info.jpr@narayanahealth.org | [www.narayanahealth.org](http://www.narayanahealth.org)

GST No. 08AABCN1685J1Z8



Appointments

**1800-309-0309 (Toll Free)**

Emergencies

**99837-32222**

ID: 13010000473130  
Name: MR RAJESH KUMAR  
Age:  
Gender:

28-06-2023 10:20:50 AM

Vent. Rate 60 bpm  
PR Interval 170 ms  
QRS Interval 34 ms  
QT/QTc Interval 366/366 ms  
P/QRS/T Axis 57/69/31 deg  
QTc/QTdms

Sinus rhythm  
Interpretation made without knowing patient's gender/age

Unconfirmed Diagnosis

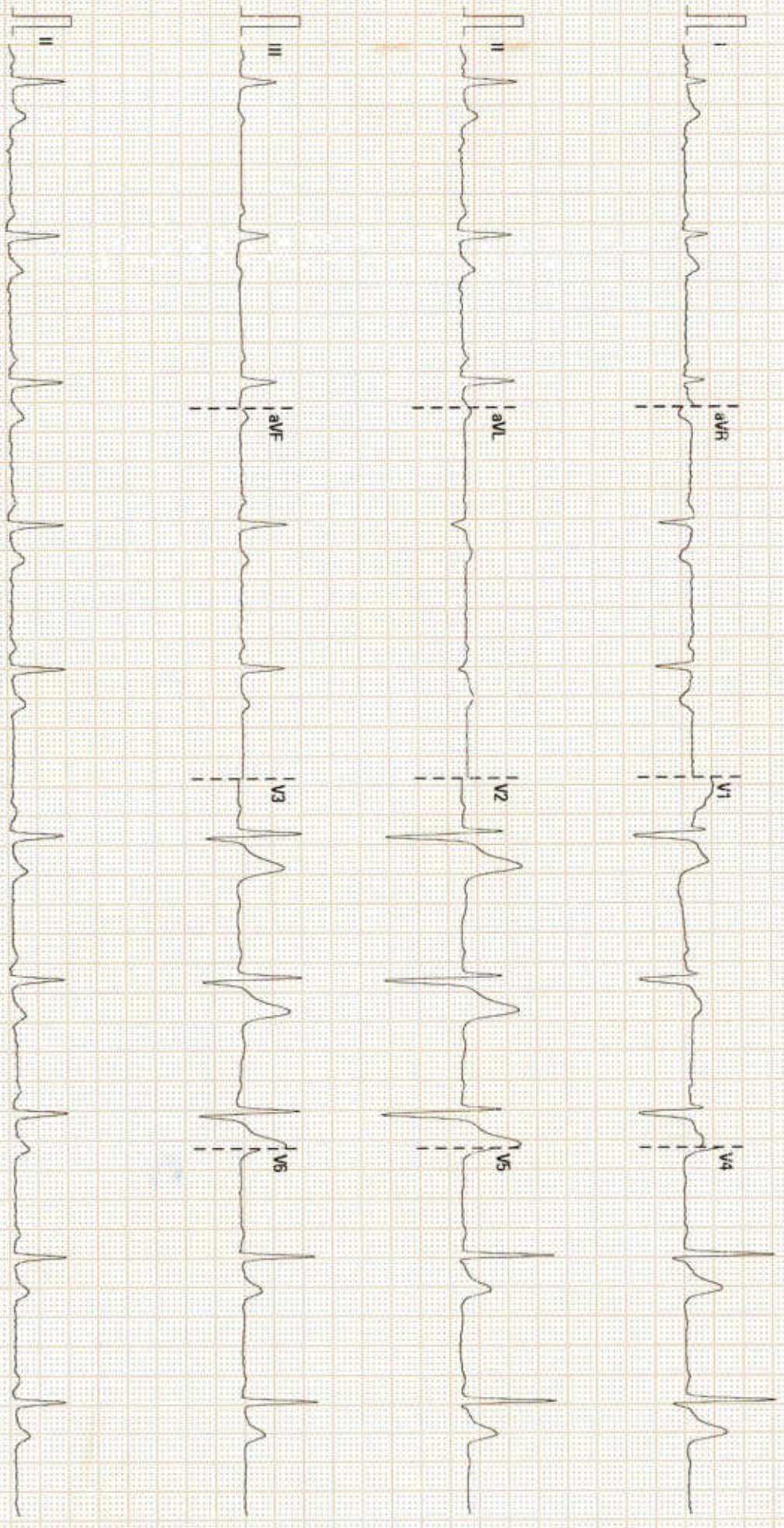

**DEPARTMENT OF LABORATORY MEDICINE**

**Final Report**

Patient Name : Mr Rajesh Kumar Meena MRN : 15010000473150 Gender/Age : MALE , 29y (10/04/1994)  
 Collected On : 26/08/2023 09:12 AM Received On : 26/08/2023 09:14 AM Reported On : 26/08/2023 10:25 AM  
 Barcode : 402308260083 Specimen : Serum Consultant : Dr. Deepak Garg(NON INVASIVE DIAGNOSTIC SERVICES)  
 Sample adequacy : Satisfactory Visit No : OP-001 Patient Mobile No : 9694474843

**BIOCHEMISTRY**

Test	Result	Unit	Biological Reference Interval
<b>SERUM CREATININE</b>			
Serum Creatinine	0.97	mg/dL	0.66-1.25
eGFR	91.6	mL/min/1.73m <sup>2</sup>	Both: <60 indicative of renal impairment Both: Note:eGFR is inaccurate for Hemodynamically unstable patients eGFR is not applicable for less than 18
<b>Blood Urea Nitrogen (BUN)</b> (Colorimetric (Urease UV))	<b>7.63 L</b>	mg/dL	9.0-20.0
<b>Serum Uric Acid</b> (Colorimetric - Uricase,Peroxidase)	8.28	mg/dL	3.5-8.5
<b>LIPID PROFILE (CHOL,TRIG,HDL,LDL,VLDL)</b>			
Cholesterol Total (Enzymatic Method (cholesterol Oxidase, Esterase, Peroxidase))	187.1	mg/dL	Both: Desirable: < 200 Both: Borderline High: 200-239 Both: High: > 240
Triglycerides (Enzymatic Method (lipase, Kinase, Oxidase And Peroxidase))	145.0	mg/dL	Both: Normal: < 150 Both: Borderline High: 150-199 Both: High : 200-499 Both: Very High: => 500
HDL Cholesterol (HDLc) (Direct Measure, PTA /MgCl <sub>2</sub> )	44.2	mg/dL	Low: < 40 High: => 60
Non-HDL Cholesterol	142.9	-	-
LDL Cholesterol (Friedewald Formula)	<b>113.9 H</b>	mg/dL	Both: Desirable: < 100 Both: Optimal: 100-129 Both: Borderline High: 130-159 Both: High: 160-189 Both: Very High: > 190
VLDL Cholesterol (Friedewald Formula)	29.0	mg/dL	10.0-50.0
Cholesterol /HDL Ratio	4.3	-	0.0-5.0





Patient Name : Mr Rajesh Kumar Meena MRN : 15010000473150 Gender/Age : MALE , 29y (10/04/1994)			
<b>Total Protein</b> (Biuret (alkaline Cupric Sulfate))	<b>9.15 H</b>	gm/dL	6.3-8.2
<b>SGOT (AST)</b> (Enzymatic Colorimetric)	38	U/L	17.0-59.0
<b>SGPT (ALT)</b> (UV With P5P -IFCC)	<b>61 H</b>	U/L	<50.0
<b>Alkaline Phosphatase (ALP)</b>	112	U/L	38.0-126.0
<b>Gamma Glutamyl Transferase (GGT)</b> (L-gamma-glutamyl-4-nitroanalide/glycylglycine Kinetic Method)	32	U/L	15.0-73.0
<b>THYROID PROFILE (T3, T4, TSH)</b>			
Tri Iodo Thyronine (T3) (Enhanced Chemiluminescence)	1.52	ng/ml	0.97-1.69
Thyroxine (T4) (Enhanced Chemiluminescence)	7.22	ug/dl	4.3-12.5
TSH (Thyroid Stimulating Hormone) (Enhanced Chemiluminescence)	1.35	uIU/ml	0.35-5.5

*Anil*

Dr. Anil Sharma  
MBBS , MD ( Microbiology )  
Senior Consultant

**HAEMATOLOGY**

Test	Result	Unit	Biological Reference Interval
<b>COMPLETE BLOOD COUNT (CBC)</b>			
Haemoglobin (Hb%) (Photometric Measurement)	<b>12.5 L</b>	g/dL	13.0-17.0
Red Blood Cell Count (Electrical Impedance)	<b>6.28 H</b>	millions/ $\mu$ L	4.2-6.0
PCV (Packed Cell Volume) / Hematocrit (Calculated)	40.4	%	40.0-54.0
MCV (Mean Corpuscular Volume) (Derived)	<b>64 L</b>	fL	80.0-100.0
MCH (Mean Corpuscular Haemoglobin) (Calculated)	<b>19.9 L</b>	pg	32.0-35.0

Page 2 of 5

Patient Name : Mr Rajesh Kumar Meena MRN : 15010000473150 Gender/Age : MALE , 29y (10/04/1994)			
MCHC (Mean Corpuscular Haemoglobin Concentration) (Calculated)	31.0	g/L	27.0-34.0
Red Cell Distribution Width (RDW)	19.7 H	%	12.0-18.0
Platelet Count (Electrical Impedance Plus Microscopy)	164	Thousand / $\mu$ L	150.0-400.0
Total Leucocyte Count(WBC) (Electrical Impedance / Flow Cytometric)	4.0	Thous/cumm	4.0-10.0
<b>DIFFERENTIAL COUNT (DC)</b>			
Neutrophils	65.4	%	40.0-75.0
Lymphocytes	26.6	%	15.0-45.0
Monocytes	1.3 L	%	4.0-13.0
Eosinophils	6.3	%	0.5-7.0
Basophils	0.4	%	0.0-2.0
Absolute Neutrophil Count	2.62	Thousand / $\mu$ L	1.5-7.0
Absolute Lymphocyte Count	1.06	Thousand / $\mu$ L	1.0-4.0
Absolute Monocyte Count	0.05 L	Thousand / $\mu$ L	0.2-0.8
Absolute Eosinophil Count	0.25 H	Thousand / $\mu$ L	0.0-0.2
Absolute Basophil Count	0.02	Thousand / $\mu$ L	0.0-0.2
<i>As per the recommendation of International Council for Standardization in Hematology, the differential counts are additionally being reported as absolute numbers.</i>			
Erythrocyte Sedimentation Rate (ESR) (Westergren Method)	06	mm/hr	0.0-10.0

Patient Name : Mr Rajesh Kumar Meena MRN : 15010000473150 Gender/Age : MALE , 29y (10/04/1994)

*hand*

Dr. Manisha Agarwal  
MBBS, DNB Pathology and DCP  
Consultant

**CLINICAL PATHOLOGY**

Test	Result	Unit	Biological Reference Interval
------	--------	------	-------------------------------

**URINE ROUTINE & MICROSCOPY**

**PHYSICAL EXAMINATION**

Volume	25 H	ml	0.0-0.0
Colour	Pale Yellow	-	0-0
Appearance	Clear	-	0-36500

**CHEMICAL EXAMINATION**

pH(Reaction)	6.0	-	4.5-9.0
Sp. Gravity	1.015	-	1.002-1.03
Protein	Negative	-	0-0
Urine Glucose	Negative	-	0-0

**MICROSCOPIC EXAMINATION**

Pus Cells	1-2	/hpf	-
RBC	Nil	/hpf	-
Epithelial Cells	1-2	/hpf	-
Crystals	Nil	-	-
Casts	Nil	-	-

Page 4 of 5

Patient Name : Mr Rajesh Kumar Meena MRN : 15010000473150 Gender/Age : MALE , 29y (10/04/1994)

--End of Report--

*Manish*

Dr. Manisha Agarwal  
MBBS, DNB Pathology and DCP  
Consultant

**Note**

- Abnormal results are highlighted.
- Results relate to the sample only.
- Kindly correlate clinically.



**DEPARTMENT OF LABORATORY MEDICINE**

Final Report

Patient Name : Mr Rajesh Kumar Meena MRN : 15010000473150 Gender/Age : MALE , 29y (10/04/1994)  
 Collected On : 26/08/2023 09:12 AM Received On : 26/08/2023 09:14 AM Reported On : 26/08/2023 11:48 AM  
 Barcode : 402308260084 Specimen : Whole Blood Consultant : Dr. Deepak Garg(NON INVASIVE DIAGNOSTIC SERVICES)  
 Sample adequacy : Satisfactory Visit No : OP-001 Patient Mobile No : 9694474843

**BIOCHEMISTRY**

Test	Result	Unit	Biological Reference Interval
<b>Fasting Blood Sugar (FBS)</b> (Colorimetric (Glucose Oxidase Hydrogen Peroxidase))	86	mg/dL	65.0-110.0
<b>HBA1C</b>			
HbA1c	5.3	%	<= 5.7%-NORMAL 5.7-6.4% - PREDIABETES >=6.5% - DIABETES
Estimated Average Glucose	105.41	mg/dL	<140.0

**Interpretation:**

- HbA1C above 6.5% can be used to diagnose diabetes provided the patient has symptoms. If the patient does not have symptoms with HbA1C>6.5%, repeat measurement on further sample. If the repeat test result is <6.5%, consider as diabetes high risk and repeat measurement after 6 months.
- HbA1C measurement is not appropriate in diagnosing diabetes in children, suspicion of type 1 diabetes, symptoms of diabetes for less than 2 months, pregnancy, hemoglobinopathies, medications that may result sudden increase in glucose, anemia, renal failure, HIV infection, malignancies, severe chronic hepatic, and renal disease.
- Any sample with >15% should be suspected of having a haemoglobin variant.

<b>Bilirubin Total</b> (Dyphylline, Diazonium Salt)	<b>1.47 H</b>	mg/dL	0.2-1.3
<b>Albumin To Globulin (A/G)Ratio</b>	1.24	-	1.0-2.1



Dr. Anil Sharma  
MBBS , MD ( Microbiology )  
Senior Consultant

**CLINICAL PATHOLOGY**

Test	Result	Unit
<b>Urine For Sugar (Fasting)</b>	Negative	-



Patient Name : Mr Rajesh Kumar Meena MRN : 15010000473150 Gender/Age : MALE , 29y (10/04/1994)

--End of Report--

*Manish*

Dr. Manisha Agarwal  
MBBS, DNB Pathology and DCP  
Consultant

**Note**

- Abnormal results are highlighted.
- Results relate to the sample only.
- Kindly correlate clinically.



<b>Patient Name</b>	Rajesh Meena	<b>Requested By</b>	Dr. ^Deepak^Garg
<b>MRN</b>	15010000473150	<b>Procedure DateTime</b>	2023-08-26 09:37:50
<b>Age/Sex</b>	29Y 4M / Male	<b>Hospital</b>	NH JAIPUR

**X-RAY CHEST P.A. VIEW**

Both lung fields are clear. No parenchymal lesion noted.

Both CP angles are clear.

Cardiac shadow is within normal limits.

Bony thorax & soft tissue appears normal.

• Mes of diaphragm are normally placed.

*Correlate clinically & with other related investigations.*



**Dr. Sunny Maharwal**  
Consultant (Radiology)

This is a digitally signed valid document. Reported Date/Time: 2023-08-26 12:08:47

# ADULT TRANS-THORACIC ECHO REPORT

**PATIENT NAME** : Mr Rajesh Kumar Meena  
**GENDER/AGE** : Male, 29 Years  
**LOCATION** :-

**PATIENT MRN** : 15010000473150  
**PROCEDURE DATE** : 26/08/2023 10:53 AM  
**REQUESTED BY** : Dr. Deepak Garg



## IMPRESSION

- CLINICAL PROFILE :-CARDIAC EVALUATION
- TRIVIAL MR
- MILD TR, MILD PAH (RVSP=28+RAP MMHG)
- ALL CARDIAC CHAMBERS ARE NORMAL
- IAS/IVS INTACT
- NO RWMA, LVEF=60% (VISUALLY ESTIMATED)
- NORMAL LV SYSTOLIC FUNCTION.
- NORMAL LV DIASTOLIC FUNCTION.
- NO CLOT/VEGETATION/MASS/PERICARDIAL EFFUSION.
- PLEASE CORRELATE CLINICALLY AND WITH OTHER INVESTIGATIONS.

## FINDINGS

### CHAMBERS

LEFT ATRIUM : AP DIAMETER(MM): 28  
LEFT VENTRICLE : LVIDD(MM) : 43 IVSD(MM) : 10 EDV(ML) :  
LVIDS(MM) : 28 LVPWD(MM) : 10 ESV(ML) :  
E/A RATIO : E/E'(AVERAGE) : LVEF(%) : 60

### VALVES

MITRAL : TRIVIAL MR  
AORTIC : NORMAL MOBILITY AND THICKNESS WITH NO CALCIFICATION  
TRICUSPID : MILD TR, MILD PAH (RVSP=28+RAP MMHG)  
PULMONARY : NORMAL MOBILITY AND THICKNESS WITH NO CALCIFICATION

  
  
DR. DEEPAK GARG  
ASSOCIATE CONSULTANT

26/08/2023 10:53 AM





MR RAJESH KUMAR MEENA (15010000473150)

**PREPARED BY** : NAND KISHOR SANKHALA(326212) **PREPARED ON** : 26/08/2023 10:54 AM  
**GENERATED BY** : ADITYA KAUSHIK(365275) **GENERATED ON** : 29/08/2023 10:02 AM

