

NAME:MRS.ANISHA KESHARI	AGE: 26YRS	SEX:FEMALE
REF BY : CORPORATE	MR NO:FSIN-0000	DATE:18/06/2021

ULTRASOUND OF WHOLE ABDOMEN

LIVER: Liver is **Enlarged modestate fatty changes seen**. The intrahepatic tubular structures are normal. No focal area of alterea echogenicity is noted. The porta hepatis is normal. The common bile duct measures **0.26cm** in diameter. The portal vein measures **0.80cm** at porta.

GALL BLADDER: Gall bladder is normal .Wall is normal limits. No calculus or mass is seen within the gall bladder.

PANCREAS: It is normal in size, Shape, Outline and echotexture. Pancreatic duct is not dilated.

SPLEEN: It is normal in size **10.15cm**, Shape, Outline and echotexture. No parenchymal lesion is noted.

RIGHT KIDNEY: kidney are normal in position, size, shape, outline and echotexture. The cortico medullary differentiation is maintained. No calculus or hydronephrosis is seen.

RIGHT KIDNEY: measures – **9.28cm**.

LEFT KIDNEY: kidney are normal in position, size, shape, outline and echotexture. The cortico medullary differentiation is maintained.

LEFT KIDNEY: measures –**11.13cm**.

URINARY BLADDER: Empty.

UTERUS and OVARIES: could not be visualised.

IMPRESSION:

- **HEPATOMEGALY WITH MODERATE FATTY CHANGES.**



DR.SUSMITA CHOWDHURY
MBBS,MD.
CONSULTANT SONOLOGIST

DEPARTMENT OF RADIOLOGY X-RAY REPORT OF CHEST-PA

MR. NO- FSIN.000000

SEX- FEMALE

NAME- MRS. ANISHA KESHRI

EXAMINATION DATE- 18/06/2021

AGE- 26YRS

REPORT DATE- 18/06/2021

REF DR- SELF

FINDINGS:

- Bilateral lung fields are clear.
- Tracheal shadow is in the midline.
- Bilateral CP angle are clear.
- Both hilum appear unremarkable.
- CTR within normal limit, unfolding of aorta seen.
- No definite bone fracture is noted.



DR.ARNAB MANDAL

MD, Physician, PGDUS (Delhi) CEPT-USG (WBUHS KOLKATA)
Fellow of Jefferson Ultrasound Radiology and Education Institute
Philadelphia Ex-Radiology Resident (S.E.Railway)
Regd.No:72022(WBMC)

APOLLO CLINIC @ OM TOWER
Opp. of Rabindra Bharati University
Licensee : Satyam Credit Pvt. Ltd.

36C, B. T. Road, Kolkata - 700 002

E-mail : sinthimor@theapolloclinic.com
satyamcreditpvtltd@gmail.com

 033 2556 3333

 033 2556 5555

 +91 98521 66666

 +91 74392 97827

Patient Name/Mr ANISHA KESHRI 26/F

Resting ECG Report

June 18, 2021
Time: 11:12:14
QT/QTc: 0.432 / 0.444 Sec
PR Interval: 0.16 sec
RR Interval: 0.94 sec
HR : 63 bpm
BP : 110 / 70 mmHg
P-QRS-T Axis (49)-(40)-(-19) deg
QRS Duration : 0.072 Sec

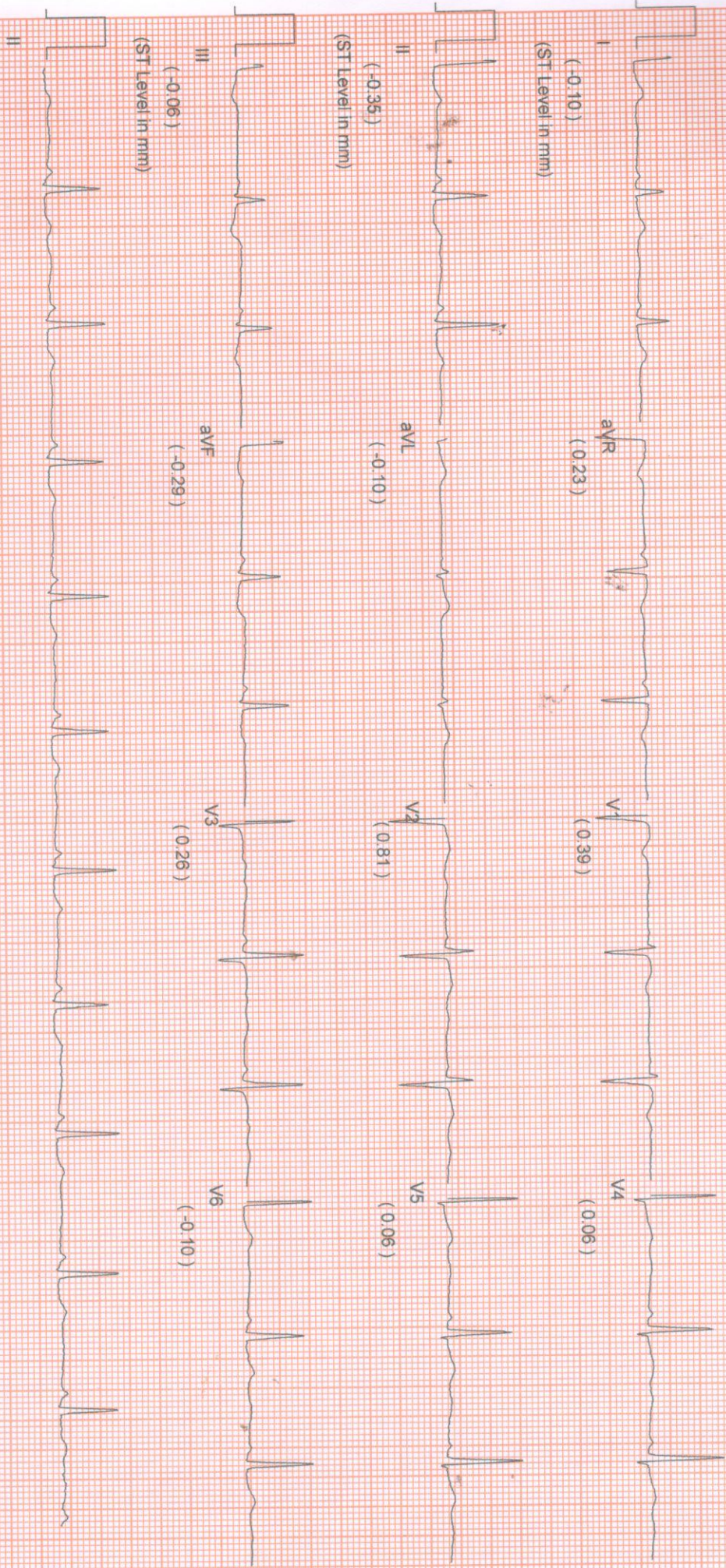

Comments :-

Anisha Keshri

NAME: MRS. ANISHA KESHRI	MR NO: FSIN-0000	DATE : 18.06.2021
AGE: 26YRS.	SEX: FEMALE	REF BY: SELF (CORPORATE)

ECG REPORT

HR : 63b/min
AXIS : NORMAL
RHYTHM : SINUS
PR INTERVAL : 0.16 sec
QT INTERVAL : 0.444 sec
QRS DURATION : 0.072 sec
T-WAVE : NORMAL

IMPRESSION:

- RESTING ECG IS WITHIN NORMAL LIMITS.



Dr. SIDDHARTHA KUNDU
MBBS (Cal), PGDCC, CCEBDM
Clinical Cardiologist
Ex Sr Resident, Cardiology Dep:
B.R Singh Hospital, Eastern Railw.

PATIENT ID : HEIGHT : 162 Cm WEIGHT : 54.00 Kg
 PATIENT NAME : MRS ANISHA KESHRI 26/F
 PROTOCOL : BRUCE
 STAGE : Pre-Test
 ST Levels (mm) / ST Slope (mVs) measured at 80 ms Post J

June 18, 2021 11:23 am
 Report time 11:24 am
 PHASE TIME : 00:27 SPEED: 0.0 kmph
 STAGE DURATION : 00:00 GRADE: 0.0
 HR : 86 bpm BP : 110 / 70 mm
 CRs Lead : V5 METs : 1.00

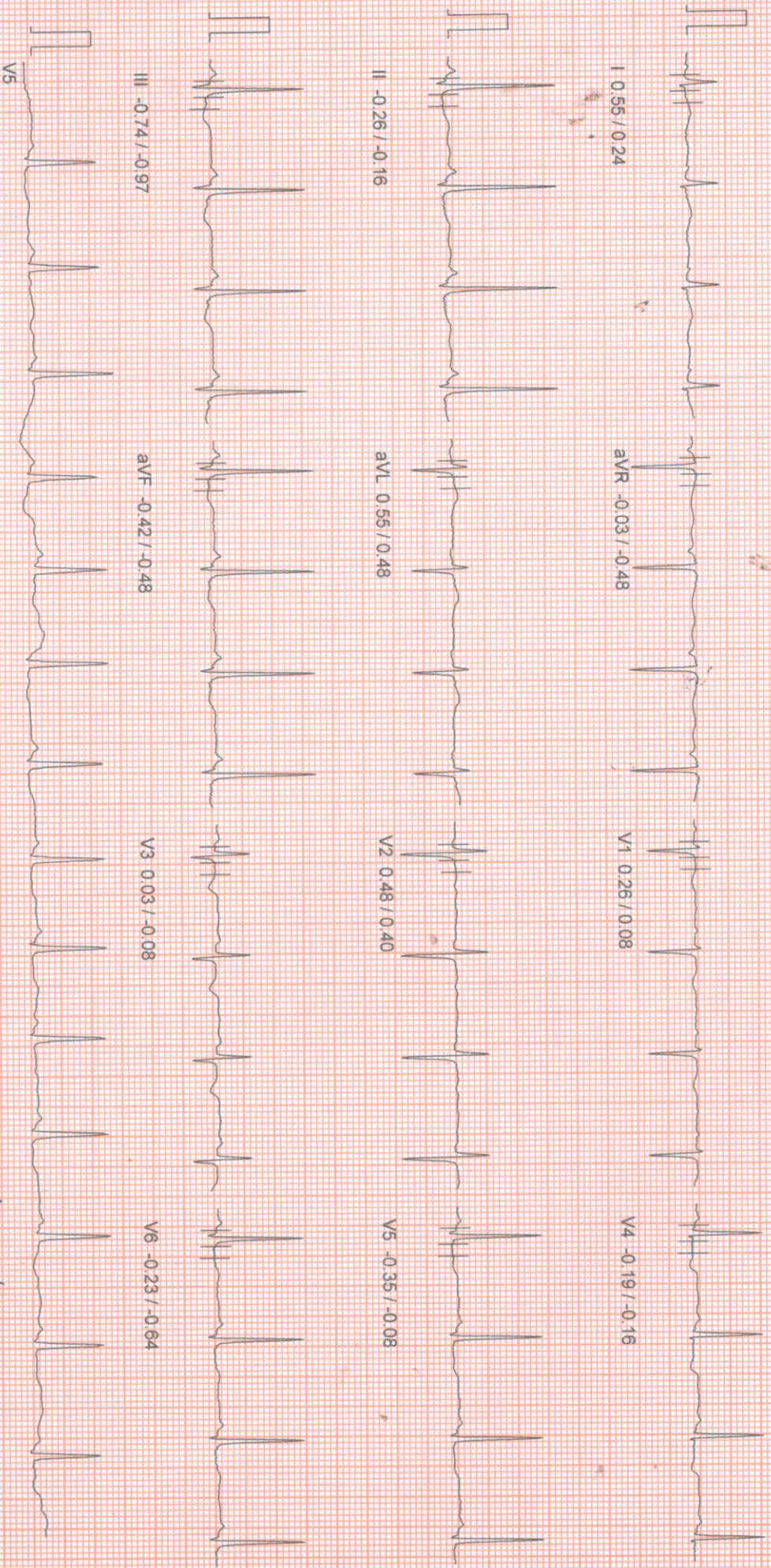

Anisha Keshri

PATIENT ID : HEIGHT : 162 Cm WEIGHT : 54.00 Kg
PATIENT NAME : MRS ANISHA KESHRI 26/F
PROTOCOL : BRUCE
STAGE : Supine
ST Levels (mm) / ST Slope (mV/s) measured at 80 ms Post J

June 18, 2021 11:23 am
Report time 11:24 am
PHASE TIME : 00:35 SPEED: 0.0 kmph
STAGE DURATION : 00:00 GRADE: 0.0
HR : 86 bpm BP : 110 / 70 mm
QRS Lead : V5 METs : 1.00

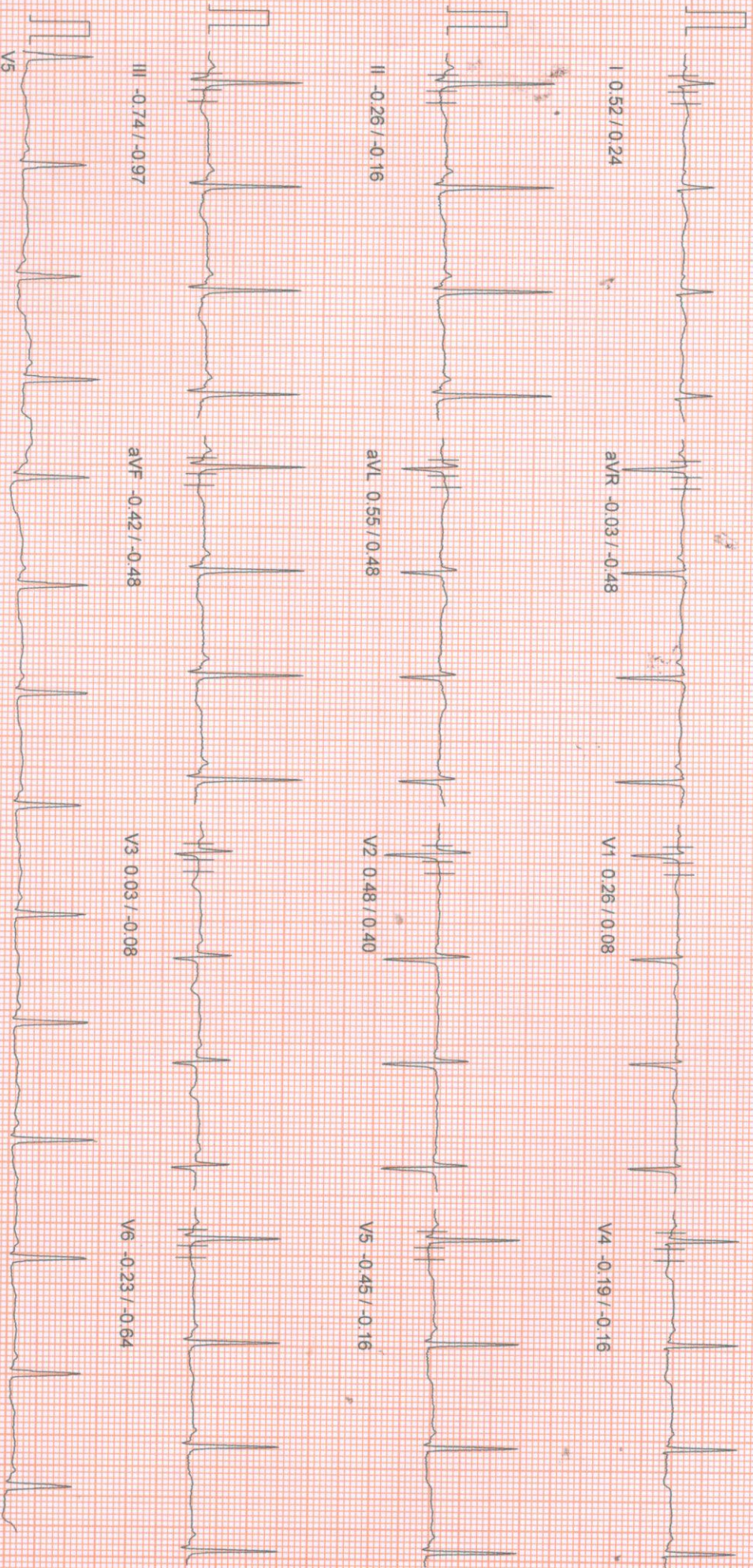

100 HZ

10mm/mv, 25mm/sec

PATIENT ID : HEIGHT : 162 Cm WEIGHT : 54.00 Kg

PATIENT NAME : MRS. ANISHA KESHRI 26/F

PROTOCOL : BRUCE

STAGE : Standing

ST Levels (mm) / ST Slope (mV/s) measured at 80 ms Post J

Linked Median Report

June 18, 2021

11:23 am

Report time

11:24 am

PHASE TIME : 00:46 SPEED: 0.0 kmph
STAGE DURATION : 00:00 GRADE: 0.0
HR : 83 bpm BP : 110/70 mm
QRS Lead : V5 METs : 1.00

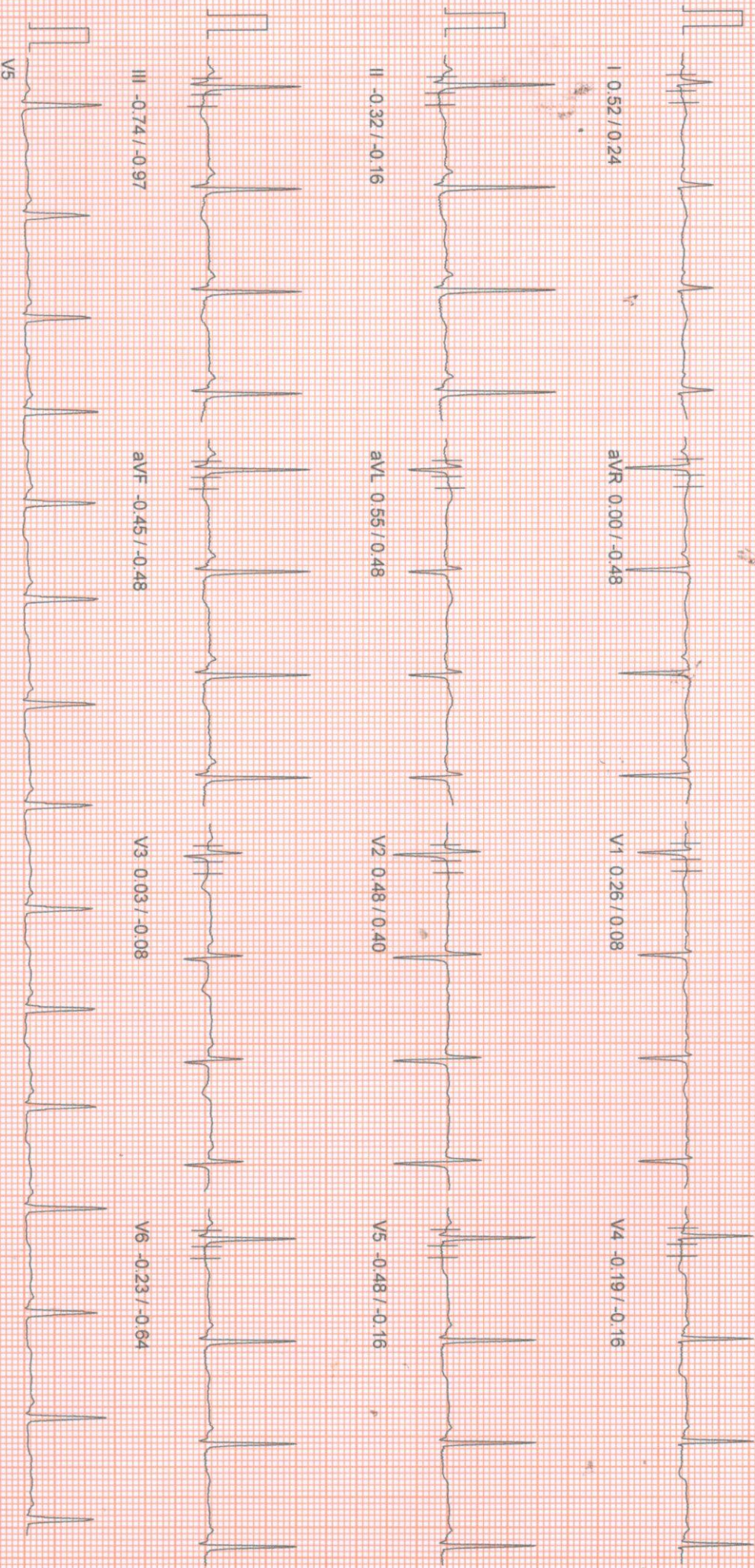

100 HZ

10mm/mV, 25mm/sec

PATIENT ID : HEIGHT : 162 Cm WEIGHT : 54.00 Kg

Linked Median Report

June 18, 2021 11:23 am

PATIENT NAME : MRS.ANISHA KESHRI 26/F

PROTOCOL : BRUCE

STAGE : HyperVentilation

Report time : 11:24 am
PHASE TIME : 00:59 SPEED: 0.0 kmph
STAGE DURATION : 00:00 GRADE: 0.0
HR : 86 bpm BP : 110 / 70 mm
QRS Lead : V5 METs : 1.00

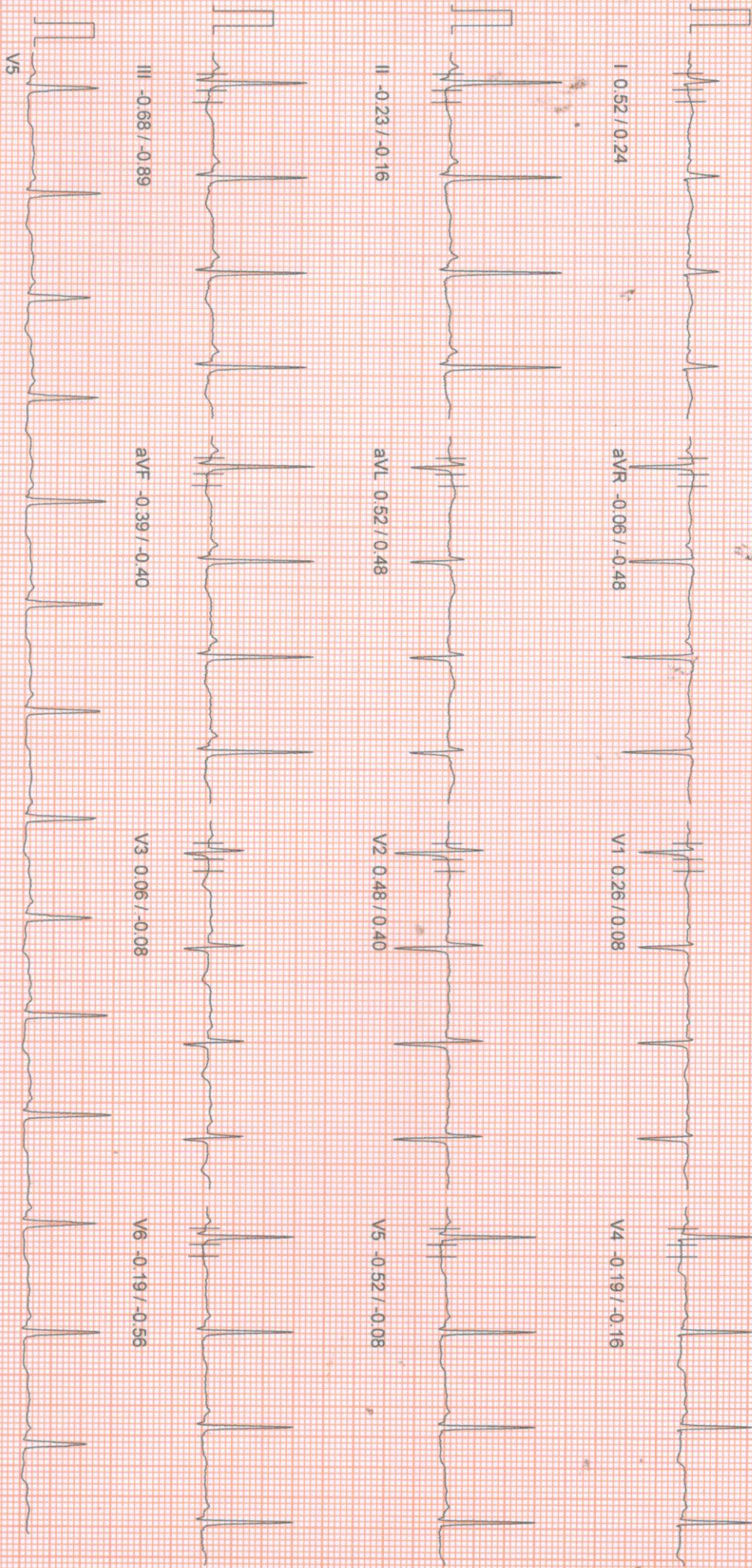

100 HZ

10mm/mv, 25mm/sec

PATIENT ID : HEIGHT : 162 Cm WEIGHT : 54.00 Kg
 PATIENT NAME : MRS ANISHA KESHRI 26/F
 PROTOCOL : BRUCE
 STAGE : Wait For Exercise
 ST Levels (mm) / ST Slope (mV/s) measured at 80 ms Post J

APOLLO CLINIC
 Linked Median Report

June 18, 2021 11:23 am
 Report time 11:24 am
 PHASE TIME : 01:17
 STAGE DURATION : 00:00
 HR : 88 bpm
 QRS Lead : V5
 SPEED: 0.0 kmph
 GRADE: 0.0
 BP : 110 / 70 mm
 METs : 3.40

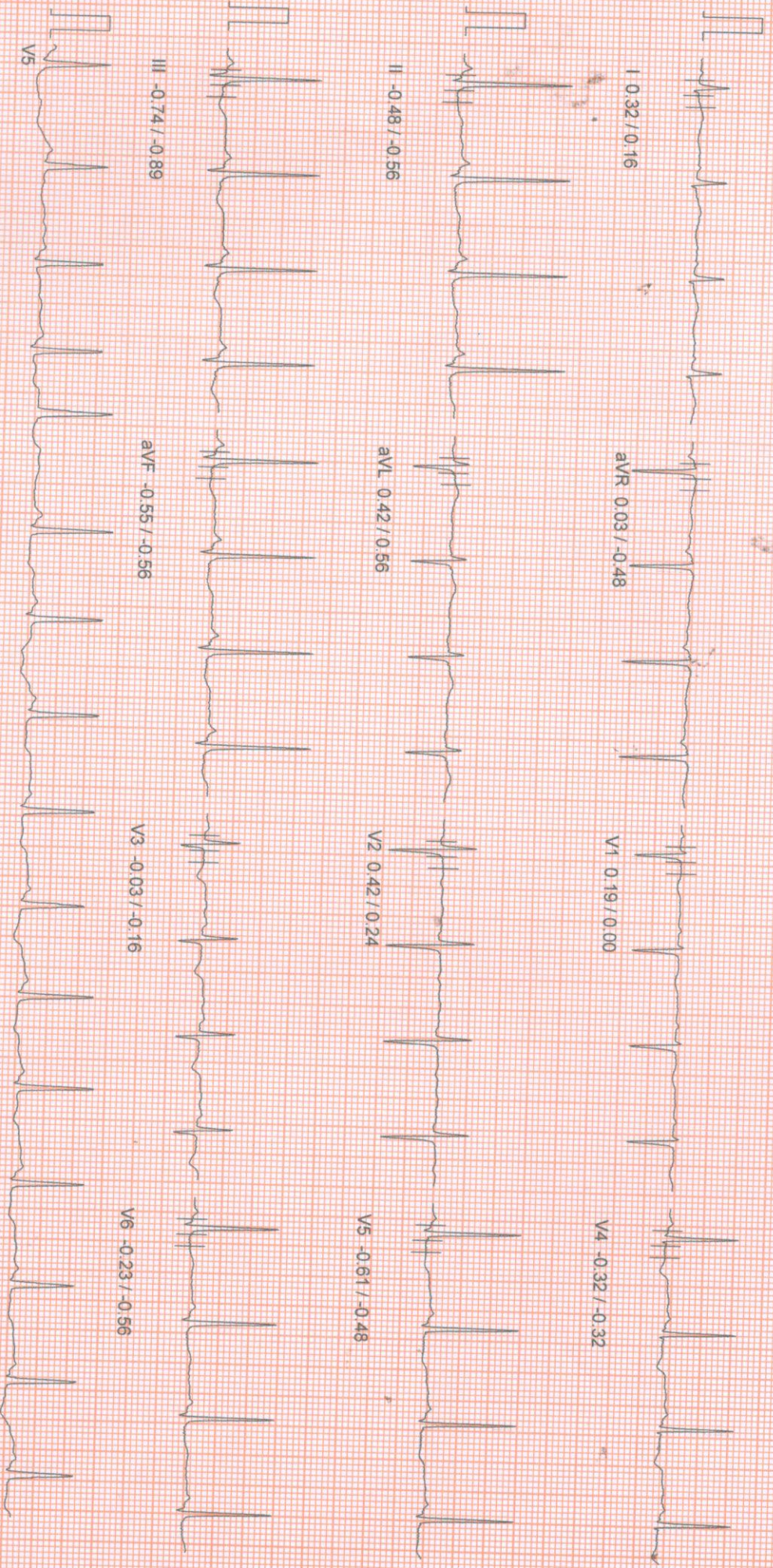

PATIENT ID : HEIGHT : 162 Cm WEIGHT : 54.00 Kg
PATIENT NAME : MRS ANISHA KESHRI 26/F
PROTOCOL : BRUCE
STAGE : Exercise Stage 1
ST Levels (mm) / ST Slope (mV/s) measured at 80 ms Post J

June 18, 2021 11:23 am
Report time 11:27 am
PHASE TIME : 03:00 SPEED: 2.7 kmph
STAGE DURATION : 03:00 GRADE: 10.0
HR : 122 bpm BP : 112 / 72 mm
QRS Lead : V5 METS : 5.70

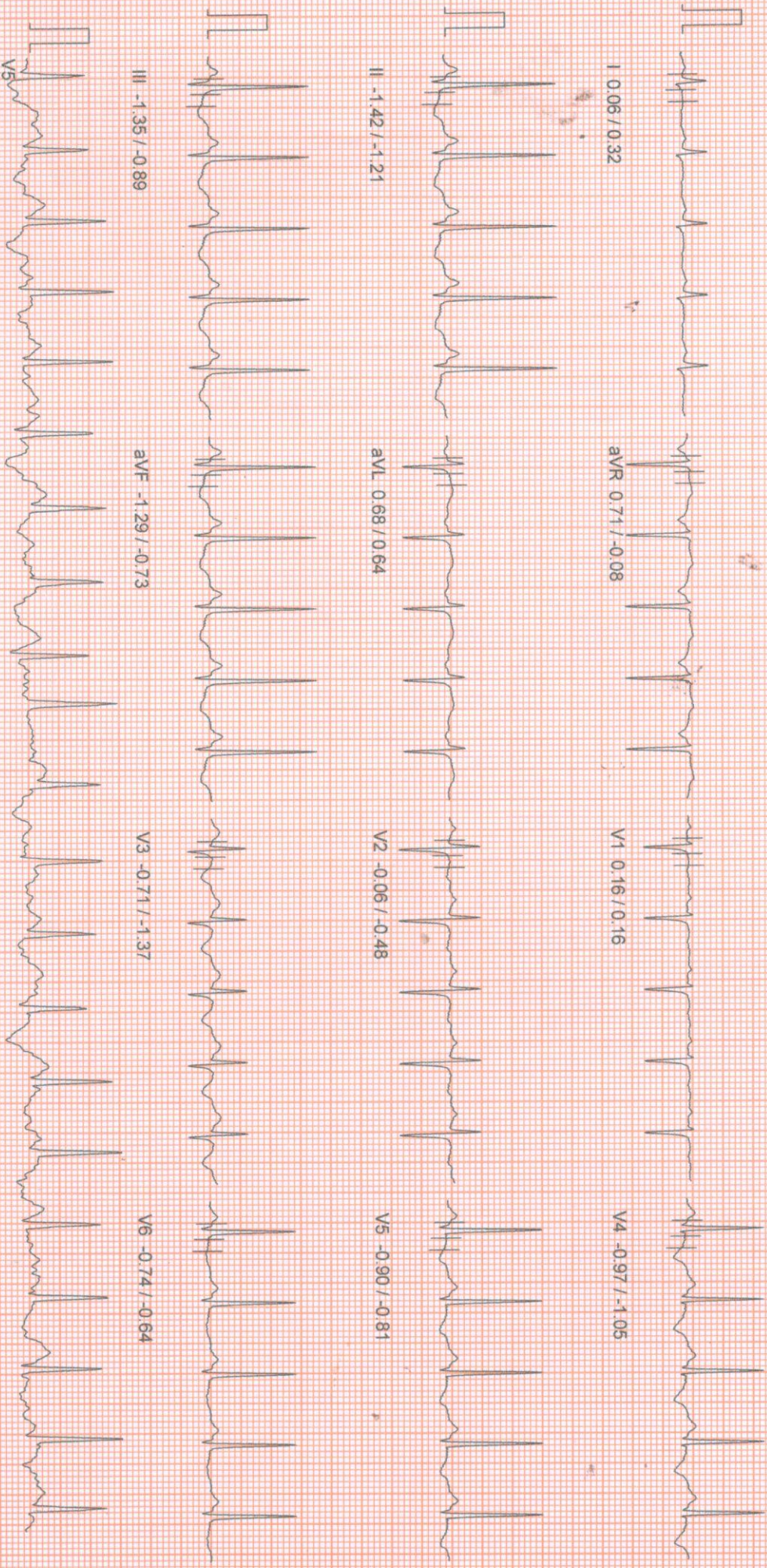

100 HZ

10mm/mv, 25mm/sec

NT ID : HEIGHT : 162 Cm WEIGHT : 54.00 Kg
NT NAME : MRS ANISHA KESHRI 26/F
OCOL : BRUCE
Recovery
vels (mm) / ST Slope (mV/s) measured at 80 ms Post J

June 18, 2021 11:30 am
Report time : 11:35 am
PHASE TIME : 03:09
STAGE DURATION : 01:00
HR : 127 bpm
QRS Lead : V5
SPEED: 0.0 kmph
GRADE: 0.0
BP : 114 / 74 mm
METS : 1.00

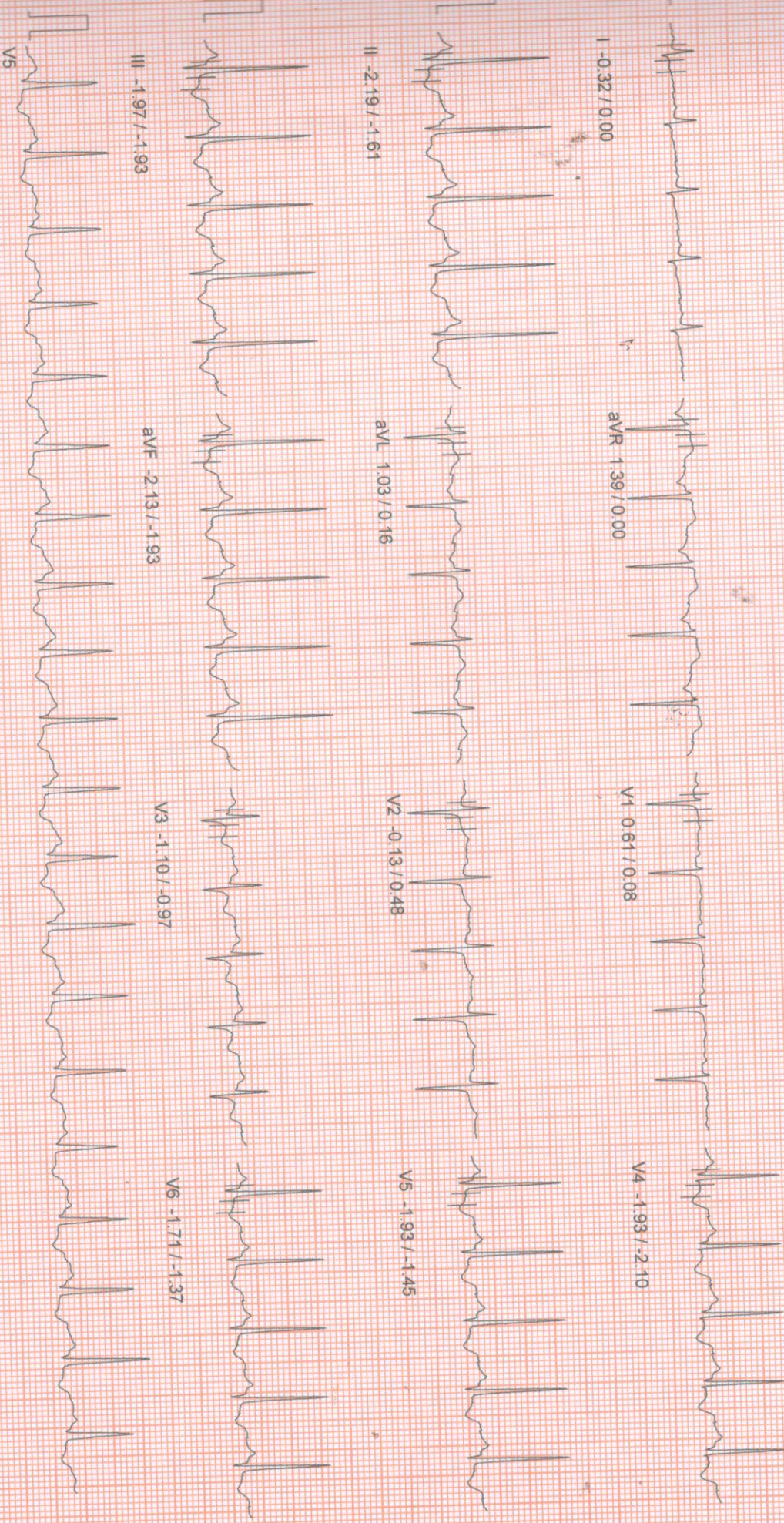

100 HZ

10mm/mV, 25mm/sec

PATIENT ID : HEIGHT : 162 Cm WEIGHT : 54.00 Kg
PATIENT NAME : MRS. ANISHA KESHRI 26/F
PROTOCOL : BRUCE
STAGE : Peak Exercise
ST Levels (mm) / ST Slope (mV/s) measured at 80 ms Post J

June 18, 2021 11:30 am
Report time 11:34 am
PHASE TIME : 03:09 SPEED: 5.5 kmph
STAGE DURATION : 00:02 GRADE: 14.0
HR : 168 bpm BP : 114/74 mm
QRS Lead : V5 METs : 5.70

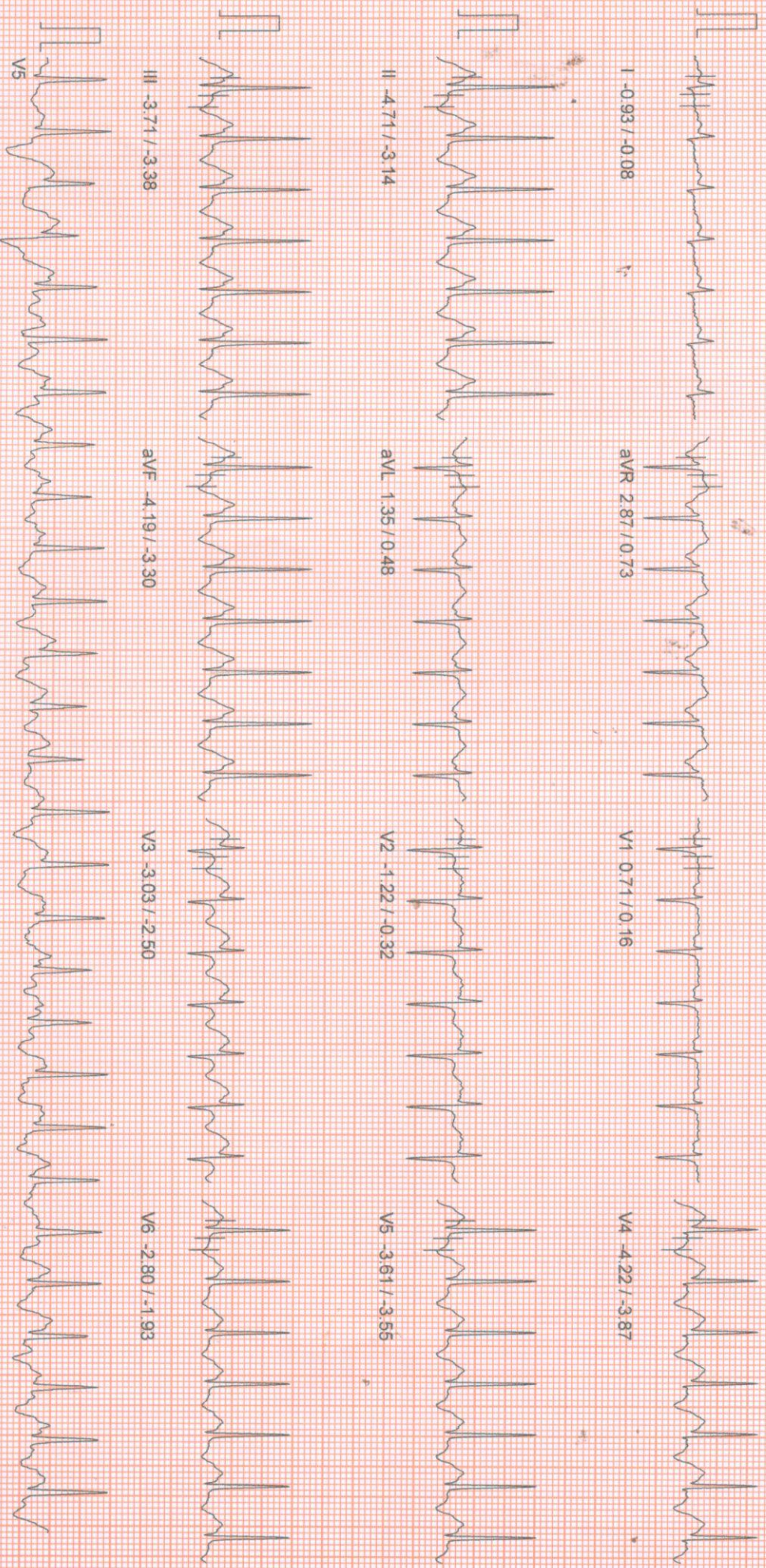

100 HZ

10mm/mv, 25mm/sec

PATIENT ID : HEIGHT : 162 Cm WEIGHT : 54.00 Kg
PATIENT NAME : MRS. ANISHA KESHRI 26/F
PROTOCOL : BRUCE
STAGE : Peak Exercise
ST Levels (mm) / ST Slope (mV/s) measured at 80 ms Post J

June 18, 2021 11:30 am
Report time 11:34 am
PHASE TIME : 03:09 SPEED: 5.5 kmph
STAGE DURATION : 00:02 GRADE: 14.0
HR : 168 bpm BP : 114 / 74 mm
QRS Lead : V5 METS : 5.70

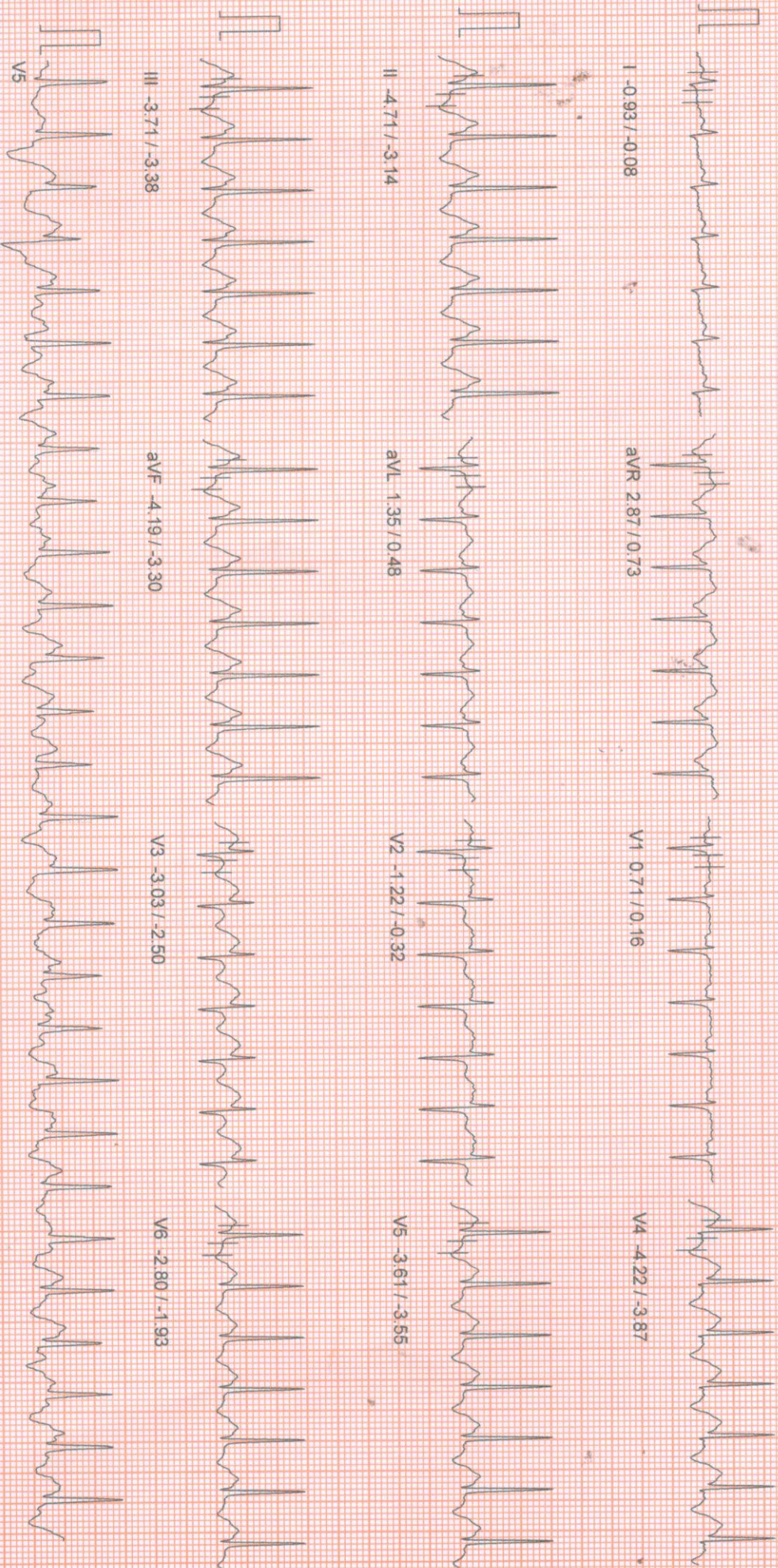

100 Hz

10mm/mv 25mm/sec

NASAN (C) ST-Win Standard BL 6.91. Unit Ver 4.20

PATIENT ID : HEIGHT : 162 Cm WEIGHT : 54.00 Kg
PATIENT NAME : MRS. ANISHA KESHRI 26/F
PROTOCOL : BRUCE
STAGE : Recovery
ST Levels (mm) / ST Slope (mV/s) measured at 80 ms Post J

June 18, 2021 11:30 am
Report time : 11:35 am
PHASE TIME : 03:09 SPEED: 0.0 kmph
STAGE DURATION : 01:00 GRADE: 0.0
HR : 127 bpm BP : 114 / 74 mm
QRS Lead : V5 METs : 1.00

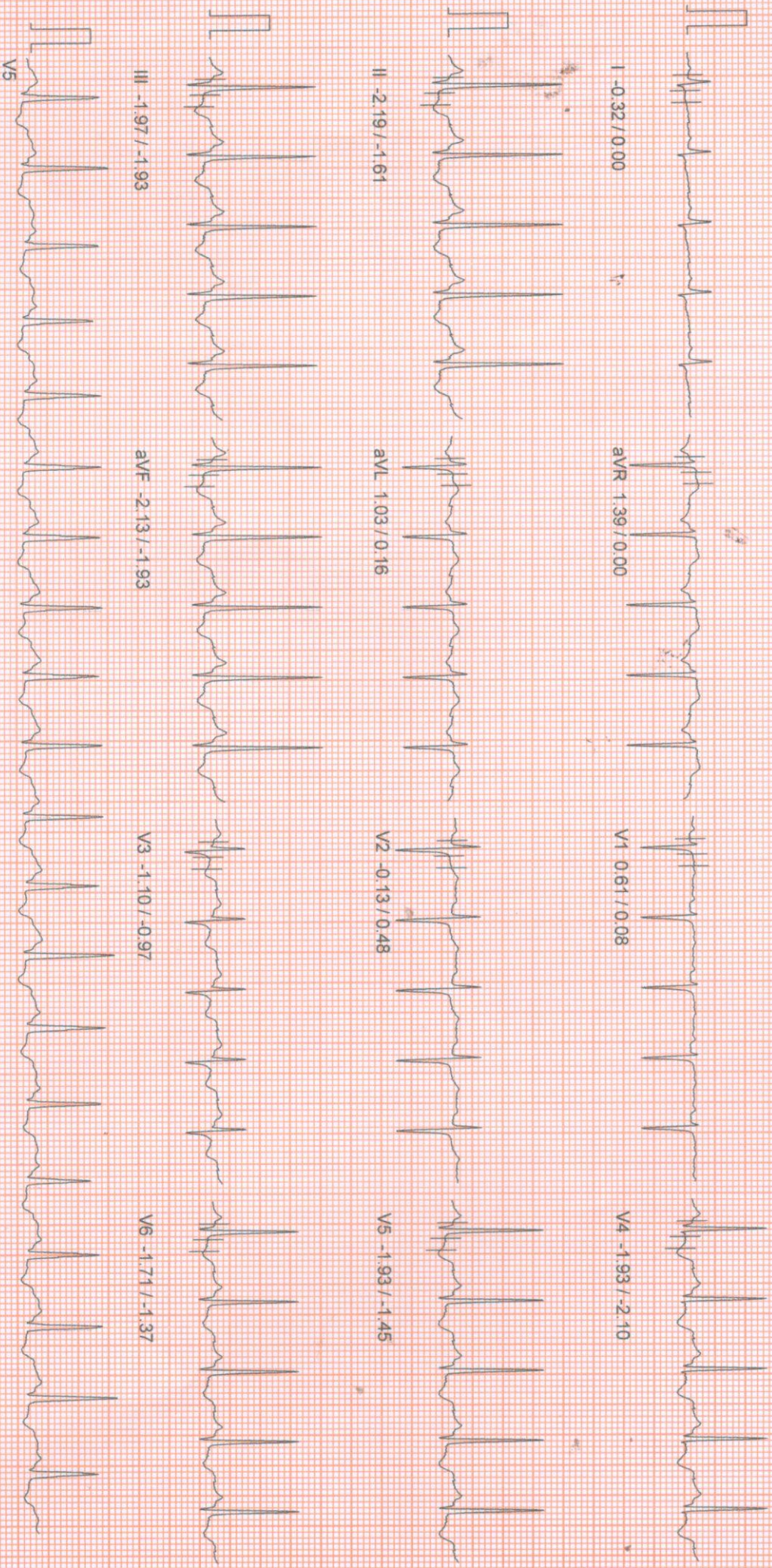

10mm/mv, 25mm/sec

100 HZ

NASAN (C) ST Win Standard BL 6.91, Unit Ver 4.20

PATIENT ID : HEIGHT : 162 Cm WEIGHT : 54.00 Kg
PATIENT NAME : MRS ANISHA KESHRI 26/F
PROTOCOL : BRUCE
STAGE : Recovery
ST Levels (mm) / ST Slope (mV/s) measured at 80 ms Post J

June 18, 2021 11:30 am
Report time 11:36 am
PHASE TIME : 03:09 SPEED: 0.0 kmph
STAGE DURATION : 02:00 GRADE: 0.0
HR : 102 bpm BP : 114 / 74 mm
QRS Lead : V5 METS : 1.00

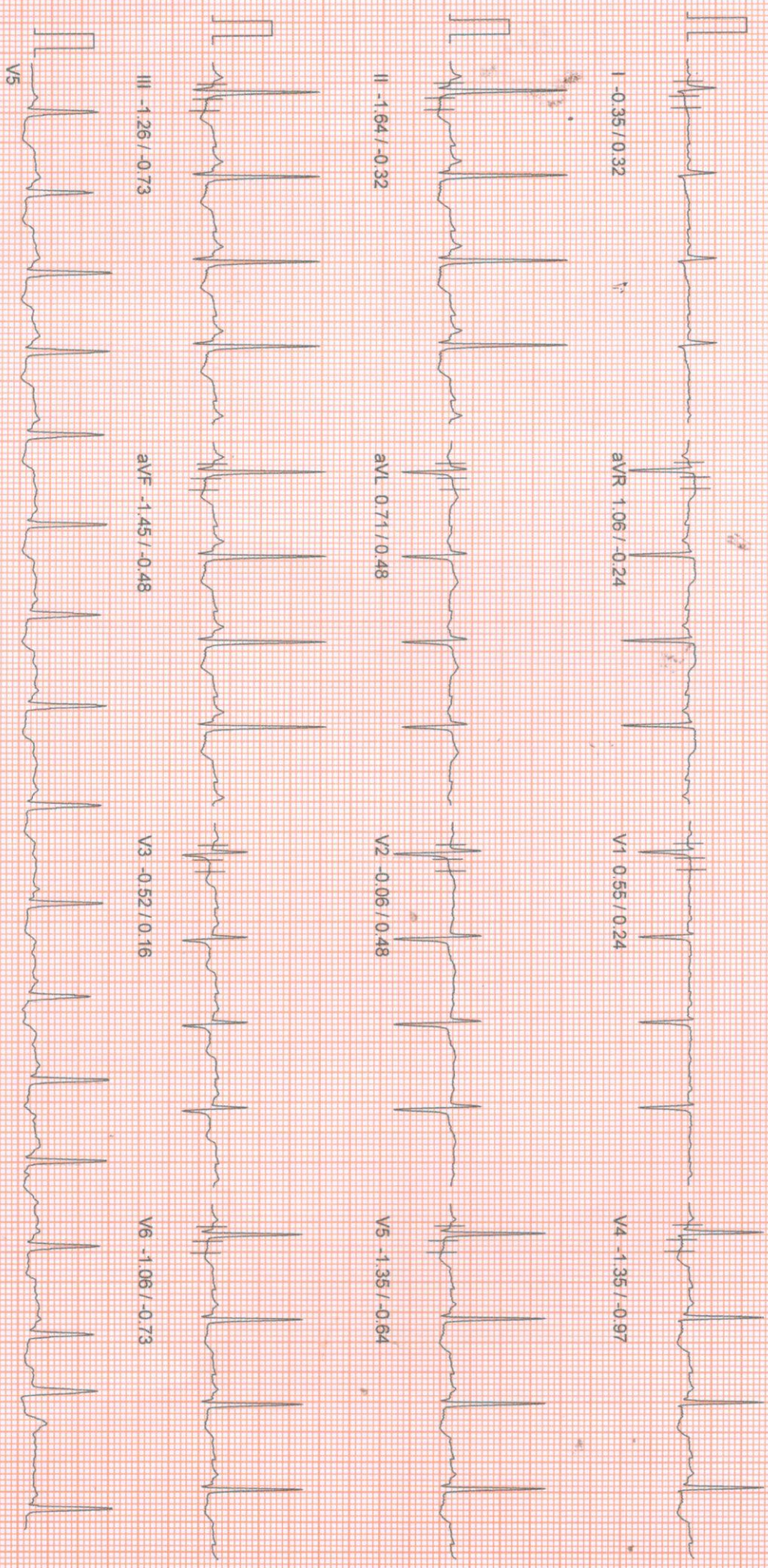

100 HZ

10mm/mv, 25mm/sec

NASAN (C) ST-Win Standard BL 6.91, Unit Ver 4.20

PATIENT ID : HEIGHT : 162 Cm WEIGHT : 54.00 Kg
 PATIENT NAME : MRS. ANISHA KESHRI 26/F
 PROTOCOL : BRUCE
 STAGE : Recovery
 ST Levels (mm) / ST Slope (mV/s) measured at 80 ms Post J

June 18, 2021 11:30 am
 Report time 11:37 am
 PHASE TIME : 03:09 SPEED: 0.0 kmph
 STAGE DURATION : 03:00 GRADE: 0.0
 HR : 97 bpm BP : 114 / 74 mm
 QRS Lead : V5 METs : 1.00

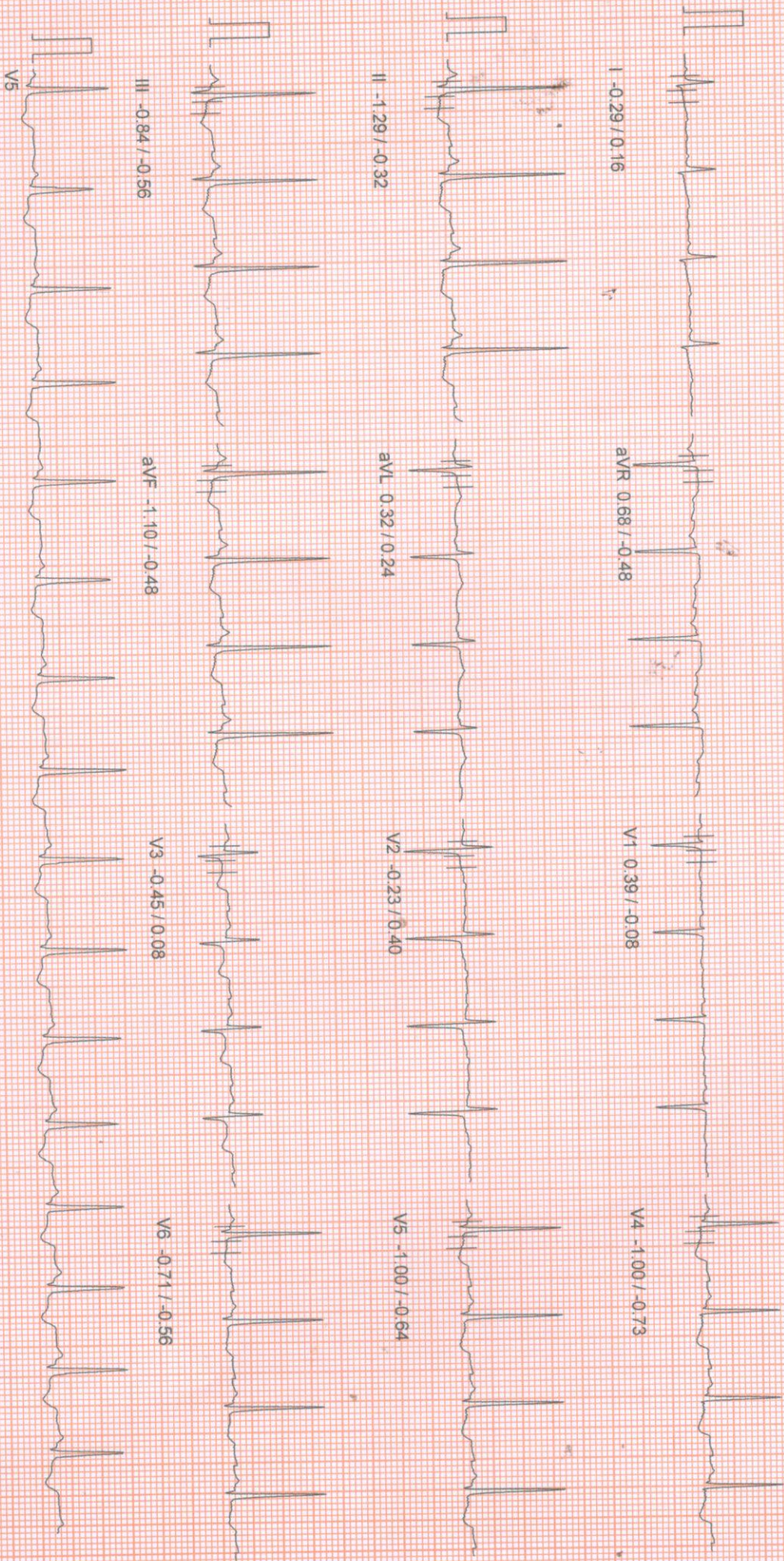

100 HZ

10mm/mv, 25mm/sec

NASAN (C) ST-Min Standard BL 6.91, Unit Ver 4.20

APOLLO CLINIC
36C, B.T ROAD, KOLKATA- 700 002

Summary Report

Report time :
June 18, 2021



PATIENT ID :
PATIENT NAME : MRS. ANISHA KESHRI 26/F

PROF. OCC. : BRUCE
PATIENT HEIGHT : 162 Cm
PATIENT WEIGHT : 54.00 Kg

Ref. By : Not Applicable
(Not Applicable)

OBJECT OF TEST :
RISK FACTOR :
ACTIVITY : SCREENING
MEDICATION :
BRIEF HISTORY :
OTHER INVESTIGATION : NIL
REASON FOR TERMINATION : TARGET HEART RATE ACHIEVED
EXERCISE TOLERANCE : GOOD
EXERCISE INDUCED ARRHYTHMIA : NIL
HAEMO RESPONSE : ADEQUATE
CHRONO RESPONSE : ADEQUATE
FINAL IMPRESSION : STRESS TEST IS NEGATIVE FOR PROVOCABLE MYOCARDIAL ISCHEMIA.

XYZ
MD



APOLLO CLINIC @ OM TOWER
Opp. of Rabindra Bharati University
Licensee : Satyam Credit Pvt. Ltd.
36C, B.T. Road, Kolkata - 700 002
E-mail : sinthimor@theapolloclinic.com
satyamcreditpvtltd@gmail.com

	033 2556 3333		033 2556 5555
	+91 98521 66666		+91 74392 97827

Summary Report

Report time :
 June 18, 2021

PATIENT ID :
 PATIENT NAME : MRS. ANISHA KESHRI 26/F
 PATIENT HEIGHT : 162 Cm
 PATIENT WEIGHT : 54.00 Kg

Ref. By : Not Applicable
 (Not Applicable)

Stage	Stage Time	Speed (Kmph) / Grade (%)	HR bpm	BP mmHg	R.P.P. X 1000	METS	ST Level	Stage Comments
Pre-Test	00:08	0.00 / 0.00	130	0 / 0	0	1.00	0.10	
Supine	00:08	0.00 / 0.00	124	0 / 0	0	1.00	0.10	
Standing	00:07	0.00 / 0.00	112	0 / 0	0	1.00	0.06	
HyperVentilation	00:12	0.00 / 0.00	114	0 / 0	0	1.00	0.13	
Wait For Exercise	00:07	0.00 / 0.00	112	0 / 0	0	1.00	0.13	
Exercise Stage 1	00:07	2.70 / 10.00	102	0 / 0	0	3.40	0.10	
Exercise Stage 2	03:00	4.00 / 12.00	168	114 / 74	19	5.70	-1.16	
Peak Exercise	00:01	5.50 / 14.00	168	114 / 74	19	5.70	-0.64	
Recovery 1	01:00	0.00 / 0.00	127	114 / 74	14	1.00	-0.32	
Recovery 3	03:00	0.00 / 0.00	97	114 / 74	11	1.00	-0.29	

TOTAL EXER TIME : 3 : 8 min
 MAX HR : 168 bpm (86.60 % of 194 bpm)
 MAX BP : 114 / 74 mmHg
 MAX WORKLOAD : 5.70
 DISTANCE COVERED : 0.21 Km
 DOUBLE PRODUCT : 19152.00

XYZ
 MID

PATIENT ID: 10000000000000000000
PATIENT NAME: MRS. ANISHA KESHRI 26/F
PROTOCOL: BRUCE
ST LEVEL: 0
HEIGHT: 162 Cm WEIGHT: 54.00 Kg

APOLLO CLINIC

ST Tables

June 18, 2021
Report time

Phase	I	II	III	aVR	aVL	aVF	V1	V2	V3	V4	V5	V6
Pre-Test	0.1	-2.4	-2.5	1.2	1.2	-2.4	0.3	-0.3	-1.4	-2.0	-2.2	-1.7
Supine	0.1	-2.3	-2.3	1.2	1.2	-2.2	0.3	-0.2	-1.3	-2.0	-2.1	-1.6
Standing	0.1	-2.1	-2.1	1.2	1.1	-2.1	0.3	-0.2	-1.2	-1.8	-1.9	-1.5
HyperVentilation	0.1	-2.1	-2.0	1.2	1.1	-2.1	0.2	-0.2	-1.3	-1.9	-1.9	-1.5
Wait For Exercise	0.1	-2.0	-1.9	1.1	1.0	-2.0	0.2	-0.2	-1.2	-1.8	-1.8	-1.4
Exercise Stage 1	0.1	-1.8	-1.7	1.1	0.9	-1.7	0.2	-0.2	-1.1	-1.7	-1.5	-1.4
Exercise Stage 2	-1.2	-4.4	-3.2	2.9	1.0	-3.9	0.4	-1.2	-2.8	-4.1	-3.5	-2.6
Peak Exercise	-0.6	-4.3	-3.5	2.4	1.5	-3.9	0.5	-1.2	-3.0	-4.1	-3.5	-2.6
Recovery 1	-0.3	-2.3	-2.1	1.4	1.1	-2.3	0.6	-0.1	-1.1	-2.0	-2.0	-1.7
Recovery 3	-0.3	-1.3	-0.8	0.7	0.3	-1.1	0.4	-0.2	-0.5	-1.0	-1.0	-0.7

Phase	I	II	III	aVR	aVL	aVF	V1	V2	V3	V4	V5	V6
Pre-Test	0.0	-1.0	-1.9	0.2	0.3	-1.4	-0.3	0.6	-0.9	-1.7	-1.8	-1.0
Supine	0.3	-1.0	-1.8	0.1	0.5	-1.2	-0.3	0.6	-0.9	-1.7	-1.8	-1.0
Standing	0.3	-0.8	-1.6	0.1	0.4	-1.0	-0.3	0.6	-0.8	-1.5	-1.4	-0.9
HyperVentilation	0.4	-0.7	-1.8	-0.1	0.5	-1.1	-0.4	0.7	-0.7	-1.5	-1.3	-0.9
Wait For Exercise	0.6	-0.7	-1.6	-0.2	0.6	-1.0	-0.4	0.6	-0.7	-1.5	-1.1	-0.9
Exercise Stage 1	0.2	-0.4	-1.2	-0.1	0.2	-0.7	-0.2	0.7	-0.6	-1.0	-0.9	-0.9
Exercise Stage 2	-0.6	-3.4	-3.1	0.9	0.2	-3.6	0.2	-0.2	-3.1	-4.5	-3.3	-2.6
Peak Exercise	-0.8	-3.3	-3.5	1.2	-0.2	-3.6	0.2	-0.6	-3.1	-4.1	-3.5	-2.6
Recovery 1	-0.1	-1.7	-2.1	0.0	0.1	-2.1	0.2	0.5	-1.0	-2.2	-1.5	-0.9
Recovery 3	0.2	-0.3	-0.6	-0.5	0.2	-0.5	-0.1	0.4	0.1	-0.7	-0.6	-0.6

ST SLOPES

PATIENT ID: _____
PATIENT NAME: MRS. ANISHA KESHRI 26/F
PROF. COL: BRUCE

HEIGHT: 162 Cm WEIGHT: 54.00 Kg
STRESS TEST IS NEGATIVE FOR PROVOCABLE MYOCARDIAL ISCHEMIA.

APOLLO CLINIC
Extra Comments



Dr. SIDDHARTHA KUNDU
MBBS (Gen), PGDCC, CCEBDM
Clinical Cardiologist
Ex Sr Resident, Cardiology Dept
B.R. Singh Hospital, Eastern Railway

June 18, 2021
Report time