

HEALTH CHECK UP SUMMARY

Emp ID	Date	Referred By	Location	
PKG10000240	11/03/2023	Mediwheel	Wakad	
Employee Name	Gender	Age	SPO2	
Achutash Santosh Pandey	male	31	97	
Height (in CM)	Weight in Kg	BMI	Pulse (per min)	B P (mm of Hg)
173	88.8	29.7	74	113/77

Past History	<ul style="list-style-type: none"> - 2002 January H10 Fistula in ano surgery - H10 covid infection in 2021 - known case of seasonal Asthma. - known case of scalp psoriasis.
--------------	--

Present Complaints	Nil
--------------------	-----

Finding - Fatty liver & Rest Fasting blood sugar.

- ADVICE/SUGGESTION:**
- Tab. B Liv for 90 days once a day after break fast.
 - Digestion consultation;
 - Fitness coach consultation.
 - Gastroantologist review for fatty liver.
 - Review with Dermatologist for scalp psoriasis.
 - Review with chest physician seasonal Asthma.
 - Low Fat Diet.

Signature of Medical Examiner

Dr. Shridheep Parab
MBBS, DGO
Obs & Gynecologist
Reg. No. . MMC 2013/11/3392





सत्यमेव जयते
भारत सरकार



आधार

भारतीय विशिष्ट ओळख प्राधिकरण
भारत सरकार
Unique Identification Authority of India
Government of India

नोंदणी क्रमांक:/ Enrolment No.: 0649/87680/00862

To
आशुतोष संतोष पांडेय
Ashutosh Santosh Pandey
S/O Santosh Pandey
PLOT NO. 85 UTTHAN NAGAR SHRAMIK SOCIETY GOREWADA
ROD
Katolroad S.O
Nagpur Maharashtra - 440013
7745862839

Download Date: 16/01/2019

Generation Date: 12/11/2018

Signature Not Verified
Digitally signed by Ashutosh Santosh Pandey
Unique Identification Authority of India
Date: 2019.01.16 10:48:45
IST

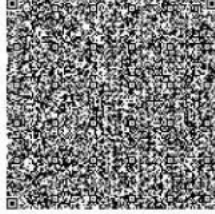

QR Code with Photograph

आपला आधार क्रमांक / Your Aadhaar No. :

5583 7419 3580

VID : 9117 5803 1296 3993

माझे आधार, माझी ओळख



भारत सरकार
Government of India



आशुतोष संतोष पांडेय
Ashutosh Santosh Pandey
जन्म तारीख/DOB: 24/04/1991
पुरुष/ MALE

5583 7419 3580

VID : 9117 5803 1296 3993

माझे आधार, माझी ओळख

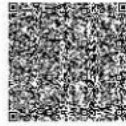

सत्यमेव जयते
Government of India



AADHAAR

सूचना

- आधार ओळखीचे प्रमाण आहे, नागरीकत्वेचे नाही.
- ओळखीचे प्रमाण ऑनलाईन ऑथेन्टिकेशन द्वारा प्राप्त करा.
- हे इलेक्ट्रॉनिक प्रक्रिये द्वारा तयार झालेले एक पत्र आहे.

INFORMATION

- **Aadhaar** is a proof of identity, not of citizenship.
- To establish identity, authenticate online.
- This is electronically generated letter.

- आधारला देशभरात मान्यता आहे.
- आधार भविष्यात सरकारी व खाजगी सेवांचे फायदे मिळविण्यास उपयुक्त आहे .
- **Aadhaar** is valid throughout the country.
- **Aadhaar** will be helpful in availing Government and Non-Government services in future.



भारतीय विशिष्ट ओळख प्राधिकरण
Unique Identification Authority of India

पत्ता:
S/O संतोष पांडेय, प्लॉट नं. ८५ उत्थान नगर श्रमिक
सोसायटी गोरवाडा रोड, काटोल रोड स.ओ, नागपूर,
महाराष्ट्र - 440013

Address:
S/O Santosh Pandey, PLOT NO. 85 UTTHAN
NAGAR SHRAMIK SOCIETY GOREWADA
ROD, Katolroad S.O, Nagpur,
Maharashtra - 440013

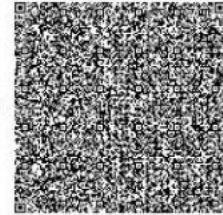

QR Code with Photograph

5583 7419 3580

VID : 9117 5803 1296 3993



नागपूर नागरीकत्वेचे प्रमाण
nagpur.uraa@gov.in

www.uraa.gov.in



Mr. Ashutosh Santosh Pandey

Punawale Pune Wakad Pune Maharashtra India

Gendr/DOB (Age) : Male/11-Mar-1992(31Y 0M)

Medico ID : 23031101315471

Referred By :

Date

: 11-Mar-2023 / 09:48 AM

History :

REPORT ON ECG

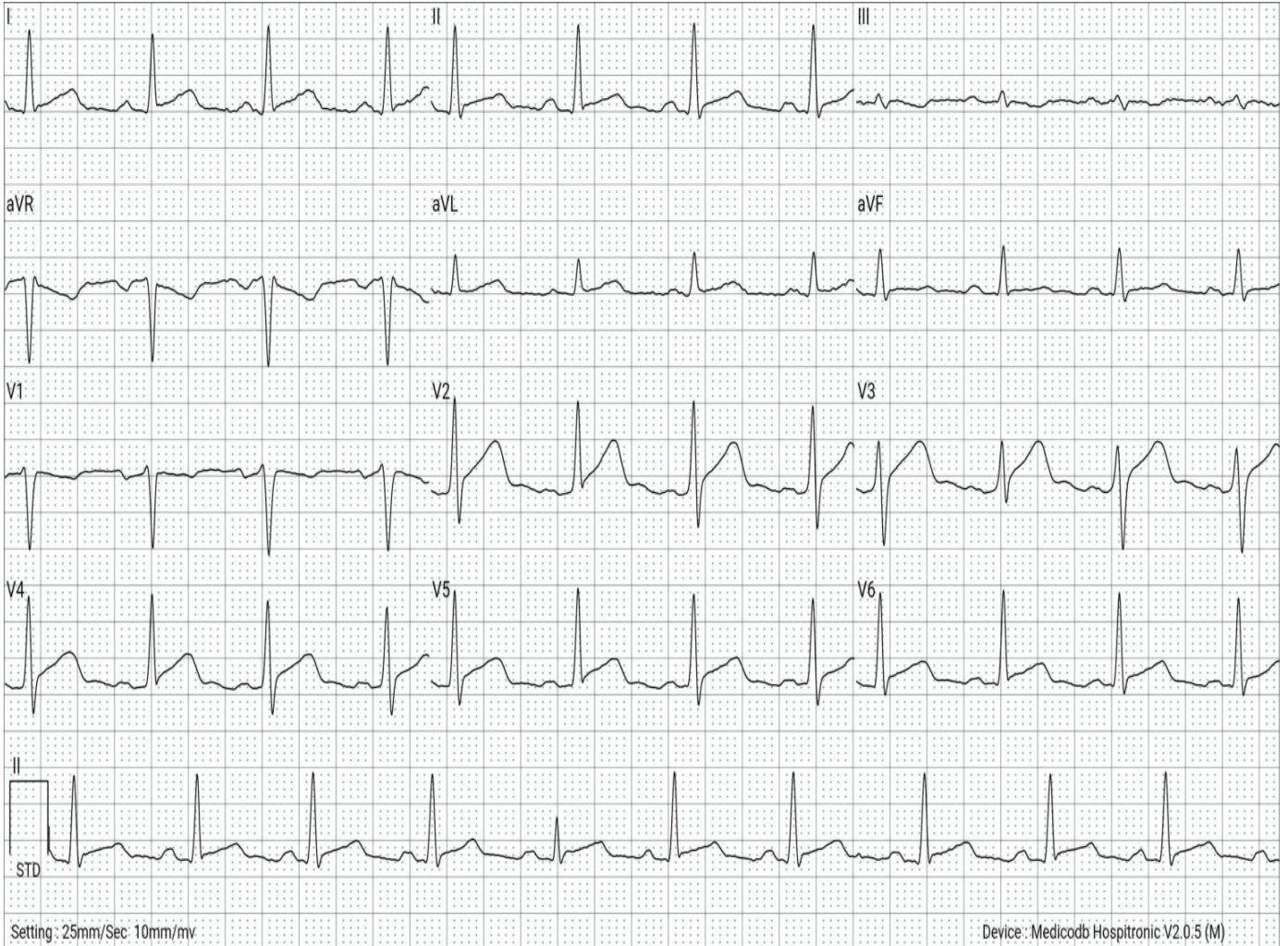

VITALS	:	TEMP	: - (F)	PULSE RATE	: - /MIN	RBS	: - mg/dL
	:	HR	: 93 /MIN	BP	: 113 / 77 mmHg	SPO2	: 0.0 %

MEASUREMENTS*	:	PR	: 163.1 ms	QT	: 341.29 ms	P	: 38.08 deg
(ECG Parameters)	:	ST	: 1.23 ms	QTc	: 424.68 ms	QRs	: 91.67 deg
	:	R-R	: 645.83 ms	QRS	: 91.67 ms	T	: 0.0 deg

FINDINGS	:	NORMAL SINUS RHYTHM. NO SIGNIFICANT ST CHANGES NOTED
IMPRESSION	:	THIS ECG IS FOUND TO BE WITHIN NORMAL LIMITS.
RECOMMENDATION	:	CLINICAL CORRELATION

This is electronically authenticated report; hence doesn't require signature.

* Software calculated values; to be verified manually.

Printed By : Madyoasis Medical SPL ECG Technician On 11-Mar-2023 / 09:49 AM
(Rs. 0.00/- Received for this ECG)

Reported By

Express Diagnostics HQ

(Dr. Dinesh S. Chandana (MD, Medicine)) Reg. No : G-3366

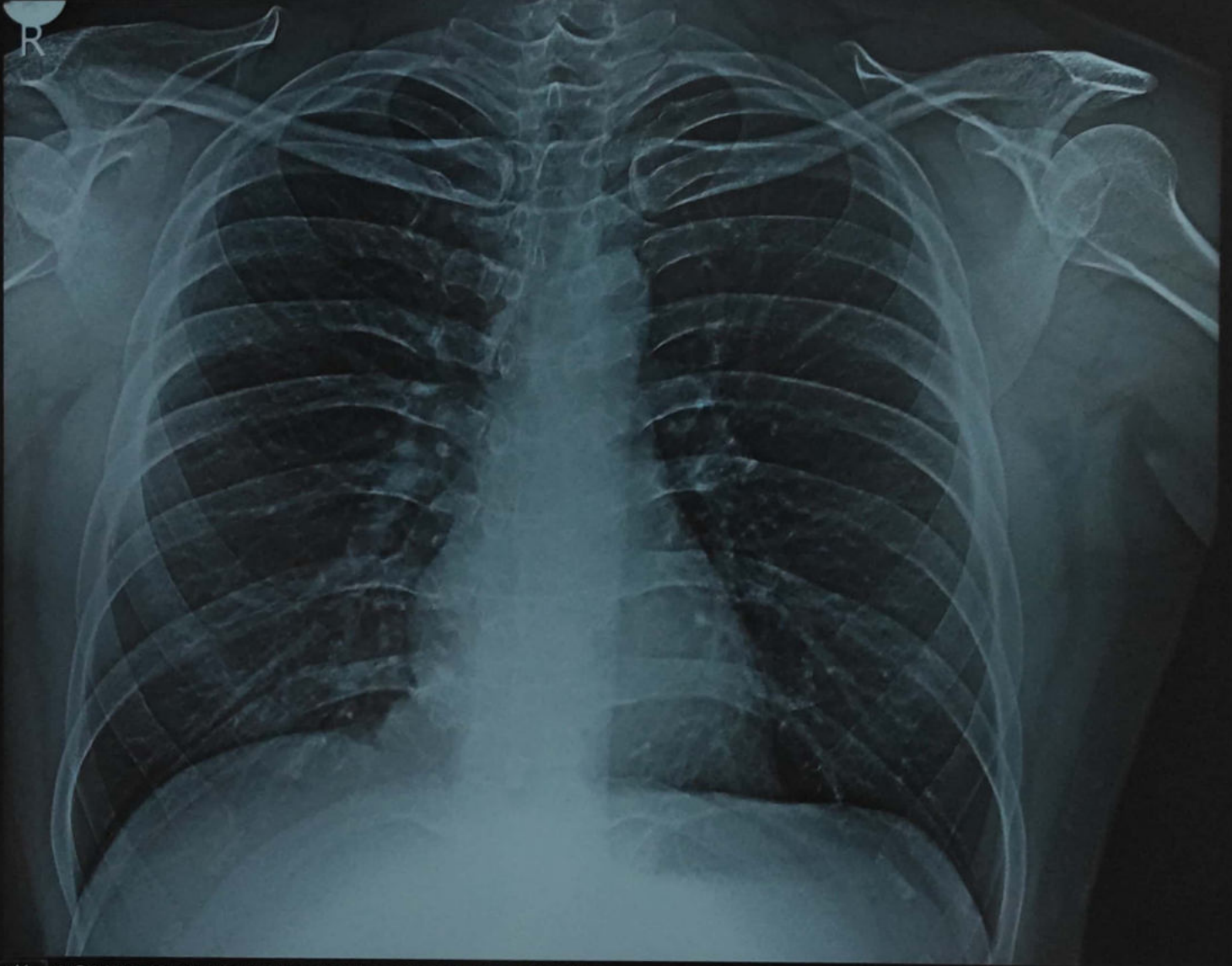

ASHUTOSH SANTOSH PANDEY 31 Y/M CHEST PA 3/11/2023 10:49 AM
MEDIMAP DIAGNOSTICS , WAKAD.

Patient ID No. : 132301108 Card ID : 20238988
Reg.Date/Time : 11/03/2023 10:28:50
Patient's Name : Ashutosh Santosh Pandey - 31 Year / Male
Ref. By : Dr.Self
Client Name : MADYOSIS I



RADIOGRAPH OF CHEST PA VIEW

FINDINGS:

Visualised lungs bilaterally reveal normal aeration pattern.
Both the costophrenic angles are clear.
The mediastinal silhouette is maintained.
Cardiac and aortic silhouettes appear normal.
Both the domes of diaphragm are normal in position and contour.
Thoracic wall soft tissues and bony cage are normal.

IMPRESSION:

-No significant abnormality detected.

--End Of Report--

DR ABHIJIT PAWAR
MBBS, DNB, DMRE
RADIOLOGIST

Print Date: 11/03/2023 12:09:23

Page 1 of 1

*** Open All Days (On Sunday till 12:30 pm) - Emergency Services 24x7 CT scan & Laboratory (Home Collection Available) ***

Medimap Healthcare Pvt. Ltd.

Shop no. 1,2,3 Wakad Centre,
Near Bhumkar Chowk, Wakad, Pune - 57

For Home Visit & Appointments:
07969 00 7969

Email
info.medimap@gmail.com



Patient ID No. : 132301108 Card ID : 20238988
Reg.Date/Time : 11/03/2023 10:28:50
Patient's Name : Ashutosh Santosh Pandey - 31 Year / Male
Ref. By : Dr.Self
Client Name : MADYOSIS I



USG ABDOMEN AND PELVIS

FINDINGS:-

Liver is enlarged in size (20 cm) and shows increased echogenicity. No evidence of focal lesion seen. Portal and hepatic venous confluence are normal. No IHBR dilatation seen.

Gall bladder is well distended and normal. No calculus or mass seen. CBD is normal in calibre.

Pancreas is normal in size and echopattern. No focal lesion seen.

Spleen is normal in size with homogenous echopattern. No focal lesion seen.

Both kidneys are normal in size, shape, location and appear homogenous in echopattern. No evidence of calculus or hydronephrosis seen. Both ureters are not dilated.

Urinary bladder is well distended and shows normal wall thickness. No mass or calculus seen.

Prostate appears normal..

Aorta, IVC and retroperitoneum are normal. No free fluid or lymphadenopathy.

There is no obvious bowel dilatation. No abnormal bowel wall thickening is seen.

IMPRESSION :-

- Hepatomegaly with fatty changes.
- No other significant abnormality detected.

--End Of Report--

DR ABHIJIT PAWAR
MBBS, DNB, DMRE
RADIOLOGIST

Print Date: 11/03/2023 15:10:27

Page 1 of 1

*** Open All Days (On Sunday till 12:30 pm) - Emergency Services 24x7 CT scan & Laboratory (Home Collection Available) ***

Medimap Healthcare Pvt. Ltd.

Shop no. 1,2,3 Wakad Centre,
Near Bhumkar Chowk, Wakad, Pune - 57

For Home Visit & Appointments:
07969 00 7969

Email
info.medimap@gmail.com

AHUTOSH PANDEY, (31 M)

ID: 2303112

Date: 11-Mar-23

Exec Time : 0 m 0 s

Stage Time : 0 m 43 s

HR: 83 bpm

Protocol: Bruce

Stage: Supine

Speed: 0 mph

Grade: 0 %

(THR: 170 bpm)

B.P: 113/77

ST Level (mm) ST Slope (mV/s)

ST Level (mm) ST Slope (mV/s)

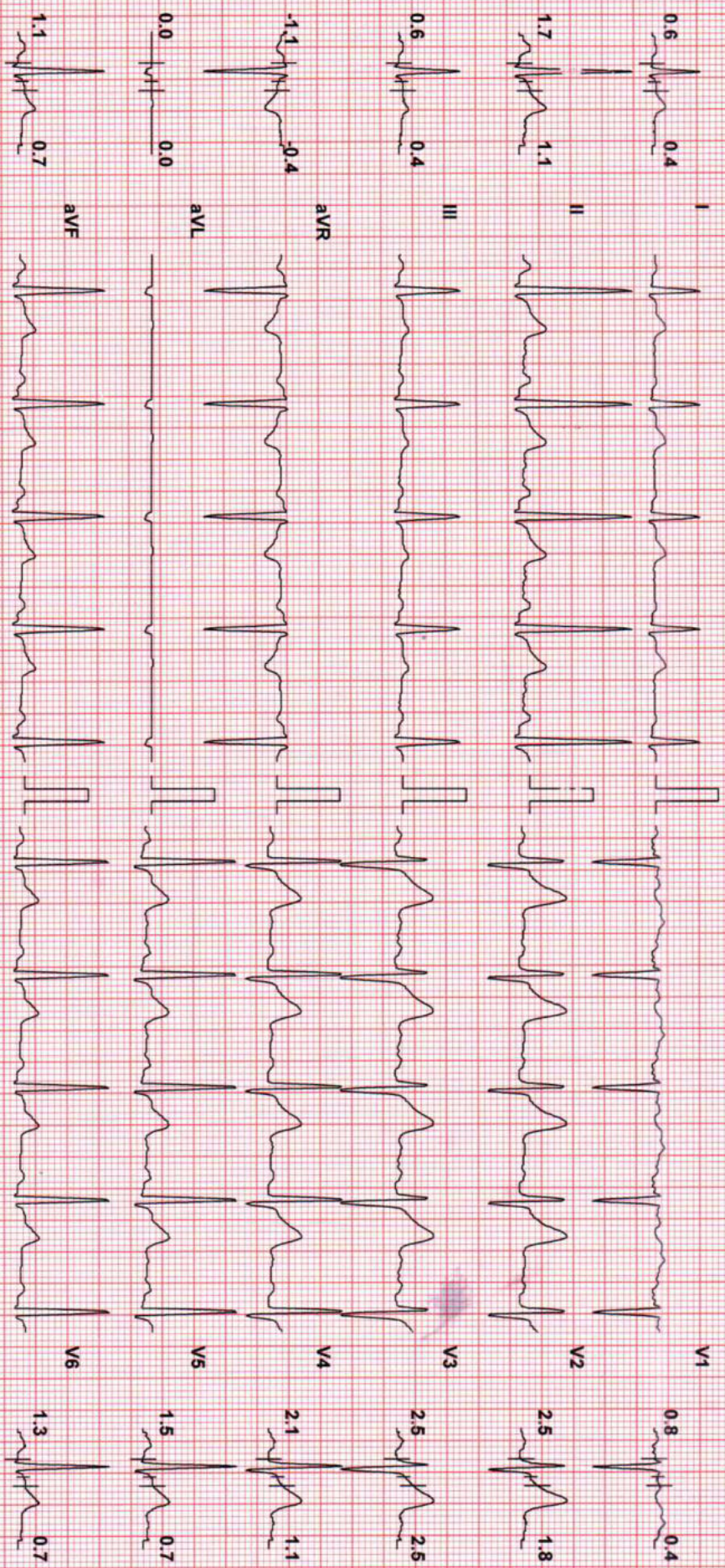

Chart Speed: 25 mm/sec
Schlier Spantun V.4.7

Filter: 35 Hz

Mains Filt: ON

Amp: 10 mm

ISO = R - 60 ms

J = R + 60 ms

Post J = J + 60 ms

Linked Median

AHUTOSH PANDEY, (31 M)

ID: 2303112

Date: 11-Mar-23

Exec Time : 0 m 0 s

Stage Time : 0 m 31 s

HR: 96 bpm

Protocol: Bruce

Stage: Standing

Speed: 0 mph

Grade: 0 %

(THR: 170 bpm)

B.P: 113/77

ST Level (mm) ST Slope (mV/s)

ST Level (mm) ST Slope (mV/s)

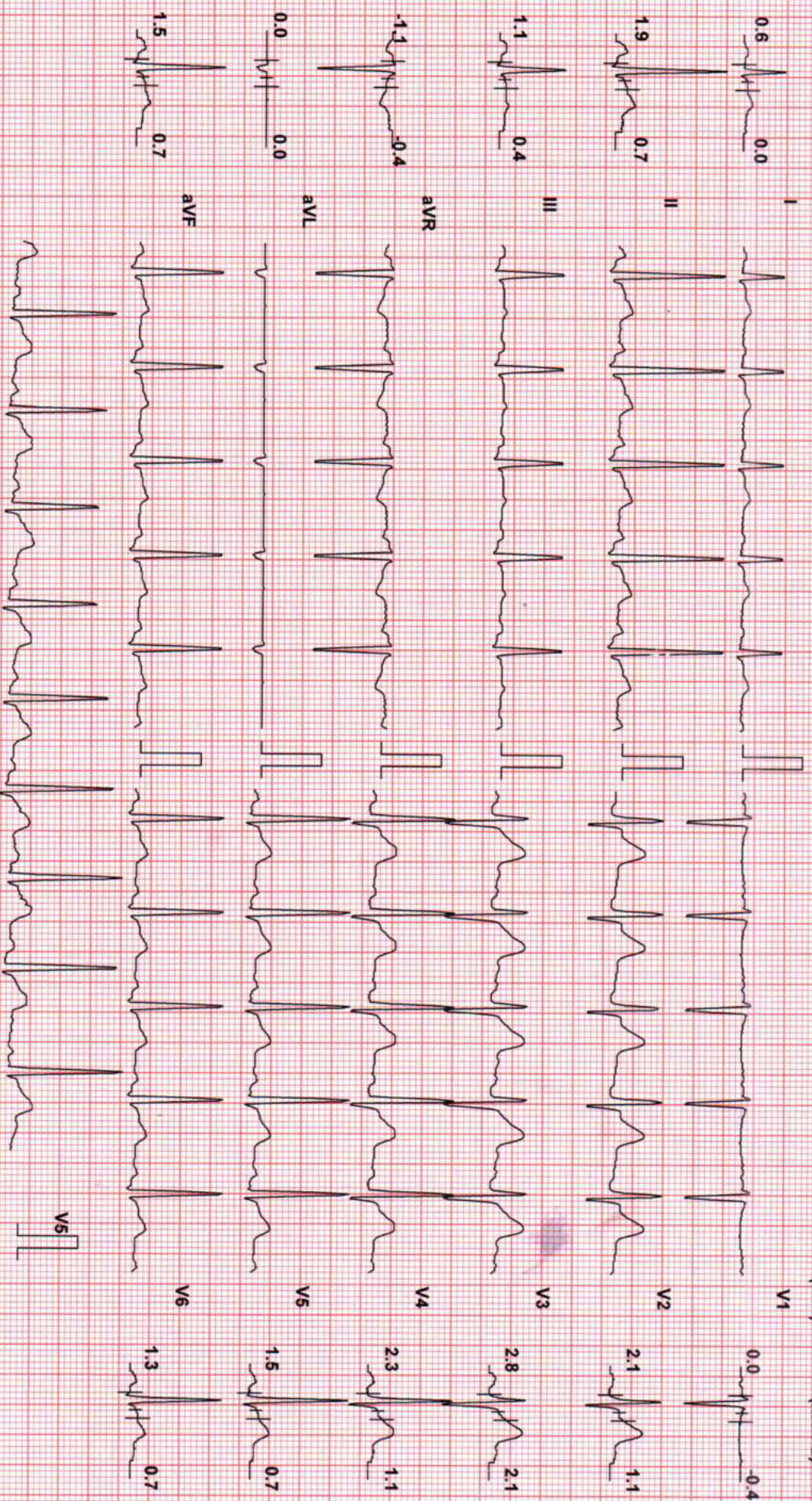

Chart Speed: 25 mm/sec
Schiller Spandan V 4.7

Filter: 35 Hz

Mains Filtr: ON

Amp: 10 mm

Iso = R - 60 ms

J = R + 60 ms

Post J = J + 60 ms

Linked Median

AHUTOSH PANDEY. (31 M)

ID: 2303112

Date: 11-Mar-23

Exec Time : 0 m 0 s

Stage Time : 0 m 22 s HR: 81 bpm

Protocol: Bruce

Stage: Hyperventilation

Speed: 0 mph

Grade: 0 %

(THR: 170 bpm)

B.P: 113/77

ST Level (mm) ST Slope (mV/s)

ST Level (mm) ST Slope (mV/s)

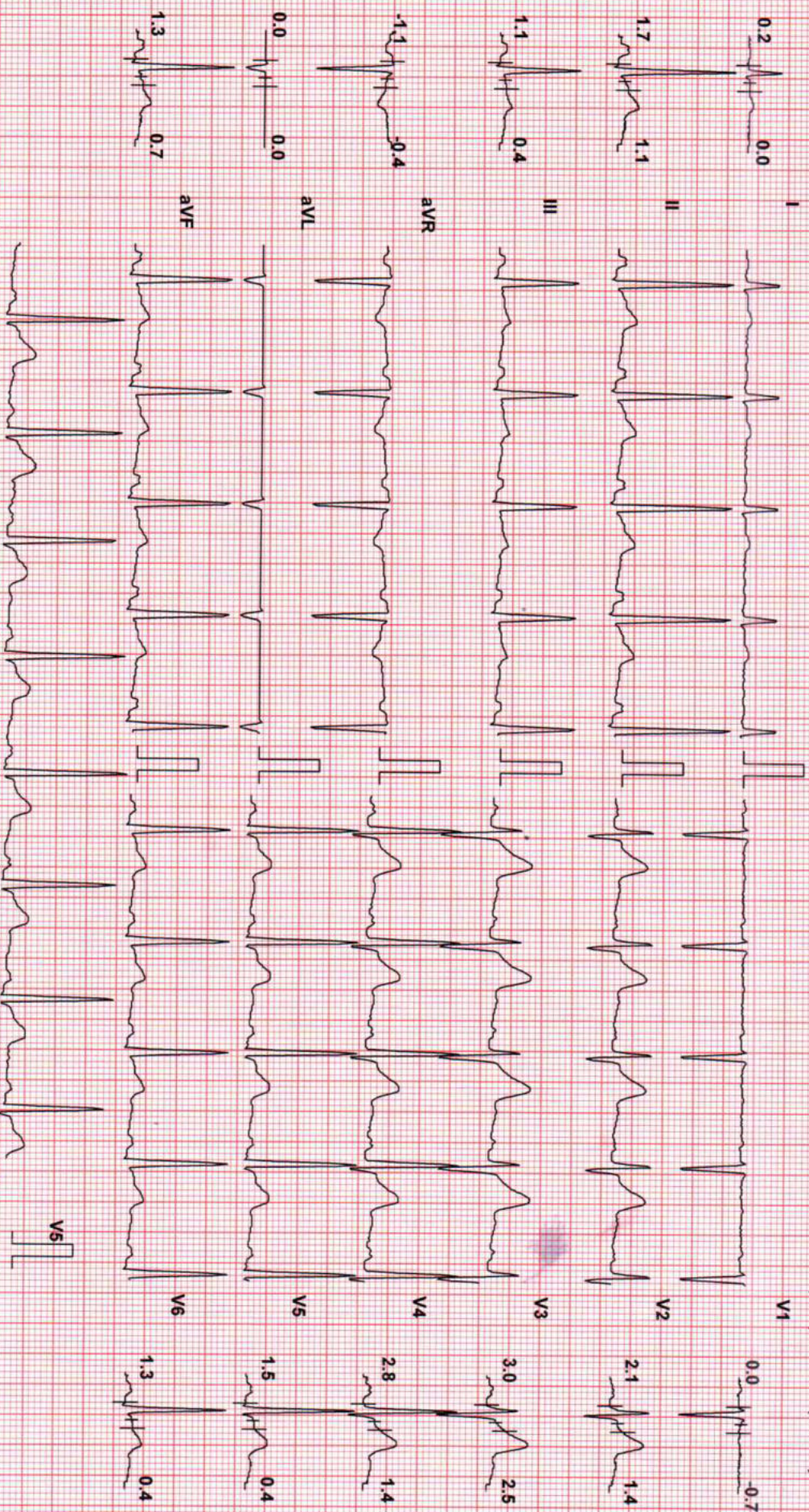

Chart Speed: 25 mm/sec
Schiller Spankan V.4.7

Filter: 35 Hz

Mains Filt: ON

Amp: 10 mm

Isr = R - 60 ms

J = R + 60 ms

Post J = J + 60 ms

Linked Median

AHUTOSH PANDEY. (31 M)

ID: 2303112

Date: 11-Mar-23

Exec Time : 2 m 54 s Stage Time : 2 m 54 s HR: 118 bpm

Protocol: Bruce

Stage: 1

Speed: 1.7 mph

Grade: 10 %

(THR: 170 bpm)

B.P.: 120 / 80

ST Level (mm) ST Slope (mV/s)

ST Level (mm) ST Slope (mV/s)

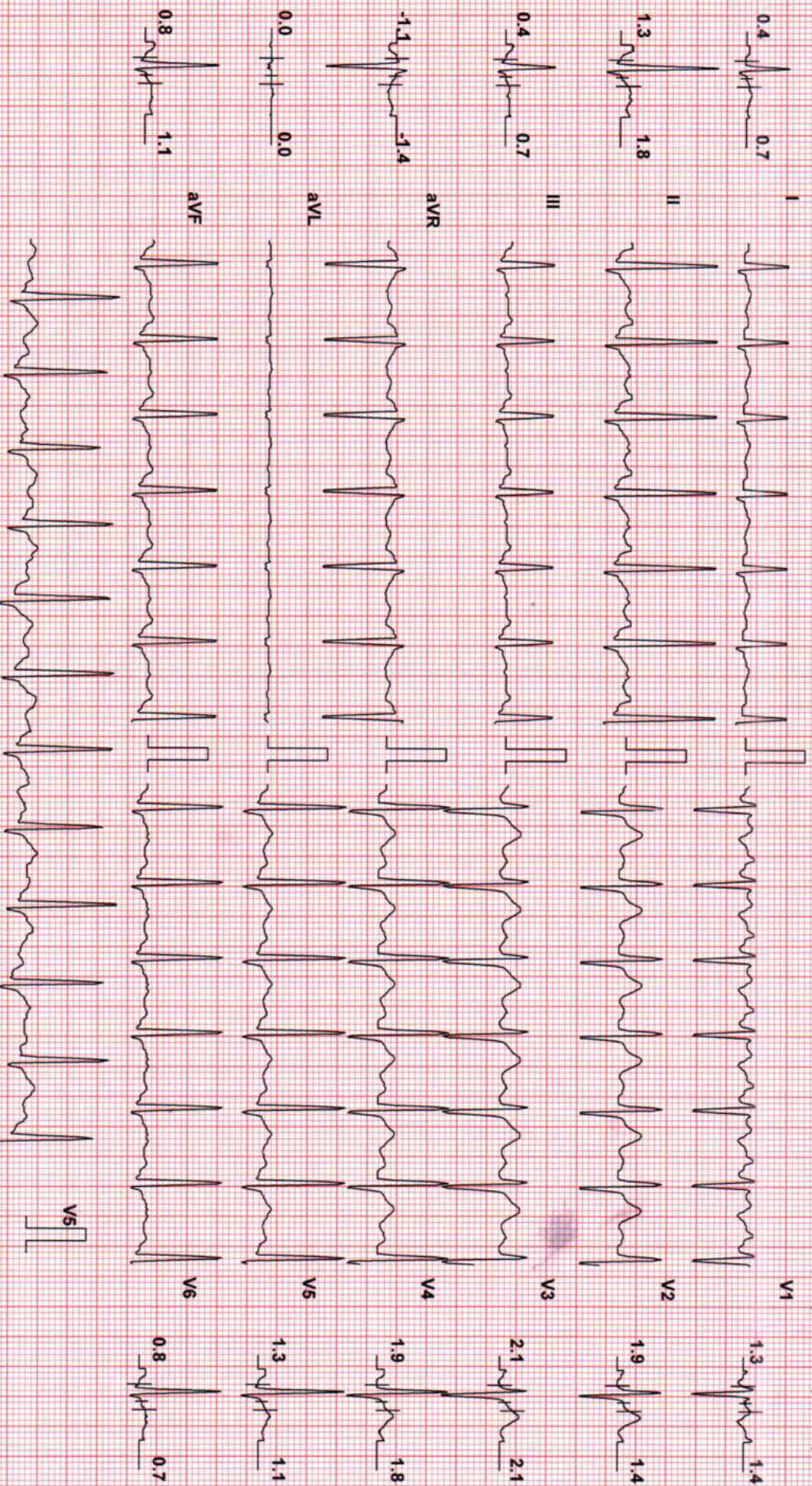

Chart Speed: 25 mm/sec
Schlier Spandern V 4.7

Filter: 35 Hz

Mains Filtr: ON

Amp: 10 mm

Isr = R - 60 ms

J = R + 60 ms

Post J = J + 60 ms

Linked Median

AHUTOSH PANDEY, (31 M)

ID: 2303112

Date: 11-Mar-23

Exec Time : 5 m 54 s Stage Time : 2 m 54 s

HR: 140 bpm

Protocol: Bruce

Stage: 2

Speed: 2.5 mph

Grade: 12 %

(THR: 170 bpm)

B.P: 130 / 86

ST Level (mm) ST Slope (mV/s)

ST Level (mm) ST Slope (mV/s)

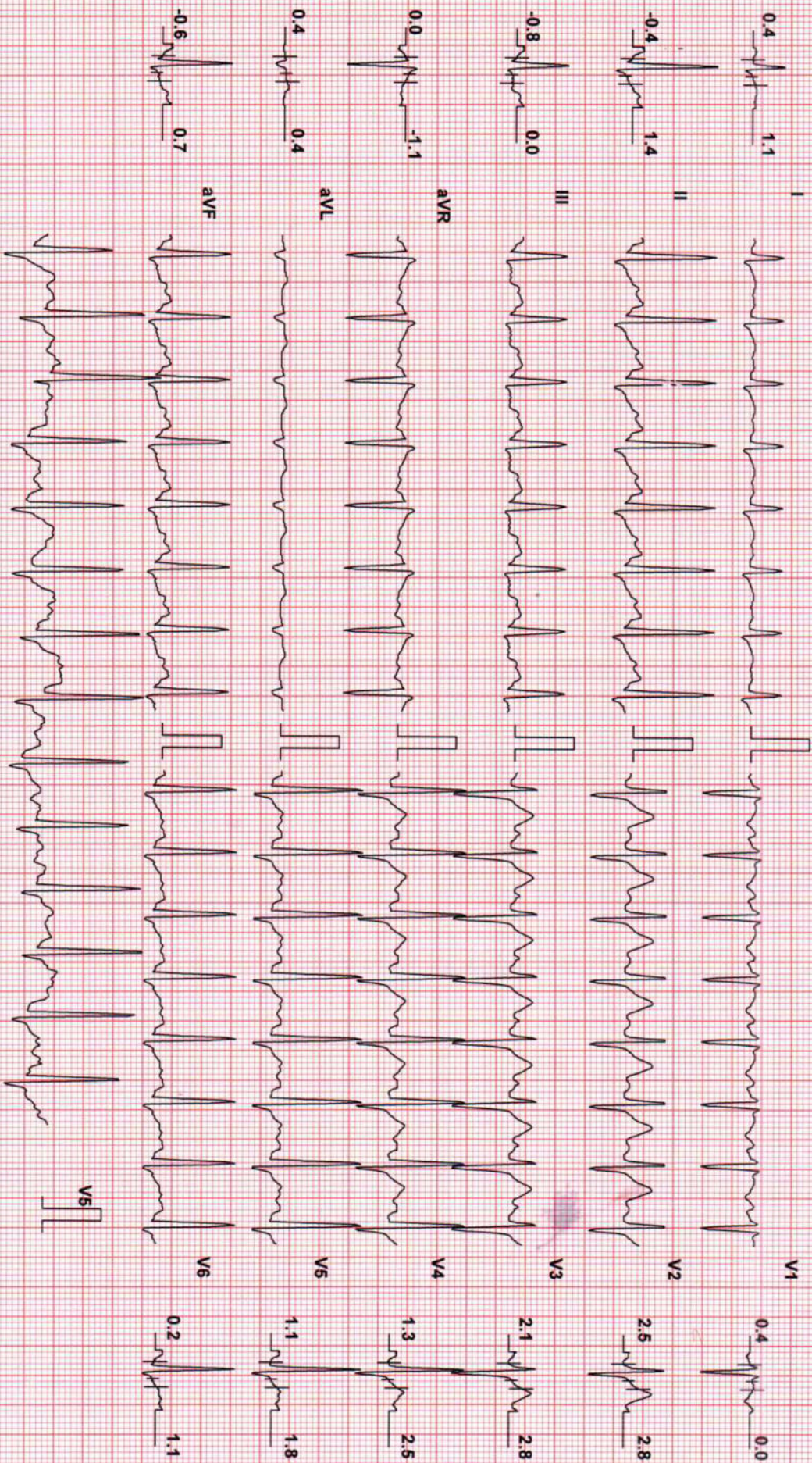

Chart Speed: 25 mm/sec
Schiller Spandan V 4.7

Filter: 35 Hz

Mains Fil: ON

Amp: 10 mm

Iso = R - 60 ms

J = R + 60 ms

Post J = J + 60 ms

Linked Median

AHUTOSH PANDEY, (31 M)

ID: 2303112

Date: 11-Mar-23

Exec Time : 8 m 21 s Stage Time : 2 m 21 s HR: 167 bpm

Protocol: Bruce

Stage: Peak Ex

Speed: 3.4 mph

Grade: 14 %

(THR: 170 bpm)

B.P: 140 / 90

ST Level (mm) ST Slope (mV/s)

ST Level (mm) ST Slope (mV/s)

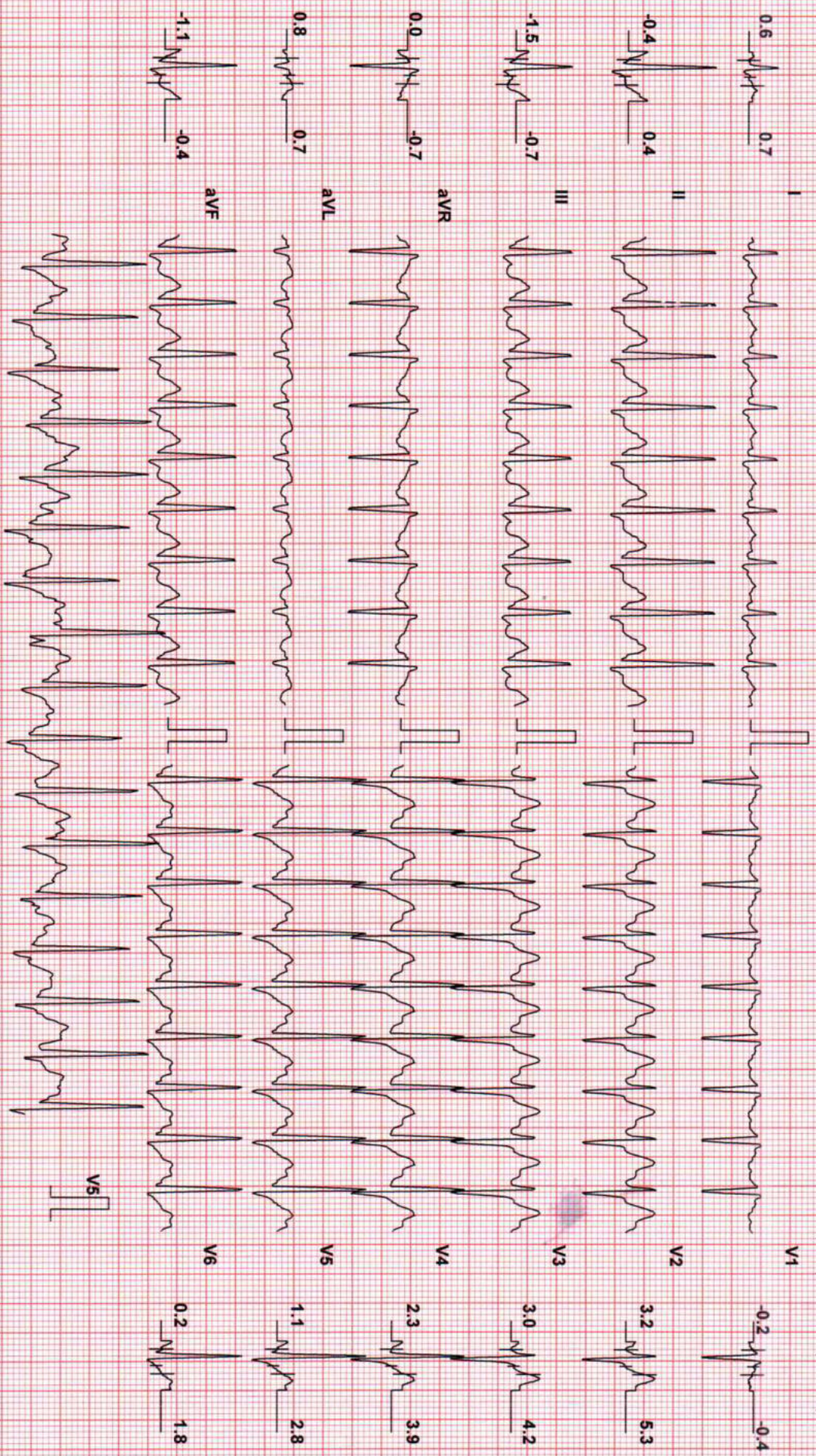

Chart Speed: 25 mm/sec
Schiller Spandax V 4.7

Filter: 35 Hz

Mains Fil: ON

Amp: 10 mm

Iso = R - 60 ms

J = R + 60 ms

Post J = J + 60 ms

Linked Median

AHUTOSH PANDEY. (31 M)

ID: 2303112

Date: 11-Mar-23

Exec Time : 8 m 27 s Stage Time : 0 m 54 s HR: 131 bpm

Protocol: Bruce

Stage: Recovery(1)

Speed: 1 mph

Grade: 0 %

(THR: 170 bpm)

B.P: 140 / 90

ST Level (mm) ST Slope (mV/s)

ST Level (mm) ST Slope (mV/s)

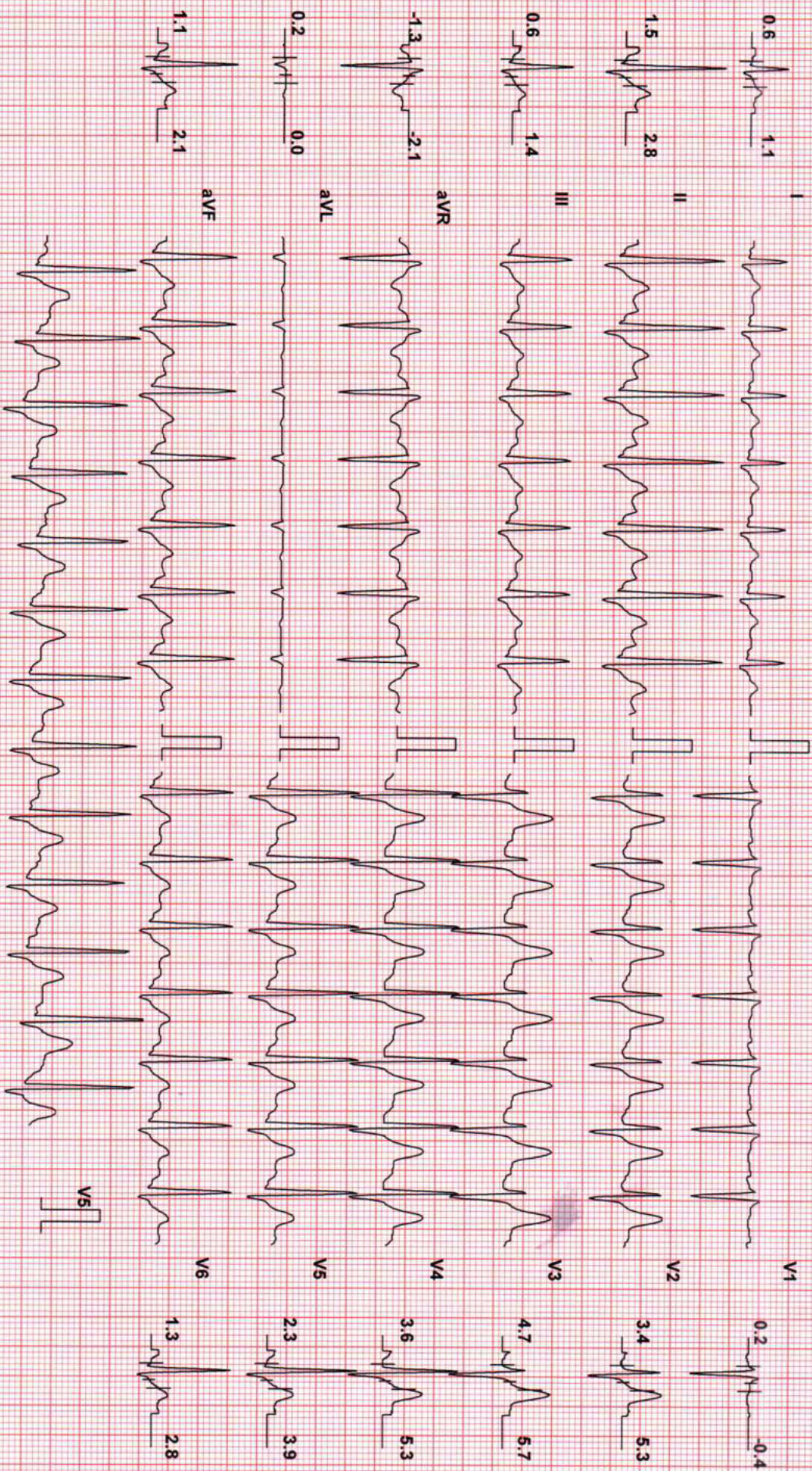

Chart Speed: 25 mm/sec
Schiller Spandan V 4.7

Filter: 35 Hz

Mains Fil: ON

Amp: 10 mm

ISO = R - 60 ms

J = R + 60 ms

Post J = J + 60 ms

Linked Median

AHUTOSH PANDEY. (31 M)

ID: 2303112

Date: 11-Mar-23

Exec Time : 8 m 27 s Stage Time : 0 m 54 s HR: 116 bpm

Protocol: Bruce

Stage: Recovery(2)

Speed: 0 mph

Grade: 0 %

(THR: 170 bpm)

B.P: 140 / 90

ST Level (mm) ST Slope (mV/s)

ST Level (mm) ST Slope (mV/s)

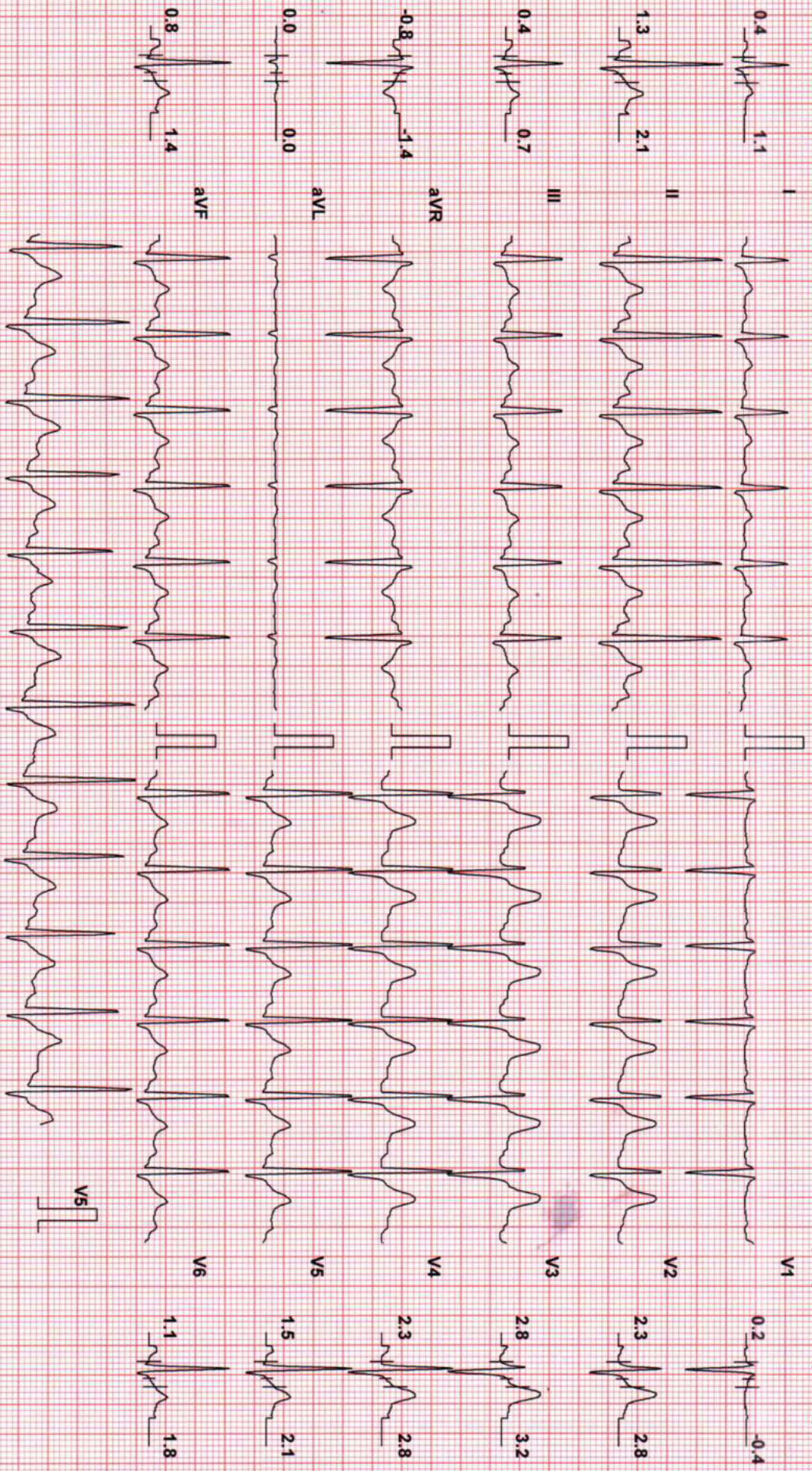

Chart Speed: 25 mm/sec
Schiller Spandan V 4.7

Filter: 35 Hz

Mains Fil: ON

Amp: 10 mm

ISO = R - 60 ms

J = R + 60 ms

Pos: J = J + 60 ms

Linked Median

AHUTOSH PANDEY. (31 M)

ID: 2303112

Date: 11-Mar-23

Exec Time : 8 m 27 s Stage Time : 0 m 50 s HR: 109 bpm

Protocol: Bruce

Stage: Recovery(3)

Speed: 0 mph

Grade: 0%

(THR: 170 bpm)

B.P.: 140/90

ST Level (mm) ST Slope (mV/s)

ST Level (mm) ST Slope (mV/s)

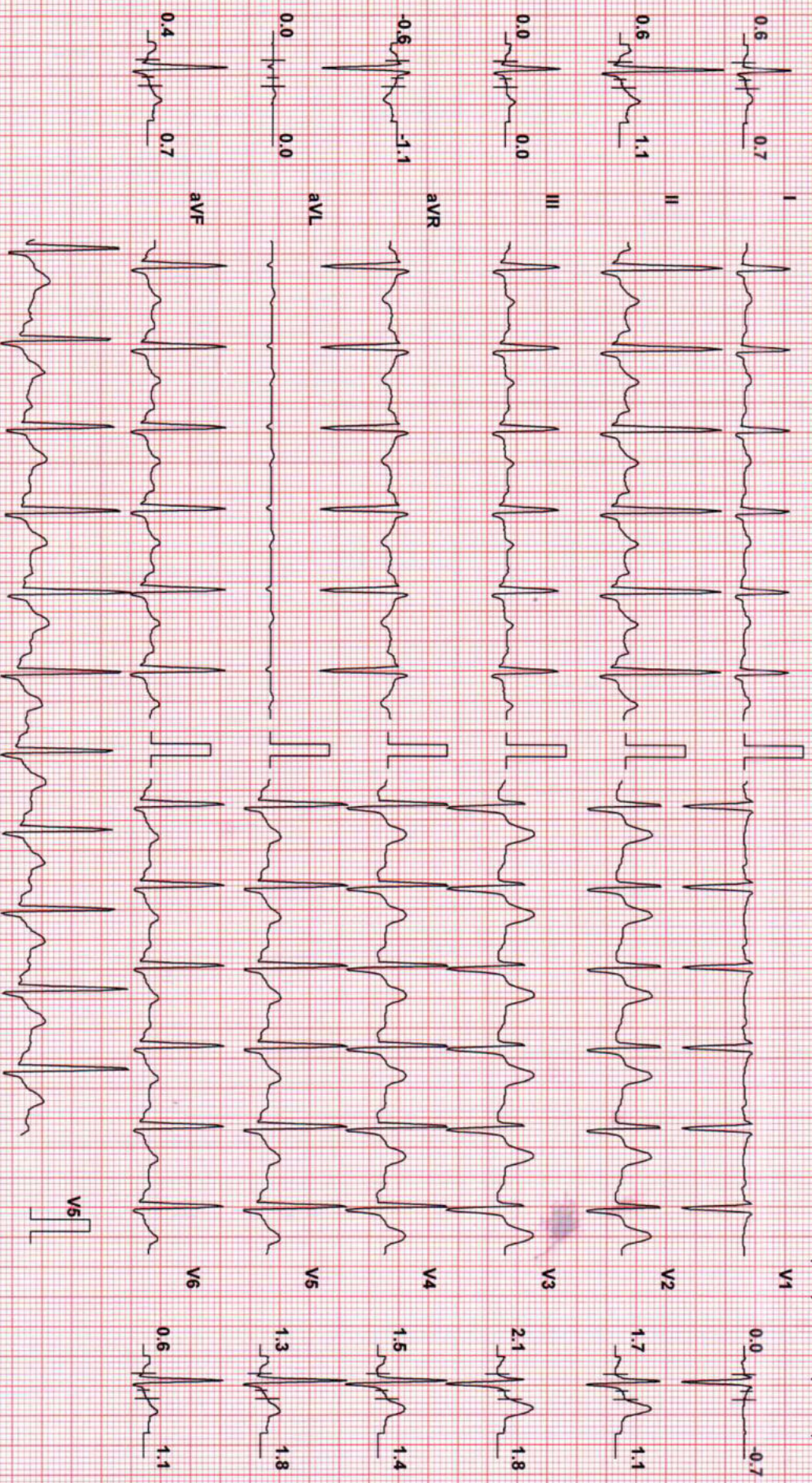

Chart Speed: 25 mm/sec
Schiller Spanidan V.4.7

Filter: 35 Hz

Mains Filtr: ON

Amp: 10 mm

ISO = R - 60 ms

J = R + 60 ms

Post J = L + 60 ms

Linked Median

MEDIMAP HEALTHCARE PVT.LTD

Patient Details

Name: AHUTOSH PANDEY ID: 2303112

Age: 31 Y

Clinical History:

Date: 11-Mar-23

Sex: M

Time: 11:45:35 AM

Height: 173 cms.

Weight: 88 Kg.

Medications:

Test Details

Protocol: Bruce

Total Exec. Time: 8 m 27 s

Max. BP: 140 / 90 mmHg

Test Termination Criteria:

Pr.MHR: 189 bpm

Max. HR: 167 (88% of Pr.MHR) bpm

Max. BP x HR: 23380 mmHg/min

THR: 170 (90 % of Pr.MHR) bpm

Max. Mets: 10.20

Min. BP x HR: 6160 mmHg/min

Protocol Details

Stage Name	Stage Time (min : sec)	Mets	Speed (mph)	Grade (%)	Heart Rate (bpm)	Max. BP (mm/Hg)	Max. ST Level (mm)	Max. ST Slope (mV/s)
Supine	0 : 49	1.0	0	0	80	113 / 77	-1.27 aVR	2.83 V3
Standing	0 : 37	1.0	0	0	87	113 / 77	-1.27 aVR	2.83 V3
Hyperventilation	0 : 28	1.0	0	0	84	113 / 77	-1.27 aVR	2.48 V3
1	3 : 0	4.6	1.7	10	120	120 / 80	-1.49 aVR	-3.89 V1
2	3 : 0	7.0	2.5	12	140	130 / 86	-3.82 V1	4.25 V2
Peak Ex	2 : 27	10.2	3.4	14	167	140 / 90	-2.34 III	5.66 V3
Recovery(1)	1 : 0	1.8	1	0	133	140 / 90	-1.70 III	5.66 V2
Recovery(2)	1 : 0	1.0	0	0	120	140 / 90	-1.27 aVR	5.66 V3
Recovery(3)	0 : 56	1.0	0	0	109	140 / 90	-1.06 aVR	3.54 V3

MEDIMAP HEALTHCARE PVT.LTD

Patient Details

Date: 11-Mar-23

Time: 11:45:35 AM

Name: AHUTOSH PANDEY. ID: 2303112

Age: 31 y

Sex: M

Height: 173 cms.

Weight: 88 Kg.

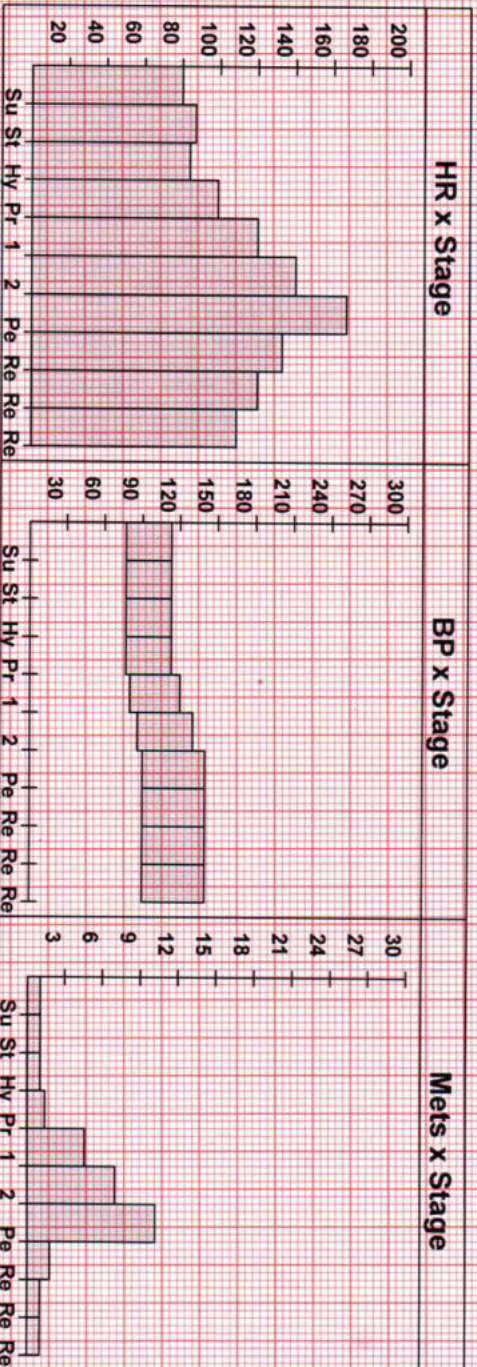

Interpretation

Negative for stress induced ischemia

Dr. Karik Bhosale

NBBS M.D. in Cardiology
 Consultant Interventional Cardiologist
 MMC Regd No. 2013/05/1736

Ref. Doctor: MADYOSIS

Doctor:



Dental Case Paper

Patient Name Mr/Mrs: Ashutosh Pandey Date: 12/13/2023
Gender: Male Age: 31y Mobile No: 7745862839
Address: A 201

CLINICAL NOTES:

- 1) Routine Dental Checkup:- routine dental checkup
- 2) C/O Pain: - —
- 3) C/O Sensitivity :-
- 4) Mobility:-
- 5) C/O Missing Teeth: -

Past Medical History:

- 1) Smoking 2) Alcohol 3) Hepatitis B & C 4) Diabetics 5) Allergy 6) Tobacco 7) Asthma 8) Hypertension
- 9) Drug History 10 Any other: NID

PDH:- H/O - 1) Restoration:- — 4) Prophylaxis:- stain, calt.
 2) RCT → c 67 done 5) Other:-
 3) RPD/FPD/CD:- 10 yrs ago.

- O/E :- 1) Caries:-
- 2) Stains/Calculus:-

Investigations:- Advice IOPA c 67.

Treatment & Advised:-

- 1) Restoration with :- Adia for crown c 67.
- 2) RCT :-
- 3) Scaling + Polishing :- Adia for scaling & polishing
- 4) FPD/RPD/CD :-
- 5) Extraction :-

Sign of Dental Surgeon

Reg. No.: A-17595/2008
Dental Surgeon (BDS)
www.madyoasis.in



Eye Checkup

Name: Ashutosh Pandey Gender: Male
Age: 31 Date: 11/03/2023

HISTORY:- NA

EXAMINATIONS:-

VISION:-

	Near	Distance
Right Eye	6/6 Normal with Glasses	6/6 Normal
Left Eye	6/6 Normal	6/6 Normal with Glasses.

COLOUR VISION (Tick Only):-

Normal	<input checked="" type="checkbox"/>
Partial: Red / Green Deficiency	<input type="checkbox"/>
Complete: Red / Green Deficiency	<input type="checkbox"/>

Doctor Signature
DR. RAJESH MAILAGIRE
General Physician (MBBS)
Reg No 2018/04/1055

 www.madyoasis.in

 +91 77966 95666

Address: First Floor, Deendayal Memorial Hospital, FC Road Survey No. 926, Shivaji Nagar



Patient Name : MR. ASHUTOSH SANTOSH PANDEY

Age / Gender : 31 Yrs 11 M / Male

Mobile No. : 7745862839

Patient ID : 636

Source : MEDIWHEEL

Referral : Mediwheel Full Body Check up

Receiving Time : Mar 12, 2023

Sample ID :



Test Description	Value(s)	Reference Range	
Complete Blood Count			
WBC	7800	4000-10000	cell/cu.mm
Neu%	63	50 - 70	%
Lym%	32	20.0 - 40.0	%
Mon%	03	3.0 - 12.0	%
Eos%	02	0.5 - 5.0	%
Bas%	00	0.0 - 1.0	%
RBC	4.23	4.0 - 5.50	10 ⁶ /uL
HGB	13.9	12.0 - 16.0	g/dL
HCT	41.0	40.0 - 54.0	%
MCV	96.3	78 - 100	fL
MCH	32.9	27 - 34	pg
MCHC	33.9	32 - 36	g/dL
RDW-CV	13.7	11.0 - 16.0	%
PLT	287	150-450	10 ³ /ul
MPV	10.8	6.5 - 12.0	fL
RBC	Normocytic normochromic		
WBC	Within normal limits		
Platelet	Adequate		

END OF REPORT

DR. SAGAR RAJENDRA SHETE
REG. NO. 083463

Scan to Validate





Patient Name : MR. ASHUTOSH SANTOSH PANDEY

Age / Gender : 31 Yrs 11 M / Male

Mobile No. : 7745862839

Patient ID : 636

Source : MEDIWHEEL

Referral : Mediwheel Full Body Check up

Receiving Time : Mar 12, 2023

Sample ID :



Test Description	Value(s)	Reference Range
------------------	----------	-----------------

ESR

ESR - Erythrocyte Sedimentation Rate 08 0 - 22 mm/hr

Method : EDTA Whole Blood, Manual Westergren

Interpretation:

- It indicates presence and intensity of an inflammatory process. It does not diagnose a specific disease. Changes in the ESR are more significant than the abnormal results of a single test.
- It is a prognostic test and used to monitor the course or response to treatment of diseases like tuberculosis, bacterial endocarditis, acute rheumatic fever, rheumatoid arthritis, SLE, Hodgkins disease, temporal arteritis and polymyalgia rheumatica.
- It is also increased in pregnancy, multiple myeloma, menstruation, and hypothyroidism.

****END OF REPORT****

DR. SAGAR RAJENDRA SHETE
REG. NO. 083463

Scan to Validate





Patient Name : MR. ASHUTOSH SANTOSH PANDEY

Age / Gender : 31 Yrs 11 M / Male

Mobile No. : 7745862839

Patient ID : 636

Source : MEDIWHEEL

Referral : Mediwheel Full Body Check up

Receiving Time : Mar 12, 2023

Sample ID :



Test Description	Value(s)	Reference Range
<u>Blood Group Abo & Rh Typing, Blood</u>		
Blood Group (ABO typing) Method : Manual-Hemagglutination	"AB"	
RhD Factor (Rh Typing) Method : Manual hemagglutination	Positive	

END OF REPORT

DR. SAGAR RAJENDRA SHETE
REG. NO. 083463

Scan to Validate





Patient Name : MR. ASHUTOSH SANTOSH PANDEY

Age / Gender : 31 Yrs 11 M / Male

Mobile No. : 7745862839

Patient ID : 636

Source : MEDIWHEEL

Referral : Mediwheel Full Body Check up

Receiving Time : Mar 12, 2023

Sample ID :



Test Description	Value(s)	Reference Range	
LIPID PROFILE			
Cholesterol-Total Method : Spectrophotometry	187	Desirable level < 200 Borderline High 200-239 High >or = 240	mg/dL
Triglycerides Method : Serum, Enzymatic, endpoint	108	Normal: < 150 Borderline High: 150-199 High: 200-499 Very High: >= 500	mg/dL
HDL Cholesterol Method : Serum, Direct measure-PEG	46	Normal: > 40 Major Risk for Heart: < 40	mg/dL
LDL Cholesterol Method : Enzymatic selective protection	119.40	Optimal < 100 Near / Above Optimal 100-129 Borderline High 130-159 High 160-189 Very High >or = 190	mg/dL
VLDL Cholesterol Method : Serum, Enzymatic (Calculated)	21.60	6 - 38	mg/dL
CHOL/HDL Ratio Method : Serum, Enzymatic	4.07	UP TO 5.0	
LDL/HDL Ratio Method : Serum, Enzymatic	2.60	UP TO 3.5	

Note:

8-10 hours fasting sample is required.

****END OF REPORT****

DR. SAGAR RAJENDRA SHETE
REG. NO. 043463

Scan to Validate





Patient Name : MR. ASHUTOSH SANTOSH PANDEY

Age / Gender : 31 Yrs 11 M / Male

Mobile No. : 7745862839

Patient ID : 636

Source : MEDIWHEEL

Referral : Mediwheel Full Body Check up

Receiving Time : Mar 12, 2023

Sample ID :



Test Description	Value(s)	Reference Range	
<u>LIVER FUNCTION TEST (LFT)</u>			
Total Protein	7.5	6.6 - 8.3	g/dL
Method : Serum, Biuret, reagent blank end point			
Albumin	4.0	3.2 - 4.6	g/dL
Method : Serum, Bromocresol green			
Globulin	3.50	1.8 - 3.6	g/dL
Method : Serum, EIA			
A/G Ratio	1.14	1.2 - 2.2	
Method : Serum, EIA			
Bilirubin - Total	0.82	0.3 - 1.2	mg/dL
Method : Serum, Jendrassik Grof			
Bilirubin - Direct	0.19	< 0.2	mg/dL
Method : Serum, Diazotization			
Bilirubin - Indirect	0.63	0.1 - 1.0	mg/dL
Method : Serum, Calculated			
SGOT	18	Upto 40	U/L
Method : Serum, UV with P5P, IFCC 37 degree			
SGPT	28	Upto 42	U/L
Method : Serum, UV with P5P, IFCC 37 degree			
Alkaline Phosphatase	110	30 - 120	U/L
Method : PNPP-AMP Buffer/Kinetic			
GGT-Gamma Glutamyl Transpeptidase	34	< 55	U/L
Method : Serum, G-glutamyl-carboxy-nitroanilide			

****END OF REPORT****

DR. SAGAR RAJENDRA SHETE
REG. NO. 083463

Scan to Validate





Patient Name : MR. ASHUTOSH SANTOSH PANDEY

Age / Gender : 31 Yrs 11 M / Male

Mobile No. : 7745862839

Patient ID : 636

Source : MEDIWHEEL

Referral : Mediwheel Full Body Check up

Receiving Time : Mar 12, 2023

Sample ID :



Test Description	Value(s)	Reference Range	
RENAL FUNCTION TEST			
Uric Acid Method : Serum, Uricase	6.0	3.2 - 7.2	mg/dL
Creatinine Method : Serum, Jaffe	0.9	0.4 - 1.4	mg/dL
Urea Method : Uricase	26	10 - 50	mg/dL
Blood Urea Nitrogen-BUN Method : Serum, Urease	12.15	8 - 23	mg/dL
Bun/ Creat Ratio	13.50	7 - 18	

Remark:

In blood, Urea is usually reported as BUN and expressed in mg/dl. BUN mass units can be converted to urea mass units by multiplying by 2.14.

****END OF REPORT****

DR. SAGAR RAJENDRA SHETE
REG. NO. 083463

Scan to Validate





Patient Name : MR. ASHUTOSH SANTOSH PANDEY
Age / Gender : 31 Yrs 11 M / Male
Mobile No. : 7745862839
Patient ID : 636
Source : MEDIWHEEL

Referral : Mediwheel Full Body Check up

Receiving Time : Mar 12, 2023

Sample ID :



000307123

Table with 3 columns: Test Description, Value(s), Reference Range

HbA1c

HbA1c (GLYCOSYLATED HEMOGLOBIN), BLOOD 5.4 %

Method : (HPLC, NGSP certified)

Estimated Average Glucose : 108.28 mg/dL

Interpretation

Table with 2 columns: Interpretation criteria, Values. Includes ADA criteria and therapeutic goals.

Note:

- 1. Since HbA1c reflects long term fluctuations in the blood glucose concentration...
2. Target goals of < 7.0 % may be beneficial in patients with short duration of diabetes...

Comments

HbA1c provides an index of average blood glucose levels over the past 8 - 12 weeks and is a much better indicator of long term glycemic control...

ADA criteria for correlation between HbA1c & Mean plasma glucose levels.

Table with 2 columns: HbA1c(%), Mean Plasma Glucose (mg/dL). Rows for 6, 7, 8% HbA1c.

Scan to Validate





Patient Name : MR. ASHUTOSH SANTOSH PANDEY

Age / Gender : 31 Yrs 11 M / Male

Mobile No. : 7745862839

Patient ID : 636

Source : MEDIWHEEL

Referral : Mediwheel Full Body Check up

Receiving Time : Mar 12, 2023

Sample ID :



000307123

Test Description	Value(s)	Reference Range
9	212	
10	240	
11	269	
12	298	

END OF REPORT

DR. SAGAR RAJENDRA SHETE
REG. NO. 043463

Scan to Validate





Patient Name : MR. ASHUTOSH SANTOSH PANDEY

Age / Gender : 31 Yrs 11 M / Male

Mobile No. : 7745862839

Patient ID : 636

Source : MEDIWHEEL

Referral : Mediwheel Full Body Check up

Receiving Time : Mar 12, 2023

Sample ID :



Test Description	Value(s)	Reference Range	
THYROID FUNCTION TEST (TFT)			
T3-Total	1.20	0.6 - 1.80	ng/mL
T4-Total	6.8	4.5 to 10.9	microgm/dl
TSH-Ultrasensitive	3.9	0.35 to 5.55	microU/mL

Method : CLIA

Interpretation

TSH levels may be affected by acute illness and drugs like doapamine and gluco corticoids .

Low or undetectable TSH is suggestive of Grave~s disease

TSH between 5.5 to 15.0 with normal T3 T4 indicates impaired thyroid hormone or subclinical hypothyroidism or normal T3 T4 with slightly low TSH suggests subclinical Hyperthyroidism.

TSH suppression does not reflect severity of hyperthyroidism therefore , measurement of FT3 & FT4 is important.

FreeT3 is first hormone to increase in early Hyperthyroidism.

Only TSH level can prove to be misleading in patients on treatment. Therefore FreeT3 , FreeT4 along with TSH should be checked.

During pregnancy, T3 T4 can be high and TSH can be slightly low

****END OF REPORT****

DR. SAGAR RAJENDRA SHETE
REG. NO. 043463

Scan to Validate





Patient Name : MR. ASHUTOSH SANTOSH PANDEY

Age / Gender : 31 Yrs 11 M / Male

Mobile No. : 7745862839

Patient ID : 636

Source : MEDIWHEEL

Referral : Mediwheel Full Body Check up

Receiving Time : Mar 12, 2023

Sample ID :



Test Description	Value(s)	Reference Range
<u>FASTING BLOOD SUGAR</u>		
Glucose fasting Method : Fluoride Plasma-F, Hexokinase	106	Normal: 70 - 99 Impaired Tolerance: 100-125 Diabetes mellitus: \geq 126 (on more than one occasion) (American diabetes association guidelines 2018)

END OF REPORT

DR. SAGAR RAJENDRA SHETE
REG. NO. 043463

Scan to Validate





Patient Name : MR. ASHUTOSH SANTOSH PANDEY

Age / Gender : 31 Yrs 11 M / Male

Mobile No. : 7745862839

Patient ID : 636

Source : MEDIWHEEL

Referral : Mediwheel Full Body Check up

Receiving Time : Mar 12, 2023

Sample ID :



Test Description	Value(s)	Reference Range
PPBS		
Blood Glucose-Post Prandial Method : Hexokinase	134	70 - 140 mg/dL
Urine Post Prandial	Absent	

****END OF REPORT****

DR. SAGAR RAJENDRA SHETE
REG. NO. 083463

Scan to Validate





Patient Name : MR. ASHUTOSH SANTOSH PANDEY

Age / Gender : 31 Yrs 11 M / Male

Mobile No. : 7745862839

Patient ID : 636

Source : MEDIWHEEL

Referral : Mediwheel Full Body Check up

Receiving Time : Mar 12, 2023

Sample ID :



000307123

Test Description	Value(s)	Reference Range	
<u>URINE ROUTINE EXAMINATION</u>			
Volume*	20	-	ml
Colour*	Pale Yellow		
Transparency (Appearance)*	Clear		
Deposit*	Absent		
Reaction (pH)*	6.0	4.5 - 8	
Specific Gravity*	1.020	1.010 - 1.030	
<u>Chemical Examination (Automated Dipstick Method) Urine</u>			
Urine Glucose (sugar)*	Absent		
Urine Protein (Albumin)*	Absent		
<u>Microscopic Examination Urine</u>			
Pus Cells (WBCs)*	0-1	0 - 5	/hpf
Epithelial Cells*	1-2	0 - 4	/hpf
Red blood Cells*	Absent		/hpf
Crystals*	Absent		
Cast*	Absent		
Bacteria*	Absent		
Mucus Thread	Absent		

END OF REPORT

DR. SAGAR RAJENDRA SHETE
REG. NO. 083463

Scan to Validate

