

❖ This medical fitness is only on the basis of clinical examination. No COVID -19 and other investigation has been done to reveal the fitness

MEDICAL EXAMINATION REPORT

Name Divya Batri Age & Sex 35/F Date of MER 23/03/2023

Identification Mark Scarum Above Lips ID Proof UID

Ht. 159 Wt. 78 Chest Exp/Insp 106/111 Abd 103 PR 86/Min BP 110/70

Any Operation

NO.

Any Medicine Taken

H/O DM since Metformin M/E (BD) April 2021 (2021)
Almotaxil (Kyun Gany)

Any Accident

NO

Alcohol/Tabacco/Drugs

NO.

Consumption.....Duration.....

Qty.....

Whether the person is suffering from any of the following diseases, give details

DISEASE	Yes/NO	DETAIL
Diabetes	<u>YES</u>	<u>Since 2021 on Tab. Metformin 500mg</u>
Hypertension	<u>NO</u>	
Renal Complications	<u>NO</u>	
Heart Disease	<u>NO</u>	
Cancer	<u>NO</u>	
Any Other	<u>NO</u>	

Examination of systems

SYSTEMS(any evidence of past/present disease)	YES	NO	DETAILS
Brain or nervous system		<input checked="" type="checkbox"/>	
Lungs or other parts of respiratory system		<input checked="" type="checkbox"/>	
GI Tract		<input checked="" type="checkbox"/>	
Ears, Eyes, Nose, Throat, Neck		<input checked="" type="checkbox"/>	
Cardiovascular System		<input checked="" type="checkbox"/>	

Signature of client.....

Divya Batri

Signature of Doctor.....

R. K. Mittal

Seal of Centre.....

M.B.B.S. M.D. (Chest)
Registration No 17707 (PMC)
Consultant Physician & Chest Specialist

Feedback – Medical Checks

This is to confirm & certify that I have gone through the medical examination through centre on _ to complete the requisite medical formalities towards my application for life insurance from BOB vide Proposal Form bearing no E 29887 dated 23/03/23

I do confirm specifically that the following medical activities have been performed for me:

- | | | |
|--|--|-----------------------------|
| 1. Full Medical Report (Medical Questionnaire) | <input checked="" type="checkbox"/> Yes <input type="checkbox"/> | <input type="checkbox"/> No |
| 2. Sample Collection | | |
| a. Blood | <input checked="" type="checkbox"/> Yes <input type="checkbox"/> | <input type="checkbox"/> No |
| b. Urine | <input checked="" type="checkbox"/> Yes <input type="checkbox"/> | <input type="checkbox"/> No |
| 3. Electro Cardio Gram (ECG) | <input checked="" type="checkbox"/> Yes <input type="checkbox"/> | <input type="checkbox"/> No |
| 4. Treadmill Test (TMT) | <input checked="" type="checkbox"/> Yes <input type="checkbox"/> | <input type="checkbox"/> No |
| 5. Others <u>CXR, USG, eyes check up</u> | | |

PP urine
Refused by
Client.

I have furnished my ID Proof CFD Card bearing ID No. 5801 2407 5736 at the time of my medical.

Feedback Form

- Behavior and cooperation of staff

Reception/ Clinic/ Hospital	<input checked="" type="checkbox"/> Good	<input type="checkbox"/> Average	<input type="checkbox"/> Poor
Technician/ Doctors	<input checked="" type="checkbox"/> Good	<input type="checkbox"/> Average	<input type="checkbox"/> Poor
- Time Management

<input checked="" type="checkbox"/> Good	<input type="checkbox"/> Average	<input type="checkbox"/> Poor
--	----------------------------------	-------------------------------
- Upkeep of hospital

<input checked="" type="checkbox"/> Good	<input type="checkbox"/> Average	<input type="checkbox"/> Poor
--	----------------------------------	-------------------------------
- Technology & Skills

<input checked="" type="checkbox"/> Good	<input type="checkbox"/> Average	<input type="checkbox"/> Poor
--	----------------------------------	-------------------------------
- Please remark if the medical check procedure was satisfactory

<input checked="" type="checkbox"/> Yes	<input type="checkbox"/> No
---	-----------------------------

(Medical Facility- Location; Facility Set-up, instruments, cleanliness; Process followed; etc. Also on the Medical Staff: Appearance; Technical Know-how; Behavior etc.)

- If No please provide details or let us know of anything additional you would like to provide

Signature of the Life to be Insured (Proposer in case of Life insured being minor) <u>Divya Batra</u>	Signature of Visiting/Attending Doctor <u>Dr. B.K. Mittal</u> M B B S M D (Chest) Registration No. 17707 (PMC) Name of Visiting/Attending Doctor <u>Dr. B.K. Mittal</u>
Name of the Life to be Insured with date (Proposer (in case of Life insured being minor)) <u>Divya Batra</u>	MC Registration No: <u>17707</u> Doctor Stamp with date <u>23/03/23</u>

Self Declaration & Special COVID-19 Consent

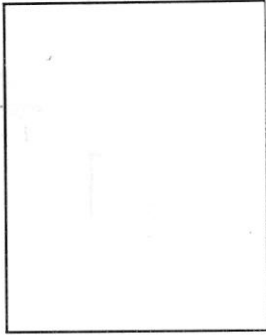

Date: 23/03/23

Day:

Time:

Patient's Name/Client Name Divya Bhatia

Age: 37 yrs

Sex: Female

Case No/Proposal no

Address:

Profession:

- 1) Do you have Fever/Cough/Tiredness/Difficulty in Breathing? Yes No
- 2) Have you travelled outside India and came back during pandemic of COVID-19 or
Have you come from other country during pandemic of COVID-19? Yes No
- 3) Have you travelled anywhere in India in last 60 days? Yes No
- 4) Any Personal or Family History of Positive COVID-19 or Quarantine? Yes No
- 5) Any history of known case of Positive COVID-19 or Quarantine patient in your
Neighbors/Apartment/Society area Yes No
- 6) Are you suffering from any following diseases? DM2 since 2011 on
Diabetes/Hypertension/Lung Disease/Heart Disease Tab. Metformin 500mg Yes No
- 7) Are you healthcare worker or interacted/lived with Positive COVID-19 patients? Yes No

During the Lockdown period and with current situation of Pandemic of COVID-19, I came to this hospital/home visit by this hospital at my home for medical checkup..e.g. MER, Blood Sample, Urine sample and ECG. I also know that I may get infection from the hospital or from doctor, and I will take every precaution to prevent this from happening. for that I will never hold doctors or hospital staffs accountable if such infection occurs to me or my accompanying persons.

Above information is true as per best to my knowledge, I understand that giving false information or hiding the facts or any type of violence in the hospital are punishable offence in IPC.

Divya Bhatia
Patient's Signature with Name

Dr. R.K. Mittal
Doctor's Signature & Name
Regd. No. 19710/2019
Consultant Physician & B.B.S. Specialist



भारत सरकार

Unique Identification Authority of India
Government of India

नामांकन क्रम / Enrollment No 1055/54107/02332

To,
दिव्या बत्रा
Divya Batra
D/O Ramesh Kumar Batra
B-87
08/04/2012
Lajpat nagar 2
New Delhi
LAJPAT NAGAR
Lajpat Nagar South Delhi
Delhi 110024

Ref: 53 / 25D / 83601 / 84004 / P



UE358060522IN



आपका आधार क्रमांक / Your Aadhaar No. :

5801 2407 5736

आधार — आम आदमी का अधिकार



भारत सरकार
GOVERNMENT OF INDIA

दिव्या बत्रा
Divya Batra
जन्म वर्ष / Year of Birth : 1985
महिला / Female



5801 2407 5736

आधार — आम आदमी का अधिकार

*Self
Attested
Divya Batra*

Divya Batra

*Dr R.K. Mittal
MBBS MD (chest)
Registration No 177 (PMC)
Consultant Physician & Chest Specialist*

LIFELINE HOSPITAL

LIFELINE HOSPITAL

LIFELINE HOSPITAL

LIFELINE HOSPITAL

LIFELINE HOSPITAL

LIFELINE HOSPITAL

LIFELINE HOSPITAL

LIFELINE HOSPITAL

LIFELINE HOSPITAL

Important

1. Please Bring Original for Any Pre-Insurance
2. Center Will Not Cond or Lab Test Without C
3. Please Come Fasting Fo As Per The Instructions By Your Corporate or T.
4. Please Keep Silence, And Switch Off Your
5. Please Fill The "Fee And Do Not Hesitate Faced Any Problem

GPS Map Camera

Ludhiana, Punjab, India

1671, Dasmesh Nagar, New Kartar Nagar, Ludhiana, Punjab 141003, India

Lat 30.883741°

Long 75.85788°

23/03/23 09:00 AM GMT +05:30

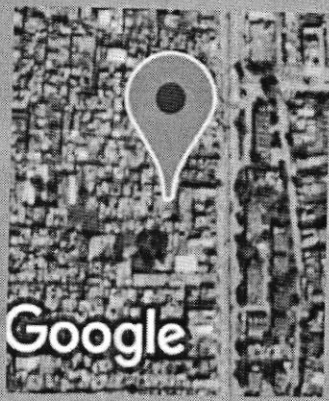

Dr. R.K. Mehta
 Dr. R.K. Mehta
 M.B.B.S. M.D. (Chest)
 Registration No. 17707 (PMC)
 Consultant Physician & Chest Specialist



No. Insurance Team
Lifeline Hospital
Ludhiana

As part of my health checkups I
refuse to give sample for stool as
~~well~~ PP Urine.

Thanking you

Dhruv Batra
Bank of Baroda
Chief Manager.

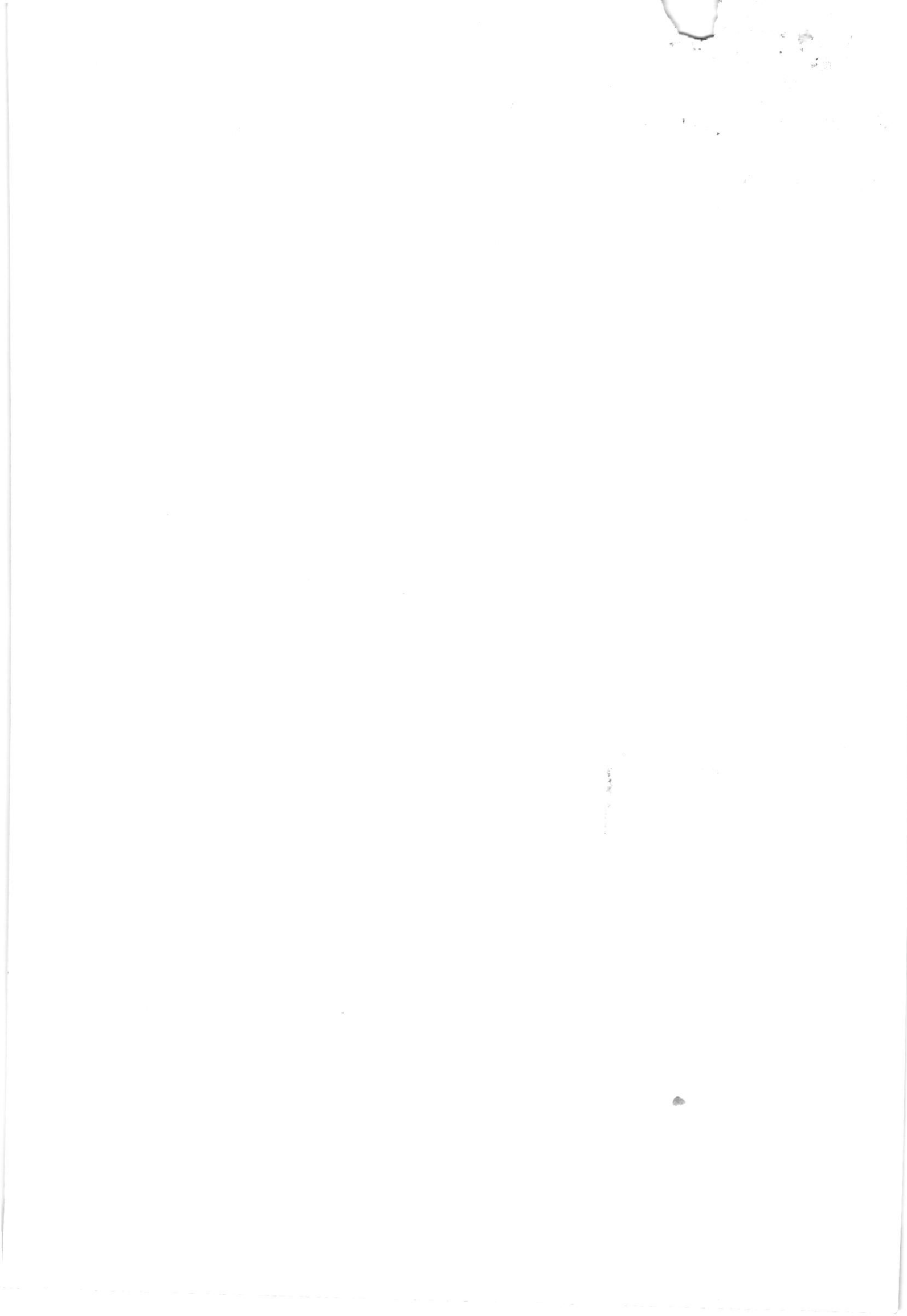

QRS : 82 ms
QT / QTcBaz : 304 / 363 ms
PR : 138 ms
P : 106 ms
RR / PP : 698 / 697 ms
P / QRS / T : 60 / 71 / 20 degrees

Normal sinus rhythm
Nonspecific T wave abnormality
Abnormal ECG

Technician:
Ordering Ph:
Referring Ph:
Attending Ph:

Normal
Dr. Ravi Kant Singla
M.B.B.S., M.D.
Medical Specialist
Ex-Registrar CMC, LDH.
Divya Batra

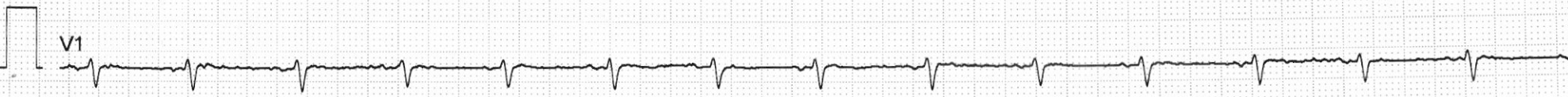
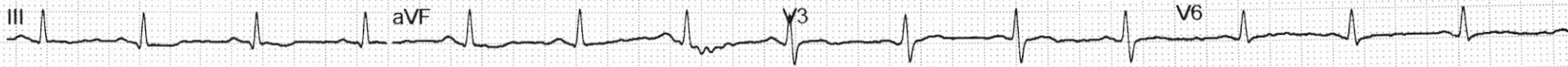
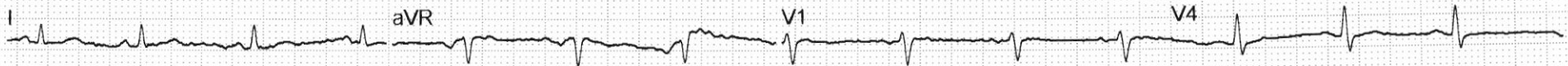





ID.NO :- 3	Date : 23/03/2023
NAME :- DIVYA BATRA	AGE/SEX: 37/Y /MALE
REF BY:- BANK OF BARODA	

HAEMATOLOGY REPORT

C.B.C performed on fully automated haematology analyser, Model: Sysmex KX-21 (japan)

LEUCOCYTES

Parameter	Value	Unit	Reference Range
W.B.C	7.1	10 ³ /uL	4.0 - 11.0
LYM	26.5	%	20.0-45.0
MIXED	15.0	%	3.0 - 10.0
GRA	58.5	%	40.0-75.0

REFERENCE RANGE

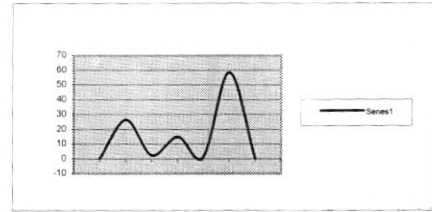

ERYTHROCYTES

Parameter	Value	Unit	Reference Range
R.B.C	5.09	10 ⁶ /uL	3.5-5.5
HB	13.0	g/dL	M 12.0-17.0, F 11.0-16.0
HCT	39.3	%	26.0-50.0
MCV	77.2	fL	82.0-92.0
MCH	25.5	pg	27.0-32.0
MCHC	33.1	g/dL	32.0-36.0
RDW-SD	40.4	fL	37.0-52.0

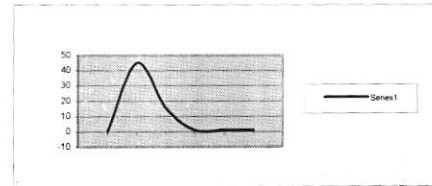

THROMBOCYTES

Parameter	Value	Unit	Reference Range
PLT	395	10 ³ /uL	150 - 450
PDW	13.0	fL	9.0-17.0
MPV	10.4	fL	9.0-13.0
P-LCR	28.0	%	15.0 - 45.0

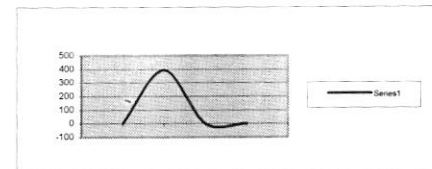

BLOOD GROUP "B" POSITIVE

E.S.R (Westgrn) 12 mm/1st Hr. 00 - 20

COMMENTS



NAME : DIVYA BATRA
AGE/SEX : 37Y/F
REF BY : BANK OF BARODA
DATE : 23.03.2023

BLOOD EXAMINATION REPORT

DETERMINATION	NORMAL	RESULT
FBS	70-110mg/dl	178mg/dl
PPBS	70-140mg/dl	153mg/dl
UREA(BUN)	15-45mg/dl	25mg/dl
CREATININE	0.7-1.5mg/dl	0.74mg/dl
URIC ACID	3.0-6.2mg/dl	5.33mg/dl
BUN/SR.CREATININE RATIO	9:1-23:1 RATIO	33.7:0 RATIO
CHOLESTEROL	140-200mg/dl	211mg/dl
TRIGLYCRIDE	60-160mg/dl	142mg/dl
CHOLESTEROL HDL	35-60 mg/dl	44mg/dl
CHOLESTEROL LDL	60-150 mg/dl	139mg/dl
VLDL	20-40 mg/dl	28mg/dl
CHOLESTEROL/HDL Ratio	4.0:1-4.16:1 mg/dl	4.7:1mg/dl
LDL/HDL Ratio	1.71-2.5mg/dl	3.1mg/dl

Recommendation:-

- 1 This report is not valid for medico legal purposes .
2. The test can be repeated free of cost in case of any discrepancy.
3. Test to be clinically correlated.
4. All card tests require confirmation by serology
5. False negative or false positive results may occur in some cases.

NAME : DIVYA BATRA
AGE/SEX : 37Y/F
REF BY : BANK OF BARODA
DATE : 23.03.2023

LIVER EXAMINATION REPORT

DETERMINATION	NORMAL	RESULT
BILLIRUBIN TOTAL	<1.2mg/dl.	0.68mg/dl
BILLIRUBIN DIRECT	<0.3mg/dl	0.18mg/dl
BILIRUBIN INDIRECT	<0.9mg/dl	0.50mg/dl
S.G.O.T.	5-50Units/L	24Units/L
S.G.P.T.	5-50 Units/L	29Units/L
GAMMA GT	9-52 Units/L	33Units/L
ALK. PHOSPHATASE	108-305 Units/L	214Units/L
TOTAL PROTEIN	6.0-8.0mg/dl	7.1mg/dl
ALBUMIN	3.5-5.3mg/dl	4.1mg/dl
S.GLOBULIN	2.0-4.0gm/dl	3.0gm/dl
A/G RATIO	1.25:1-1.75:1 mg/dl	1.36:1gm/dl
AST/ALT RATIO	2:1 RATIO	0.82 RATIO

Recommendation:-

- 1 This report is not valid for medico legal purposes .
2. The test can be repeated free of cost in case of any discrepancy.
3. Test to be clinically correlated.
4. All card tests require confirmation by serology
5. False negative or false positive results may occur in some cases.



NAME : DIVYA BATRA
AGE/SEX : 37Y/F
REF BY : BANK OF BARODA
DATE : 23.03.2023

TEST ASKED : -T3,T4,TSH

<u>TEST NAME</u>	<u>RESULT</u>	<u>NORMAL RANGE</u>
T3	0.850 ng/ml	0.70-2.04 ng/ml
T4	5.10 µg/dl	4.6-10.5 µg/dl
TSH	1.103 µIU/ml	0.40-4.20µIU/ml

Recommendation:-

1. This report is not valid for medico legal purposes.
2. The test can be repeated free of cost in case of any discrepancy.
3. Test to be clinically correlated.
4. All card tests require confirmation by serology
5. False negative or false positive results may occur in some cases



NAME : DIVYA BATRA
AGE/SEX : 37Y/F
REF BY : BANK OF BARODA
DATE : 23.03.2023

• **URINE EXAMINATION REPORT**

A. PHYSICAL EXAMINATION	
QUANTITY	25ml
COLOUR	P. YELLOW
DEPOSIT	ABSENT
REACTION	ACIDIC
SECIFIC GRAVITY	1.010
B. CHEMICAL EXAMINATION	
UROBILINOGEN	NIL
BLOOD	NIL
PROTEIN	NIL
SUGAR	NIL
KETONE BODIES	NIL
BILIRUBIN	NIL
NITRITE	NIL
LEUKOCYTES	NIL
C. MICROSCOPIC EXAMINATION	
EPITHELIAL CELLS	1-2/hpf
PUS CELLS	2-3/hpf
R.B.C.	NIL
CRYSTALS	NIL
CAST	NIL

Recommendation:-

1. This report is not valid for medico legal purposes.
2. The test can be repeated free of cost in case of any discrepancy.
3. Test to be clinically correlated.
4. All card tests require confirmation by serology
5. False negative or false positive results may occur in some cases



NAME :- DIVYA BATRA

AGE/SEX:- 37Y/F

REF. BY:BANK OF BARODA

DATE:-23/3/2023

EYE CHECK UP

Vision Test

6/6 Right Eye: - SPH	CYL	AX
-0.25	- 0.00	00°
6/6 Left Eye : -SPH	CYL	AX
-0.25	-0.00	00°



LIFELINE HOSPITAL,
GILL ROAD,
LUDHIANA



Patient's Name: DIVYA BATRA

AGE/SEX : 37 Y /F

DATE: 23/03/2023

ULTRASONOGRAPHY OF ABDOMEN

LIVER : Liver is normal in size & shape. Hepatic biliary radicals are normally outlined. Portal vein is normal in caliber. No evidence of liver abscess. Movements of diaphragm are not restricted. No evidence of secondaries. CBD is of normal calibre.

GALL BLADDER : Gall Bladder is distended. Walls are normal. Lumen shows normal echo.

PANCREAS : Pancreas is normal in size, shape and echotexture. No evidence of any collection in lesser sac.

SPLEEN : Spleen is normal in size, shape and echotexture. Calibre splenic vein at hilum is WNL.

RIGHT KIDNEY : Right kidney is normal in size & shape. Cortical thickness is WNL, Corticomedullary differentiation is well maintained. Pelvi-calyceal system is normally outlined. No evidence of calculus, backpressure. Changes or S.O.L.

LEFT KIDNEY : Left kidney is normal in size & shape. Cortical thickness is WNL. Pelvi-calyceal system is normally outlined. No evidence of calculus, backpressure changes or S.O.L.. Corticomedullary differentiation is well maintained.

URETERS: Both ureters are normal and not dilated

URINARY BLADDER ; U.B is seen in filled stage. Lumen is echo free. Walls are normal

UTERUS ; Uterus is normal in size & outline. No focal lesion is seen in myometrium. Endometrial echo is 4 mm in thickness. Both adnexa shows normal echogenic appearance.

No free fluid seen in peritoneal cavity

IMPRESSION:- NORMAL USG

Dr. R.S. Maheshwari

DR.R.S. MAHESHWARI (Read)

(ULTRASONOLOGIST) This is only professional opinion and the diagnosis. It should be correlated clinically & with either investigation to come to final diagnosis.

Reg No. DANE/DM/11/346



Name : DIVYA BATRA
Age/Sex : 37Yrs/F
Date : 23.3.2023

X-ray Chest PA View

The cardiac size and shape is normal.

Both hilla are normal in size ,having equal density and bear normal relationship .

The lungs on either side shows equal translucency.

The peripheral vasculature is normal

The domes of the diaphragm is normal

The pleural spaces are normal.

CT ratio is normal.

Dr R.K. Mittal

R.K. Mittal (handwritten signature)

DR.R.K.MITTAL
Registration No. 1707 (PMC)
Consultant Physician & Chest Specialist

M.B.B.S, M.D.(Chest Specialist)



NAME : DIVYA BATRA
AGE/SEX : 37Y/F
REF BY : BANK OF BARODA
DATE : 23.03.2023

HbA1C

Test name	results	units
HbA1c{GLYCOSYLATED HEMOGLOBIN}BLOOD	7.3	%

Interpretation

As per American Diabetes association {ADA}	
Reference Group	HbA1c in %
Non diabetic adults ≥ 18 years	4.0 - 6.0
At risk	≥ 6.0 to ≤ 6.5
Diagnosing diabetes	> 6.5
Therapeutic goals for glycemic Control	Adults Goal of therapy : < 7.0 Action suggested : > 8.0

Note : 1. Since HbA1c reflects long term fluctuations in the blood glucose concentration, a diabetic patient who is recently under good control may still have a high concentration of HbA1c. Converse is true for a diabetic previously under good control but now poorly controlled.

2. target goals of < 7.0 % may be beneficial in patients with short duration of diabetes , long life expectancy and no significant cardiovascular disease .In patient with significant complications of diabetes , limited life expectancy or extensive co-morbid conditions, targeting a goal of < 7.0 % may not be appropriate.

Comments

HbA1c provides an index of average blood glucose level over the past 8-12 weeks & is a much better indicator of long term glycemic as compared to blood & urinary glucose determinations.

ADA criteria for correlation between HbA1c & Mean plasma glucose levels

HbA1c %	Mean plasma glucose {mg/dl }	HbA1c %	Mean plasma glucose {mg/dl }
5	98	9	212
6	126	10	240
7	154	11	269
8	183	12	298

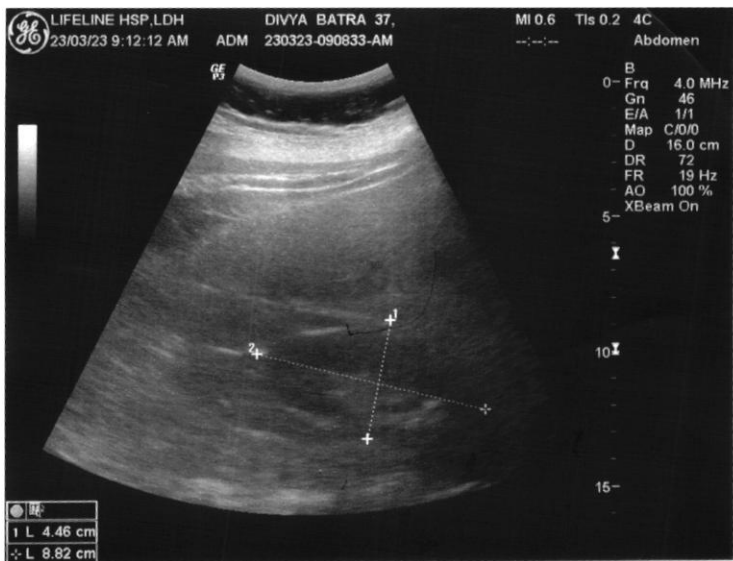
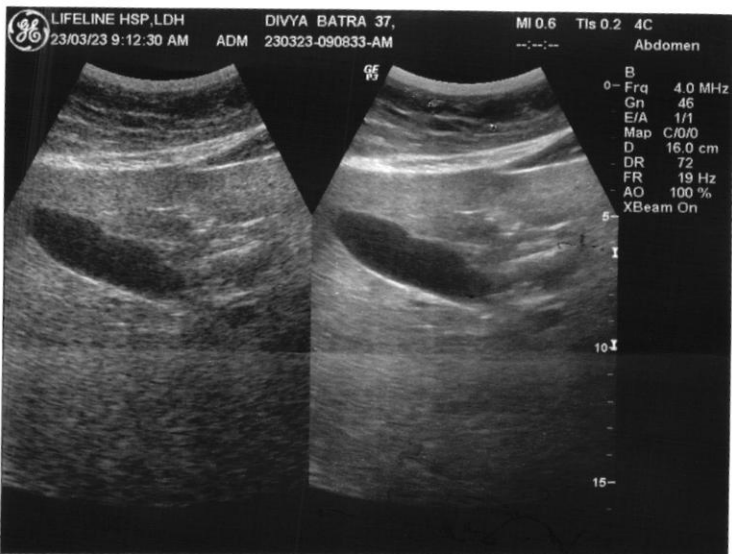

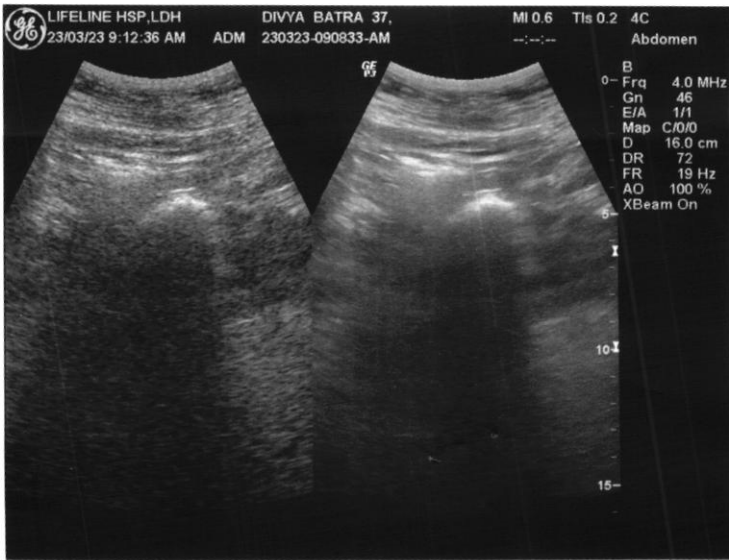
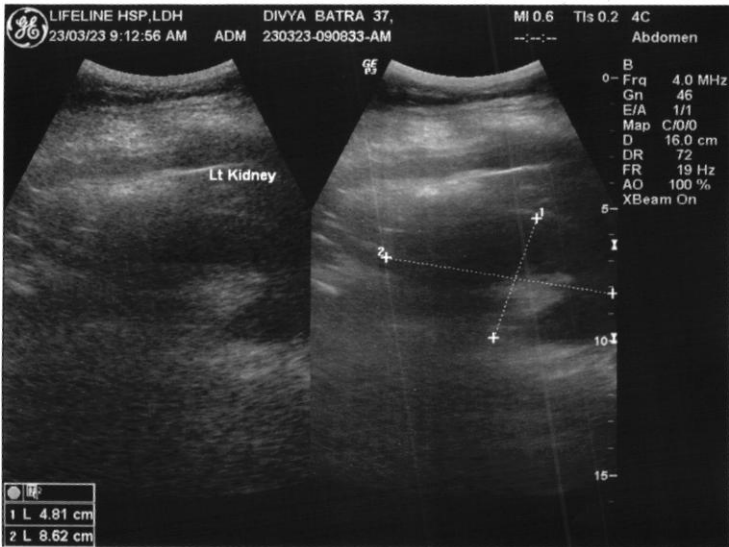



Stage	StageTime (Min:Sec)	PhaseTime (Min:Sec)	Speed (mph)	Grade (%)	METs	H.R. (bpm)	B.P. (mmHg)	R.P.P. x100	PVC	Comments
Supine					1.0	99	120/80	118	-	
Standing					1.0	114	120/80	136	-	
HV					1.0	113	122/82	137	-	
ExStart					1.0	99	125/85	123	-	
Stage 1	3:00	3:01	1.7	10.0	4.7	157	130/90	204	-	
Stage 2	3:00	6:01	2.5	12.0	7.1	171	138/98	235	-	
PeakEx	1:12	7:13	3.4	14.0	8.4	168	140/100	235	-	
Recovery	1:00		0.0	0.0	1.2	145	140/100	203	-	
Recovery	3:00		0.0	0.0	1.0	121	135/95	163	-	
Recovery	5:00		0.0	0.0	1.0	120	128/88	153	-	

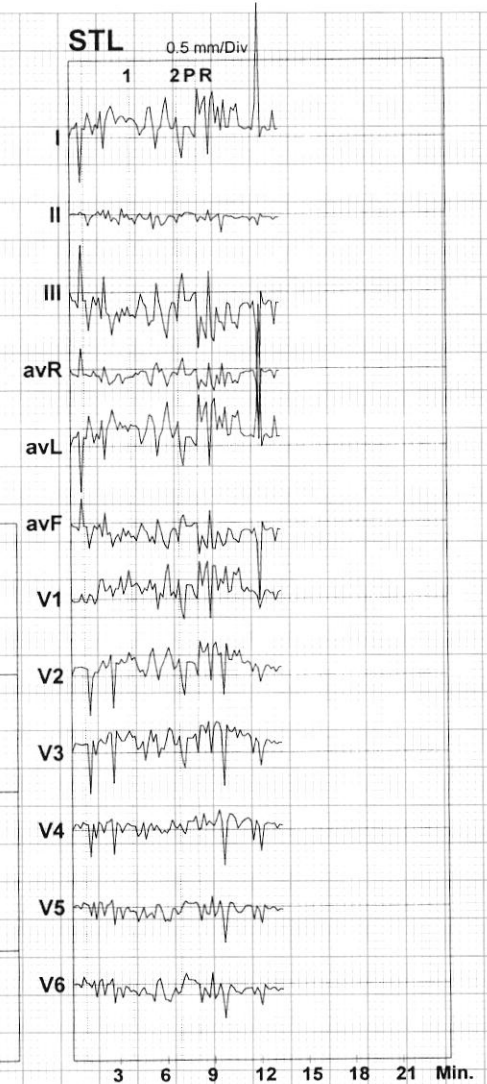

Findings :

Exercise Time :07:13
 Max HR Attained :171 bpm 93% of Max Predictable HR 183
 Max BP : 140/100(mmHg)
 Max WorkLoad attained :8.4(Fair Effort Tolerance)

Divya Batra
TMT negative for ischemia

Dr. Ravi Kant Singla
 M.B.B.S, M.D.,
 Medical Specialist
 Ex-Registrar CMC, LDH.

Advice/Comments:

ST Summary



Protocol : BRUCE

		I	II	III	avR	avL	avF	V1	V2	V3	V4	V5	V6
STL (mm) 70 mSecs Post J	Supine	0.6	0.1	-0.5	-0.3	0.6	-0.2	-0.2	0.5	0.6	0.4	0.1	0.0
	Standing	0.6	0.1	-0.5	-0.3	0.6	-0.2	-0.2	0.5	0.6	0.4	0.1	0.0
	HV	-2.9	0.2	3.1	1.4	-3.0	1.6	0.3	0.6	0.5	0.5	0.3	0.5
	ExStart	0.6	0.1	-0.5	-0.3	0.6	-0.2	-0.2	0.5	0.6	0.4	0.2	0.1
	Stage 1	1.3	-0.3	-1.6	-0.5	1.4	-1.0	0.8	1.0	1.0	0.2	-0.2	-0.4
	Stage 2	1.3	-0.6	-1.9	-0.4	1.6	-1.2	1.2	1.1	1.1	0.4	-0.3	-0.5
	PeakEx	0.0	0.0	0.0	0.0	0.0	0.0	0.0	0.0	0.0	0.0	0.0	0.0
	Recovery	2.5	-0.4	-2.9	-1.0	2.7	-1.7	2.1	1.9	1.6	0.2	-0.7	-1.0
	Recovery	0.7	-0.1	-0.8	-0.3	0.7	-0.5	0.4	0.8	1.1	0.7	0.1	-0.3
	Recovery	1.7	-0.4	-2.1	-0.7	1.9	-1.2	-0.1	0.2	0.5	0.1	-0.3	-0.5
STS mV/Sec.	Supine	0.6	0.1	-0.5	-0.4	0.5	-0.2	-0.3	0.7	0.8	0.6	0.4	0.2
	Standing	0.6	0.1	-0.5	-0.4	0.5	-0.2	-0.3	0.7	0.8	0.6	0.4	0.2
	HV	1.0	0.1	-1.0	-0.5	1.0	-0.5	-0.6	-0.3	-0.4	-0.4	-0.2	-0.1
	ExStart	0.6	0.1	-0.6	-0.4	0.6	-0.2	-0.1	0.7	0.9	0.7	0.4	0.2
	Stage 1	0.9	0.3	-0.7	-0.6	0.8	-0.2	-0.2	1.0	1.2	0.9	0.3	0.0
	Stage 2	0.5	-0.2	-0.7	-0.2	0.6	-0.5	0.2	0.8	1.1	1.2	0.7	0.3
	PeakEx	2.6	-1.3	-3.9	-0.7	3.3	-2.6	2.2	1.2	1.0	-1.3	-2.3	-2.2
	Recovery	0.0	0.1	0.2	-0.1	-0.1	0.1	-0.2	0.7	1.4	1.4	0.8	0.4
	Recovery	0.3	0.1	-0.3	-0.2	0.3	-0.1	0.0	0.7	1.0	1.0	0.5	0.1
	Recovery	1.0	-0.1	-1.2	-0.4	1.1	-0.6	-0.2	0.2	0.5	0.4	0.1	-0.2
STI μ Vs	Supine	3.0	0.0	-3.0	-1.5	3.0	-1.5	0.0	2.7	2.9	1.3	0.1	-0.2
	Standing	3.0	0.0	-3.0	-1.5	3.0	-1.5	0.0	2.7	2.9	1.3	0.1	-0.2
	HV	-28.1	1.6	29.5	13.2	-28.7	15.5	3.5	4.9	4.9	6.1	4.2	5.2
	ExStart	2.9	0.1	-2.6	-1.5	2.8	-1.2	-0.3	2.5	2.6	1.3	0.6	0.2
	Stage 1	5.2	-3.8	-9.0	-0.8	7.2	-6.5	7.6	4.7	4.4	-0.2	-2.1	-2.3
	Stage 2	6.6	-4.0	-10.7	-1.3	8.6	-7.2	7.1	4.6	4.5	0.3	-3.1	-3.3
	PeakEx	-13.1	0.3	13.4	6.5	-13.3	6.8	-6.8	-13.1	-17.1	-10.3	-3.7	-0.5
	Recovery	18.2	-3.2	-21.6	-7.5	20.2	-12.4	17.2	12.3	8.4	-0.9	-6.0	-7.9
	Recovery	3.0	-1.3	-4.2	-0.9	3.6	-2.7	3.1	3.4	4.7	2.6	-0.5	-2.1
	Recovery	10.0	-2.6	-12.8	-3.6	11.5	-7.6	-0.6	0.7	2.3	-0.2	-2.2	-3.2

Diya Batra

HR: 113 bpm
METS: 1.0
BP: 120/80

MPHR: 61% of 183
Speed: 0.0 mph
Grade: 0.0%

Raw ECG
BRUCE
(0.05-100)Hz

Ex Time 00:21
BLC :On
Notch :On

SUPINE
10.0 mm/mV
25 mm/Sec.



4X 80 mS Post J

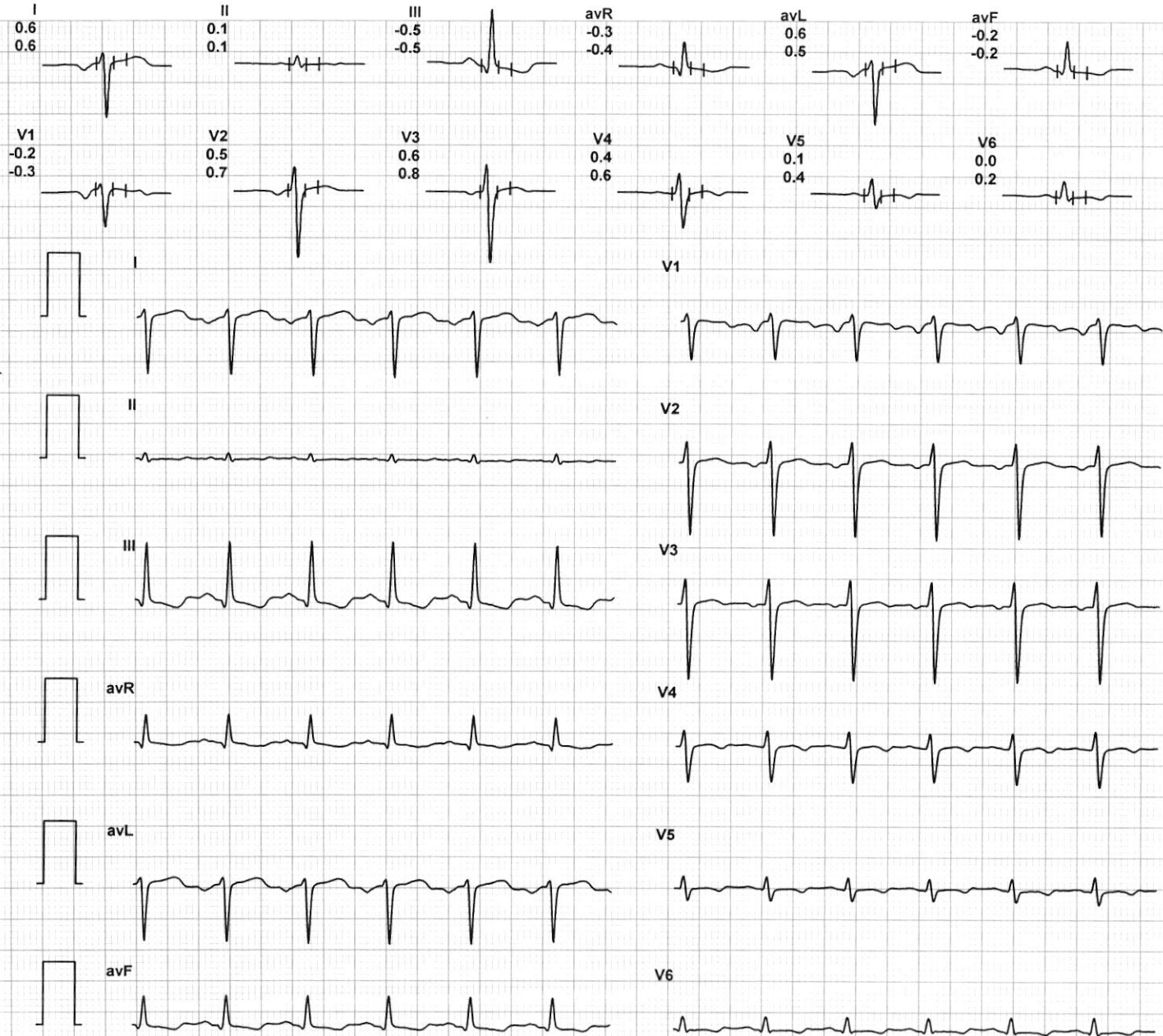

Divya Batra

12 Lead + Median



HR: 115 bpm
METS: 1.0
BP: 120/80

MPHR: 62% of 183
Speed: 0.0 mph
Grade: 0.0%

Raw ECG
BRUCE
(0.05-100)Hz

Ex Time 00:32
BLC :On
Notch :On

STANDING
10.0 mm/mV
25 mm/Sec.

4X 80 mS Post J

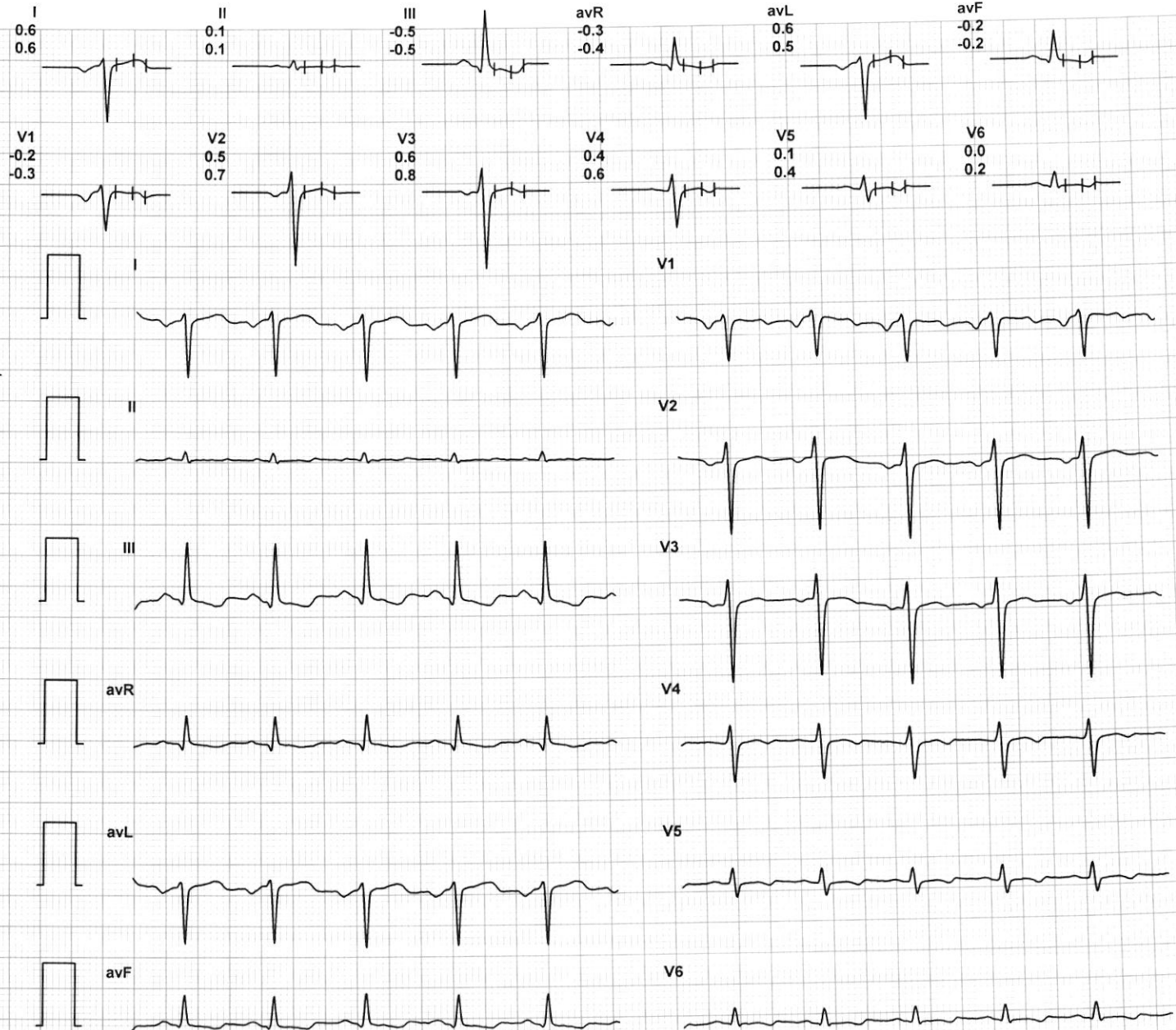

Divya Batra

12 Lead + Median



HR: 113 bpm
METS: 1.0
BP: 122/82

MPHR: 61% of 183
Speed: 0.0 mph
Grade: 0.0%

Raw ECG
BRUCE
(0.05-100)Hz

Ex Time 00:41
BLC :On
Notch :On

HV
10.0 mm/mV
25 mm/Sec.

4X 70 mS Post J

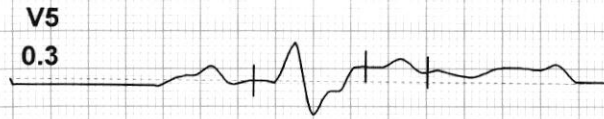

Divya Batra

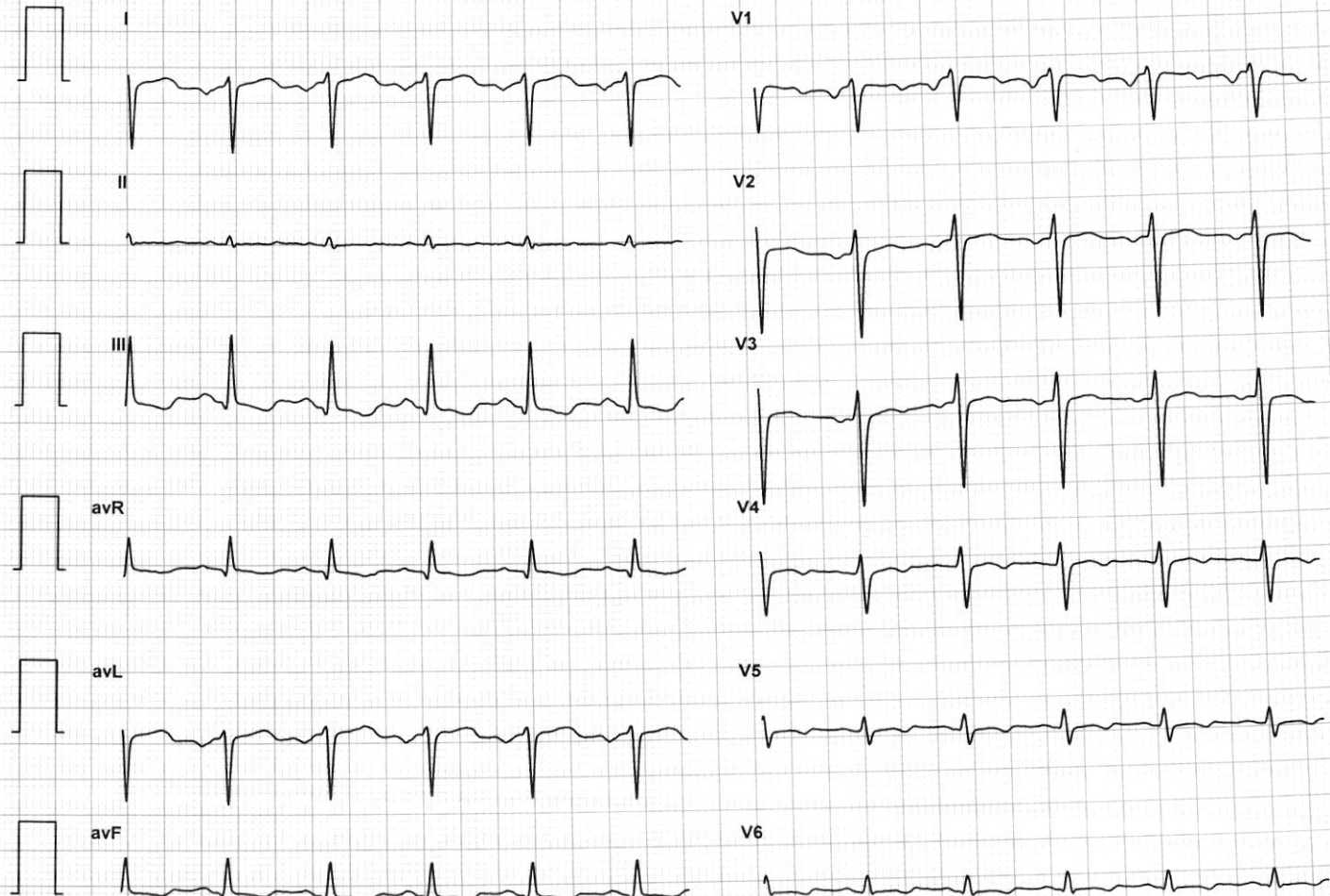

12 Lead + Median



HR: 99 bpm
METS: 1.0
BP: 125/85

MPHR: 54% of 183
Speed: 0.0 mph
Grade: 0.0%

Raw ECG
BRUCE
(0.05-100)Hz

Ex Time 00:50
BLC :On
Notch :On

ExStart
10.0 mm/mV
25 mm/Sec.

4X 70 mS Post J

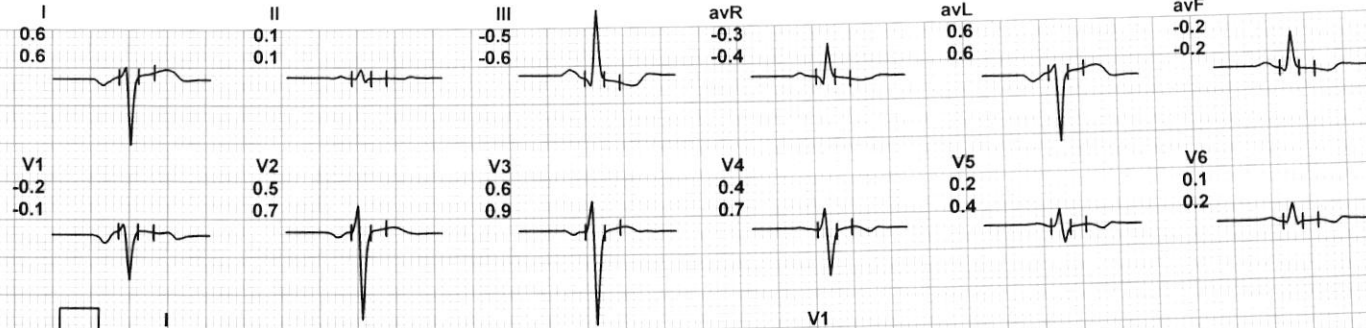

Divya Batra

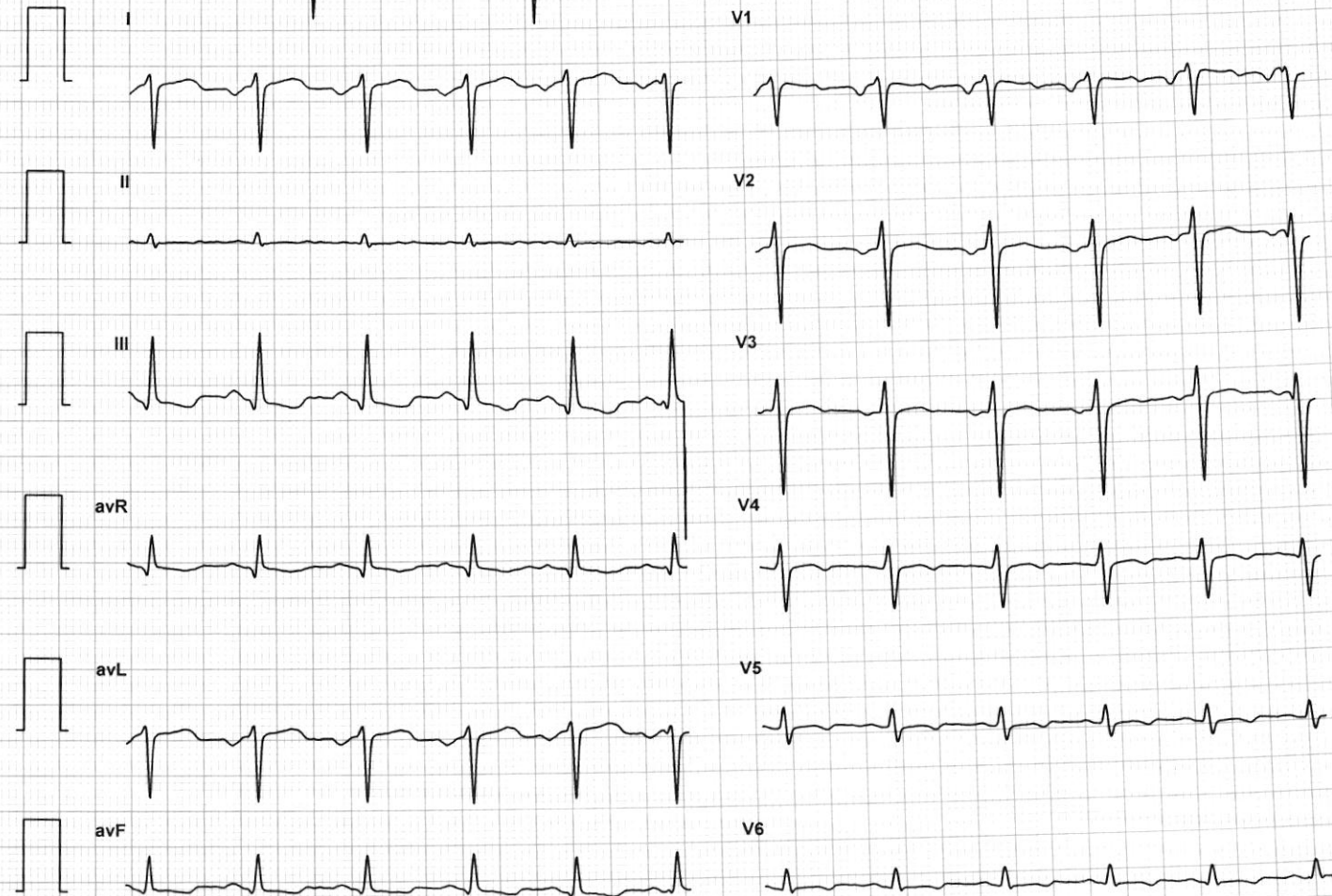

12 Lead + Median



HR: 157 bpm
METS: 4.7
BP: 130/90

MPHR:85% of 183
Speed: 1.7 mph
Grade: 10.0%

Raw ECG
BRUCE
(0.05-100)Hz

Ex Time 03:00
BLC :On
Notch :On

BRUCE:Stage 1(3:00)
10.0 mm/mV
25 mm/Sec.

4X 70 mS Post J

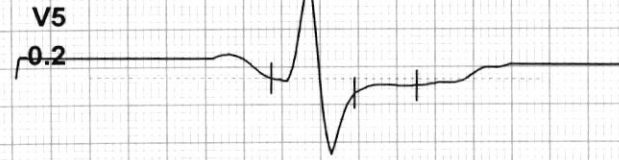

Divya Batra

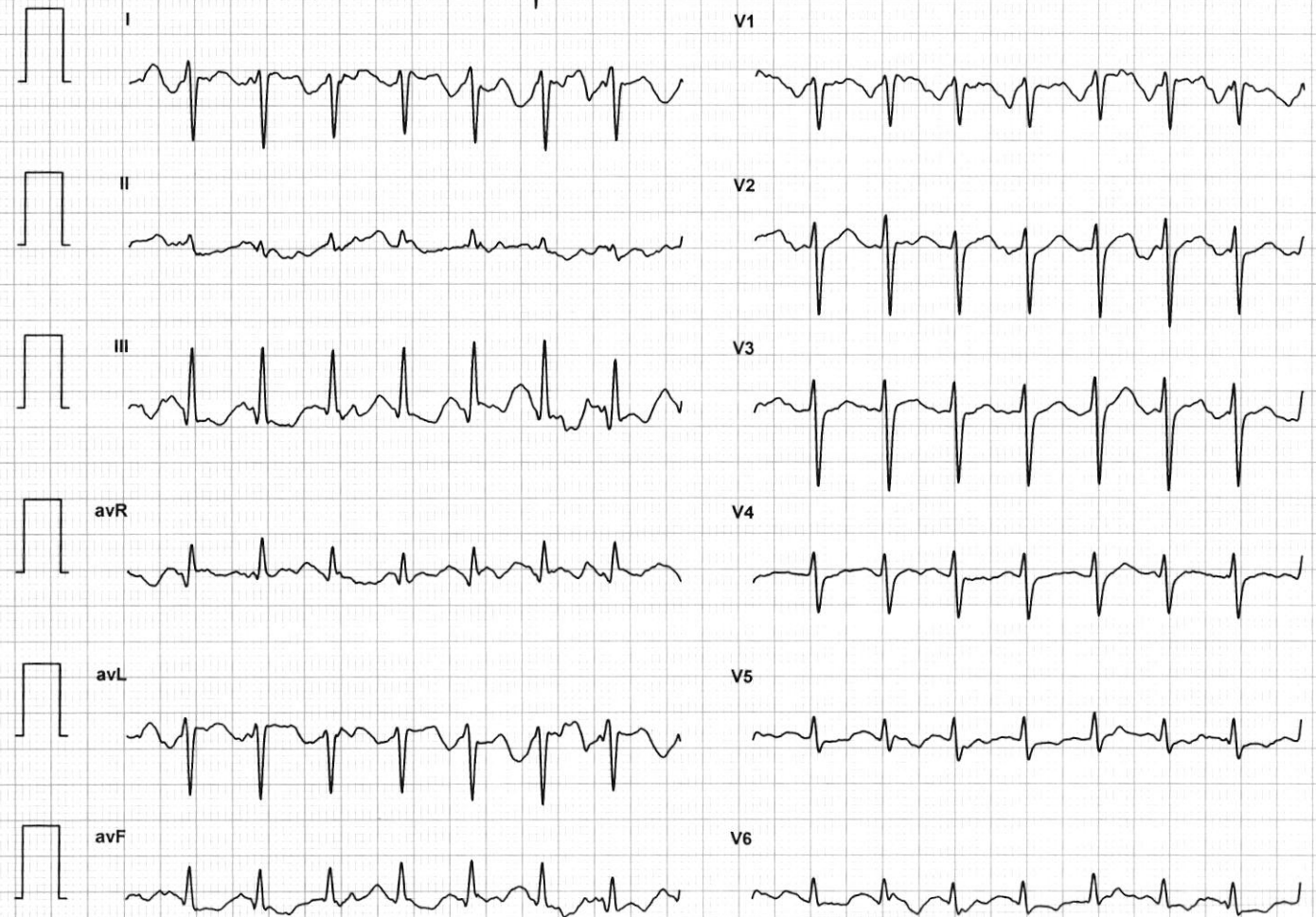

12 Lead + Median



HR: 171 bpm
METS: 7.1
BP: 138/98

MPHR: 93% of 183
Speed: 2.5 mph
Grade: 12.0%

Raw ECG
BRUCE
(0.05-100)Hz

Ex Time 06:00
BLC : On
Notch : On

BRUCE: Stage 2 (3:00)
10.0 mm/mV
25 mm/Sec.

4X 70 mS Post J

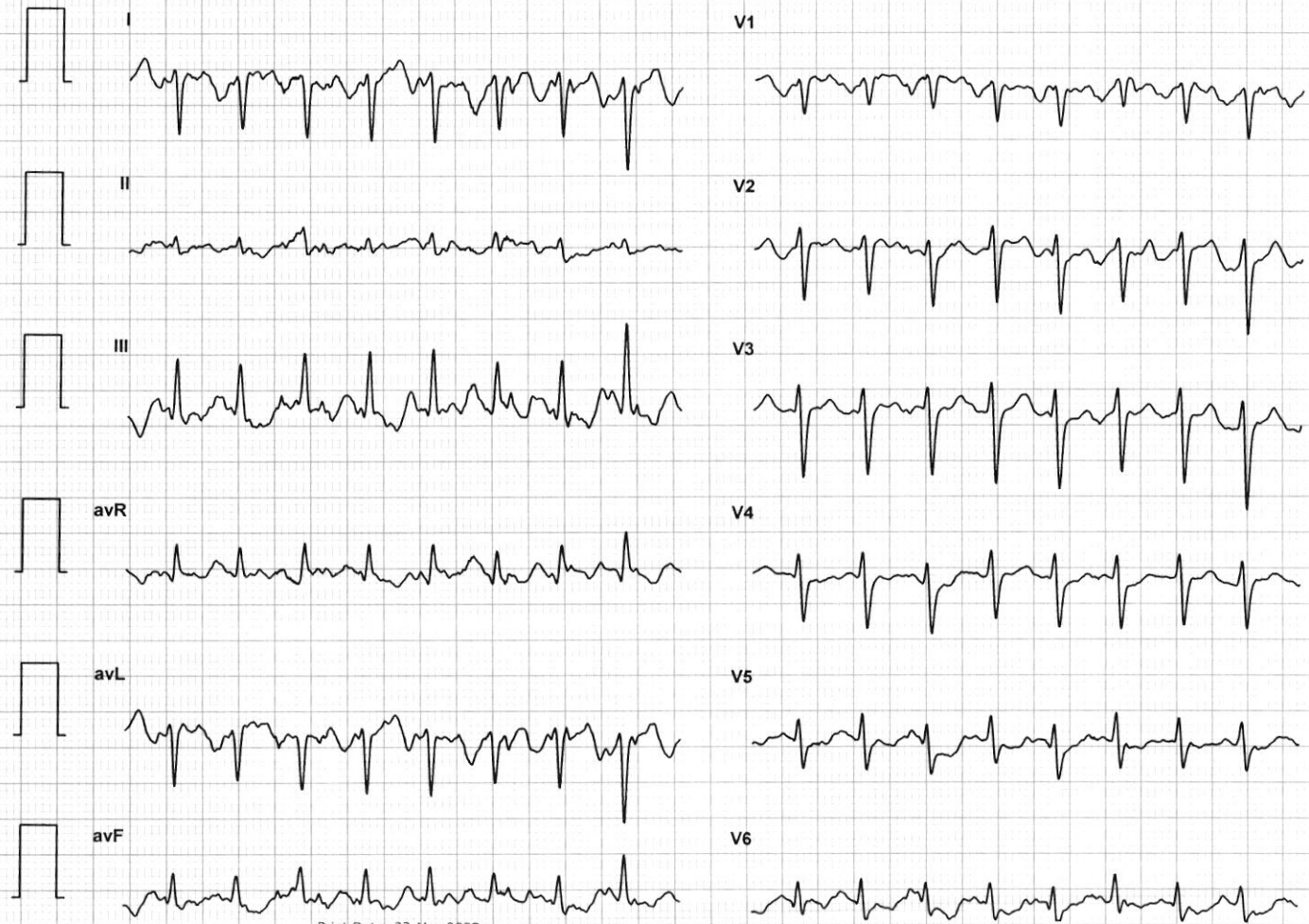
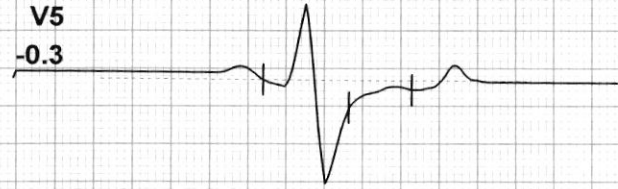

Divya Batra

LIFELINE HOSPITAL
 GILL ROAD, LUDHIANA
 875858/DIVYA BATRA
 37 Yrs/Female
 78 Kg/159 Cms
 Date: 23-Mar-2023 10:56:28 AM

12 Lead + Median



HR: 168 bpm
 METS: 8.4
 BP: 140/100

MPHR: 91% of 183
 Speed: 3.4 mph
 Grade: 14.0%

Raw ECG
 BRUCE
 (0.05-100)Hz

Ex Time 07:12
 BLC : On
 Notch : On

BRUCE:PeakEx(1:12)
 10.0 mm/mV
 25 mm/Sec.

4X 70 mS Post J

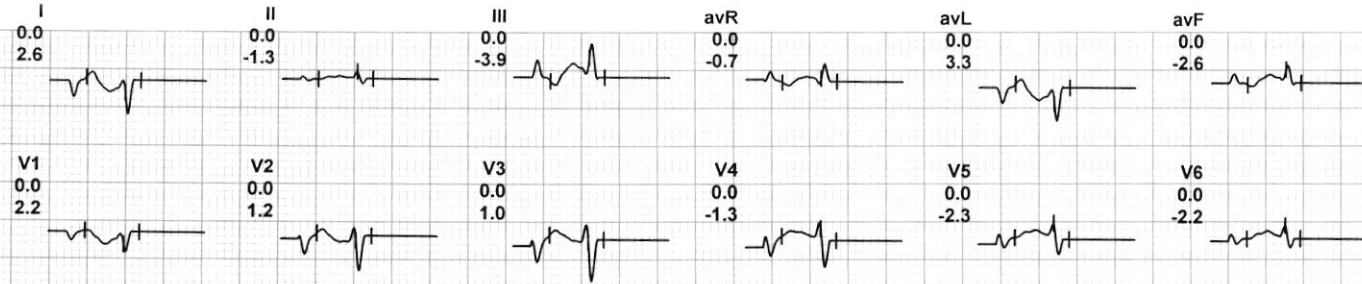

Divya Batra

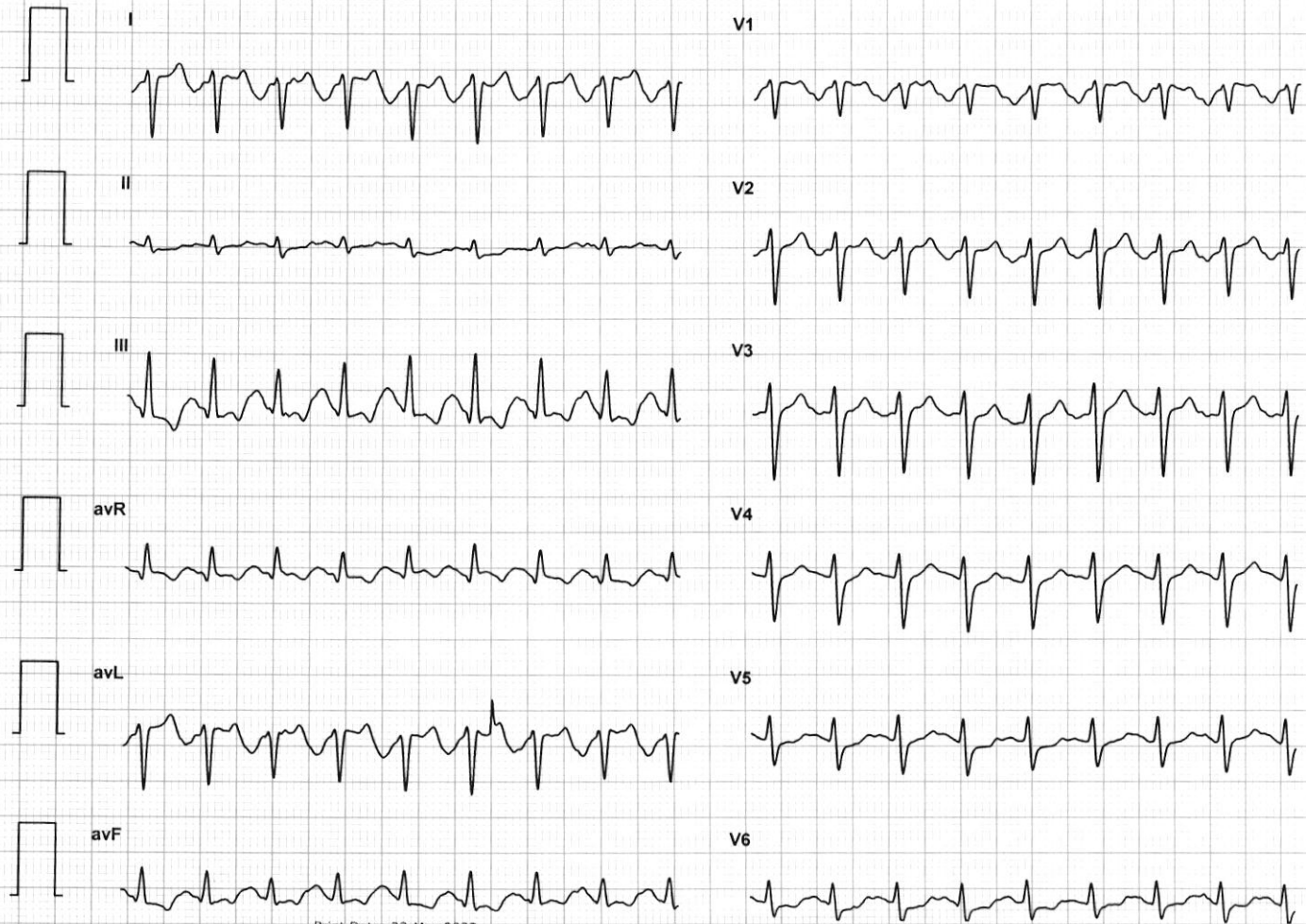

LIFELINE HOSPITAL
GILL ROAD, LUDHIANA
875858/DIVYA BATRA
37 Yrs/Female
78 Kg/159 Cms
Date: 23-Mar-2023 10:56:28 AM

12 Lead + Median



HR: 145 bpm
METS: 1.2
BP: 140/100

MpHR: 79% of 183
Speed: 0.0 mph
Grade: 0.0%

Raw ECG
BRUCE
(0.05-100)Hz

Ex Time 07:13
BLC :On
Notch :On

Recovery(1:00)
10.0 mm/mV
25 mm/Sec.

4X 70 mS Post J

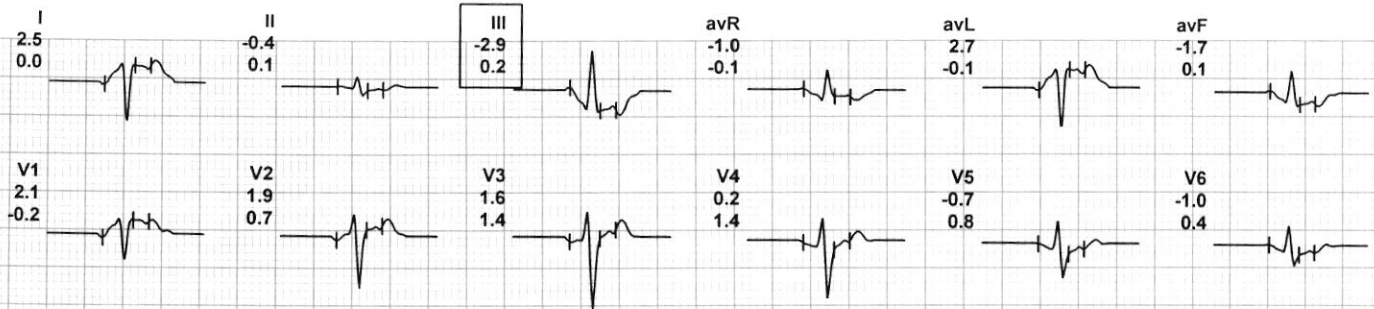

Divya Batra

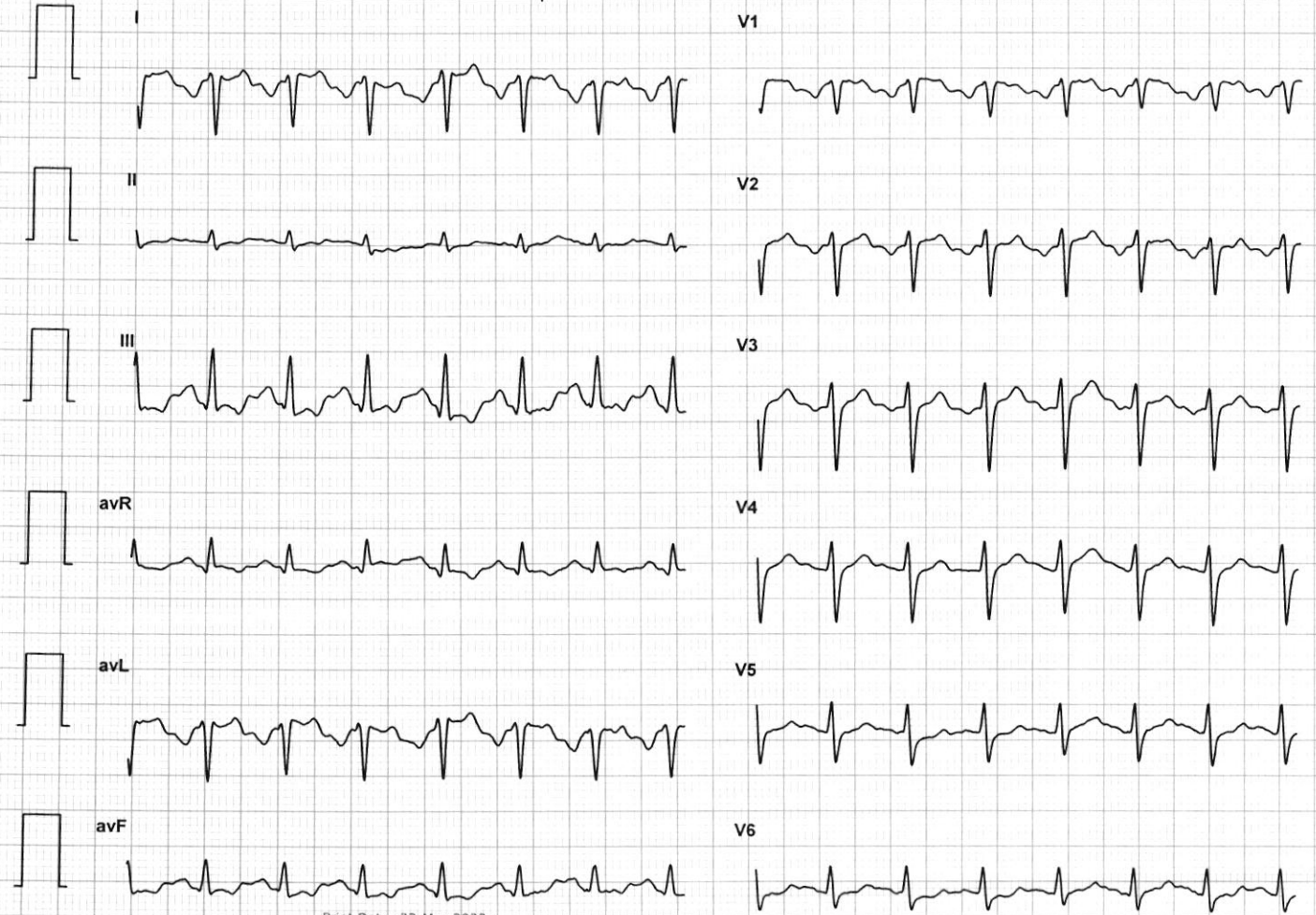

LIFELINE HOSPITAL
GILL ROAD, LUDHIANA
875858/DIVYA BATRA
37 Yrs/Female
78 Kg/159 Cms
Date: 23-Mar-2023 10:56:28 AM

12 Lead + Median



HR: 121 bpm
METS: 1.0
BP: 135/95

MpHR: 66% of 183
Speed: 0.0 mph
Grade: 0.0%

Raw ECG
BRUCE
(0.05-100)Hz

Ex Time 07:13
BLC :On
Notch :On

Recovery(3:00)
10.0 mm/mV
25 mm/Sec.

4X 70 mS Post J

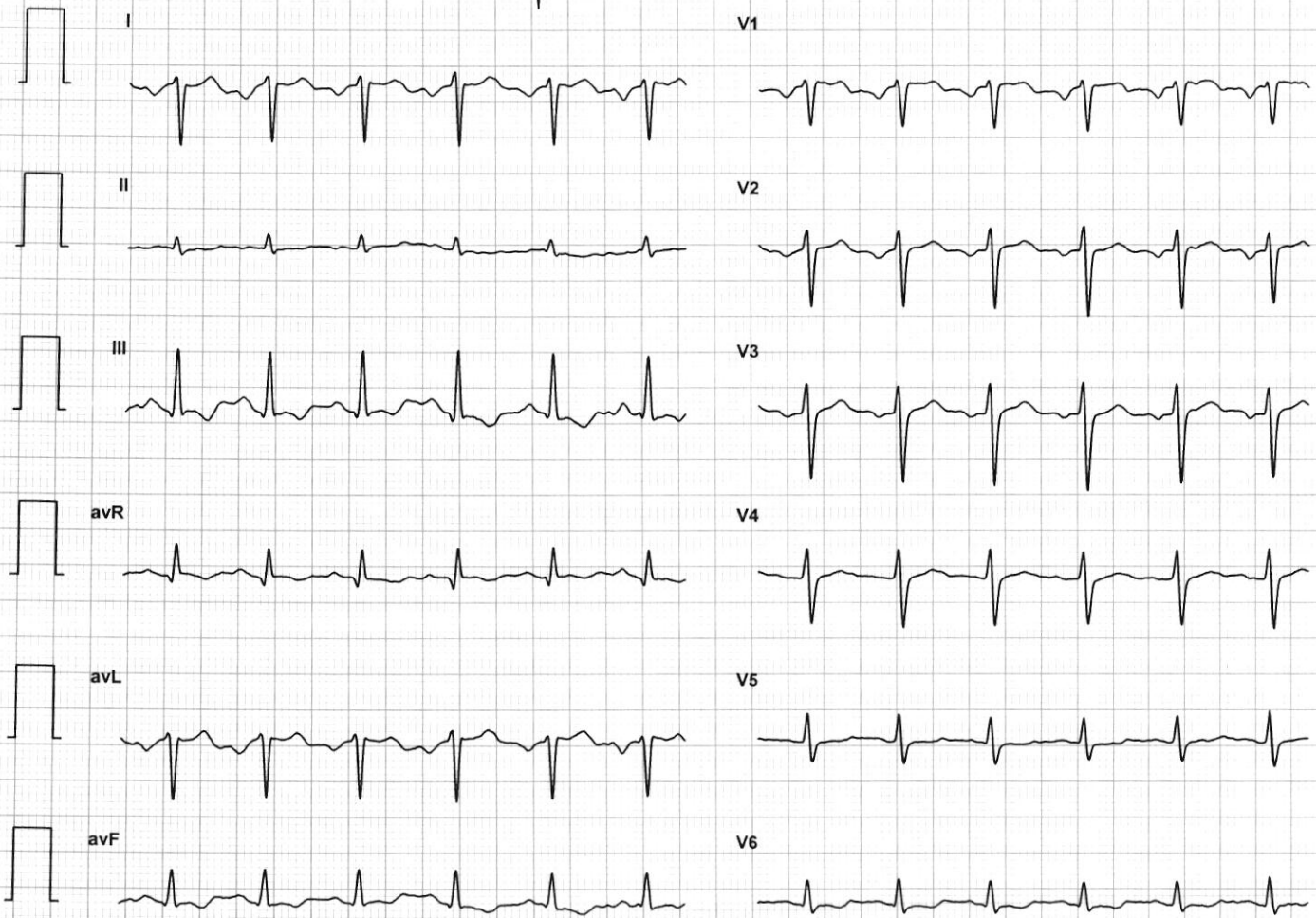

Divya Batra

LIFELINE HOSPITAL
GILL ROAD, LUDHIANA
875858/DIVYA BATRA
37 Yrs/Female
78 Kg/159 Cms
Date: 23-Mar-2023 10:56:28 AM

12 Lead + Median



HR: 118 bpm
METS: 1.0
BP: 128/88

MPHR: 64% of 183
Speed: 0.0 mph
Grade: 0.0%

Raw ECG
BRUCE
(0.05-100)Hz

Ex Time 07:12
BLC :On
Notch :On

Recovery : (05:00
10.0 mm/mV
25 mm/Sec.

4X 80 mS Post J

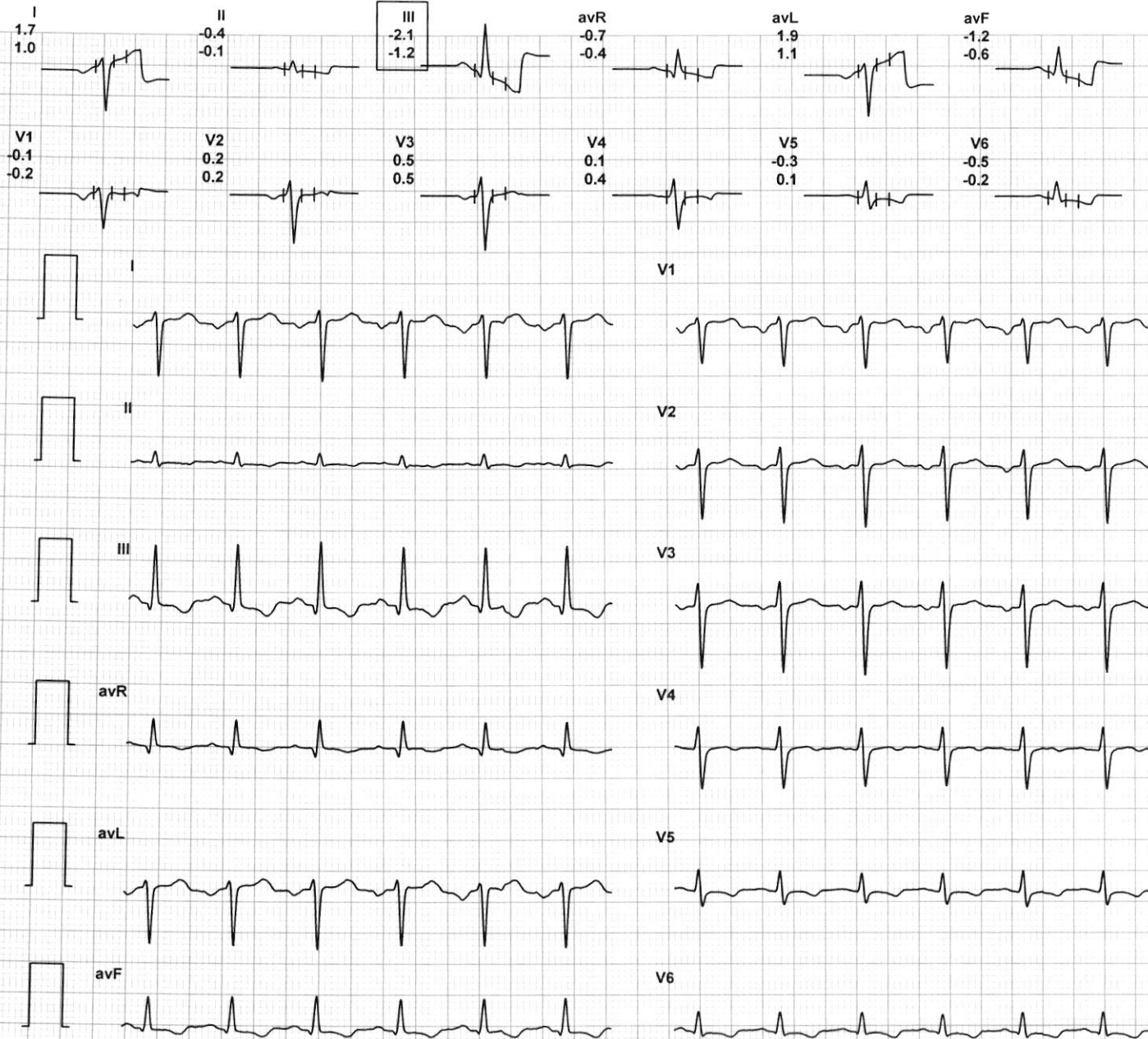

Divya Batra



I II III avR avL avF V1 V2 V3 V4 V5 V6

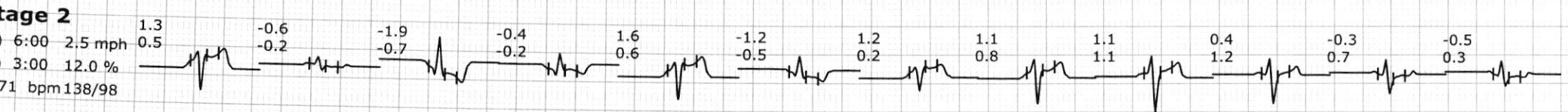
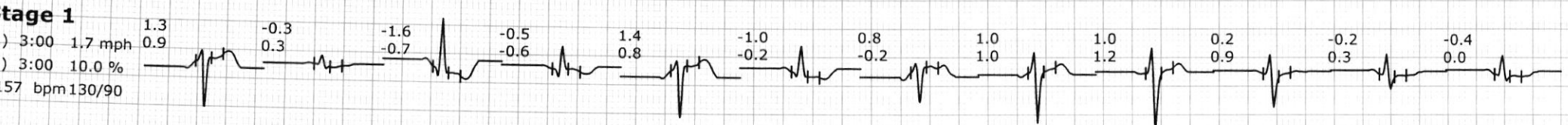
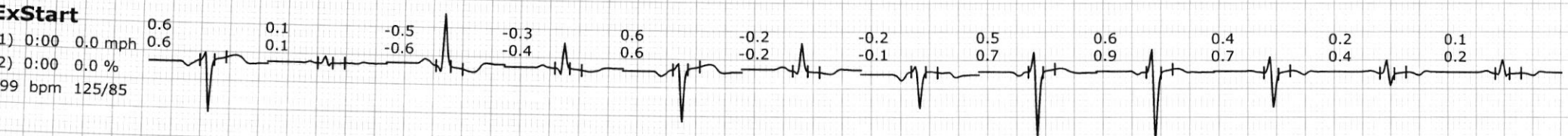
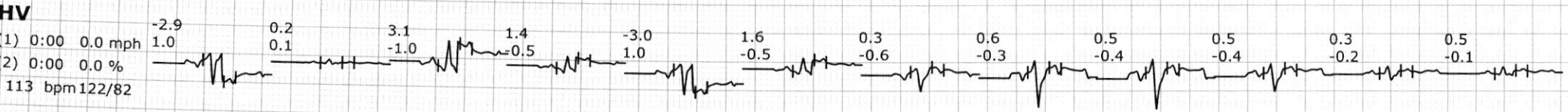
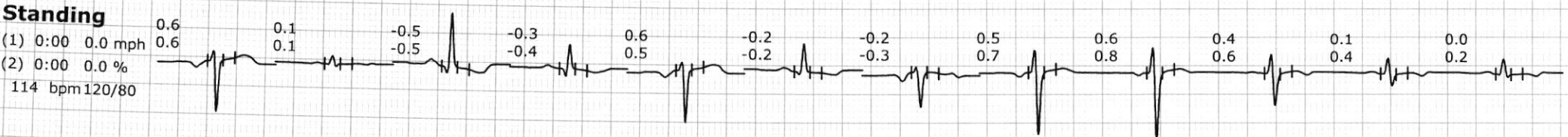
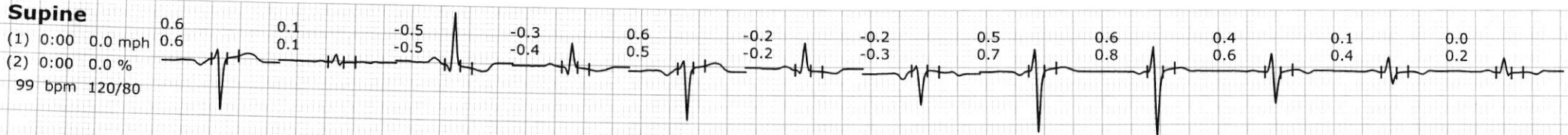

Divya Batra



I II III avR avL avF V1 V2 V3 V4 V5 V6

PeakEx

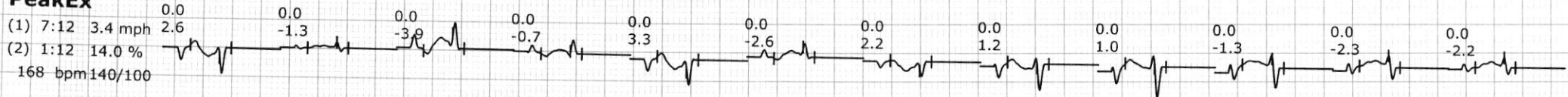

Recovery

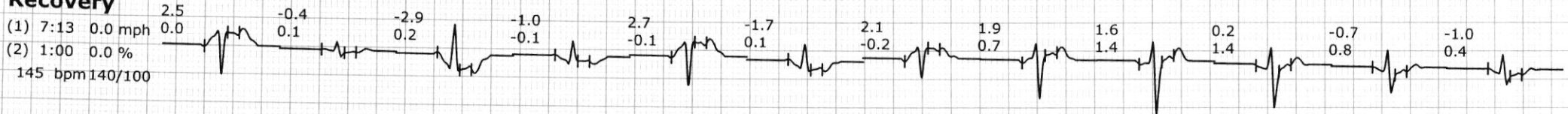

Recovery

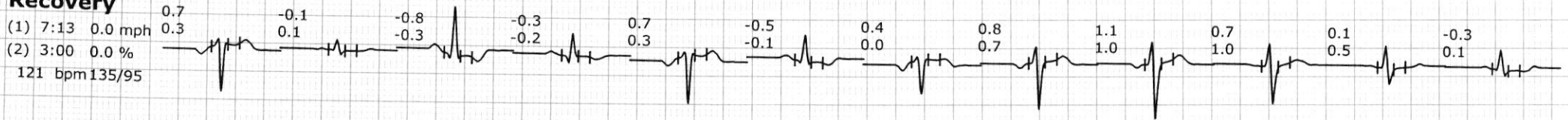

Recovery

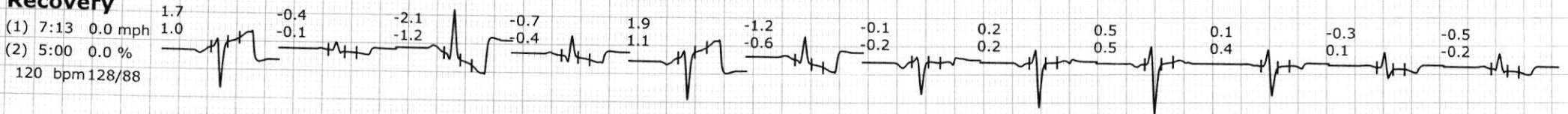

Divya Batra