







<b>Name</b> : Mr. Poplo Neruda	<b>UHID</b> : 910024086 
<b>Age/Gender</b> : 35 Y 1 M 7 D / Male	<b>Encounter No</b> : OP912112044046 
<b>Consultant</b> : DR. Gopaldaswamy G	
<b>Lab No</b> : 200018312	
<b>Sample Requested At</b> : 04/12/2021 09:54:16	
<b>Sample Collected At</b> : 04/12/2021 09:56:41	
<b>Reported At</b> : 04/12/2021 12:25:51	
<b>Authorized At</b> : 04/12/2021 12:36:24	

## HEMATOLOGY

Parameter	Result	Units	Biological Reference Range	Methodology
<b>Blood Group &amp; Rh</b>	O Positive			
<b>Complete Blood Count (CBC)</b>				
Haemoglobin	15.3	g%	13 - 17	COLORIMETRY
Haematocrit (PCV)	46.2	%	40 - 50	COLORIMETRY
Total WBC Count	6400	cells/cum m	4000 - 10000	FLOWCYTOMETRY
Platelet Count	274	thous/cum m	150 - 410	IMPEDANCE METHOD
ESR	06	mm/hr	0 -15	Photometrical capillary
Total RBC Count	5.38	mill/cumm	4.5 - 5.5	IMPEDANCE METHOD
MCV	85.9	fl	83 -101	Calculated Parameter
MCH	28.4	pg	27 - 32	Calculated Parameter
MCHC	33.1	%	31.5 -34.5	Calculated Parameter
<b>Differential Count</b>				
Polymorphs	56	%	40 - 80	FLOWCYTOMETRY
Lymphocytes	32	%	20 - 40	FLOWCYTOMETRY
Eosinophils	05	%	1-6	FLOWCYTOMETRY
Monocytes	07	%	2 -10	FLOWCYTOMETRY
Basophilis	00	%	0 - 2	FLOWCYTOMETRY



<b>Name</b> : Mr. Poplo Neruda	<b>UHID</b> : 910024086 
<b>Age/Gender</b> : 35 Y 1 M 7 D / Male	<b>Encounter No</b> : OP912112044046 
<b>Consultant</b> : DR. Gopaldaswamy G	
<b>Lab No</b> : 200018312	
<b>Sample Requested At</b> : 04/12/2021 09:54:16	
<b>Sample Collected At</b> : 04/12/2021 09:56:41	
<b>Reported At</b> : 04/12/2021 12:25:51	
<b>Authorized At</b> : 04/12/2021 12:36:24	

## HEMATOLOGY

Parameter	Result	Units	Biological Reference Range	Methodology
-----------	--------	-------	----------------------------	-------------

\*\*\* End Of Report \*\*\*

*C. Chidambharam*

Seen By Doctor

Verified By  
**ANITHA S**

Authorized By  
**R.C.Chidambharam**  
M.D. DNB (Pathology),  
Consultant Pathologist.



# PRASHANTH HOSPITALS

**Name** : Mr. Poplo Neruda  
**Age/Gender** : 35 Y 1 M 7 D / Male  
**Consultant** : DR. Gopaldaswamy G  
**Lab No** : 100025430  
**Sample Requested At** : 04/12/2021 09:54:16  
**Sample Collected At** : 04/12/2021 09:56:41  
**Reported At** : 04/12/2021 13:05:45  
**Authorized At** : 04/12/2021 14:20:58

**UHID** : 910024086



**Encounter No** : OP912112044046



## BIOCHEMISTRY

Parameter	Result	Units	Biological Reference Range	Methodology
<b>Plasma Glucose (F)</b>	<b>133</b>	mg/dl	74 - 109	
<b>Plasma Glucose (2 Hrs. PP)</b>	<b>156</b>	mg/dl	<140	
<b>Creatinine(serum)</b>	<b>0.8</b>	mg/dl	0.7 - 1.2	
<b>Uric Acid(serum)</b>	<b>6.9</b>	mg/dl	3.4 - 7.0	
<b>Lipid Profile</b>				
Total Cholestrol	150	mg/dl	Desirable level : < 200 Borderline high : 200 - 239 High :> 240	
Triglycerides	105	mgs/dl	< 150	
HDL Cholesterol (Direct)	<b>30</b>	mg/dl	35 - 55	
LDL (Direct)	104	mg/dl	Adult levels Optimal: < 100 Above optimal :100 - 129 Borderline high : 130 - 159 High:160 - 189 Very high :>=190	
VLDL	16	mgs/dl	< 35	
Total HDL Ratio	5.0	mg/dl	3.5 - 5.5	
<b>Liver Function Tests ( LFT )</b>				
Bilirubin Total	0.7	mg/dl	Newborns : 24hours : >= 8.0 48 hours : < 13.0 84 hours : < 17.0 Children age >=1 month : upto1.0 Adults :upto1.2	
Bilirubin Direct	0.2	mg/dl	0.0 - 0.3	
Bilirubin Indirect	0.5	mg/dl	0.0 - 0.7	
SGOT (AST)	16	IU/L	upto 40	
SGPT (ALT)	23	IU/L	upto 40	
GGTP	16	U/L	upto 40	

Date : 04-12-2021 14:21

Page 1 of 2

**A Unit of PRASHANTH FERTILITY RESEARCH CENTRE PVT. LTD.**

No.36 & 36 A, Velachery Main Road, Velachery, Chennai - 600 042. ☎ +91 93 8099 8099

☎ +91 44 4680 5544 / 2243 9494    ✉ info@prashanthhospitals.org    🌐 www.prashanthhospitals.org



# PRASHANTH HOSPITALS

<b>Name</b> : Mr. Poplo Neruda	<b>UHID</b> : 910024086 
<b>Age/Gender</b> : 35 Y 1 M 7 D / Male	<b>Encounter No</b> : OP912112044046 
<b>Consultant</b> : DR. Gopaldaswamy G	
<b>Lab No</b> : 100025430	
<b>Sample Requested At</b> : 04/12/2021 09:54:16	
<b>Sample Collected At</b> : 04/12/2021 09:56:41	
<b>Reported At</b> : 04/12/2021 13:05:45	
<b>Authorized At</b> : 04/12/2021 14:20:58	

## BIOCHEMISTRY

Parameter	Result	Units	Biological Reference Range	Methodology
Alkaline Phosphatase(serum)	87	U/L	40 - 129	
Total Proteins(serum)	7.8	g/dl	6.6 - 8.7	
Albumin(serum)	4.5	g/dl	3.5 - 5.2	
Globulin(serum)	3.3	gms/dl	2.8 - 5.3	
A/G Ratio	1.4		1 - 2	
<b>BUN(Blood Urea Nitrogen)</b>				
Blood Urea	15	mg/dl	17 - 49	
BUN(Blood Urea Nitrogen)	07	mgs/dl	Aug-23	
<b>HbA1c</b>	7.8	%	Non Diabetic : <6.0 Good Control : 6.0 - 7.0 Fair Control : 7.0 - 8.0 Poor Control : >8.0	

\*\*\* End Of Report \*\*\*

Verified By  
**NAZEEMA.S**

Seen By Doctor



Authorized By  
**DR BALAKRISHNAN R MD**  
Consultant biochemistry

Date : 04-12-2021 14:21

Page 2 of 2



# PRASHANTH HOSPITALS

<b>Name</b> : Mr. Poplo Neruda	<b>UHID</b> : 910024086 
<b>Age/Gender</b> : 35 Y 1 M 7 D / Male	<b>Encounter No</b> : OP912112044046 
<b>Consultant</b> : DR. Gopaldaswamy G	
<b>Lab No</b> : 7000012504	
<b>Sample Requested At</b> : 04/12/2021 09:54:16	
<b>Sample Collected At</b> : 04/12/2021 09:56:41	
<b>Reported At</b> : 04/12/2021 11:54:22	
<b>Authorized At</b> : 04/12/2021 11:57:02	

## IMMUNOLOGY

Parameter	Results	Units	Biological Reference Range	Methodology
FreeT3	3.30	pg/ml	1.8 - 4.2	ECLIA Method
FreeT4	1.49	ng/dl	0.8 - 2.2	ECLIA Method
TSH	1.79	uIU/ml	0.4 - 7.0	ECLIA Method



\*\*\* End Of Report \*\*\*

Verified By  
SATHYAMOORTHY.P

Seen By Doctor

  
DR BALAKRISHNAN R MD  
Consultant biochemistry



<b>Name</b> : Mr. Poplo Neruda	<b>UHID</b> : 910024086 
<b>Age/Gender</b> : 35 Y 1 M 7 D / Male	<b>Encounter No</b> : OP912112044046 
<b>Consultant</b> : DR. Gopaldaswamy G	
<b>Lab No</b> : 300006067	
<b>Sample Requested At</b> : 04/12/2021 09:54:16	
<b>Sample Collected At</b> : 04/12/2021 09:56:41	
<b>Reported At</b> : 04/12/2021 12:17:49	
<b>Authorized At</b> : 04/12/2021 12:23:15	

## CLINICAL PATHOLOGY

Parameter	Result	Units	Biological Reference Range	Methodology
<b>Urine Routine</b>				
colour	Straw Yellow			
pH	6.0			
Sp.Gravity	1.025			
Protein	Nil			
Glucose	Nil			
Leucocytes	Nil			
Nitrite	Nil			
Blood	Nil			
Ketone	Absent			
Bilirubin	Nil			
Urobilinogen	Normal			
Pus Cells	1 - 2 / hpf			
Epithelial cells	0 - 1 / hpf			
RBCs	Nil			
Casts	Nil			
Crystals	Nil			

\*\*\* End Of Report \*\*\*

*C. Chidambharam*

Seen By Doctor

Authorized By

Verified By

**Rajan S**

DR.C.Chidambharam

M.D. DNB (Pathology) ,

Consultant Pathologist.

# Patient report

Bio-Rad  
D-10

S/N: #DJ911420430

Sample ID:

Injection date

Injection #: 16

Rack #: ---

DATE: 12/04/2021

TIME: 01:11 PM

Software version: 4.30-2

1000254309

12/04/2021 01:11 PM

Method: HbA1c

Rack position: 1

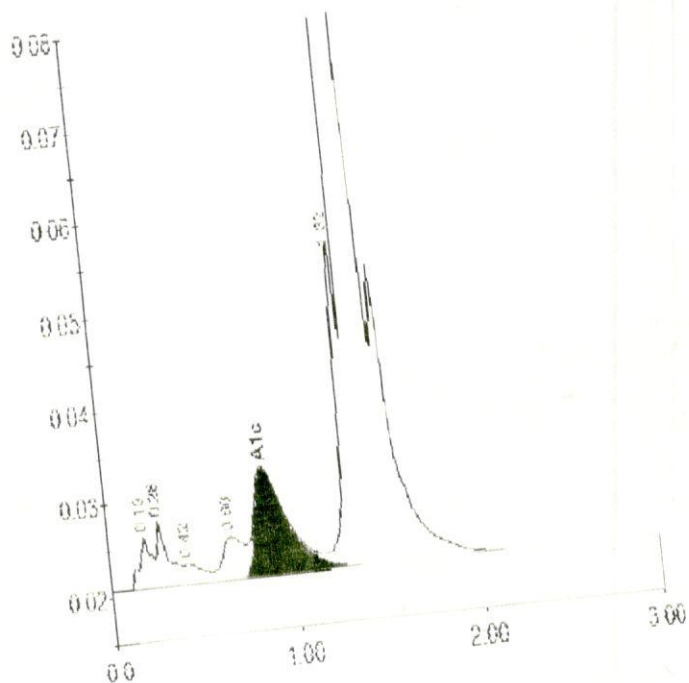

Peak table - ID: 1000254309

Peak	R.time	Height	Area	Area %
A1a	0.19	5535	26743	1.0
A1b	0.28	7037	30196	1.2
Unknown	0.42	2316	16182	0.6
LA1c/CHb-1	10.66	4605	38088	1.5
A1c	0.86	11703	140816	7.8
P3	1.32	34974	132431	5.1
A0	1.38	604905	2199713	85.1
Total Area:			2584168	

Concentration: %

BIO-RAD

PRINTED IN USA

BIO-RAD



# PRASHANTH HOSPITALS

NAME : MR.POPLO NERUDA  
OP NO : 912112044046  
AGE/SEX : 35 Y/Male  
CONSULTANT : .

UHID : 910024086  
LAB ID : 9121164774  
Request Date : 04/12/2021 09:54:16  
Report Date : 04/12/2021

## DEPARTMENT OF CARDIOLOGY

INVESTIGATION : 2D ECHO/TMT

### LV MEASUREMENTS

AO	33 mm	IVS	07 mm
LA	31 mm	LVPW	07 mm
LVID (ED)	45 mm	EF	68 %
LVID (ES)	28 mm	FS	37 %

### MORPHOLOGICAL DATA

MITRAL VALVE :  
AML : NORMAL  
PML : NORMAL  
CHORDAE : NORMAL  
AORTIC VALVE : NORMAL  
TRICUSPID VALVE : NORMAL  
PULMONARY VALVE : NORMAL  
ATRIA : NORMAL  
RIGHT VENTRICLE : NORMAL  
THROMBOSIS : NIL  
INTER ATRIAL SEPTUM : INTACT  
INTER VENTRICULAR SEPTUM : INTACT  
AORTA : NORMAL  
PULMONARY ARTERY : NORMAL  
PERICARDIUM:- : NORMAL

**A Unit of PRASHANTH FERTILITY RESEARCH CENTRE PVT. LTD.**

No.36 & 36 A, Velachery Main Road, Velachery, Chennai - 600 042. ☎ +91 93 8099 8099  
☎ +91 44 4680 5544 / 2243 9494    ✉ info@prashanthhospitals.org    🌐 www.prashanthhospitals.org





# PRASHANTH HOSPITALS

## DOPPLER DATA :

MITRAL VALVE : NORMAL E/A RATIO AT MITRAL INFLOW  
: TRIVIAL - MR E : 92 cm/s, A: 72 cm/s  
AORTIC VALVE : NO AR, NO AS, VEL : 118 cm/s  
PULMONARY VALVE : NO PR, NO PS, VEL : 77 cm/s  
TRICUSPID VALVE : TRIVIAL TR / NO PAH / TRPG : 22 mmHg

## IMPRESSION:

- \* NO REGIONAL WALL MOTION ABNORMALITY
- \* NORMAL LV DIMENSIONS WITH NORMAL LV SYSTOLIC AND DIASTOLIC FUNCTION (LVEF: 68 %)
- \* NO PERICARDIAL EFFUSION
- \* NO EVIDENCE OF CLOT OR VEGETATION

DONE BY : KARTHIKA. V  
ECHO TECHNOLOGIST

DR.K.DHAMODARAN.,MD.,DM.,FNB.,FESC.,FSCAI  
Sr. CONSULTANT INTERVENTIONAL CARDIOLOGIST

DR.M.KATHIRESAN.,MD.,DM.,FNB,FESC.,FSCAI  
Sr. CONSULTANT INTERVENTIONAL CARDIOLOGIST

DR.D.SHANMUGA SUNDARAM,MD.,DNB (Cardio)  
Sr. CONSULTANT INTERVENTIONAL CARDIOLOGIST  
(DK HEART CARE TEAM)

DR.SIVAKUMAR.,MD.,DNB.,FNB  
Sr. CONSULTANT INTERVENTIONAL CARDIOLOGIST

**A Unit of PRASHANTH FERTILITY RESEARCH CENTRE PVT. LTD.**

No.36 & 36 A, Velachery Main Road, Velachery, Chennai - 600 042. ☎ +91 93 8099 8099  
☎ +91 44 4680 5544 / 2243 9494 ✉ info@prashanthhospitals.org 🌐 www.prashanthhospitals.org



Patient Name	Mr. Poplo Neruda.	Age / Sex	35 Y/ M
Patient ID	910024086	Visit No.	1
Ref. By	Dr.Gopalaswamy.G	Visit Date	04.12.2021

### USG Complete Abdomen

Real time B-mode Ultrasonography of Abdomen done

#### UPPER ABDOMEN:

Liver appears normal in size ( 14.6 cm) and shows grade I increased parenchymal echoes.

No abscess or mass lesion in the liver. Intrahepatic biliary radicals not dilated.

Portal and Hepatic veins appear normal.

Gall bladder: Fundus, body and neck imaged. Walls and lumen appeared normal. No calculi seen.

Common duct appeared normal. No calculi seen.

Pancreas: Head and body and tail visualized and shows grade I increased parenchymal echoes.

Spleen appeared normal in size ( 10.1 cm) and shows homogenous echoes.

#### KUB

RT. Kidney measures 10.7 x 4.8 cm. Cortex appears normal

Cortico medullary differentiation is maintained.

Pelvicalyceal system is not dilated. No calculus is seen. Right ureter is not dilated.

LT. Kidney measures 10.8 x 5.3 cm. Cortex appears normal

Cortico medullary differentiation is maintained.

Pelvicalyceal system is not dilated. No calculus is seen. Left ureter is not dilated.

Bladder is normal in contour. No intra luminal echoes are seen.

No calculus or diverticulum is seen.

Prostate: Appears normal in size 2.7 x 3.9 x 2.6 cm Vol = 14.0 gms and shows homogenous echogenicity.

No intravesical extension.

Retroperitoneum: Aorta and IVC appears normal. No obvious para aortic lymphadenopathy.

No free fluid in peritoneal cavity.

#### Impression:

- Grade I fatty Liver and Pancreas
- Rest of the visualized organs appears normal

Dr. Kathiresan  
Consultant Sonologist

<b>Patient name</b>	Mr. POPLO NERUDA	<b>Age/Sex</b>	35 Years / Male
<b>Patient ID</b>	910024086	<b>Visit No</b>	1
<b>Referred by</b>	Dr. Gopalaswamy. G	<b>Visit Date</b>	04/12/2021

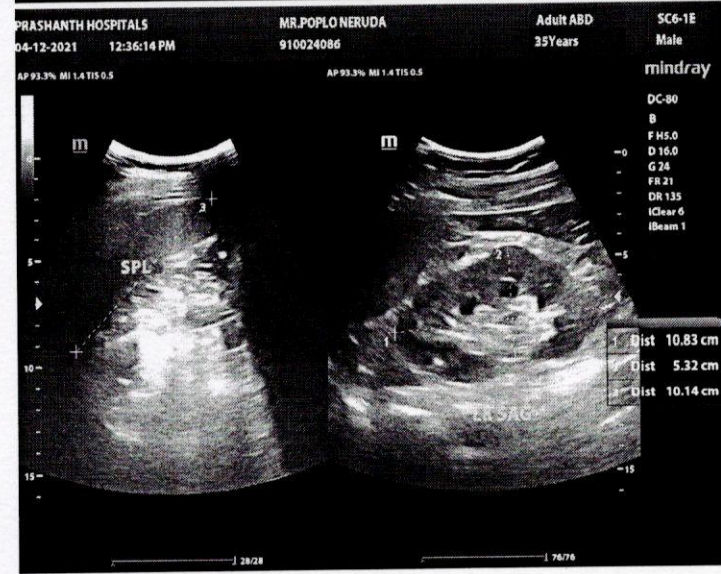
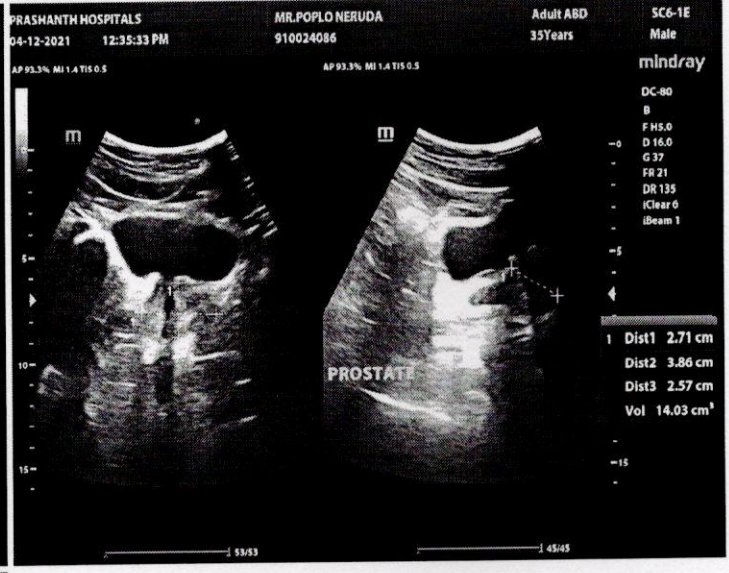
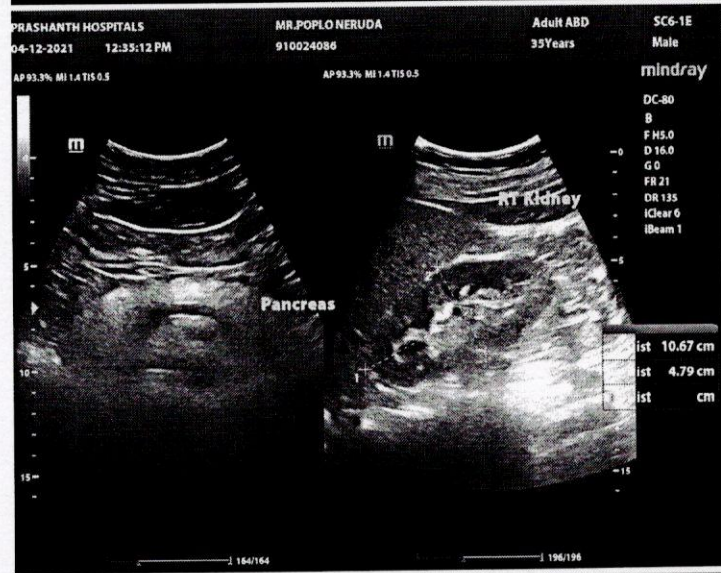
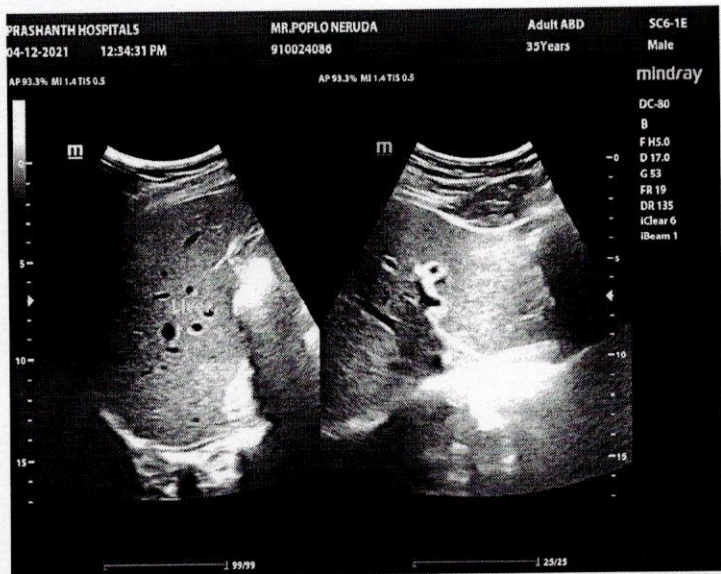



## EYE CHECK-UP REPORT

NAME : Ms. Poplo Nexuda DATE : 04/12/2021

AGE /SEX : 35/M UHD NUM : 910024086

Chief complaints : Regular eye check up

Past history : —

Systemic Diseases : —

### DISTANCE VISION :

WITH OUT GLASS : 6/6, N6 6/6, N6

WITH GLASS : —

COLOR VISION :  NORMAL /  ABNORMAL

### GLASS PRESCRIPTION :

EYE	SPH	CYL	AXIS	V/A	SPH	CYL	AXIS	V/A
DISTANCE	± Plano	—	—	6/6	± Plano	—	—	6/6
ADD	—	—	—	N6	—	—	—	N6

ANTERIOR SEGMENT : BE WNL

CORNEA & LENS :

REMARK : CONTINUE WITH SAME GLASSE

ROUTINE CHECK UP AFTER 6/12 MONTH

FUNDUSCOPY ONCE A YEAR

  
OPTOMETRIST

Mr. Poplo Neruda  
ID: 910024086

35 Years  
Male

Technician:  
Ordering Ph:  
Referring Ph:  
Attending Ph:

QRS : 90 ms  
QT / QTcBaz : 360 / 396 ms  
PR : 136 ms  
P : 98 ms  
RR / PP : 818 / 821 ms  
P / QRS / T : 49 / 71 / 59 degrees

Normal sinus rhythm  
Normal ECG

04.12.2021 10:54:11  
PRASANTH SUPERSPECIALITY  
VELACHERY  
CHENNAI

Location:  
Order Number:  
Visit:  
Indication:  
Medication 1:  
Medication 2:  
Medication 3:

73 bpm  
-- / -- mmHg

Room:

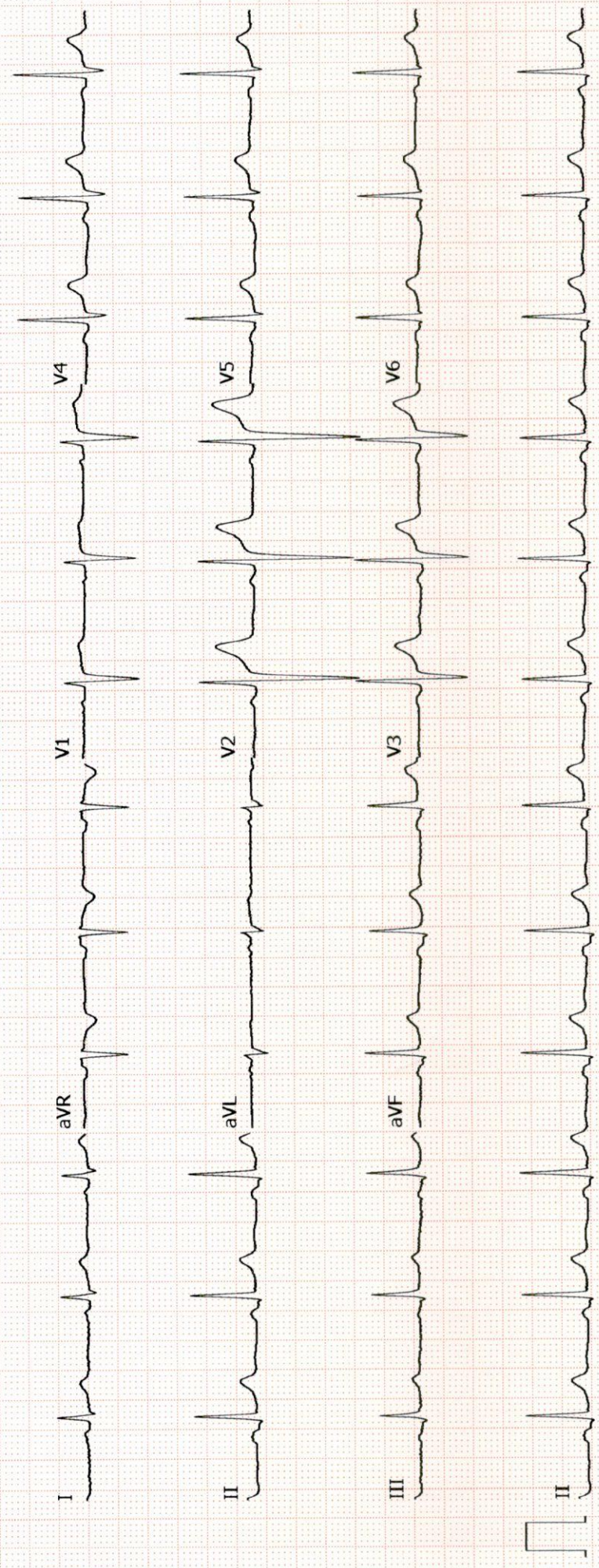



# PRASHANTH HOSPITALS

NAME : MR.POPLO NERUDA  
OP NO : 912112044046  
AGE/SEX : 35 Y/Male  
CONSULTANT : .

UHID : 910024086  
LAB ID : 9121164774  
Request : 04/12/2021 09:54:16  
Date :  
Report Date : 04/12/2021

## DEPARTMENT OF CARDIOLOGY

INVESTIGATION : 2D ECHO/TMT

### LV MEASUREMENTS

AO	33 mm	IVS	07 mm
LA	31 mm	LVPW	07 mm
LVID (ED)	45 mm	EF	68 %
LVID (ES)	28 mm	FS	37 %

### MORPHOLOGICAL DATA

MITRAL VALVE :  
AML : NORMAL  
PML : NORMAL  
CHORDAE : NORMAL  
AORTIC VALVE : NORMAL  
TRICUSPID VALVE : NORMAL  
PULMONARY VALVE : NORMAL  
ATRIA : NORMAL  
RIGHT VENTRICLE : NORMAL  
THROMBOSIS : NIL  
INTER ATRIAL SEPTUM : INTACT  
INTER VENTRICULAR SEPTUM : INTACT  
AORTA : NORMAL  
PULMONARY ARTERY : NORMAL  
PERICARDIUM:- : NORMAL

**A Unit of PRASHANTH FERTILITY RESEARCH CENTRE PVT. LTD.**

No.36 & 36 A, Velachery Main Road, Velachery, Chennai - 600 042. ☎ +91 93 8099 8099  
☎ +91 44 4680 5544 / 2243 9494    ✉ info@prashanthhospitals.org    🌐 www.prashanthhospitals.org



## DOPPLER DATA :

MITRAL VALVE : NORMAL E/A RATIO AT MITRAL INFLOW  
: TRIVIAL - MR E : 92 cm/s, A: 72 cm/s  
AORTIC VALVE : NO AR, NO AS, VEL : 118 cm/s  
PULMONARY VALVE : NO PR, NO PS, VEL : 77 cm/s  
TRICUSPID VALVE : TRIVIAL TR / NO PAH / TRPG : 22 mmHg

## IMPRESSION:

- \* NO REGIONAL WALL MOTION ABNORMALITY
- \* NORMAL LV DIMENSIONS WITH NORMAL LV SYSTOLIC AND DIASTOLIC FUNCTION ( LVEF: 68 %)
- \* NO PERICARDIAL EFFUSION
- \* NO EVIDENCE OF CLOT OR VEGETATION

DONE BY : KARTHIKA. V  
ECHO TECHNOLOGIST

DR.K.DHAMODARAN.,MD.,DM.,FNB.,FESC.,FSCAI  
Sr. CONSULTANT INTERVENTIONAL CARDIOLOGIST

DR.M.KATHIRESAN.,MD.,DM.,FNB,FESC.,FSCAI  
Sr. CONSULTANT INTERVENTIONAL CARDIOLOGIST

DR.D.SHANMUGA SUNDARAM,MD.,DNB (Cardio)  
Sr. CONSULTANT INTERVENTIONAL CARDIOLOGIST  
(DK HEART CARE TEAM)

DR.SIVAKUMAR.,MD.,DNB.,FNB  
Sr. CONSULTANT INTERVENTIONAL CARDIOLOGIST



Name	POPLO NERUDA 35Y/ M	Patient ID	910024086
Study date and time	04.12.2021 (10.31 AM)	Reported date and time	04.12.2021 (03.09 PM)
Ref. Doctor	DR. G . GOPALASWAMY	Date	04-Dec-2021

## DIGITAL X RAY

### CHEST - PA VIEW

The lung fields appear normal.

The cardio thoracic ratio appears normal.

The costo and cardiophrenic angles appear normal.

The bony thorax shows no significant abnormality.

The domes of diaphragm are well delineated.

### IMPRESSION:

❖ No significant abnormality is detected.

*P. Veenashankari*

Dr.P.Veenashankari MD Radio Diagnosis  
Consultant Radiologist  
Reg. no. 105600