

सुजय हॉस्पिटल व मॅटर्निटी होम

अतिदक्षता विभाग

डॉ.सौ. जयश्री सुर्यवंशी

एम.डी.

(स्त्रीरोग व प्रसूतीशास्त्र तज्ञ)

रजि.नं.३७१२

डॉ.सुनिल सुर्यवंशी

एम.डी.(मेडीसीन) पुणे

कन्सल्टिंग फिजिशियन हृदयरोग व मधुमेह तज्ञ

रजि.नं.७४६११

मेन टेलिफोन एक्सचेंज समोर, पारिक पार्क, नविन बस स्टॅन्डच्या मागे,
जळगांव. फोन : (०२५७) २२२७८२१

Rx

दि. 02/08/2023

Prabhakar Baviskar

Apollo Clinic

ENT Exam - Normal

Dental Exam - Normal

BMI = 28.4

Diet Consultation

low fat, low carbohydrate
high fiber & high protein
etc.

Dr. Sunil Suryawanshi
M.D.(Medicine)
Reg.No.2223

MER- MEDICAL EXAMINATION REPORT

Date of Examination	02/08/2023
NAME	Prabhakar Baviskar
AGE	40 years
HEIGHT(cm)	169
B.P.	120/80
E.C.G	✓
X Ray	✓
Vision Checkup	Color Vision : normal / normal. Far Vision Ratio : 6/6 / 6/6 Near Vision Ratio : normal / normal.
Present Ailments	No complaints.
Details of Past ailments (If Any)	No any.
Comments / Advice : She /He is Physically Fit	Fit.

P. B. Baviskar

Sunil Suryawanshi
 Signature with Stamp of Medical Examiner
Dr. Sunil Suryawanshi
 M.D.(Medicine)
 Reg.No.2223

CERTIFICATE OF MEDICAL FITNESS

This is to certify that I have conducted the clinical examination

of Prabhakar Baviskar on 02/08/2023

After reviewing the medical history and on clinical examination it has been found that he/she is

	Tick
<ul style="list-style-type: none">• Medically Fit	<input checked="" type="checkbox"/>
<ul style="list-style-type: none">• Fit with restrictions/recommendations <p>Though following restrictions have been revealed, in my opinion, these are not impediments to the job.</p> <p>1.....</p> <p>2.....</p> <p>3.....</p> <p>However the employee should follow the advice/medication that has been communicated to him/her.</p> <p>Review after</p>	<input type="checkbox"/>
<ul style="list-style-type: none">• Currently Unfit. <p>Review after recommended</p>	<input type="checkbox"/>
<ul style="list-style-type: none">• Unfit	<input type="checkbox"/>

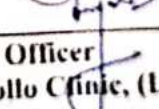
Dr. 
Medical Officer
The Apollo Clinic, (Location)

This certificate is not meant for medico-legal purposes

Dr. Sunil Suryawanshi
M.D. (Medicine)
Reg. No. 2223

डॉ. सौ. जयश्री सुर्यवंशी
एम.डी.
(स्त्रीरोग व प्रसूतीशास्त्र तज्ञ)
संवि.नं. 3712

डॉ. सुनिल सुर्यवंशी
एम.डी. (मेडीसिन) पुणे
कन्सल्टिंग फिजिशियन
संवि.नं. 2223

पत्ता : मेन टेलिफोन एक्सचेंज समोर, पारिख
पार्क जवळ, नविन बस स्टॅण्डच्या मागे,
जळगांव. फोन : (0257) 2227821

उपलब्ध सुविधा : • एक्स-रे • सोनोग्राफी • इकोकार्डिओग्राफी • मुमग्ज ऑपरेशन थिएटर • कॉम्प्युटराईज्ड ड.मो.जी. • स्ट्रॅम टेस्ट • फ्लोमॅट्री फॅक्ट्रन टेस्ट

Rx

दि / / 20

2D – Echocardiograph

Name – PRABHAKAR BHIKA BAVISKAR

Age- 40 Yrs MALE

Date – 02/08/2023

IMPRESSION –

NORMAL SIZE CARDIAC CHAMBERS.

STRUCTURALLY NORMAL CARDIAC VALVES

NORMAL LV SYSTOLIC FUNCTION , EF- 60 %.

NORMAL LV DIASTOLIC FUNCTION .

NO RWMA.

NO CLOTS OR VEGETATION.

IAS AND IVS INTACT.

NORMAL PERICARDIUM

Dr Sunil Suryawanshi

M.D. (Medicine)
Dr. Sunil Suryawanshi
M.D. (Medicine)
Reg.No.2223

Cardiac Func. Exam.

<M mode LV Function>

	Parbo	Talchholz
EDV	137ml	127ml
ESV	33ml	40ml
SV	104ml	81ml
CO	6.47l/m	5.23l/m
EF	72.1%	63.6%
FS	34.7%	
HR	66BPM	

	DiaStole	Systole
LVID	52mm	34mm
IVS	7mm	10mm
LVPW	7mm	10mm

<LA/AO>	DiaStole	Systole
LA Diam		30mm
AO Diam	35mm	
AV Diam		23mm

LADs/AODd	0.85	AVA
-----------	------	-----

<Mitral Valve>			
C-E amp	13mm	C-A amp	12mm
E-F slope	70mm/s	EPSS	11mm
E/A	1.12		
MVA			

<Aortic Stenosis Flow Doppler>			
Peak V	99.6cm/s	Mean V	69.6cm/s
VTI	20.0cm	VTI(LVOT)	
LVOT		CSA(LVOT)	
AVA			
Peak PG	4.0mmHg	Mean PG	2.1mmHg

<Trans Mitral Flow Doppler>			
Peak E	78.3cm/s		
Peak A	78.3cm/s	Adur	
PVAdur			
VTI			
DecT		P1/2T	59ms
MVA(P1/2T)	3.76cm ²	MVA	
E/A	1.00		
PVAdur-Adur			

<Pulmonary Stenosis Flow Doppler>			
Peak V	110.3cm/s	Mean V	63.9cm/s
Peak PG	4.0mmHg	Mean PG	1.8mmHg

<Tricuspid Stenosis Flow Doppler>			
Peak V	64.0cm/s	Mean V	24.6cm/s
P1/2T	23ms		
Peak PG	1.6mmHg	Mean PG	0.4mmHg

<Comments>

Physician's SIGNATURE :

Sunil
Dr. Sunil Suryawanshi
 M.D. (Medicine)
 Reg.No.2223

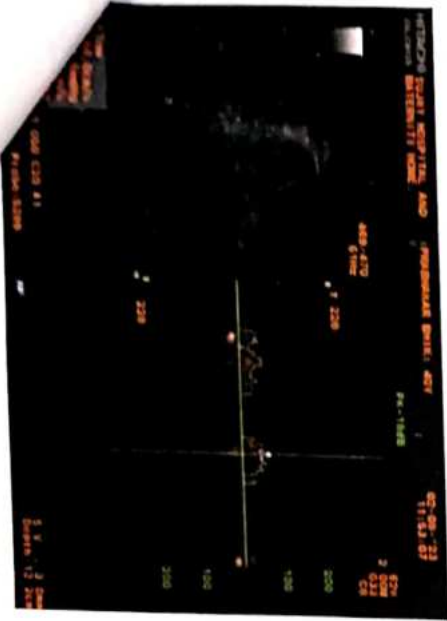
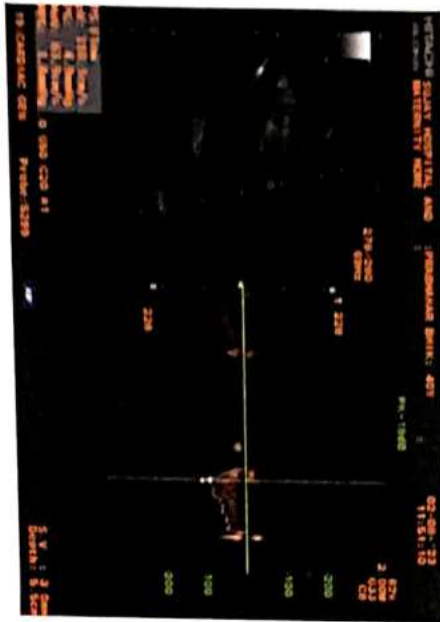
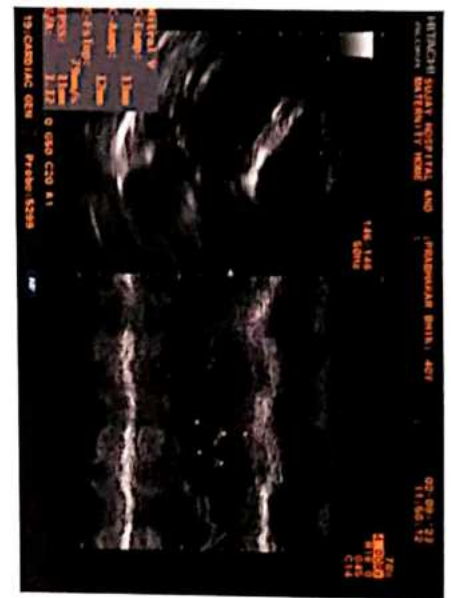

10mm/mV

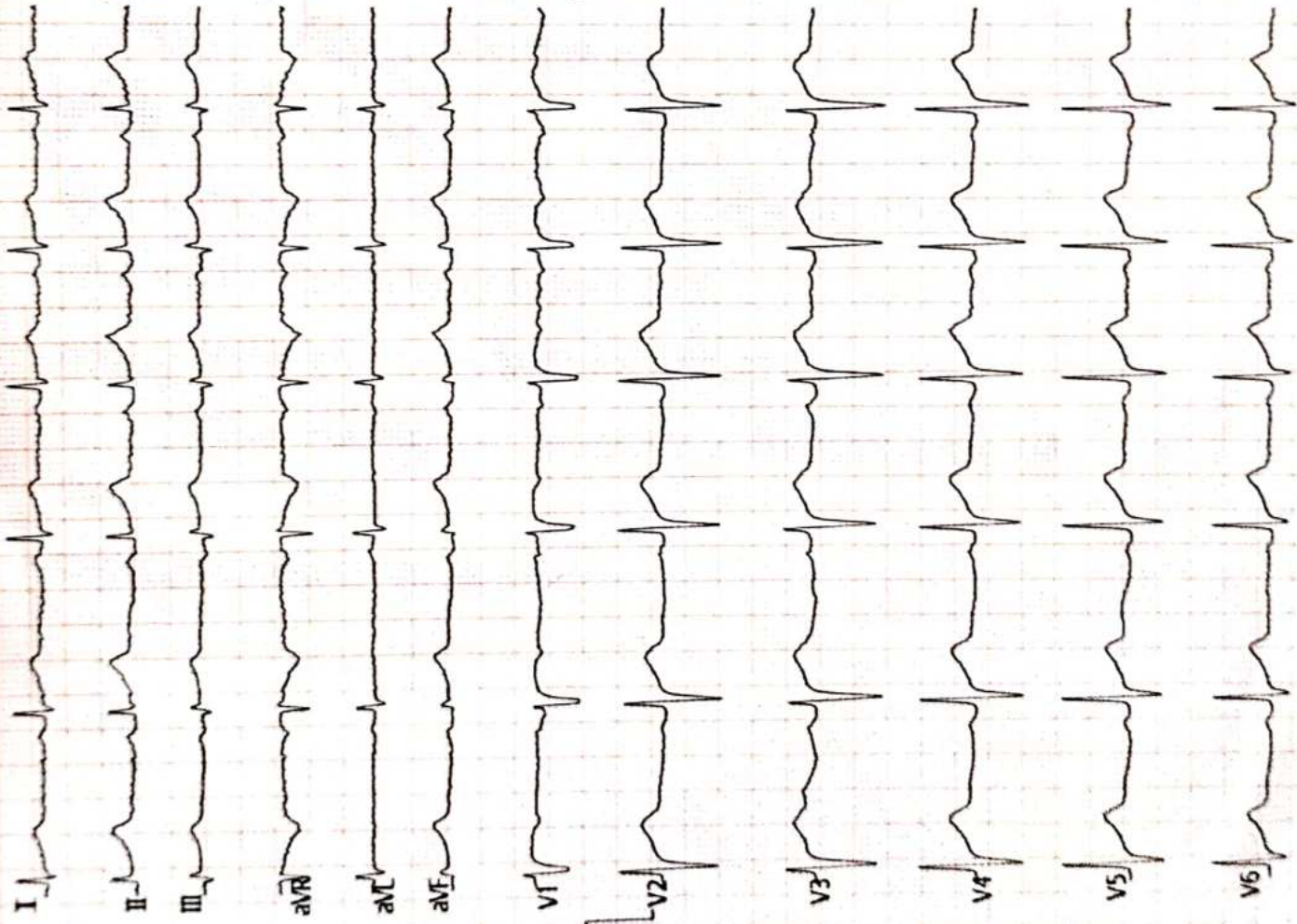

ECG Analysis Result:

#03 Sinus Arrhythmia

*** Portable Abnormal ECG ***

Normal

[Signature]

Vent. Rate(BPM) : 66

PR Int.(ms) : 159

P/QRS/T Int.(ms) : 123 103 201

QT/QTc Int.(ms) : 408 429

P/QRS/T Axis(Deg.) : 31 50 65

RV1/SV5 Amp.(mV) : 0.16 0.50

RV5/SV1 Amp.(mV) : 1.00 0.54

V2.35 Technician :

Dr. Sunil Suryawansi
Note: Mr. Dr. P. M. B. K. Need to Review
Reg. No. 2223

ST LEVEL(mV)

I	II	III	aVR	aVL	aVF
+0.02	+0.06	+0.03	-0.04	+0.00	+0.04
V1	V2	V3	V4	V5	V6
+0.01	+0.08	+0.08	+0.07	+0.06	+0.05

P. S. Bapat

डॉ. सौ. जयश्री सुर्यवंशी
एम.डी.
(स्त्रीरोग व प्रसूतीशास्त्र तज्ञ)
रजि.नं. 3712

डॉ. सुनिल सुर्यवंशी
एम.डी. (मेडीसीन) पुणे
कन्सल्टिंग फिजिशियन
रजि.नं. 2223

पत्ता : मेन टेलिफोन एक्सचेंज समोर, पारिख
पार्क जवळ, नविन बस स्टॅन्डच्या मागे,
जळगांव, फोन : (0257) 2227821

उपलब्ध सुविधा : • एक्स-रे • सोनोग्राफी • इकोकार्डिओग्राफी • सुसज्ज ऑपरेशन थिएटर • कॉम्प्युटराईज्ड ड.पी.जी. • स्ट्रेम टेस्ट • पल्मोनरी फंक्शन टेस्ट

Rx

दि / / 20

X-RAY CHEST PA VIEW

NAME- PRABHAKAR BAVISKAR

AGE- 40 YRS / MALE DATE- 02.08.23

SOFT TISSUE AND SKELETON NORMAL.

NORMAL CARDIAC SIZE .

BOTH HILA ARTE NORMAL IN SIZE AND HAVE EQUAL DENSITY.

NORMAL BRONCHOVASCULAR MARKINGS .

COSTOPHRENIC AND CARDIOPHRENIC ANGLES ARE CLEAR.

THE DOMES OF DIAPHRAGMS ARE NORMAL IN POSITION AND SHOW SMOOTH OUTLINE.

THE PLURAL SPACES ARE NORMAL.

IMPRESSION -

NORMAL XRAY CHEST

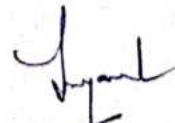
Dr. Sunil Suryawanshi
M.D.(Medicine)
Reg.No.2223



SAGAR IMAGING CENTRE

• Whole body sonography • Colour doppler • Digital X-ray

54-B, Onkar Nagar, Near Parikhpark, Jalgaon - 425001. Phone : 0257-2237634, e-mail : drchetanj@rediffmail.com

Name	: PRABHAKAR BAVISKAR	Date	: 02-08-2023
Ref By	: SUJAY HOSPITAL	Age/Sex	: - / Male

SONOGRAPHY OF ABDOMEN AND PELVIS

The liver is normal in size and show bright echo texture (grade I). No focal lesion. The portal vein appears normal.

The gall bladder is physiologically distended and show sludge. No evidence of calculus, wall thickening or mass lesion.

The common bile duct is normal in caliber. No evidence of calculus is noted in common bile duct.

Visualized pancreas show loss of normal echopattern likely due to old pancreatitis.

The spleen is normal in size and shape. No evidence of focal lesion is noted.

There is no evidence of enlarged coeliac, mesenteric, portal pre or para aortic lymph nodes. No vascular mass lesion. No evidence of ascitis or pleural effusion.

The kidneys are normal in size and echotexture. No evidence of calculus, hydronephrosis or cortical scarring.

The right kidney measures 10.0 X 5.2 cms.

The left kidney measures 9.6 X 5.0 cms.

The urinary bladder is well distended. No evidence of calculus, wall thickening or mass lesion.

The prostate is normal in size. The parenchyma is normal.

IMPRESSION:

Fatty liver.

Gall bladder sludge

Visualized pancreas show loss of normal echopattern likely due to old pancreatitis.

REPORT WITH THANKS.

Clinico pathological correlation is suggested.

DR. CHETAN S. KAKLIYA



Issue Date : 06.08.2011



भारत सरकार
Government of India



प्रभाकर भिका बाविसकर
Prabhakar Bhika Baviskar
जन्म तारीख/DOB: 22/07/1983
पुंस्व/ MALE

9137 8211 9418

VID : 9103 9706 6323 4600

माझे **आधार**, माझी ओळख



 GPS Map Camera

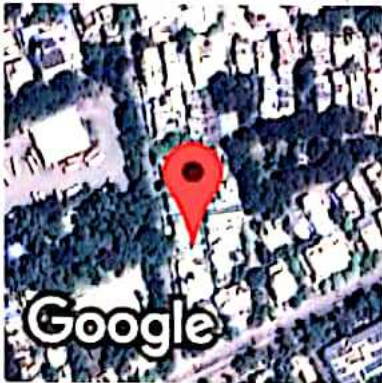

Jalgaon, Maharashtra, India
A4/1278, RR School Rd, Omkar Nagar, Sbi Colony, Jalgaon,
Maharashtra 425001, India
Lat 21.006691°
Long 75.566239°
02/08/23 10:39 AM GMT +05:30

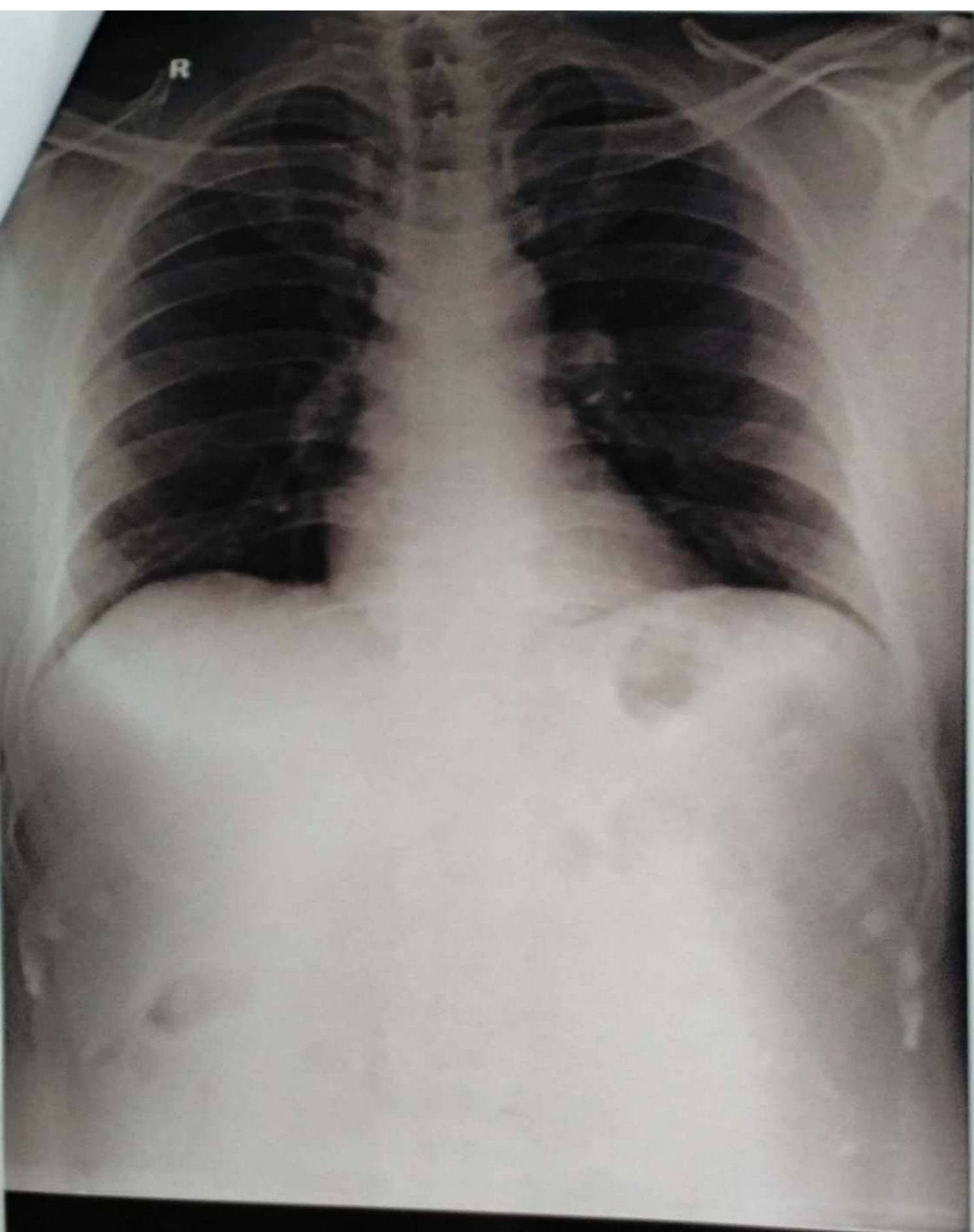

PRABHAKAR BAVISKAR 40Y 28202302 CHEST PA 02-Aug-23

SUJAY HOSPITAL AND MATERNITY HOME, JALGAON



Manavata

Pathology & Microbiology Laboratory

Dr. Kailash B. Wagh

M.D. Microbiology D.C.P

Reg No. 2001/07/2704

REG NO. : 08-2023-OPD/2
NAME : Mr. PRABHAKAR BAVISKAR
REF BY : Dr. Sunil Suryavanshi (Insurance)
M.D.

AGE : 40 Years
SEX : Male
DATE : 02-Aug-2023

LOCATION :

HAEMOGRAM

TESTS	RESULTS	UNIT	REFERENCE RANGE
Haemoglobin	: 14.6	g/dl	11 - 18
WBC COUNT			
Total WBC Count	: 8600	/cmm	4000 - 11000
DIFFERENTIAL COUNT			
Neutrophil	: 69	%	40 - 74
Lymphocyte	: 22	%	15 - 45
Eosinophil	: 04	%	0 - 7
Monocyte	: 05	%	1 - 10
Basophil	: 00	%	0 - 1
RBC INDICES			
Hct	: 43.8	%	33 - 60
R.B.C. count	: 5.23	mil./cmm.	4.0 - 6.0
Mcv	: 86.5	fL	76 - 94
Mch	: 30.1	pg	25 - 33
Mche	: 33.4	%	32 - 38
PLATELETS INDICES			
Plt Count	: 245000	/cmm	150000 - 450000
RBC Morphology	: Normocytic Normocytic		
WBC Studies	: Normal Morphology		
Platelet	: Adequate		
ESR	: 10	mm/hr	00 - 20

KBW
Dr. Kailash B. Wagh
MD (Micro) DCP

Dr. Kailash B. Wagh
M.D. Microbiology D.C.P.
Reg. No. 2001/07/2704

THANKS FOR REFERRAL





Manavata

Pathology & Microbiology Laboratory

Dr. Kailash B. Wagh

M.D. Microbiology D.C.P

Reg No. 2001/07/2704

REG NO. : 08-2023-OPD / 2
NAME : Mr. PRABHAKAR BAVISKAR
REF BY : Dr . Sunil Suryavanshi (Insurance)
M.D.

AGE : 40 Years
SEX : Male
DATE : 02-Aug-2023

LOCATION :

BLOOD GROUP

BLOOD GROUP : "O" Rh Positive

NOTE : Grouping and cross matching is compulsory before blood transfusion, as errors can occur due to irregular antibodies.

KBW
Dr. Kailash B. Wagh
MD (Micro) DCP

THANKS FOR REFERRAL

Dr. Kailash B. Wagh
M.D. Microbiology D.C.P.
Reg. No. 2001/07/2704

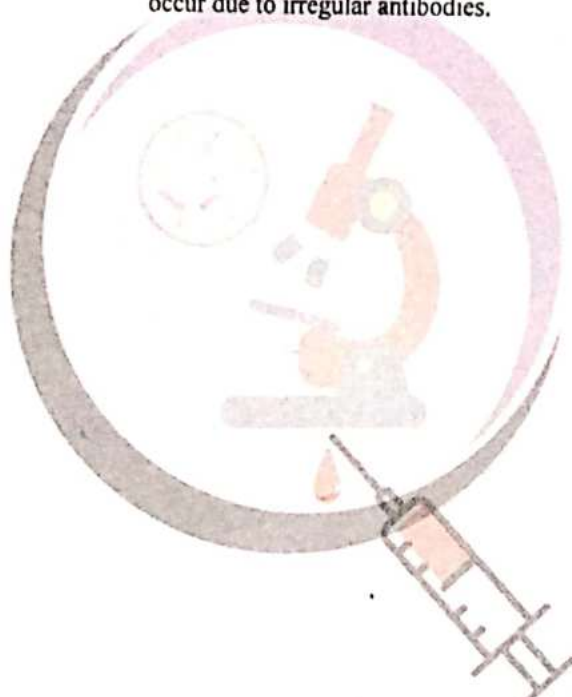

98 Jilha Peth, Kantal Sabhagruh Road, Near Barde Medical, Jalgaon- 425001
☎ 0257-2970978, 2225322 ☑ 9405887735



Manavata

Pathology & Microbiology Laboratory

Dr. Kailash B. Wagh

M.D. Microbiology D.C.P

Reg No. 2001/07/2704

REG NO. : 08-2023-OPD / 2
NAME : Mr. PRABHAKAR BAVISKAR
REF BY : Dr . Sunil Suryavanshi (Insurance)
M.D.

AGE : 40 Years

SEX : Male

DATE : 02-Aug-2023

LOCATION :

BLOOD SUGAR FASTING & POST-PRANDIAL

<u>TESTS</u>	<u>RESULTS</u>	<u>UNIT</u>	<u>REFERENCE RANGE</u>
BLOOD SUGAR FASTING	: 104	mg/dl	70 - 110
URINE SUGAR FASTING	: Nil		
BLOOD SUGAR PP	: 167	mg/dl	70 - 140
URINE SUGAR PP	: Nil		

THANKS FOR REFERRAL

Dr. Kailash B. Wagh
MD (Micro) DCP

Dr. Kailash B. Wagh
M.D. Microbiology D.C.P.
Reg. No. 2001/07/2704



98 Jilha Peth, Kantai Sabhagruh Road, Near Barde Medical, Jalgaon- 425001

0257-2970978, 2225322 9405887735



Manavata

Pathology & Microbiology Laboratory

Dr. Kailash B. Wagh

M.D. Microbiology D.C.P

Reg No. 2001/07/2704

REG NO. : 08-2023-OPD / 2
NAME : Mr. PRABHAKAR BAVISKAR
REF BY : Dr. Sunil Suryavanshi (Insurance)
M.D.

AGE : 40 Years
SEX : Male
DATE : 02-Aug-2023

LOCATION :

RENAL FUNCTION TEST

<u>TESTS</u>	<u>RESULTS</u>	<u>UNIT</u>	<u>REFERENCE RANGE</u>
BLOOD UREA NITROGEN	: 12	mg/dl	5 - 21
CREATININE	: 0.98	mg/dl	0.7 - 1.4
URIC ACID	: 4.25	mg/dl	3.5 - 7.2

LIVER FUNCTION TEST

<u>TESTS</u>	<u>RESULTS</u>	<u>UNIT</u>	<u>REFERENCE RANGE</u>
BILIRUBIN- TOTAL	: 0.75	mg/dl	0 - 1.0
BILIRUBIN- DIRECT	: 0.18	mg/dl	0 - 0.3
BILIRUBIN- INDIRECT	: 0.57	mg/dl	0.1 - 1.0
SGPT	: 24	IU/L	0 - 40
SGOT	: 26	IU/L	0 - 45
ALKALINE PHOSPHATASE	: 256	IU/L	25 - 350
TOTAL PROTEIN	: 7.25	gm/dl	6 - 8
ALBUMIN	: 4.56	gm/dl	3.5 - 5
GLOBULIN	: 2.69	gm/dl	2 - 3.5
A/G Ratio	: 2.01		2 - 2.5
GGTP	: 24	IU/l	0 - 40

Dr. Kailash B. Wagh

MD (Micro) DCP

THANKS FOR REFERRAL

Dr. Kailash B. Wagh

M.D. Microbiology D.C.P.

Reg. No. 2001/07/2704



98 Jilha Peth, Kantai Sabhagruh Road, Near Barde Medical, Jalgaon- 425001

☎ 0257-2970978, 2225322 ☎ 9405887735



Manavata

Pathology & Microbiology Laboratory

Dr. Kailash B. Wagh

M.D. Microbiology D.C.P

Reg No. 2001/07/2704

REG NO. : 08-2023-OPD / 2
NAME : Mr. PRABHAKAR BAVISKAR
REF BY : Dr. Sunil Suryavanshi (Insurance)
M.D.

AGE : 40 Years

SEX : Male

DATE : 02-Aug-2023

LOCATION :

LIPID PROFILE

<u>TESTS</u>	<u>RESULTS</u>	<u>UNIT</u>	<u>REFERENCE RANGE</u>
TOTAL CHOLESTEROL	: 214	mg/dl	140 - 250
TRIGLYCERIDES	: 86	mg/dl	60 - 165
HDL- CHOLESTEROL	: 53.5	mg/dl	32 - 90
LDL- CHOLESTEROL	: 143.3	mg/dl	80 - 150
VLDL-CHOLESTEROL	: 17.2	mg/dl	10 - 35
TOTAL CHO HDL RATIO	: 4		0 - 5.1
LDL HDL RATIO	: 2.68	mg/dl	0 - 3.5
NON HDL CHOLESTEROL	: 160	mg/dl	0 - 160

THANKS FOR REFERRAL

KBW
Dr. Kailash B. Wagh
MD (Micro) DCP

Dr. Kailash B. Wagh
M.D. Microbiology D.C.P.
Reg. No. 2001/07/2704



9 98 Jilha Peth, Kantai Sabhagruh Road, Near Barde Medical, Jalgaon- 425001

☎ 0257-2970978, 2225322 ☎ 9405887735



Manavata

Pathology & Microbiology Laboratory

Dr. Kailash B. Wagh

M.D. Microbiology D.C.P

Reg No. 2001/07/2704

REG NO. : 08-2023-OPD / 2
NAME : Mr. PRABHAKAR BAVISKAR
REF BY : Dr. Sunil Suryavanshi (Insurance)
M.D.

AGE : 40 Years
SEX : Male
DATE : 02-Aug-2023

LOCATION :

HbA1C

<u>TESTS</u>	<u>RESULTS</u>	<u>UNIT</u>
HbA1C	: 7.3	%

AVERAGE BLOOD SUGAR (ABG) : 163 mg/dl

Reference Range :

Below 6.0% - Normal Value
6.0% - 7.0% - Good Control
7.0% - 8.0% - Fair Control
8.0% - 10% - Unsatisfactory Control
Above 10% - Poor Control

Method : Fully Automated H.P.L.C. using Biorad Variant II Turbo, NGSP Certified.

Please correlate with clinical conditions.

THANKS FOR REFERRAL

K.B.W.
Dr. Kailash B. Wagh
MD (Micro) DCP

Dr. Kailash B. Wagh
M.D. Microbiology D.C.P.
Reg. No. 2001/07/2704



98 Jilha Peth, Kantai Sabhagruh Road, Near Barde Medical, Jalgaon- 425001

☎ 0257-2970978, 2225322 ☐ 9405887735



Manavata

Pathology & Microbiology Laboratory

Dr. Kailash B. Wagh

M.D. Microbiology D.C.P
Reg No. 2001/07/2704

REG NO. : 08-2023-OPD / 2
NAME : Mr. PRABHAKAR BAVISKAR
REF BY : Dr . Sunil Suryavanshi (Insurance)
M.D.

AGE ; 40 Years
SEX : Male
DATE : 02-Aug-2023

LOCATION :

THYROID TEST

<u>TESTS</u>	<u>RESULTS</u>	<u>UNIT</u>	<u>REFERENCE RANGE</u>
T3	: 121	ng/ml	87 - 178
T4	: 8.72	µg/dl	6.06 - 12.23
ULTRA TSH	: 3.762	µIU/ml	0.34 - 5.6
NOTE	: Test Done On Fully Automated Mindray CL 900i Hormone Assay BY CLIA		

THANKS FOR REFERRAL

K.B.W.
Dr. Kailash B. Wagh
MD (Micro) DCP

Dr. Kailash B. Wagh
M.D. Microbiology D.C.P.
Reg. No 2001/07/2704

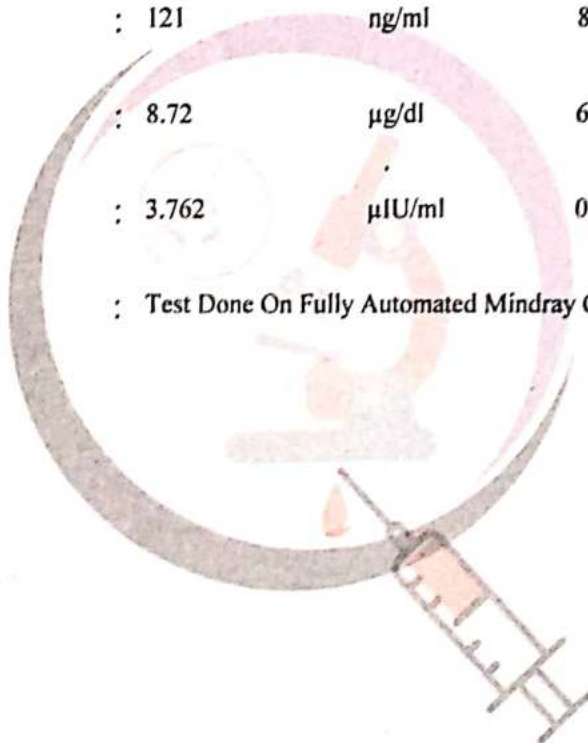

98 Jilha Peth, Kantai Sabhagruh Road, Near Barde Medical, Jalgaon- 425001

☎ 0257-2970978, 2225322 ☑ 9405887735

Scanned with CamScanner



Manavata

Pathology & Microbiology Laboratory

Dr. Kailash B. Wagh

M.D. Microbiology D.C.P

Reg No. 2001/07/2704

REG NO. : 08-2023-OPD / 2
NAME : Mr. PRABHAKAR DAVISKAR
REF BY : Dr. Sunil Suryavanshi (Insurance)
M.D.

AGE : 40 Years
SEX : Male
DATE : 02-Aug-2023

LOCATION :

URINE ANALYSIS REPORT

<u>TESTS</u>	<u>RESULTS</u>	<u>UNIT</u>	<u>REFERENCE RANGE</u>
PHYSICAL EXAMINATION			
QUANTITY	: 15 ml		
COLOUR	: Colourless		
APPEARANCE	: Clear		
DEPOSITS	: Absent		
SPECIFIC GRAVITY	: 1.021		1.002 - 1.030
REACTION (PH)	: Acidic		
CHEMICAL EXAMINATION			
PROTEINS	: Absent		
SUGAR	: Absent		
KETONE	: Absent		
BILE SALTS/BILE PIGMENTS	: Absent		
MICROSCOPIC EXAMINATION			
RBC	: Absent	/hpf	
PUS CELLS	: 1-2	/hpf	
EPITHELIAL CELLS	: Few	/hpf	
CASTS	: Absent		
CRYSTALS	: Absent		
AMORPHOUS DEPOSITS	: Absent		

THANKS FOR REFERRAL

KBW
Dr. Kailash B. Wagh

MD (Micro) DCP

Dr. Kailash B. Wagh

M.D. Microbiology D.C.P

Reg. No. 2001/07/27



98 Jilha Poth, Kantal Sabhagruh Road, Near Barde Medical, Jalgaon- 425001

☎ 0257-2970978, 2225322 ☎ 9405887735