

भारत सरकार  
Government of India

रश्मि सिंह  
Rashmi Singh  
जन्म तिथि / DOB : 12/05/1990  
महिला / Female

3922 1134 3996

आधार - आम आदमी का अधिकार



*Rashmi*

*[Signature]*  
Dr. NITIN AGARWAL  
MBBS, MD  
Regn. No. DMC-R-1436

ONEPLUS ULTRASOUND LAB  
47, Hareh Vihar, Pitam Pura,  
Delhi-110034  
Ph. 011-42480101, 9599913051  
E-mail: oneplusul@gmail.com

भारतीय विशिष्ट पहचान अधिकरण  
आधार Unique Identification Authority of India

पता:  
D/O: राम सिंह, एफ-3362,  
राजाजीपुरम, आवास विकास कॉलोनी,  
आवास विकास कॉलोनी, लखनऊ,  
उत्तर प्रदेश, 226017

Address:  
D/O: Ram Singh, F-3362,  
rajajipuram, Avas Vikas Colony,  
Avas Vikas Colony, Lucknow,  
Uttar Pradesh, 226017

3922 1134 3996

1947  
1800 300 1947

help@uidai.gov.in

www.uidai.gov.in

Handwritten text, possibly a signature or name, in blue ink.

Handwritten text, possibly a signature or name, in blue ink.

Handwritten text, possibly a signature or name, in blue ink.

*Handwritten signature*

*Handwritten signature*

Dr. NITIN AGARWAL  
MBBS, MD  
Regn. No. DMC-R-1436

ONEPLUS ULTRASOUND LAB  
47, Harsh Vihar, Pitam Pura,  
Delhi-110034  
Ph. 011-42480101, 9599913051  
E-mail: oneplusul@gmail.com

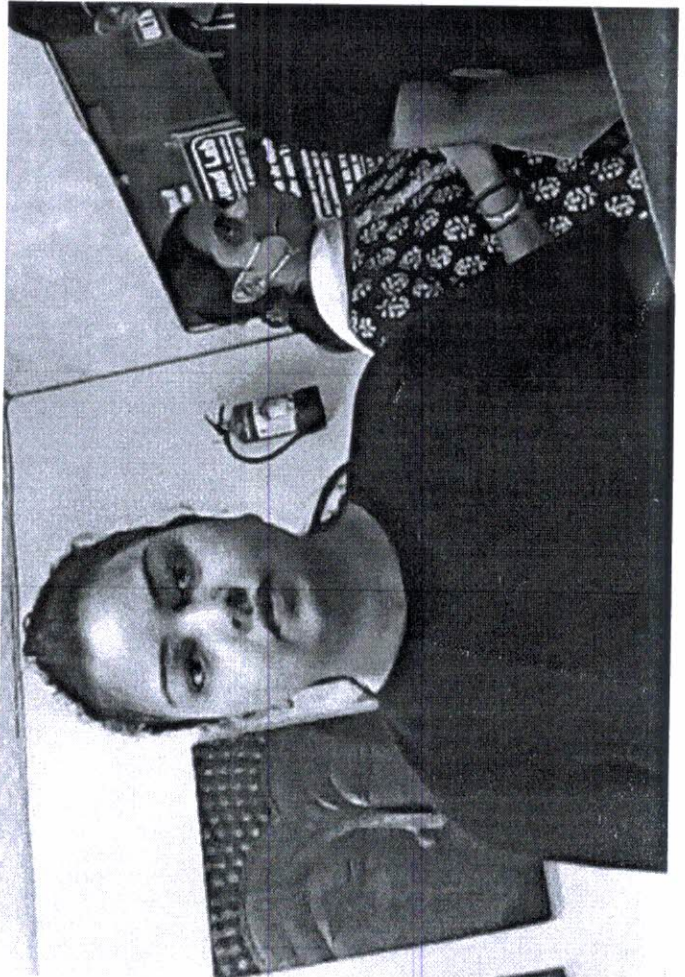



# ONEPLUS ULTRASOUND LAB

47, HARSH VIHAR, PITAMPURA, DELHI- 110034

Ms. RASHMI SINGH  
 Age : 32/F  
 Ref. by : MEDWHEEL  
 Indication1 :  
 Indication2 :  
 Indication3 :  
 COMMENTS : Normal ECG.

ID : 1994  
 HWM : 158/64  
 Recorded : 23-7-2022 10:24  
 Medication1 :  
 Medication2 :  
 Medication3 :

BPM : 75  
 BP : 120/66  
 P Axis : 69 deg  
 QRS Axis : 87 deg  
 T Axis : 61 deg

P duration : 83 msec  
 PR duration : 160 msec  
 QRS duration : 93 msec  
 QT interval : 310 msec  
 QTc interval : 336 msec

Unconfirmed Report Reviewed By:

*Rashmi*

Cardiologist

**Dr. R. GUPTA**  
**MBBS, MD**  
**Reg. No-1471**

**ONEPLUS ULTRASOUND LAB**  
 47, Harsh Vihar, Pitam Pura,  
 Delhi-110034  
 Ph. 011-42480101, 9599913051  
 E-mail: [oneplusul@gmail.com](mailto:oneplusul@gmail.com)

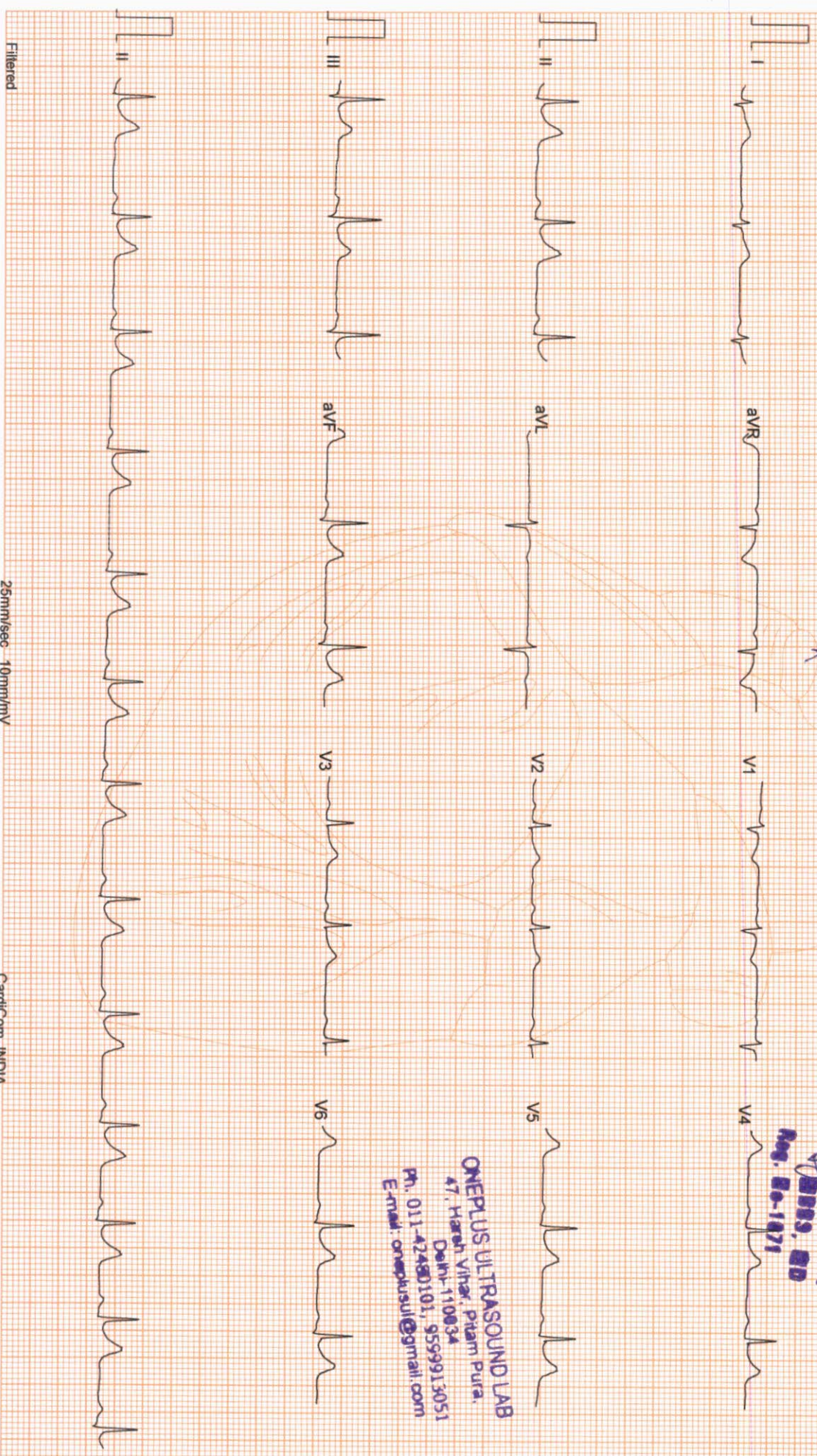

Filtered

25mm/sec 10mm/mV

GREEN INDIA

CardiCom, INDIA







# ONEPLUS ULTRASOUND LAB

47, HARSH VIHAR PITAMPURA DELHI 110034

Ms. RASHMI SINGH

ID : 996

HWM : 158/64

Recorded : 23-7-2022 10:26

Age : 32/F  
Ref. by : MEDIWHEEL  
Indication1 :  
Indication2 :  
Indication3 :

TREADMILL TEST SUMMARY REPORT  
Protocol: BRUCE  
History:

Medication1 :  
Medication2 :  
Medication3 :

PHASE	PHASE TIME	STAGE TIME	SPEED (Km./Hr.)	GRADE (%)	H.R. (BPM)	B.P. (mmHg)	RPP X100	II	ST LEVEL (mm) V2	V5	METS
SUPINE					65	120/86	78	1.2	0.4	0.9	
STANDING					76	120/86	91	1.2	0.4	0.9	
STAGE 1	2:59	2:59	2.70	10.00	120	120/86	144	1.3	0.9	1.3	4.80
STAGE 2	5:59	2:59	4.00	12.00	126	130/90	163	0.8	0.2	1.1	7.10
STAGE 3	6:59	0:59	5.40	14.00	180	140/94	252	1.2	0.3	0.8	8.06
PEAK EXER	7:00	1:00			180	140/94	252	1.3	0.2	0.8	8.07
RECOVERY	2:59	2:59	0.00	0.00	90	122/86	109	0.3	-0.1	0.6	

## RESULTS

Exercise Duration : 7:00 Minutes  
Max Heart Rate : 180 bpm 95 % of target heart rate 188 bpm  
Max Blood Pressure : 140/94 mmHg  
Max Work Load : 8.07 METS  
Reason of Termination :

*Not for release*

**DR. P. K. GUPTA**  
**MBBS, MD**  
Radiologist

*Rashmi*

**ONEPLUS ULTRASOUND LAB**  
47, Harsh Vihar, Pitampura,  
Delhi-110034  
Ph. 011-42480101, 9559913051  
Email: oneplusul@gmail.com







# ONEPLUS ULTRASOUND LAB

SUPINE  
PRETEST

ST @ 10mm/mV  
80ms PostJ

Ms. RASHMI SINGH  
I.D. : 996  
AGE/SEX : 32/F  
RECORDED : 23-7-2022 10:26

RATE : 65 BPM  
B.P. : 120/86 mmHg

RAW E.C.G.

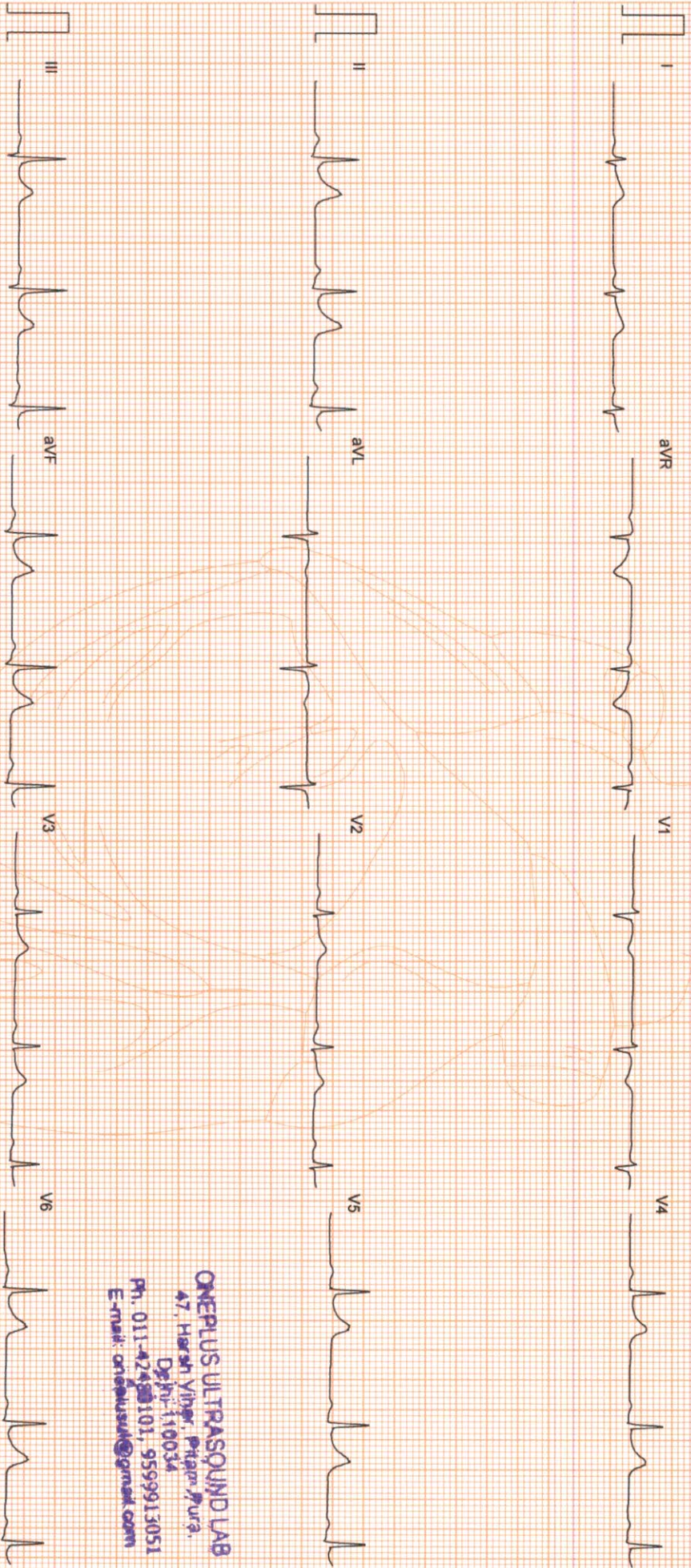

**ONEPLUS ULTRASOUND LAB**  
47, Harsh Vihar, Pitampura,  
Delhi-110034  
Ph. 011-42450101, 9599913051  
E-mail: onepplusul@gnmt.com







# ONEPLUS ULTRASOUND LAB

STANDING  
PRETEST

ST @ 10mm/mV  
80ms Post J

Ms. RASHMI SINGH  
I.D. : 996  
AGE/SEX : 32/F  
RECORDED : 23-7-2022 10:26

RATE : 76 BPM  
B.P. : 120/86 mmHg

LINKED MEDIAN

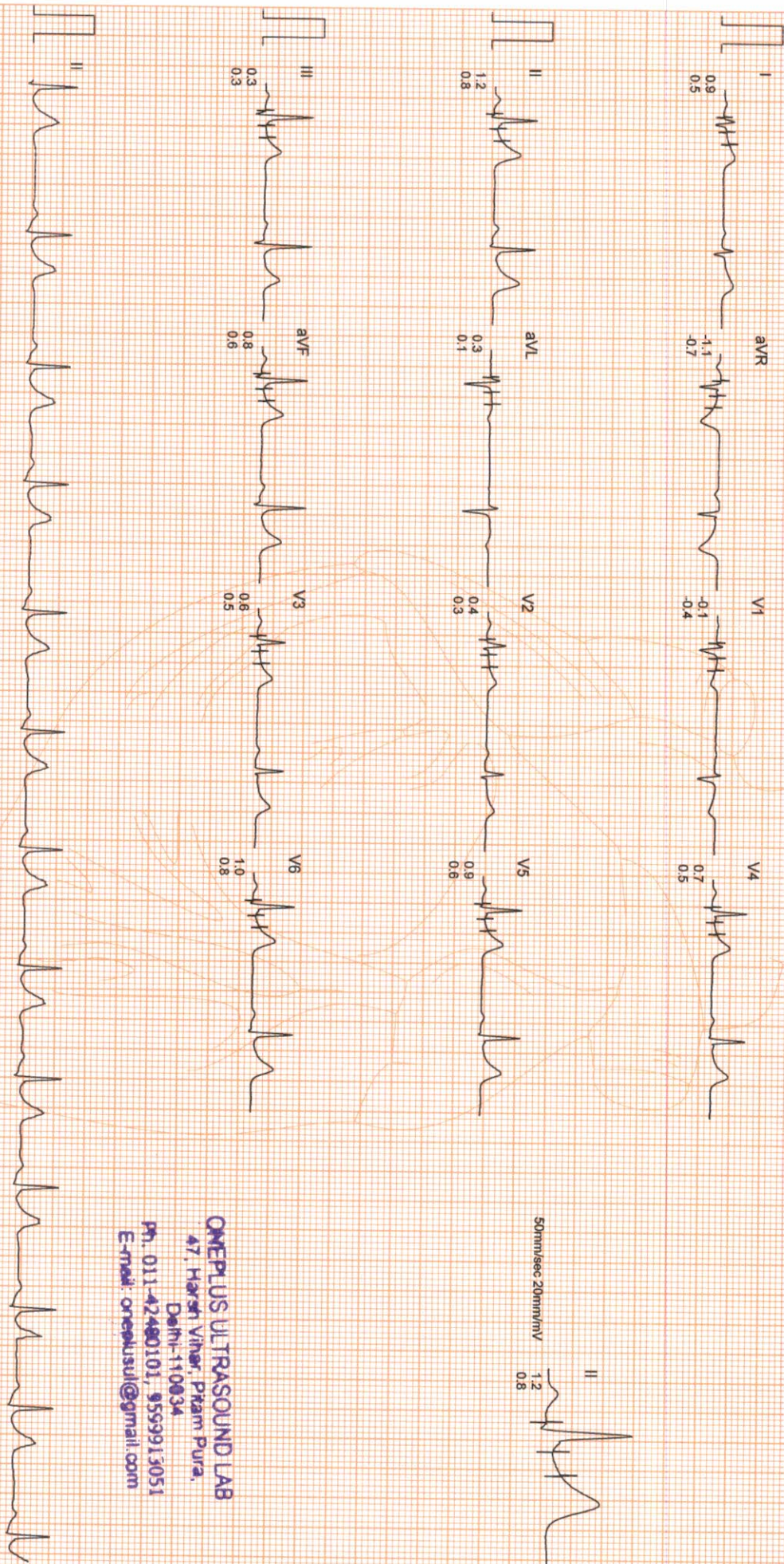

ONEPLUS ULTRASOUND LAB  
47, Harsh Vihar, Pitam Pura,  
Delhi-110034  
Ph. 011-42480101, 9599913051  
E-mail: oneplusul@gmail.com







# ONEPLUS ULTRASOUND LAB

Ms. RASHMI SINGH

ID : 996

AGE/SEX : 32/F

RECORDED : 23-7-2022 10:26

RATE : 120 BPM

B.P. : 120/86 mmHg

BRUCE

EXERCISE 1

PHASE TIME : 2:59

STAGE TIME : 2:59

ST @ 10mm/mV

80ms PostJ

SPEED : 2.7 Km./Hr.

GRADE : 10.0 %

LINKED MEDIAN

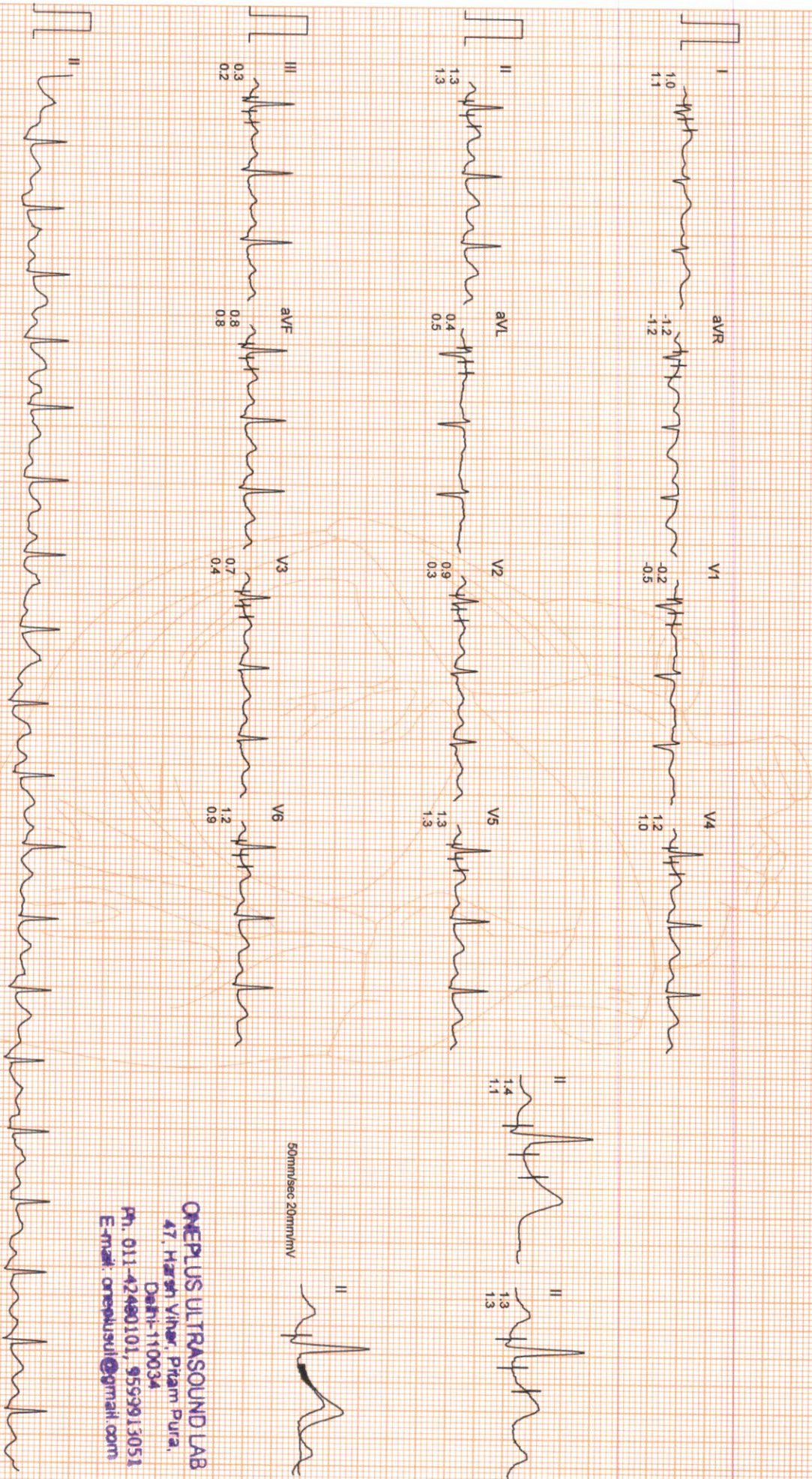

50mm/sec 20mm/mV

**ONEPLUS ULTRASOUND LAB**  
47, Harsh Vihar, Pitam Pura,  
Delhi-110034  
Ph: 011-42480101, 9559913051  
E-mail: onepusul@gmail.com

Filtered

Computer Corrected Baseline

25mm/sec 10mm/mV

GREEN INDIA

CardiCom, INDIA Ph.:091-731-2620740, Telerax:091-731-2431214



1. 10/10/1983  
2. 10/10/1983  
3. 10/10/1983  
4. 10/10/1983  
5. 10/10/1983



# ONEPLUS ULTRASOUND LAB

Ms. RASHMI SINGH  
I.D. : 996  
AGE/SEX : 32/F  
RECORDED : 23-7-2022 10:26

RATE : 126 BPM  
B.P. : 130/90 mmHg

BRUCE  
EXERCISE 2  
PHASE TIME : 5:59  
STAGE TIME : 2:59

ST @ 10mm/mV  
80ms PostU  
SPEED : 4.0 Km./Hr.  
GRADE : 12.0 %  
LINKED MEDIAN

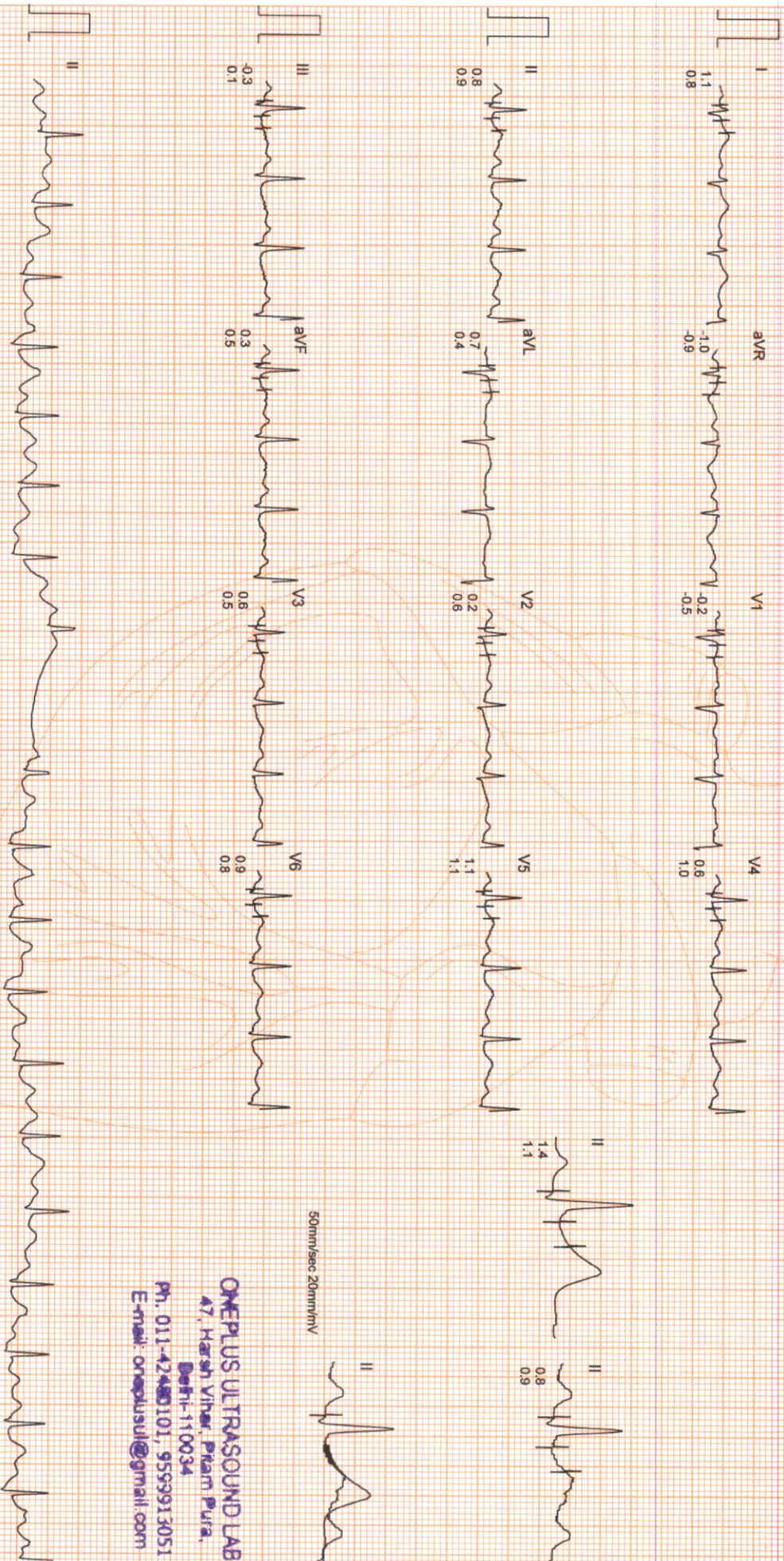

ONEPLUS ULTRASOUND LAB  
47, Harsh Vihar, Pragam Pura,  
Bhub-110034  
Ph. 011-42440101, 95599913051  
E-mail: onepusul@gmail.com

Filtered

Computer Corrected Baseline

25mm/sec 10mm/mV

CardiCom, INDIA Ph.:091-731-2620740, TeleFax:091-731-2431214

GREEN INDIA







# ONEPLUS ULTRASOUND LAB

Ms. RASHMI SINGH

I.D. : 996

AGE/SEX : 32/F

RECORDED : 23-7-2022 10:26

RATE : 180 BPM

B.P. : 140/94 mmHg

BRUCE

EXERCISE 3

PHASE TIME : 6:59

STAGE TIME : 0:59

ST @ 10mm/mV

80ms PostJ

SPEED : 5.4 Km./Hr.

GRADE : 14.0 %

LINKED MEDIAN

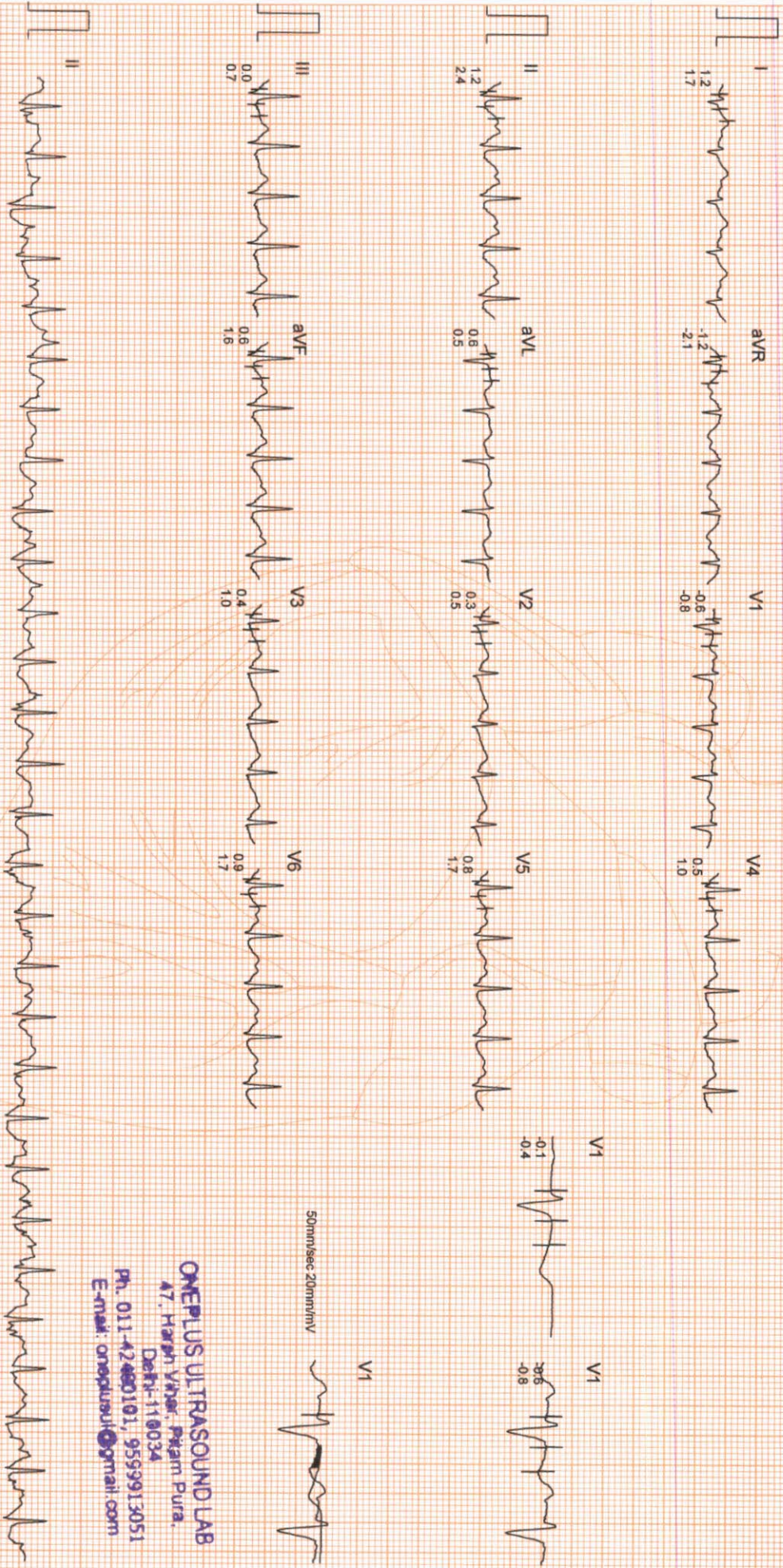

Filtered Computer Corrected Baseline 25mm/sec 10mm/mV CardCom. INDIA Ph.:091-731-2620740, Telefax:091-731-2431214

**ONEPLUS ULTRASOUND LAB**  
A7, Harsh Vihar, Pkajm Pura,  
Delhi-110034  
Ph. 011-42480101, 9599913051  
E-mail: onepusul@gmail.com



1. The first part of the document discusses the importance of maintaining accurate records of all transactions and activities. It emphasizes the need for transparency and accountability in financial reporting.

2. The second part of the document outlines the various methods and techniques used to collect and analyze data. It highlights the importance of using reliable sources and ensuring the accuracy of the information gathered.

3. The third part of the document focuses on the interpretation and analysis of the data. It discusses the various statistical methods and models used to identify trends and patterns in the data.

4. The fourth part of the document discusses the implications of the findings and the potential impact on the organization. It emphasizes the need for strategic planning and decision-making based on the data.

5. The fifth part of the document provides a summary of the key findings and conclusions. It highlights the main points and offers recommendations for future research and action.



# ONEPLUS ULTRASOUND LAB

Ms. RASHMI SINGH

I.D. : 996

AGE/SEX : 32/F

RECORDED : 23-7-2022 10:26

RATE : 180 BPM

B.P. : 140/94 mmHg

BRUCE

PEAK EXER

PHASE TIME : 7:00

STAGE TIME : 1:00

ST @ 10mm/mV

80ms PostJ

SPEED : 5.4 Km./Hr.

GRADE : 14.0%

LINKED MEDIAN

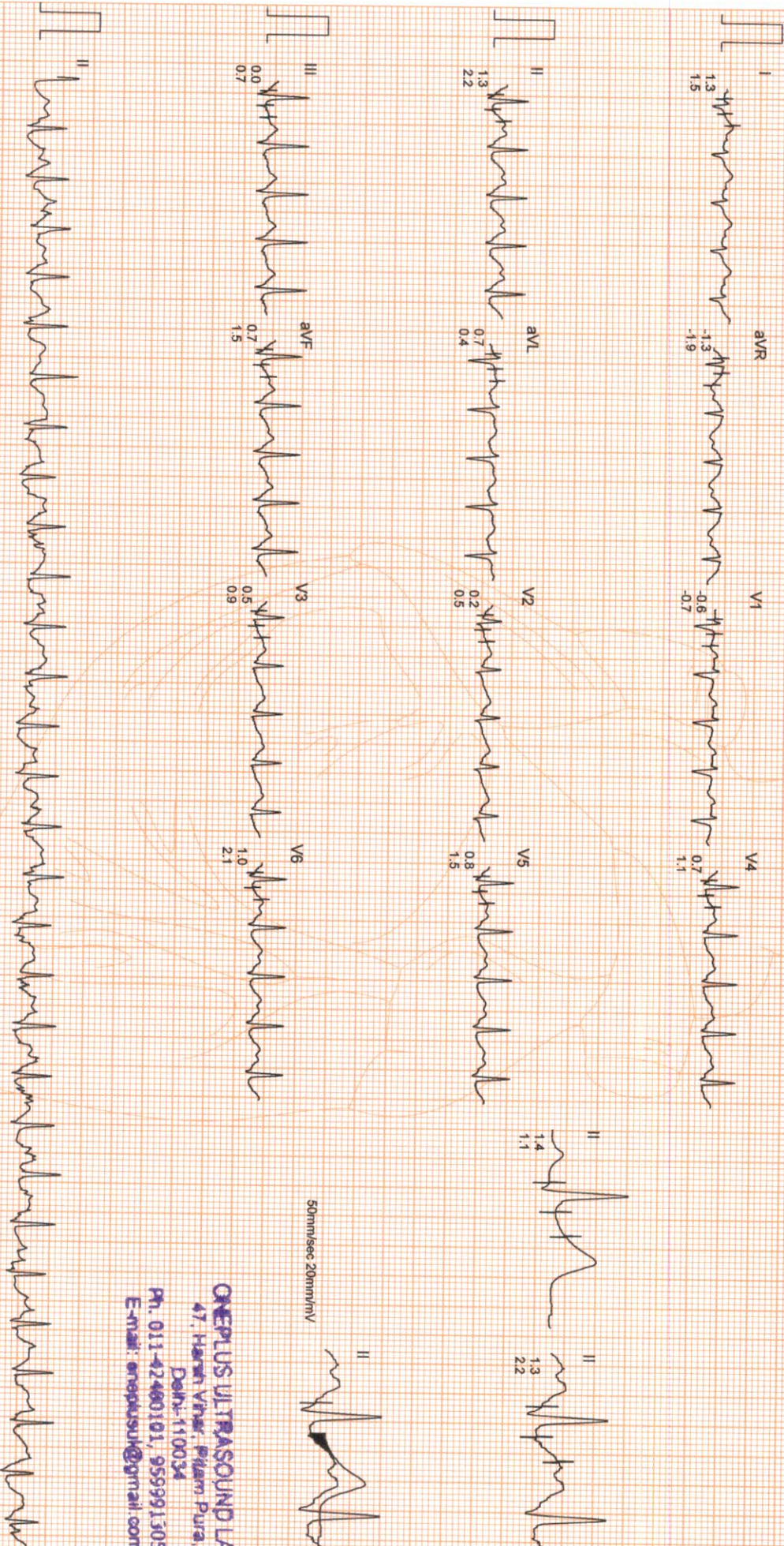

**ONEPLUS ULTRASOUND LAB**  
47, Hansi Vihar, Pitam Pura,  
Delhi-110034  
Ph. 011-42460101, 9599913051  
E-mail: onepplusuk@gmail.com







# ONEPLUS ULTRASOUND LAB

Ms. RASHMI SINGH

I.D. : 996

AGE/SEX : 32/F

RECORDED : 23-7-2022 10:26

RATE : 90 BPM

B.P. : 122/86 mmHg

BRUCE  
RECOVERY  
PHASE TIME : 2:59

ST @ 10mm/mV  
80ms PostU  
SPEED : 0.0 Km/hr  
GRADE : 0.0 %

LINKED MEDIAN

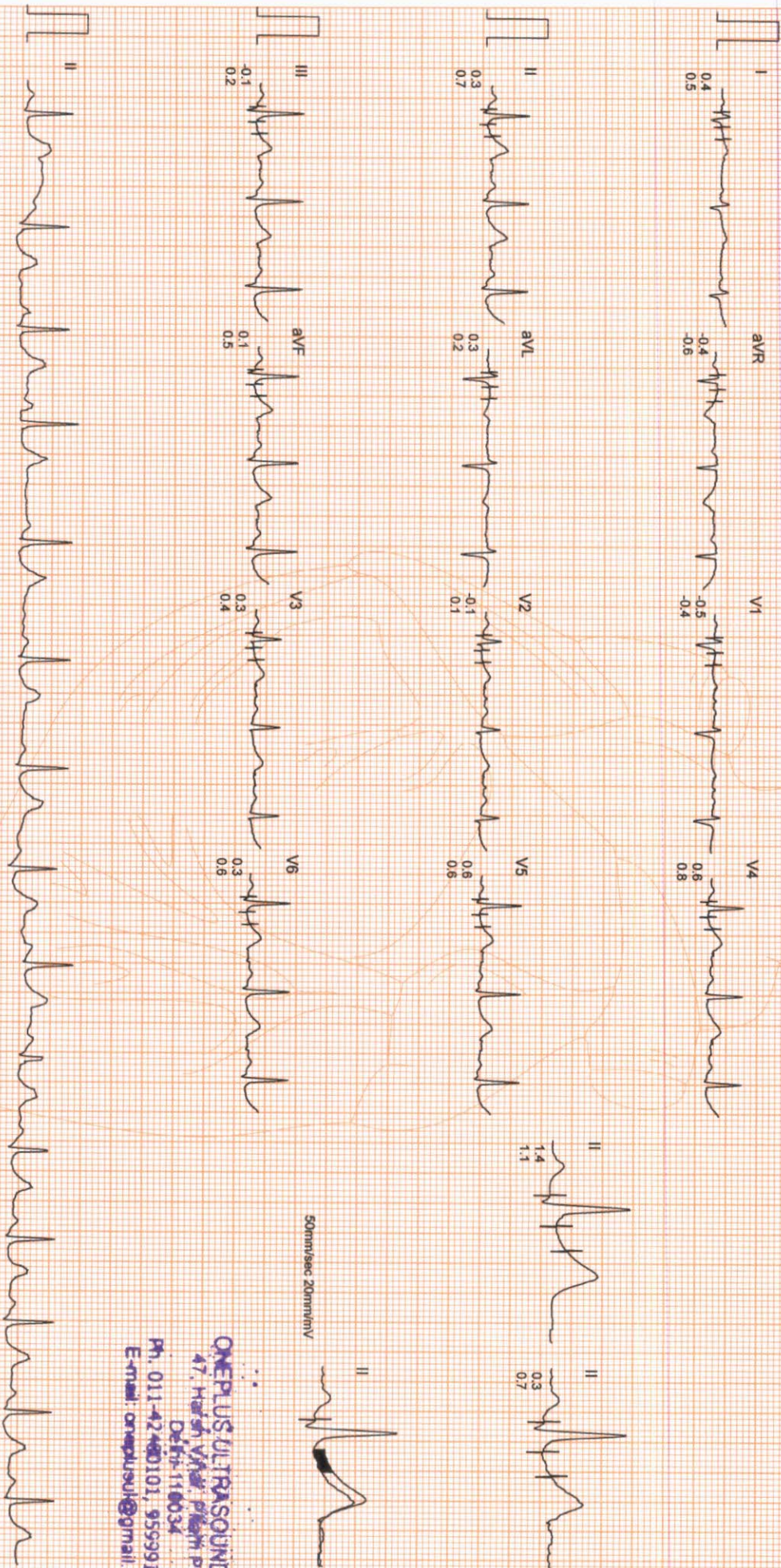

30mm/sec 20mm/mV

**ONEPLUS ULTRASOUND LAB**  
47, Harsih Vihar, Pitampura, Delhi-110034  
Ph. 011-42460101, 9559913051  
E-mail: onepusul@gmail.com

Filtered Computer Corrected Baseline

25mm/sec 10mm/mV

GREEN INDIA

CardiCom, INDIA Ph.:091-731-2620740, TeleFax:091-731-2431214







STAGE	STAGE 1	STAGE 2	PEAK EXERCISE	RECOVERY
SUPINE	2:59	5:59	7:00	2:59
STANDING	2:59	2:59	1:00	0:00Kmph
	2.7Kmph	4.0Kmph	5.4Kmph	0.0%
	10.0%	12.0%	14.0%	0.0%
	120 bpm	128 bpm	180 bpm	90 bpm
	B.P. 120/86	B.P. 130/90	B.P. 140/94	B.P. 122/86
	80ms PostJ	80ms PostJ	80ms PostJ	80ms PostJ

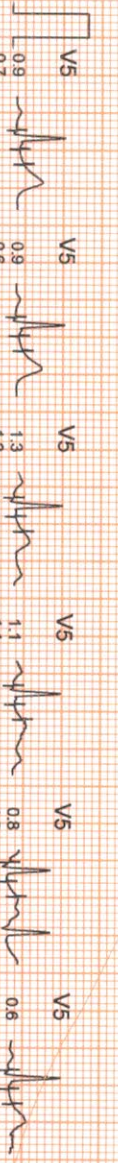
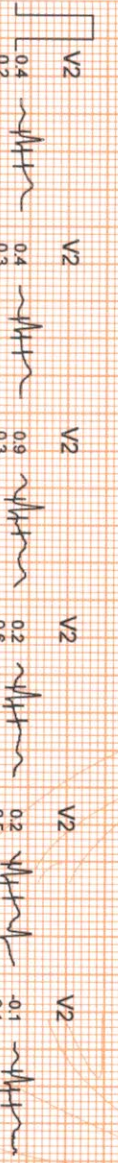
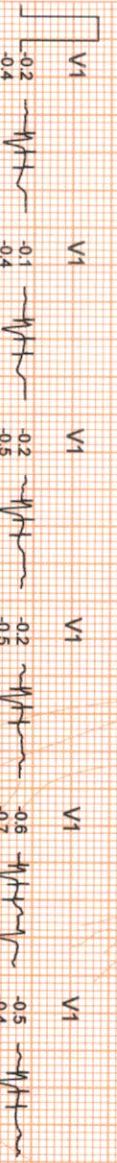
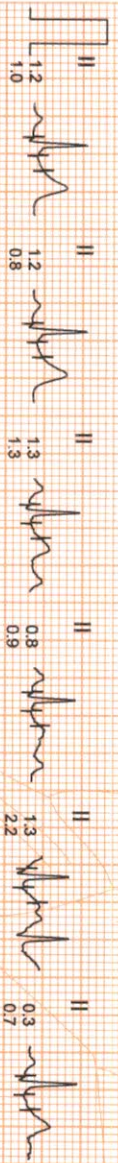
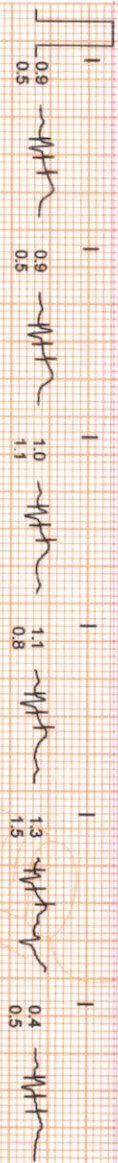

ONEPLUS ULTRASOUND LAB  
 47, Harsh Vihar, Phase-1, Gurgaon, Haryana  
 Delhi-110032  
 Ph. 011-42480101, 9559913051  
 E-mail: onepplusul@gmail.com







STANDING  
 0.0kmph  
 0.0%  
 76 bpm  
 B.P. 120/66  
 80ms PostJ

PEAK EXERCISE  
 7:00  
 1:00  
 5.4kmph  
 14.0%  
 180 bpm  
 B.P. 140/94  
 80ms PostJ

STANDING  
 0.0kmph  
 0.0%  
 76 bpm  
 B.P. 120/66  
 80ms PostJ

PEAK EXERCISE  
 7:00  
 1:00  
 5.4kmph  
 14.0%  
 180 bpm  
 B.P. 140/94  
 80ms PostJ

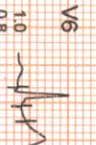
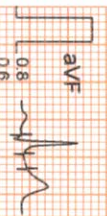
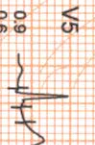
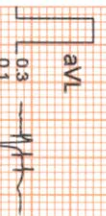
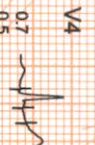
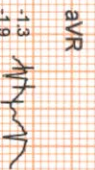
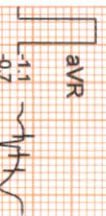
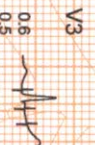
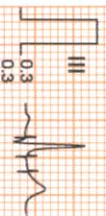
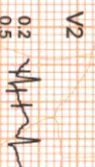
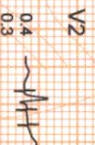
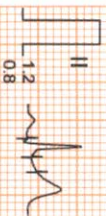
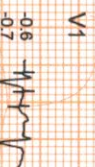
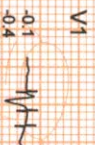
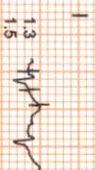
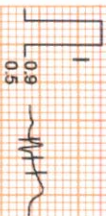

ONEPLUS ULTRASOUND LAB  
 47, Harsh Vihar, P. ...  
 Delhi-110034  
 Ph: 011-42460101, 9559913053  
 E-mail: onepplusul@gmail.com









# OnePLUS

## Ultrasound Lab

**Dr. Nitin Agarwal**  
Pathologist & Director  
Ex. Sr. Res. MAMC  
& Lok Nayak Hospital  
Ex. Chief of Lab Dr. Lal Path Labs.

**Dr. Pooja (Garg) Agarwal**  
Radiologist & Director  
MAMC & Lok Nayak Hospital



NAME: <b>Ms. RASHMI SINGH</b>	Barcode No: <b>:10123828</b>
AGE/GENDER: <b>:32 YRS/Female</b>	SPECIMEN DATE: <b>:23/Jul/2022 09:12AM</b>
PATIENT ID: <b>:98939</b>	SPECIMEN RECEIVED: <b>:23/Jul/2022 12:54PM</b>
REFERRED BY: <b>:Dr. MEDIWHEEL</b>	REPORT DATE: <b>:23/Jul/2022 03:53PM</b>
CENTRE NAME: <b>:ONEPLUS ULTRASOUND LAB</b>	LAB NO.: <b>:012207230009</b>

Test Name	Result	Unit	Ref. Range
-----------	--------	------	------------

### HAEMATOLOGY

#### Health checkup 2 Female

<b>Glycosylated Hemoglobin (HbA1c)</b>	4.9	%	Non Diabetic adults <5.7 Prediabetic (at risk) 5.7-6.4 Diabetes >6.4
--	-----	---	--

**Estimated average blood glucose (eag)** 94

Reference range (mg/dl):

90 - 120:Excellent control, 121 - 150:Good Control, 151 - 180:Average Control, 181 - 210:Action Suggested

>211:Panic value

<b>BLOOD GROUP (ABO)</b>	A
<b>Rh typing</b>	POSITIVE

#### NOTE :

- \* Apart from major A,B,H antigens which are used for ABO grouping and Rh typing, many minor blood group antigens exist. Agglutination may also vary according to titre of antigen and antibody.
- \* So before transfusion, reconfirmation of blood group as well as cross-matching is needed.
- \* Presence of maternal antibodies in newborns, may interfere with blood grouping.
- \* Auto agglutination (due to cold antibody, falciparum malaria, sepsis, internal malignancy etc.) may also cause erroneous result.

### CBC

Haemoglobin	10.9	g/dl	11.5-15.0
Total Leucocyte Count	6990	/cumm	4000-10000
<b>Differential leucocyte count</b>			
Neutrophils	64.5	%	40-80
Lymphocyte	28.80	%	20-40
Monocytes	5.10	%	2-10
Eosinophils	1.3	%	1-6
Basophils	0.3	%	0-2
RBC Count	4.36	million/cumm	3.8-4.8

Checked By.

**Dr. NITIN AGARWAL**  
MBBS, MD (Path)  
DMC/R/01436  
DR. NITIN AGARWAL  
MBBS, MD (PATHOLOGIST)

47, Harsh Vihar, Pitampura, New Delhi-110034 | Ph.: 011-42480101, 9599913051

E-mail: oneplusul@gmail.com | Web.: www.oneplusul.in









# OnePLUS

## Ultrasound Lab

**Dr. Nitin Agarwal**  
Pathologist & Director  
Ex. Sr. Res. MAMC  
& Lok Nayak Hospital  
Ex. Chief of Lab Dr. Lal Path Labs.

**Dr. Pooja (Garg) Agarwal**  
Radiologist & Director  
MAMC & Lok Nayak Hospital



NAME	QUALITY FIRST... ALWAYS Mrs. RASHMI SINGH	Barcode No	:10123828
AGE/GENDER	:32 YRS/Female	SPECIMEN DATE	:23/Jul/2022 09:12AM
PATIENT ID	:98939	SPECIMEN RECEIVED	:23/Jul/2022 12:54PM
REFERRED BY	:Dr. MEDIWHEEL	REPORT DATE	:23/Jul/2022 03:53PM
CENTRE NAME	:ONEPLUS ULTRASOUND LAB	LAB NO.	:012207230009

Test Name	Result	Unit	Ref. Range
PCV(Hematocrit)	36.3	%	36-46
MCV	83.4	fL	83-101
MCH	25.1	Pg	27-32
MCHC	30.1	G/dL	32-35
Platelet count	258000	/cumm	150000-450000
RDW-CV	15.4	%	11.4-14.0
ESR(WESTEGRENs METHOD)	14	mm/1hr	<20

### BIOCHEMISTRY

<u>Blood sugar fasting</u>	83	mg/dL	70-110
<u>Blood sugar pp</u>	88	mg/dL	70.0-140.0
<u>Bun (blood urea nitrogen )</u>	12.60	mg/dl	7-18.7
<u>Uric acid, serum</u>	4.6	mg/dl	2.4-5.7
<u>Creatinine, serum</u>	0.9	mg/dl	0.50-0.9

### LFT(LIVER FUNCTION TEST)

Bilirubin Total	0.46	mg/dl	0.1-1.2
Bilirubin Conjugated	0.23	mg/dl	0-0.4
Bilirubin Unconjugated	0.23	mg/dl	up to 0.7
SGOT (AST)	50	U/L	0-31
SGPT (ALT)	29	U/L	<34
Alkaline phosphatase	96	U/L	35-104
Gamma glutamyl transpeptidase	26	U/L	<39
Total Protein	6.9	gm/dl	6.60 - 8.70
Albumin serum	3.9	g/dL	3.8-5.1
Globulin	3.00	gm/dl	1.8-3.4
Albumin/Globulin Ratio	1.30		1.10 - 2.50

### LIPID PROFILE

Cholesterol	133	mg/dl	50-200
Triglycerides	132	mg/dL	25-150

Checked By.

Dr NITIN AGARWAL  
MBBS, MD (PATH)  
DMC/R/01436  
DR. NITIN AGARWAL  
MBBS, MD (PATHOLOGIST)

47, Harsh Vihar, Pitampura, New Delhi-110034 | Ph.: 011-42480101, 9599913051  
E-mail: oneplusul@gmail.com | Web.: www.oneplusul.in

Clinical correlation is essential for final diagnosis. • If test results are unsatisfactory please contact personally or on phone. • This report is for personal use of doctors only.  
• All disputes Subject to Delhi Jurisdiction only. • Not for medicolegal purposes. • All congenital anomalies in a foetus may not be diagnosed in routine obstetric ultrasound.





# OnePLUS

## Ultrasound Lab

**Dr. Nitin Agarwal**

Pathologist & Director  
Ex. Sr. Res. MAMC  
& Lok Nayak Hospital  
Ex. Chief of Lab Dr. Lal Path Labs.

**Dr. Pooja (Garg) Agarwal**

Radiologist & Director  
MAMC & Lok Nayak Hospital



NAME	QUALITY FIRST... ALW Mrs. RASHMI SINGH	Barcode No	:10123828
AGE/GENDER	:32 YRS/Female	SPECIMEN DATE	:23/Jul/2022 09:12AM
PATIENT ID	:98939	SPECIMEN RECEIVED	:23/Jul/2022 12:54PM
REFERRED BY	:Dr. MEDIWHEEL	REPORT DATE	:23/Jul/2022 03:53PM
CENTRE NAME	:ONEPLUS ULTRASOUND LAB	LAB NO.	:012207230009

Test Name	Result	Unit	Ref. Range
HDL Cholesterol	45	mg/dL	30 - 70
LDL cholesterol	62	mg/dL	< 130
VLDL cholesterol	26.4	mg/dL	5-40
Cholesterol/HDL Ratio	3.0		Low Risk 3.3-4.97 Average Risk 4.4-7.1 Moderate Risk 7.1-11.0 High Risk >11.0
LDL/HDL Ratio	1.4		0 - 3.55

According to ATP III and NCEP guidelines

Parameter	Normal	Desirable	Borderline	High
Total cholesterol	<200	200-239		240
Triglycerides	<150	150-199	200-499	500
LDL	Optimal <100 Near Optimal 100-129	130-159	160-180	190
HDL	<40 : LOW 60 : HIGH			

### ENDOCRINOLOGY

#### THYROID PROFILE(T3,T4,TSH)

Triiodothyronine total [t3]	0.86	ng/dl	0.52-1.9
Thyroxine total [t4]	9.60	µg/dl	4.8-11.6
TSH (Thyroid Stimulating Hormone)	5.70	µIU/ml	0.25-5.0

#### AGE WISE VARIATION IN TSH

AGE	TSH(µIU/ml)	AGE	TSH(µIU/ml)
1-4 weeks	1.00 - 19.0	16-20 yrs	0.25 - 5.0
1-12 mths	1.70 - 9.1	21 - 80 yrs	0.25 - 5.0
1-5 yrs	0.80 - 8.2	I <sup>st</sup> trimester	0.25 - 5.0
6-10 yrs	0.25 - 5.0	II <sup>nd</sup> trimester	0.50 - 5.0
11-15 yrs	0.25 - 5.0	II <sup>rd</sup> trimester	0.4 - 6.0

Checked By.

Dr NITIN AGARWAL  
M B B S , M D (P A T H)  
DMC/R/01436  
DR. NITIN AGARWAL  
M B B S , M D (P A T H O L O G I S T)

47, Harsh Vihar, Pitampura, New Delhi-110034 | Ph.: 011-42480101, 9599913051  
E-mail: oneplusul@gmail.com | Web.: www.oneplusul.in





# OnePLUS

## Ultrasound Lab

**Dr. Nitin Agarwal**  
Pathologist & Director  
Ex. Sr. Res. MAMC  
& Lok Nayak Hospital  
Ex. Chief of Lab Dr. Lal Path Labs.

**Dr. Pooja (Garg) Agarwal**  
Radiologist & Director  
MAMC & Lok Nayak Hospital



NAME	QUALITY FIRST... ALWA Mrs. RASHMI SINGH	Barcode No	:10123828
AGE/GENDER	:32 YRS/Female	SPECIMEN DATE	:23/Jul/2022 09:12AM
PATIENT ID	:98939	SPECIMEN RECEIVED	:23/Jul/2022 12:54PM
REFERRED BY	:Dr. MEDIWHEEL	REPORT DATE	:23/Jul/2022 03:53PM
CENTRE NAME	:ONEPLUS ULTRASOUND LAB	LAB NO.	:012207230009

Test Name	Result	Unit	Ref. Range
-----------	--------	------	------------

### Reference ranges - Interpretation of Diagnostic tests - (Jacques Wallach)

1. Primary hypothyroidism is accompanied by depressed serum T3 and T4 values and elevated serum TSH level.
2. Primary hyperthyroidism is accompanied by elevated serum T3 and T4 levels along with depressed TSH values.
3. Slightly elevated T3 levels may be found in pregnancy and estrogen therapy, while depressed levels may be encountered in severe illness, renal failure and during therapy with drugs like propranolol and propyl thiouracil.
4. Although elevated TSH levels are nearly always indicative of primary hypothyroidism, and may be seen in secondary thyrotoxicosis

### CLINICAL PATHOLOGY

#### URINE ROUTINE

#### Physical examination

Quantity	20		ML
Colour	DARK YELLOW		
Transparency	SLIGHTLY TURBID		CLEAR
Sp.gravity	1.015		1.010-1.030
pH	6.00		
Reaction	ACIDIC		ACIDIC

#### Chemical examination

Urine protein	NIL		NIL
Urine sugar	NIL		NIL
Bilirubin, urine	NEGATIVE		NEGATIVE
Urobilinogen	NORMAL		NORMAL
Ketones	NEGATIVE		NEGATIVE

#### Microscopic examination

Pus cells.	2-3	/HPF	1-2
Epithelial cells	1-2	/HPF	0-5
R.B.C.	30-35	/HPF	NIL
Casts	NIL	/HPF	NIL
Crystals	NIL	/HPF	NIL
Bacteria	NIL	/HPF	NIL

Checked By.

Dr. NITIN AGARWAL  
MBBS, MD (Path)  
DMG/R/01436

47, Harsh Vihar, Pitampura, New Delhi-110034 | Ph.: 011-42480101, 9599913051

E-mail: oneplusul@gmail.com | Web.: www.oneplusul.in



10/10/10





# OnePLUS

## Ultrasound Lab

**Dr. Nitin Agarwal**  
Pathologist & Director  
Ex. Sr. Res. MAMC  
& Lok Nayak Hospital  
Ex. Chief of Lab Dr. Lal Path Labs.

**Dr. Pooja (Garg) Agarwal**  
Radiologist & Director  
MAMC & Lok Nayak Hospital



NAME	QUALITY FIRST... ALWAYS Mrs. RASHMI SINGH	Barcode No	:10123828
AGE/GENDER	:32 YRS/Female	SPECIMEN DATE	:23/Jul/2022 09:12AM
PATIENT ID	:98939	SPECIMEN RECEIVED	:23/Jul/2022 12:54PM
REFERRED BY	:Dr. MEDIWHEEL	REPORT DATE	:23/Jul/2022 03:53PM
CENTRE NAME	:ONEPLUS ULTRASOUND LAB	LAB NO.	:012207230009

Test Name	Result	Unit	Ref. Range
Others.	NIL		NIL
<b>STOOL ROUTINE</b>			
<b><u>Physical examination</u></b>			
Colour	BROWNISH		Brownish
Consistency	SEMI FORMED		Semi Formed
Blood	ABSENT		Absent
Mucus	ABSENT		Absent
<b><u>Chemical examination, stool</u></b>			
pH	5.50		
<b><u>Microscopic examination</u></b>			
Pus cells	NIL	/HPF	10-11
Red blood cells	NIL	NIL	
Ova	ABSENT		NIL
Cysts	NIL		NIL
Bacteria	PRESENT	/HPF	NIL
Others	NIL		

\*\*\* End Of Report \*\*\*

Checked By.

Dr NITIN AGARWAL  
MBBS, MD (Path)  
DMC/R/01436

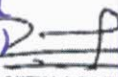

DR. NITIN AGARWAL  
MBBS, MD (PATHOLOGIST)

47, Harsh Vihar, Pitampura, New Delhi-110034 | Ph.: 011-42480101, 9599913051  
E-mail: oneplusul@gmail.com | Web.: www.oneplusul.in





**OnePLUS**  
Ultrasound Lab  
— QUALITY FIRST... ALWAYS! —

**Dr. Nitin Agarwal**

Pathologist & Director  
Ex. Sr. Res. MAMC  
& Lok Nayak Hospital  
Ex. Chief of Lab Dr. Lal Path Labs.

**Dr. Pooja (Garg) Agarwal**

Radiologist & Director  
MAMC & Lok Nayak Hospital

Name	: Mrs. RASHMI SINGH	Age/Sex	: 32 YRS/Female
Ref. By	: Dr. MEDIWHEEL	Lab No	: 012207230009
Date	: 23-Jul-2022	Patient ID	: LSHHI98939

### ULTRASOUND EXAMINATION----WHOLE ABDOMEN

**Liver** is normal in size and outline with normal echopattern. No abscess or mass lesion seen. Hepatic veins, portal vein, IVC and aorta are normal. Intrahepatic biliary radicles are not dilated. CBD is normal in caliber.

**Gall bladder** is well distended with anechoic lumen. Wall thickness is normal.

**Both kidneys** are normal in size, shape, position, outline and echopattern. Corticomedullary differentiation is maintained. No pelvicalyceal dilation or calculus or mass lesion is seen.

**Spleen** is normal in size and echotexture. No mass lesion seen.

**Pancreas** is normal in size, outline and echotexture.

**Urinary bladder** is normal in shape and position. No evidence of intravesical stone or mass seen.

**Uterus** is normal in size (measures 6.7 x 4.1 x 3.0 cm), shape, position and echopattern. No mass seen.

**Uterine cavity** is empty. **Endometrial thickness** is 4.7 mm.

**Both ovaries** appear normal in size, shape and echopattern. No tubo-ovarian mass seen.

No abnormal bowel wall thickening seen in right iliac fossa.

No mass or free fluid seen anywhere in abdomen.

**IMPRESSION: Normal study.**

Type By : darshita

47, Harsh Vihar, Pitampura, New Delhi-110034 | Ph.: 011-42480101, 9599913051

E-mail: [oneplusul@gmail.com](mailto:oneplusul@gmail.com) | Web.: [www.oneplusul.in](http://www.oneplusul.in)

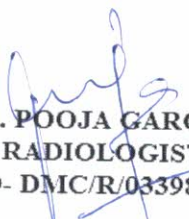
  
DR. POOJA GARG  
RADIOLOGIST  
REG NO- DMC/R/03398  
Dr. POOJA GARG  
M.B.B.S., D.M.R.D  
Reg No. DMC/R/03398  
Radiologist



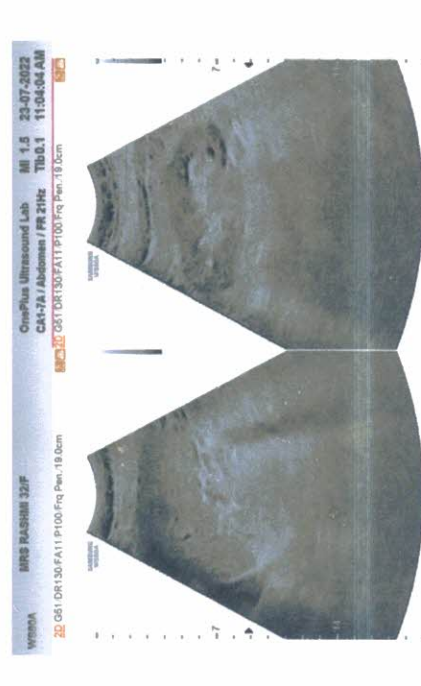
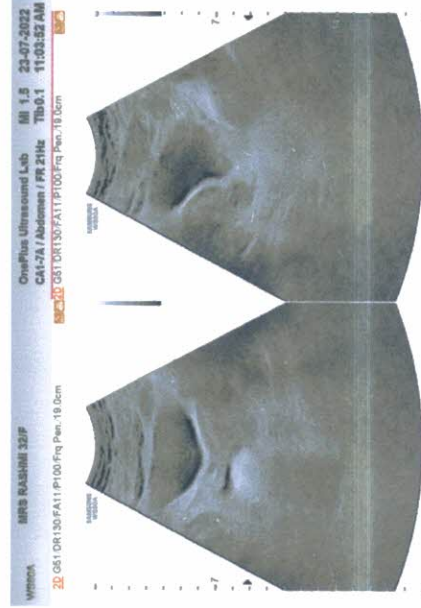
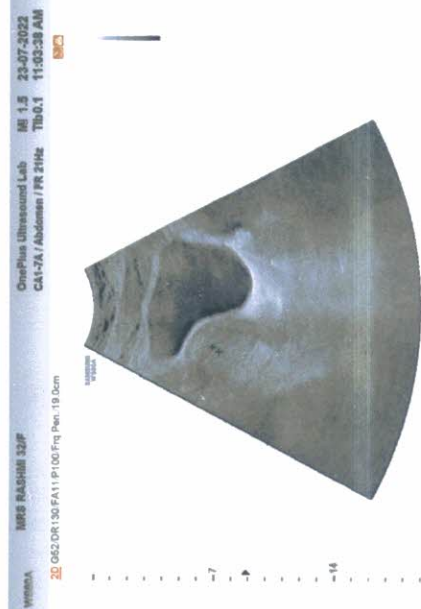
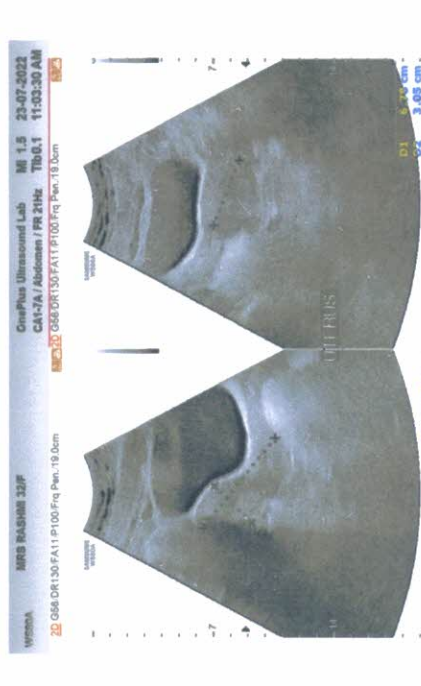
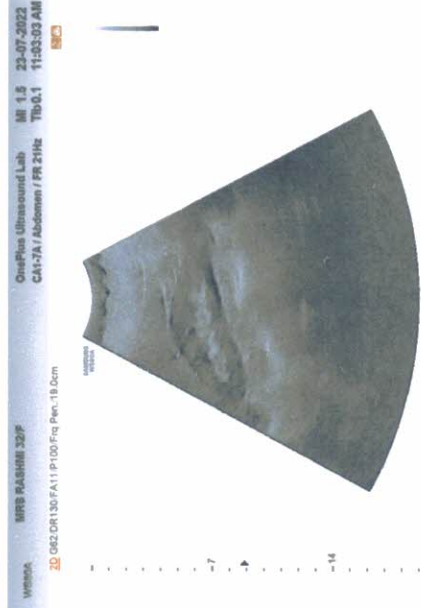
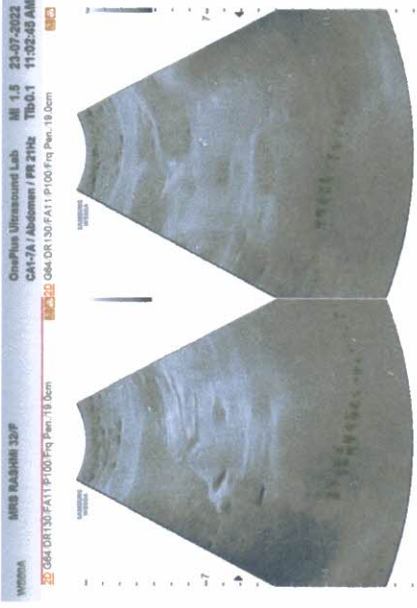



# OnePlus UltraSound Lab

TECHNICIAN: [Name] | PATIENT: [Name] | DATE: [Date]



TECHNICIAN: [Name] | PATIENT: [Name] | DATE: [Date]



TECHNICIAN: [Name] | PATIENT: [Name] | DATE: [Date]



TECHNICIAN: [Name] | PATIENT: [Name] | DATE: [Date]



TECHNICIAN: [Name] | PATIENT: [Name] | DATE: [Date]



TECHNICIAN: [Name] | PATIENT: [Name] | DATE: [Date]

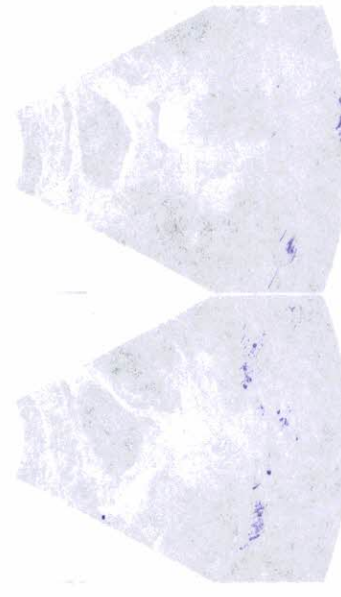

TECHNICIAN: [Name] | PATIENT: [Name] | DATE: [Date]



TECHNICIAN: [Name] | PATIENT: [Name] | DATE: [Date]



TECHNICIAN: [Name] | PATIENT: [Name] | DATE: [Date]







**OnePLUS**  
Ultrasound Lab

— QUALITY FIRST... ALWAYS! —

**Dr. Nitin Agarwal**

Pathologist & Director  
Ex. Sr. Res. MAMC  
& Lok Nayak Hospital  
Ex. Chief of Lab Dr. Lal Path Labs.

**Dr. Pooja (Garg) Agarwal**

Radiologist & Director  
MAMC & Lok Nayak Hospital

Name	: Mrs. RASHMI SINGH	Age/Sex	: 32 YRS/Female
Ref. By	: Dr. MEDIWHEEL	Lab No	: 012207230009
Date	: 23-Jul-2022	Patient ID	: LSHH198939

### X-ray-Chest PA view

Bony cage and soft tissues are normal.  
Cardiothoracic ratio is normal.  
Mediastinum is normal.  
Both hila are normal.  
Both costophrenic angles are clear.  
Both domes of diaphragm are normal.  
Lung fields are clear. No parenchymal lesion seen.

**IMPRESSION: Normal Study.**

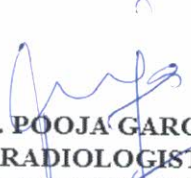
  
DR. POOJA GARG  
RADIOLOGIST  
REG NO- DMC/R/03398

Dr. POOJA GARG  
M.B.B.S., D.M.R.D  
Reg No. DMC/R/03398  
Radiologist

Type By : darshita

47, Harsh Vihar, Pitampura, New Delhi-110034 | Ph.: 011-42480101, 9599913051  
E-mail: [oneplusul@gmail.com](mailto:oneplusul@gmail.com) | Web.: [www.oneplusul.in](http://www.oneplusul.in)

ONEPLUS ULTRASOUND LAB, 42, HARSH VIHAR, BILAMPURA  
MRS RASHMI SINGH 35 YRS 5310215055 F CHEST PA VIEW 115315055

R

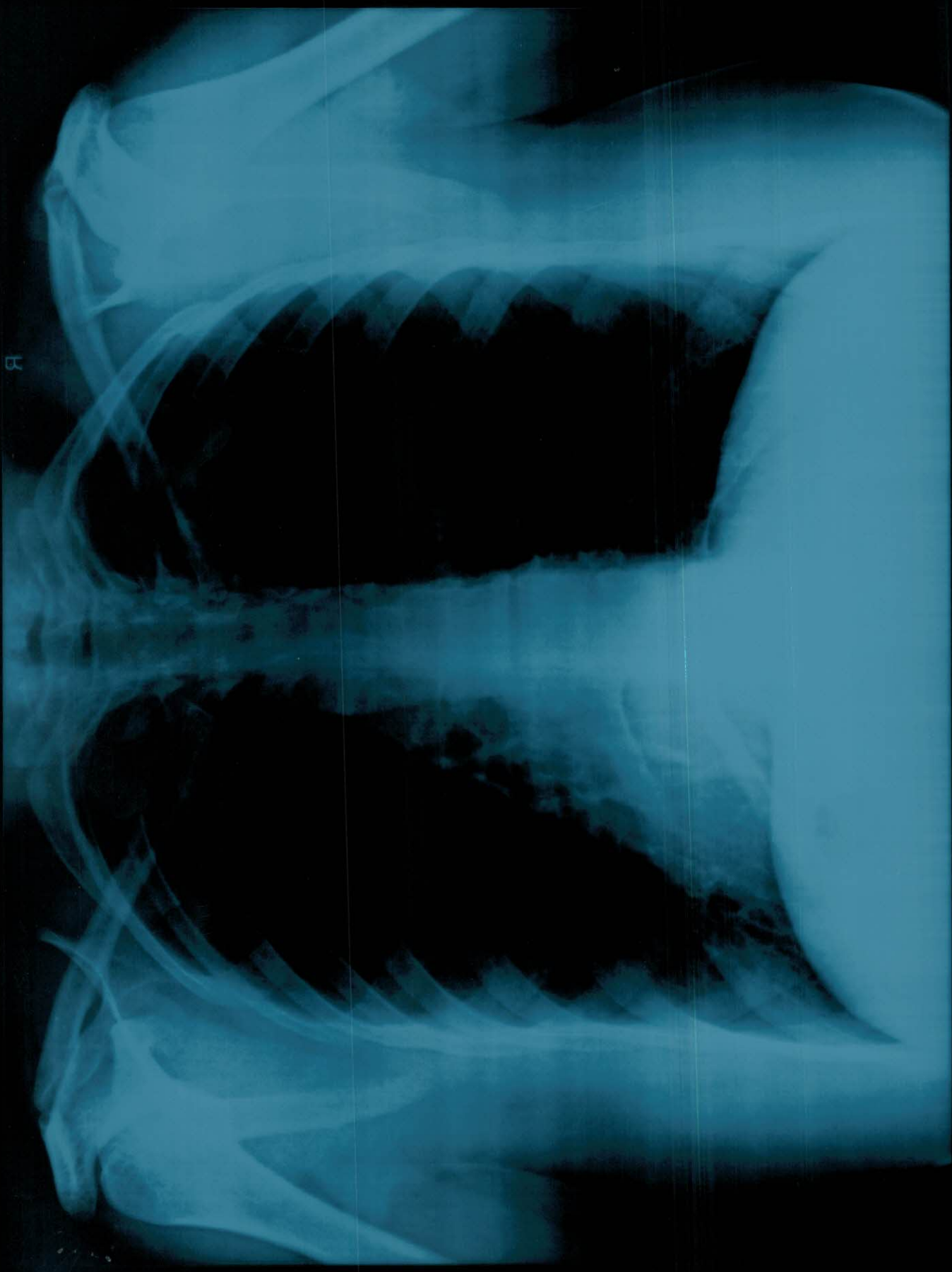



R

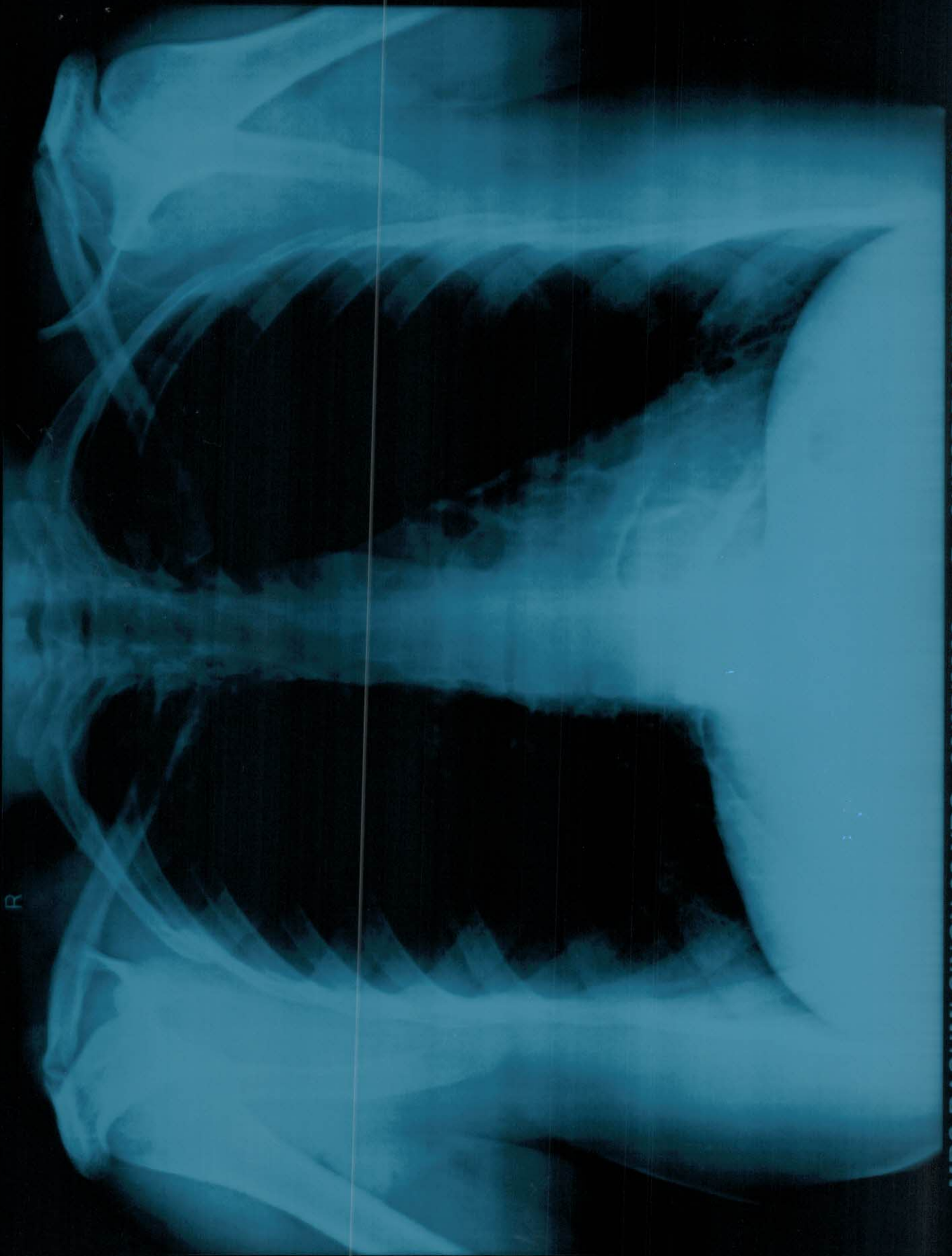

MRS RASHMI SINGH 32 YRS 23/07/2022 F CHEST PA VIEW 7/23/2022  
ONEPLUS ULTRASOUND LAB,47-HARSH VIHAR,PITAMPURA

