



Medication : Nil  
Ref By :

Objective : FOR TESTING PURPOSE ONLY  
History : Nil

Stage	StageTime (min:Sec)	Speed (mph)	Grade (%)	METs	H.R. (bpm)	B.P. (mmHg)	R.P.P. x100	P.V.C.	Comments
Standing				1.0	80	110/70	88	-	
ExStart				1.0	78	110/70	85	-	
Stage 1	3:00	1.7	10.0	4.7	117	110/70	128	-	
Stage 2	3:00	2.5	12.0	7.1	148	140/90	207	-	
Stage 3	3:00	3.4	14.0	10.2	178	150/90	267	-	
PeakEx	3:00	3.4	14.0	10.2	178	150/90	267	-	
Recovery	1:00	0.0	0.0	4.3	141	150/90	211	-	
Recovery	2:00	0.0	0.0	1.0	116	150/90	174	-	
Recovery	3:00	0.0	0.0	1.0	111	140/90	155	-	
Recovery	3:06	0.0	0.0	1.0	107	140/90	149	-	

**Findings:**

Exercise Time : 09:01  
Max HR Attained : 178 bpm (94% of Target 189)  
Max BP : 150/90  
Max Workload attained : 10.2 (Good Effort Tolerance)

OPINION:  
No evidence of inducible myocardial ischaemia

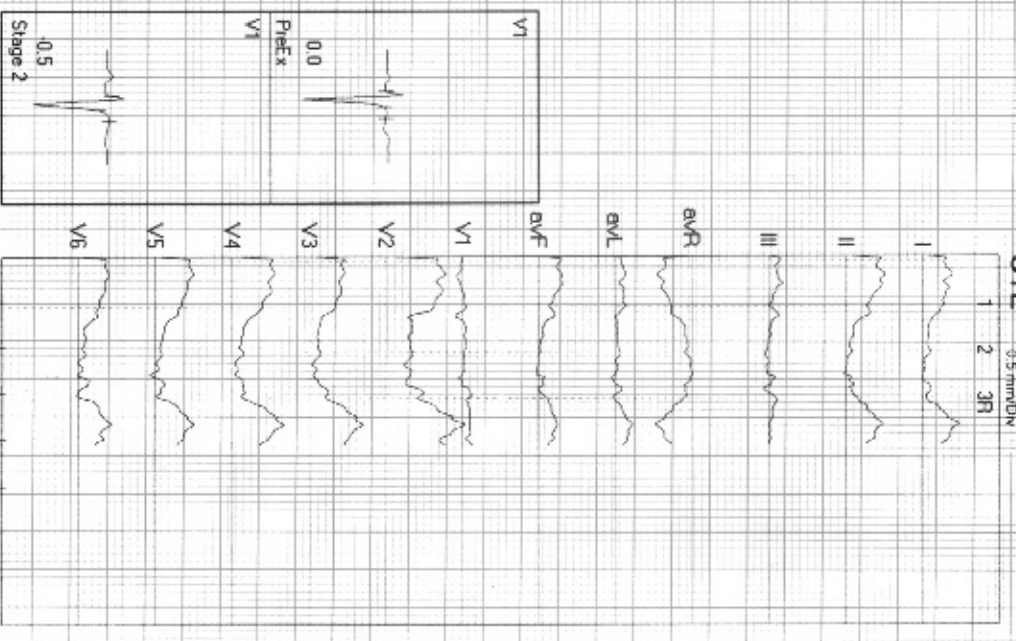

Advice/Comments:



11811 / Mr. Shashi Kapoor / 31 Yrs / M / 85 Kg / 168 Cms

Date: 26/03/2022 11:15:18 AM

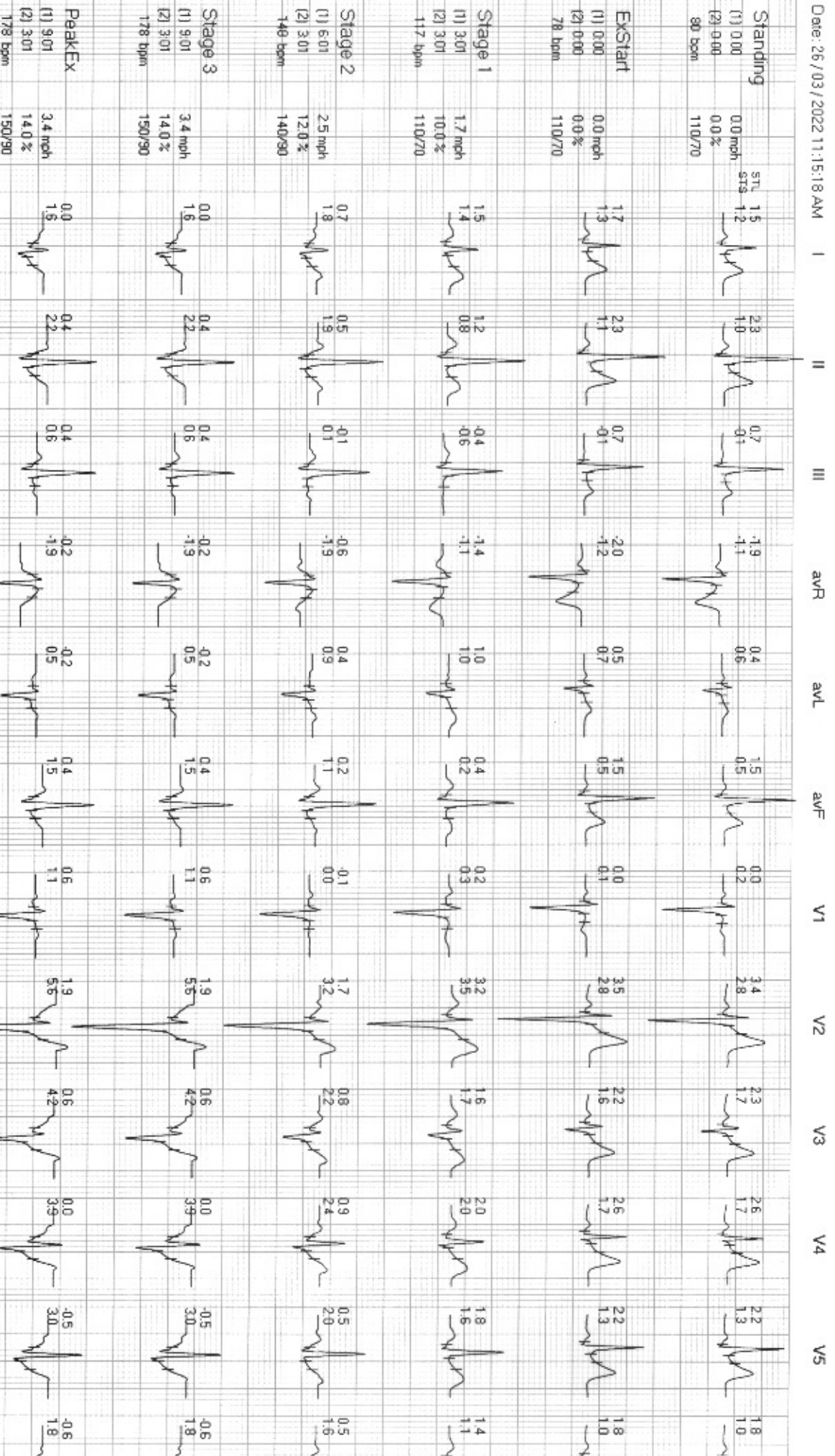



11811 / Mr. Shashi Kapoor / 31 Yrs / M / 85 Kg / 168 Cms

Date: 26/03/2022 11:15:18 AM

I II III aVR aVL aVF V1 V2 V3 V4 V5

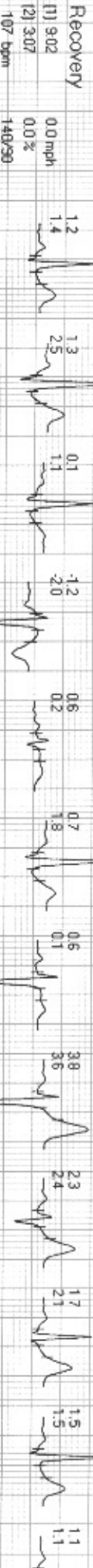
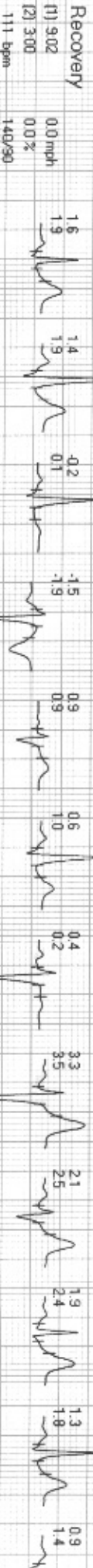
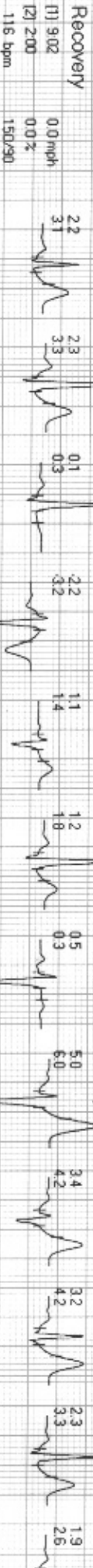



11811 / Mr Shashi Kapoor / 31 Yrs / M / 85 Kg / 168 Cms

Protocol : BRUCE

Date: 26 / 03 / 2022 11:15:18 AM

Standing :	PhTime: 0:03	StageTime: 0:01	0.0mph	0.0%	1.0 METs	79 bpm	110/70	@80ms Post J
PeakEx :	PhTime: 9:01	StageTime: 0:01	1.1 mph	0.0%	10.2 METs	178 bpm	150/90	@60ms Post J

STL  
STS

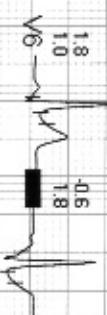
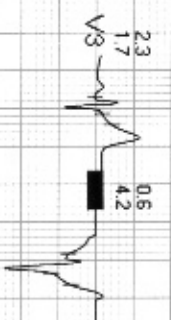
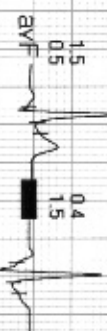
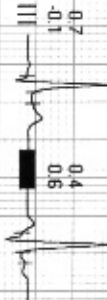
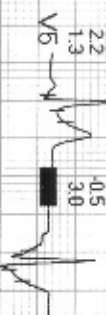
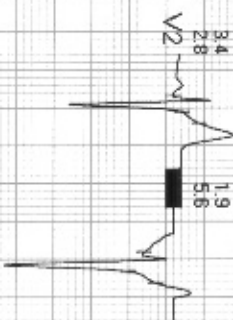
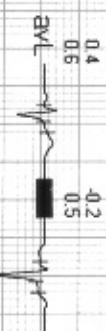
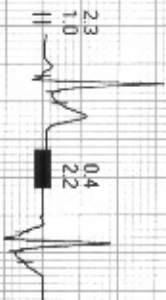
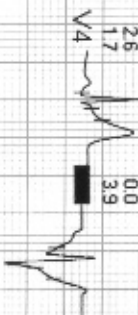
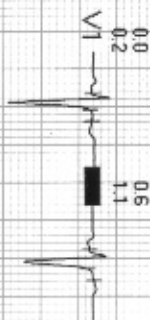
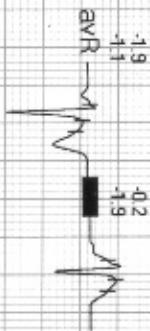
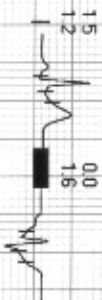



11811 / Mr. Shashi Kapoor / 31 Yrs / M / 85 Kg / 168 Cms

Date: 26 / 03 / 2022 11:15:18 AM

METS: 1.0

HR: 80 bpm

42% Trgt

BP: 110/70

Raw ECG, BLC, Notch, (0.05-100)Hz

4X 80 ms Post J

25 mm/Sec. 1.0 Cm/mV

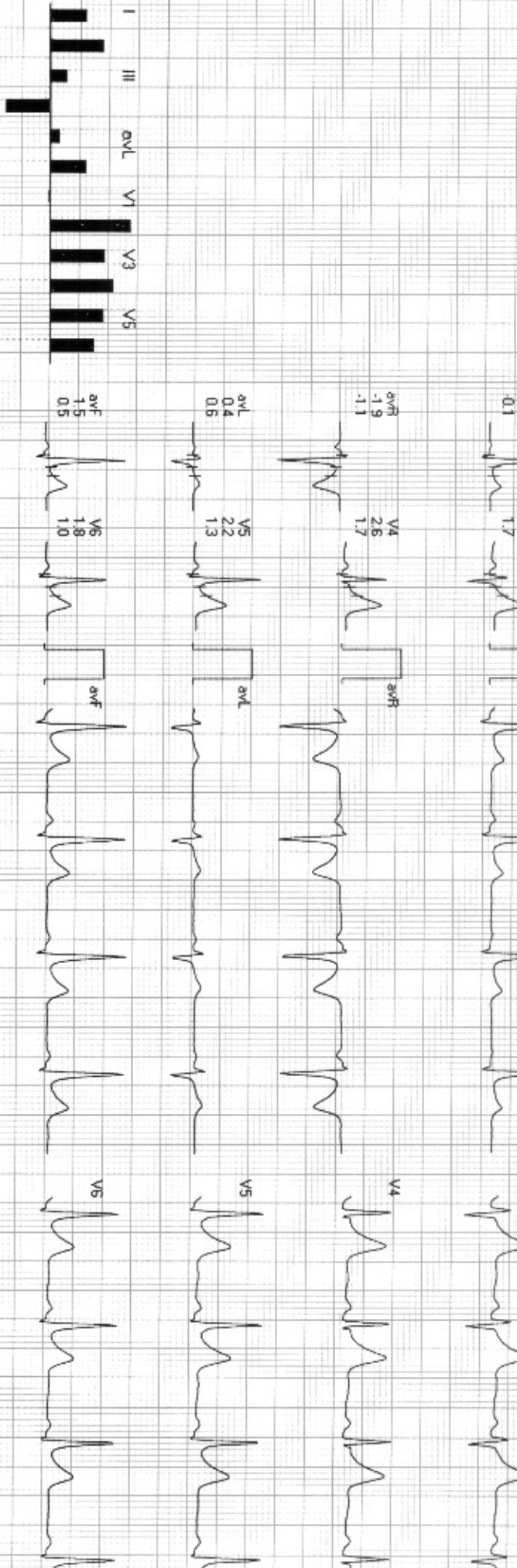
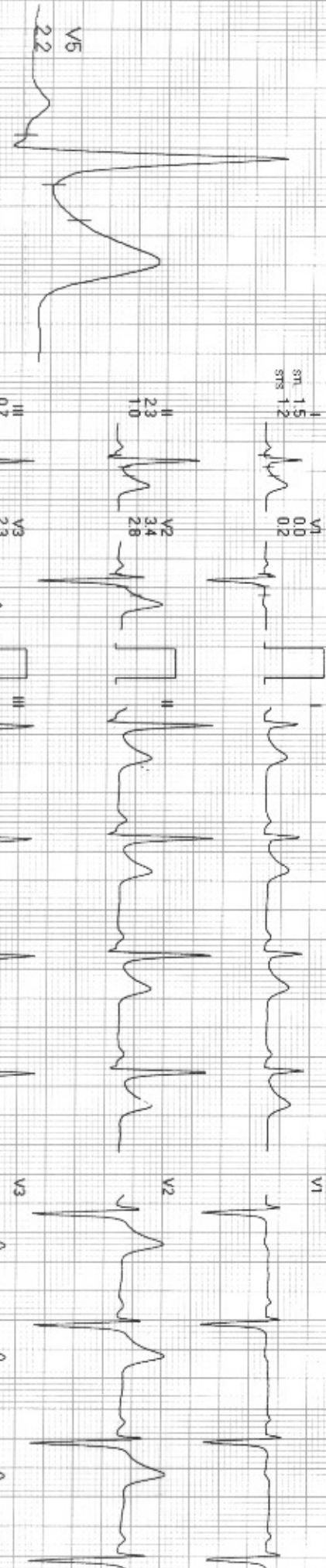

COMMENTS:

RMS TMT/MAK-440 PRE RECORDERS AND MEDICARE SYSTEMS (P) LTD. CHANDIGARH

4X 80 m5 Post J

25 mm/Sec. 1.0 Cal/Div

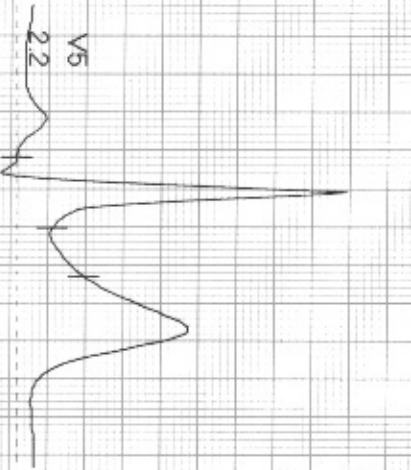

ST: 1.7  
STs: 1.3

I 2.3  
II 1.1  
V1 0.0  
V2 0.1

V3 2.2  
V4 2.5  
V5 2.2

III 0.7  
aVR -1.2

aVL 0.5  
aVF 1.5

V6 1.8  
V5 1.3

II 2.3  
III 0.7

V1 0.0  
V2 0.1

V3 2.2  
V4 2.5

V5 2.2  
V6 1.8

aVR -1.2  
aVL 0.5  
aVF 1.5

V1 0.0  
V2 0.1

V3 2.2  
V4 2.5

V5 2.2  
V6 1.8

I 2.3  
II 1.1

V1 0.0  
V2 0.1

V3 2.2  
V4 2.5

III 0.7  
aVR -1.2

aVL 0.5  
aVF 1.5

V6 1.8  
V5 1.3

II 2.3  
III 0.7

V1 0.0  
V2 0.1

V3 2.2  
V4 2.5

V5 2.2  
V6 1.8

aVR -1.2  
aVL 0.5  
aVF 1.5

V1 0.0  
V2 0.1

V3 2.2  
V4 2.5

V5 2.2  
V6 1.8

III 0.7  
aVR -1.2

aVL 0.5  
aVF 1.5

V6 1.8  
V5 1.3

II 2.3  
III 0.7

V1 0.0  
V2 0.1

V3 2.2  
V4 2.5

V5 2.2  
V6 1.8

aVR -1.2  
aVL 0.5  
aVF 1.5

V1 0.0  
V2 0.1

V3 2.2  
V4 2.5

V5 2.2  
V6 1.8

aVR -1.2  
aVL 0.5  
aVF 1.5

V1 0.0  
V2 0.1

V3 2.2  
V4 2.5

aVR -1.2  
aVL 0.5  
aVF 1.5

V6 1.8  
V5 1.3

II 2.3  
III 0.7

V1 0.0  
V2 0.1

V3 2.2  
V4 2.5

V5 2.2  
V6 1.8

aVR -1.2  
aVL 0.5  
aVF 1.5

V1 0.0  
V2 0.1

V3 2.2  
V4 2.5

V5 2.2  
V6 1.8

aVR -1.2  
aVL 0.5  
aVF 1.5

V1 0.0  
V2 0.1

V3 2.2  
V4 2.5

V5 2.2  
V6 1.8

aVL 0.5  
aVF 1.5

V6 1.8  
V5 1.3

II 2.3  
III 0.7

V1 0.0  
V2 0.1

V3 2.2  
V4 2.5

V5 2.2  
V6 1.8

aVR -1.2  
aVL 0.5  
aVF 1.5

V1 0.0  
V2 0.1

V3 2.2  
V4 2.5

V5 2.2  
V6 1.8

aVR -1.2  
aVL 0.5  
aVF 1.5

V1 0.0  
V2 0.1

V3 2.2  
V4 2.5

V5 2.2  
V6 1.8

aVF 1.5  
V6 1.8

V5 1.3  
V4 2.5

II 2.3  
III 0.7

V1 0.0  
V2 0.1

V3 2.2  
V4 2.5

V5 2.2  
V6 1.8

aVR -1.2  
aVL 0.5  
aVF 1.5

V1 0.0  
V2 0.1

V3 2.2  
V4 2.5

V5 2.2  
V6 1.8

aVR -1.2  
aVL 0.5  
aVF 1.5

V1 0.0  
V2 0.1

V3 2.2  
V4 2.5

V5 2.2  
V6 1.8

I 2.3  
II 1.1

V1 0.0  
V2 0.1

V3 2.2  
V4 2.5

III 0.7  
aVR -1.2

aVL 0.5  
aVF 1.5

V6 1.8  
V5 1.3

II 2.3  
III 0.7

V1 0.0  
V2 0.1

V3 2.2  
V4 2.5

V5 2.2  
V6 1.8

aVR -1.2  
aVL 0.5  
aVF 1.5

V1 0.0  
V2 0.1

V3 2.2  
V4 2.5

V5 2.2  
V6 1.8

aVR -1.2  
aVL 0.5  
aVF 1.5

V6 1.8  
V5 1.3

II 2.3  
III 0.7

V1 0.0  
V2 0.1

V3 2.2  
V4 2.5

V5 2.2  
V6 1.8

aVR -1.2  
aVL 0.5  
aVF 1.5

V1 0.0  
V2 0.1

V3 2.2  
V4 2.5

V5 2.2  
V6 1.8

aVR -1.2  
aVL 0.5  
aVF 1.5

V1 0.0  
V2 0.1

V3 2.2  
V4 2.5

V5 2.2  
V6 1.8



11811 / Mr. Shashi Kapoor / 31 Yrs / M / 85 Kg / 168 Cms

Date: 26 / 03 / 2022 11:15:18 AM

METS: 4.7

HR: 117 bpm

61% Tigt.

BP: 110/70

Raw ECG, BLC, Noch, (0.05-100)Hz

ExTime 03:00 1.7 mph, 10.0%

4X 80 mS Post J

25 mm/Sec. 1.0 Cm/mV

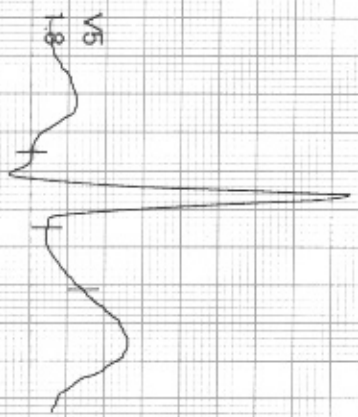

SN1 1.5  
STB 1.4



V1

I 1.2

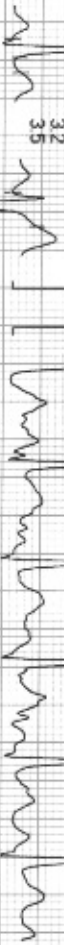

V2

II 0.8



V2

III 0.4



V3

0.6



V3

aVR -1.4



V4

-1.1



V4

aVL 1.0



V4

1.0



V5

1.0



V5

aVF 1.4



V6

1.1



V6



aVF 0.4

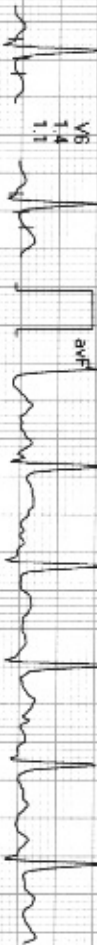

V6

0.2



V6

COMMENTS:

RMS TATTAARX-440 RECORDERS AND MEDICARE SYSTEMS (P) LTD. CHANDIGARH



11811 / Mr. Shashi Kapoor / 31 Yrs / M / 85 Kg / 168 Cms

Date: 26/03/2022 11:15:18 AM

METS: 7.1

HR: 148 bpm

78% Trgt

BP: 140/90

Raw ECG, SLC, Notch, (0.05-100)Hz  
ExTime: 06:00 2.5 mph 12.0%

4X

80 ms Post J

25 mm/Sec 1.0 Cm/mV

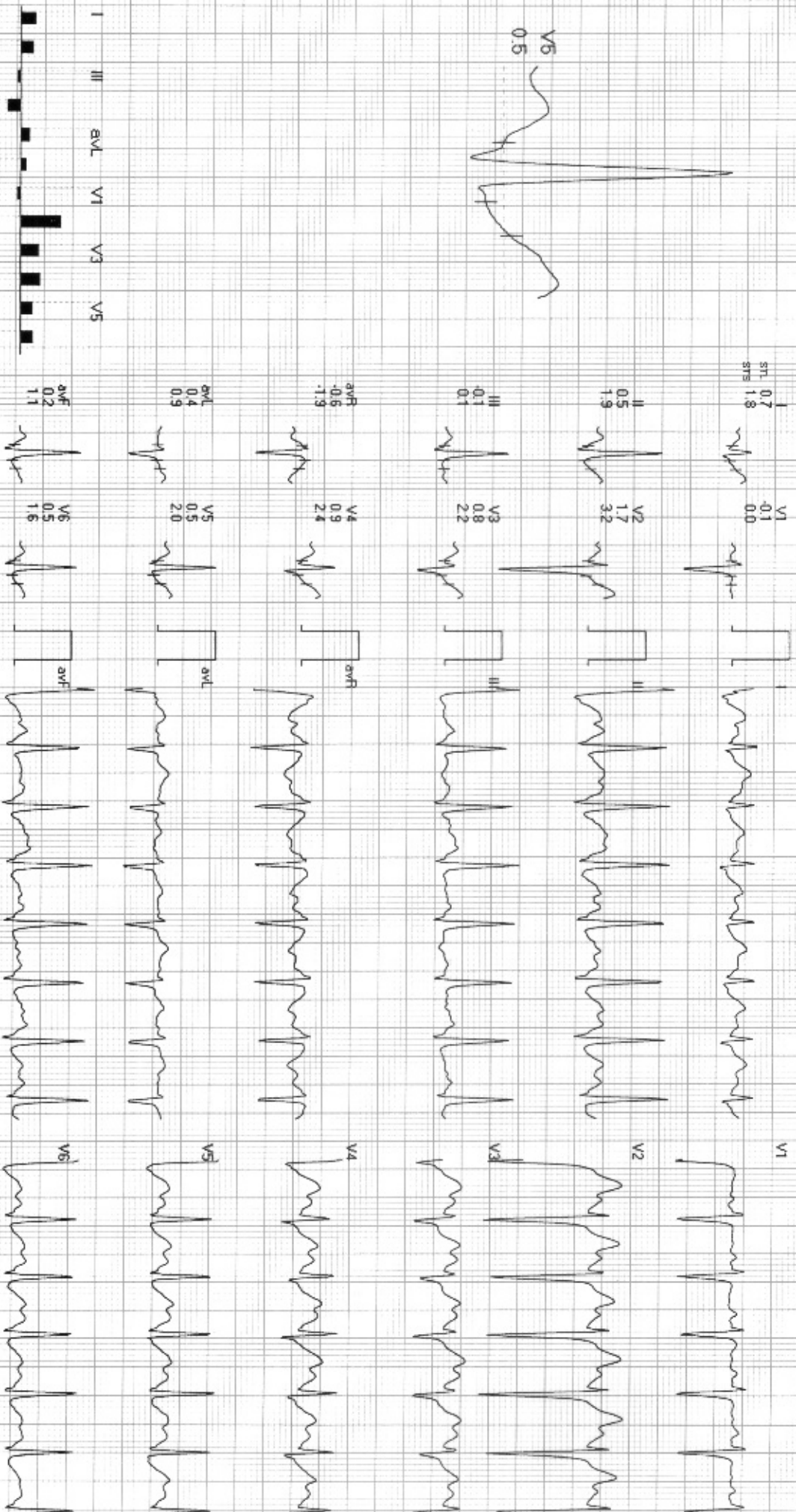
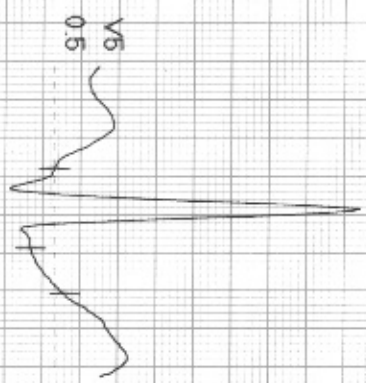

ST1 0.7  
ST2 0.1  
ST3 1.8

V1 -0.1  
V1 0.0

II 0.5  
II 1.9

V2 1.7  
V2 3.2

III 0.1  
III 0.1

V3 0.8  
V3 2.2

aVR -0.6  
aVR -1.9

V4 0.9  
V4 2.4

aVL 0.4  
aVL 0.9

V5 0.5  
V5 2.0

aVF 0.2  
aVF 1.1

V6 0.5  
V6 1.6

I  
II  
III  
aVR  
aVL  
aVF  
V1  
V2  
V3  
V4  
V5  
V6

COMMENTS:  
RMS TMT MASK-VII 4.0 / RECORDERS AND MEDICARE SYSTEMS (P) LTD. CHANDIGARH





11811 / Mr. Shashil Kapoor / 31 Yrs / M / 88 Kg / 168 Cms

Date: 26 / 03 / 2022 11:15:18 AM

METS: 10.2

HR: 178 bpm 94% Tgt.

BP: 150/90

Raw ECG, BLC, Notch. (0.05-100)Hz

Ex Time: 09:00 3.4 mph, 14.0%

4X 100 ms Post J

25 mm/Sec. 1.0 Cm/mV

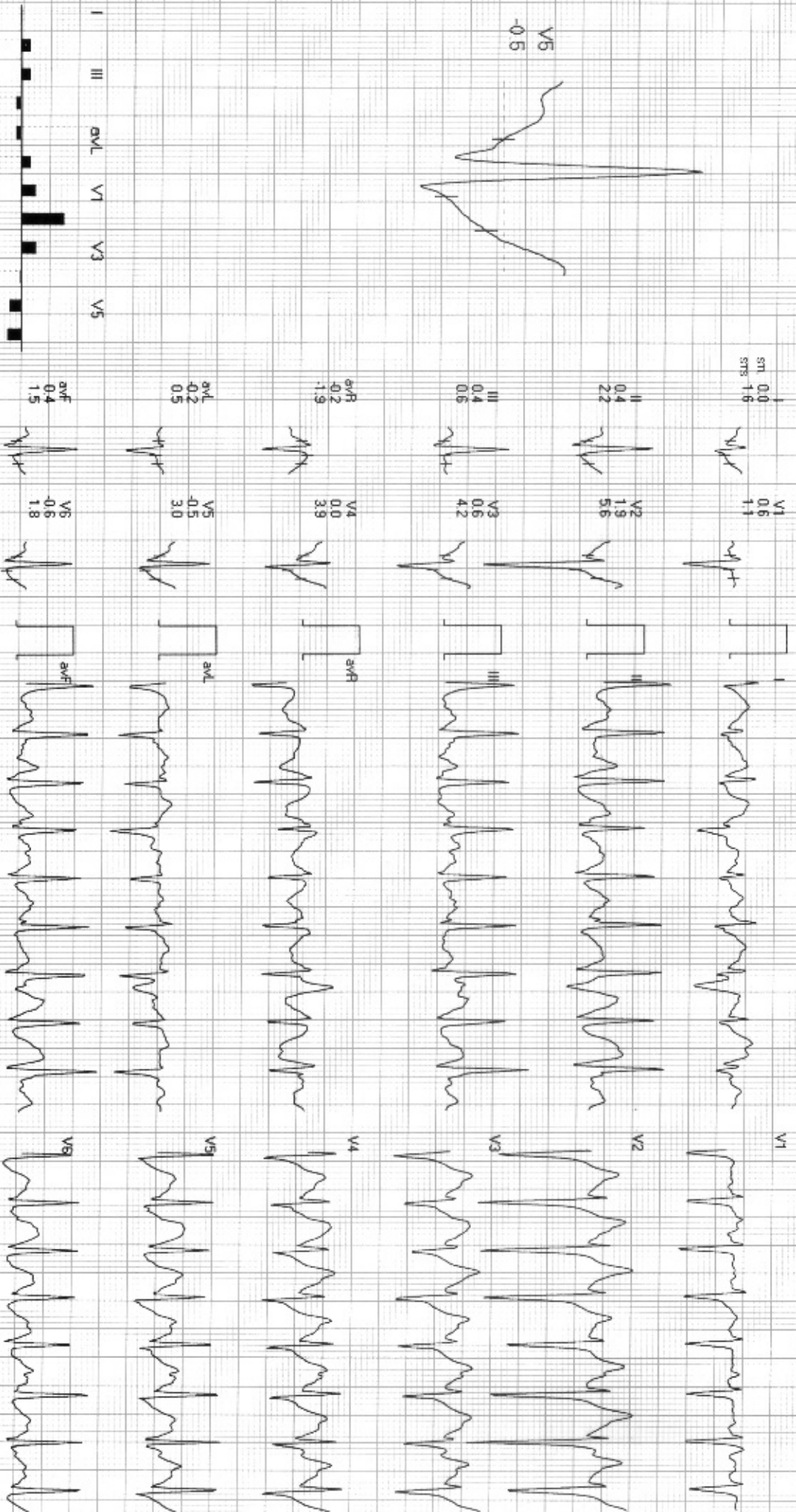

COMMENTS:

RMS TRIUMPH-4402 RECORDERS AND MEDICARE SYSTEMS (P) LTD. CHANDIGARH



11811 / Mr. Shashi Kapoor / 31 Yrs / M / 85 Kg / 168 Cms

Date 26/03/2022 11:15:18 AM

METS: 10.2 HR: 178 bpm 94% Trgt BP: 150/90 Raw ECG BLC: Natch. (0.05-100)Hz

ExTime: 09:00 3.4mph, 14.0%

4X

80 MS Post J

25 mm/Sec - 1.0 Cm/mV

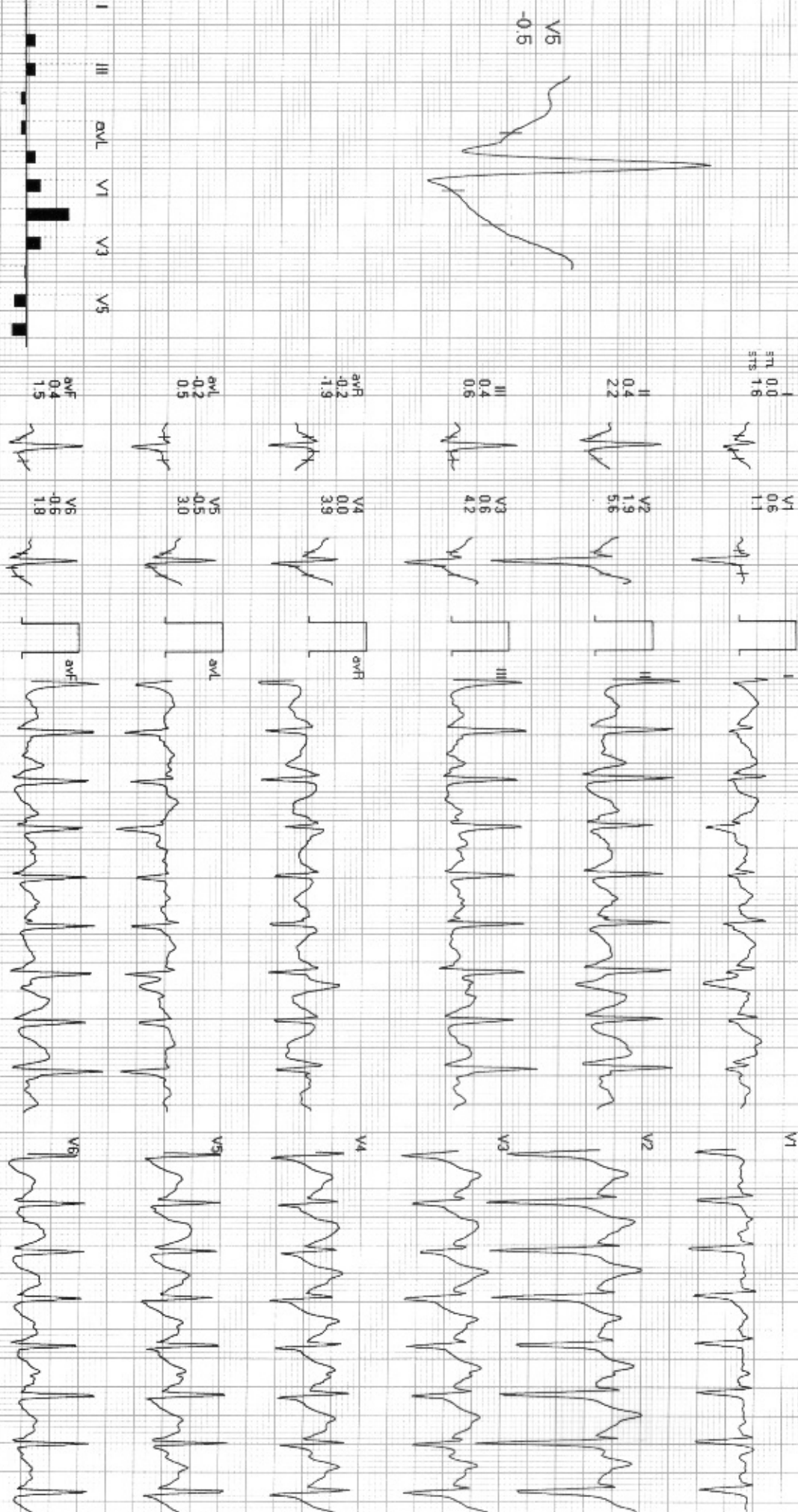

COMMENTS:

RMS TMT MARK-440 PRECORDERS AND MEDICARE SYSTEMS (P) LTD. CHANDIGARH



11811 / Mr. Shashi Kapoor / 31 Yrs / M / 85 Kg / 163 Cms

Date: 26 / 03 / 2022 11:15:18 AM

METS: 4.3

HR: 141 bpm

74% Trgt.

BP: 150/90

Raw ECG, ELC, Noch, (0.05-100)Hz

EXTime: 09:01 0.0 mph, 0.0%

4X 80/65 Post J

25 mm/Sec - 1.0 Cm/mV

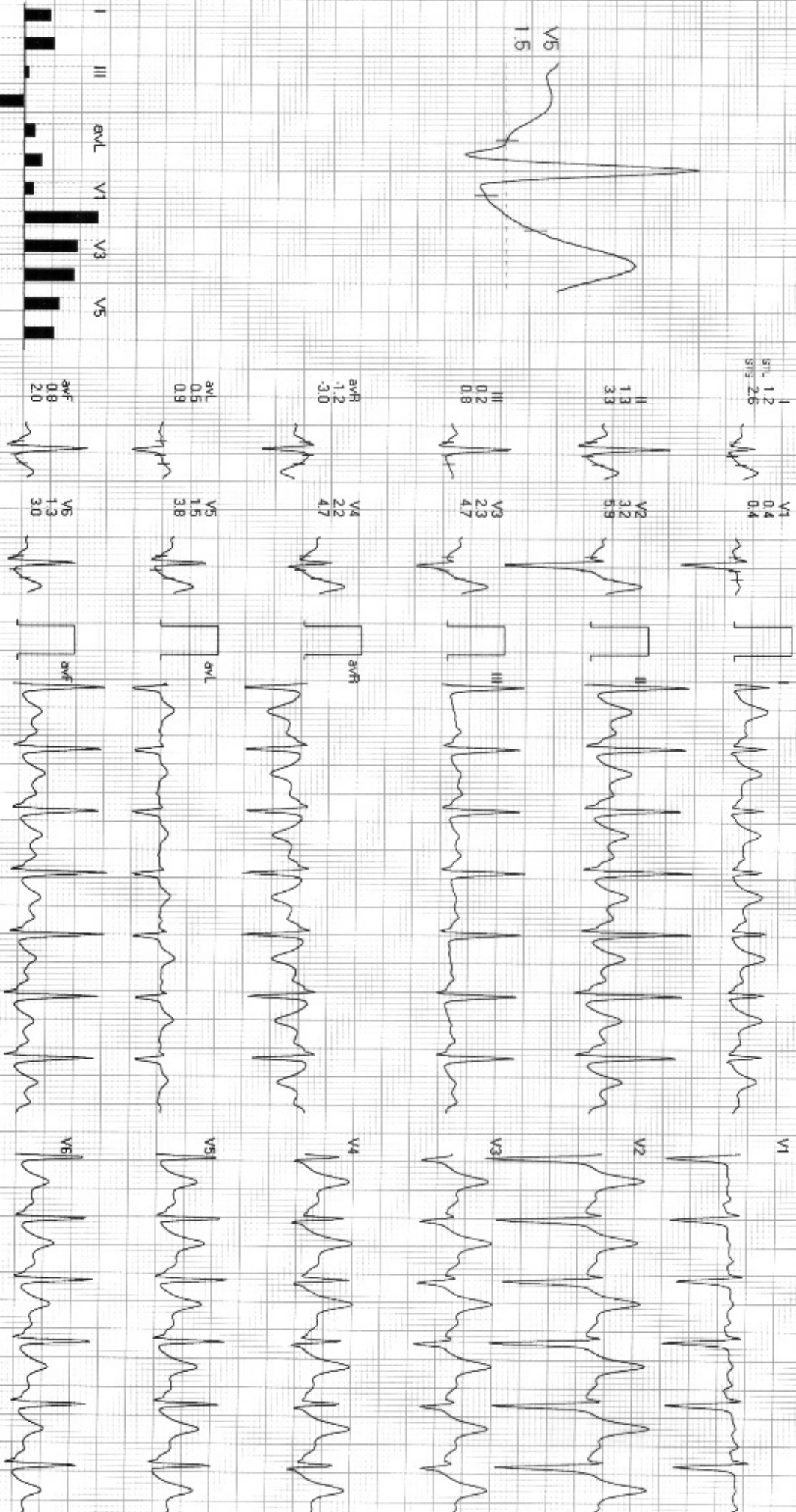

COMMENTS: II aVR aVF V2 V4 V5

RMS INSTRUMENT-4401/RECORDERS AND MEDICARE SYSTEMS (P) LTD. CHANDIGARH



11811 / Mr. Shashi Kapoor / 31 Yrs / M / 85 Kg / 168 Cms

Date: 26 / 03 / 2022 11:15:18 AM

METS: 1.0 HR: 116 bpm 61% Trgt. BP: 150/90 Raw ECG, BLC, Notch, (0.05-100)Hz

EXTime 09:01 0.0 mph, 0.0%

4X 80 ms Post J

25 mm/Sec. 1.0 Cm/mV

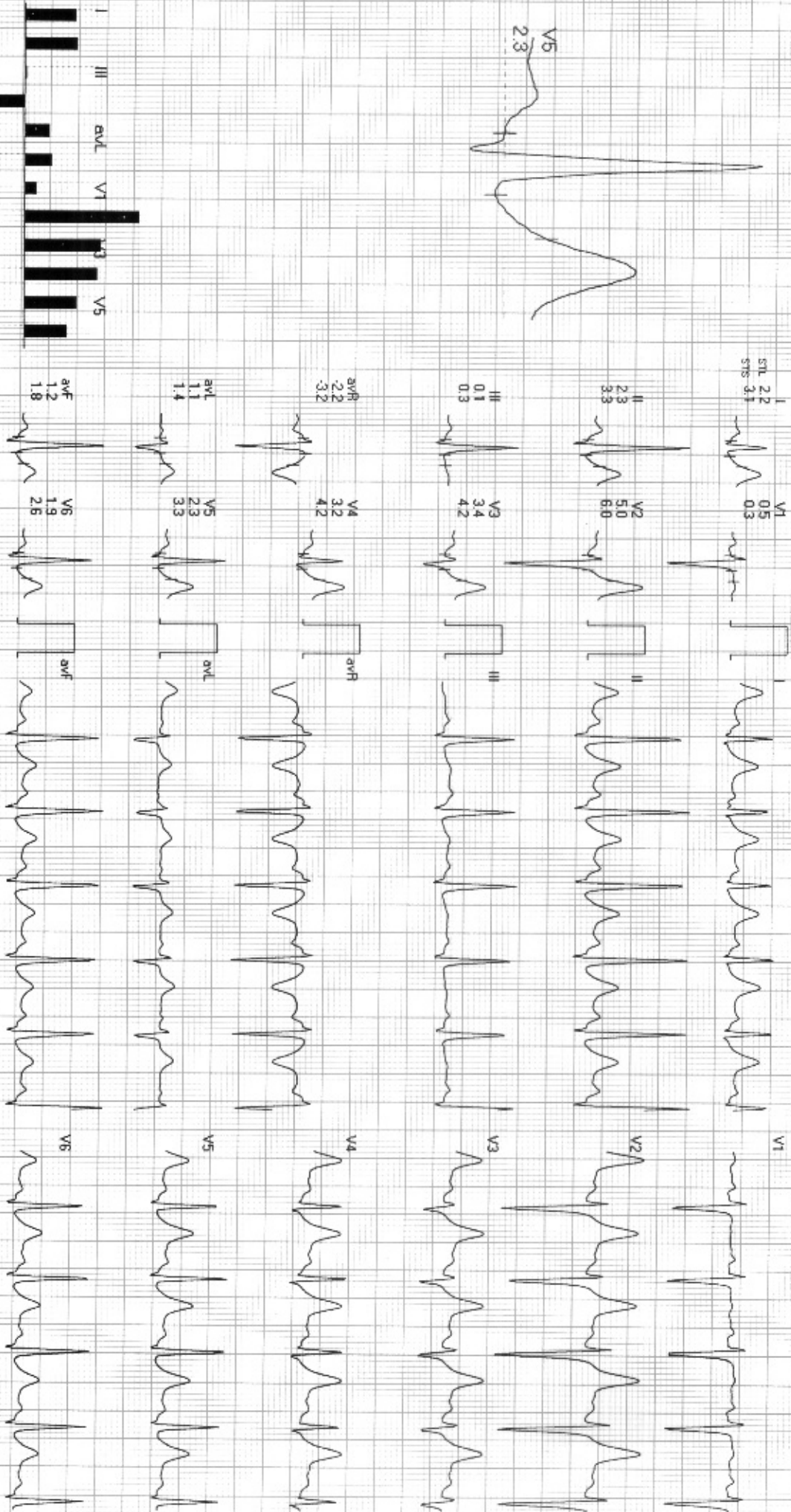
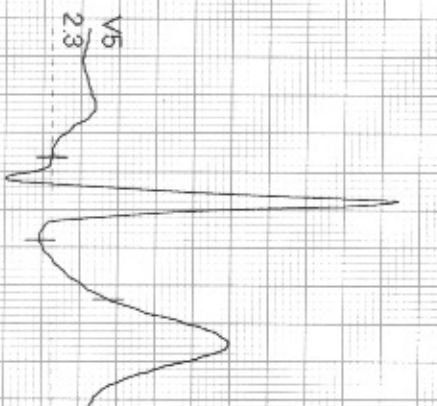

II aVR aVL V1 V2 V3 V4 V5 V6

COMMENTS: RMS TMT MARK-III 120 RECORDERS AND MEDICARE SYSTEMS (P) LTD. CHANDIGARH



11811 / Mr. Shashi Kapoor / 31 Yrs / M / 85 Kg / 168 Cms

Date: 26/03/2022 11:15:18 AM

METS: 1.0 HR: 111 bpm 58% Trgt

BP: 140/90

Raw ECG, BLC, Notch. (0.05-100)Hz

EXTime: 09:01 0.0 mph, 0.0%

4X

80 ms Pnsd.1

25 mm/5 sec. 1.0 Cm/1mV

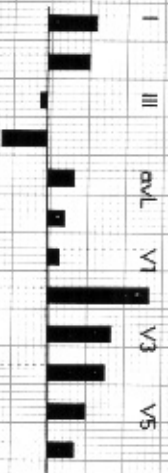
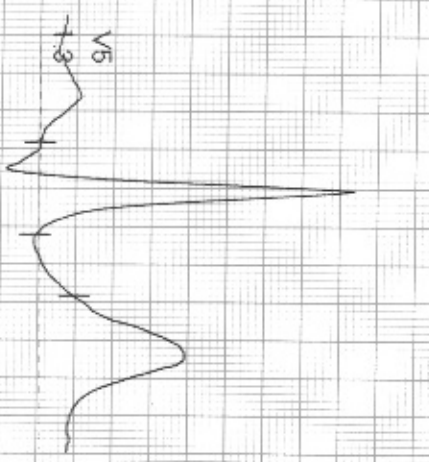

I  
STL 1.6  
STS 1.9  
V1  
0.4  
0.2

II  
1.4  
1.9  
V2  
3.3  
3.5

III  
-0.2  
0.1  
V3  
2.1  
2.5

aVR  
-1.5  
-1.9  
V4  
1.9  
2.4

aVL  
0.9  
0.9  
V5  
1.3  
1.8

aVF  
0.6  
1.0  
V6  
0.9  
1.4

COMMENTS:  
II aVR aVF V2 V4 V6

RMS TMT MARK-44.0 PRECORDERS AND MEDICARE SYSTEMS (P) LTD. CHANDIGARH



11811 / Mr. Shashi Kapoor / 31 Yrs / M / 85 Kg / 168 Cms

Date: 26/03/2022 11:15:18 AM

METS: 1.0 HR: 107 bpm 56% Trgt

BP: 140/90 Raw ECG: BLC Notch. (0.05-100)Hz

EXTime: 09:01 0.0 mph 0.0%

4X 80 ms Post J

25 mm/Sec 1.0 Cm/AmV

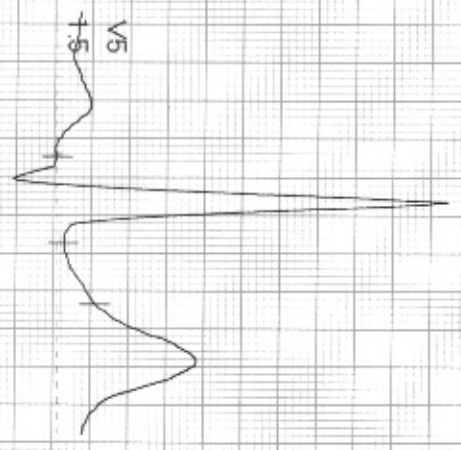

ST1 1.2  
ST2 1.4  
ST3 0.6  
ST4 0.1

II 1.3  
III 2.5  
aVR 1.8  
aVL 0.6  
aVF 3.5

V1 0.1  
V2 2.3  
V3 2.4  
V4 1.7  
V5 1.5  
V6 1.1

aVR -1.2  
aVL 0.6  
aVF 1.8  
V1 0.1  
V2 2.3  
V3 2.4  
V4 1.7  
V5 1.5  
V6 1.1

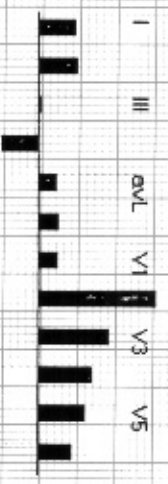

I 0.7  
II 0.7  
III 1.8  
aVR 0.7  
aVL 0.6  
aVF 1.8  
V1 0.1  
V2 2.3  
V3 2.4  
V4 1.7  
V5 1.5  
V6 1.1

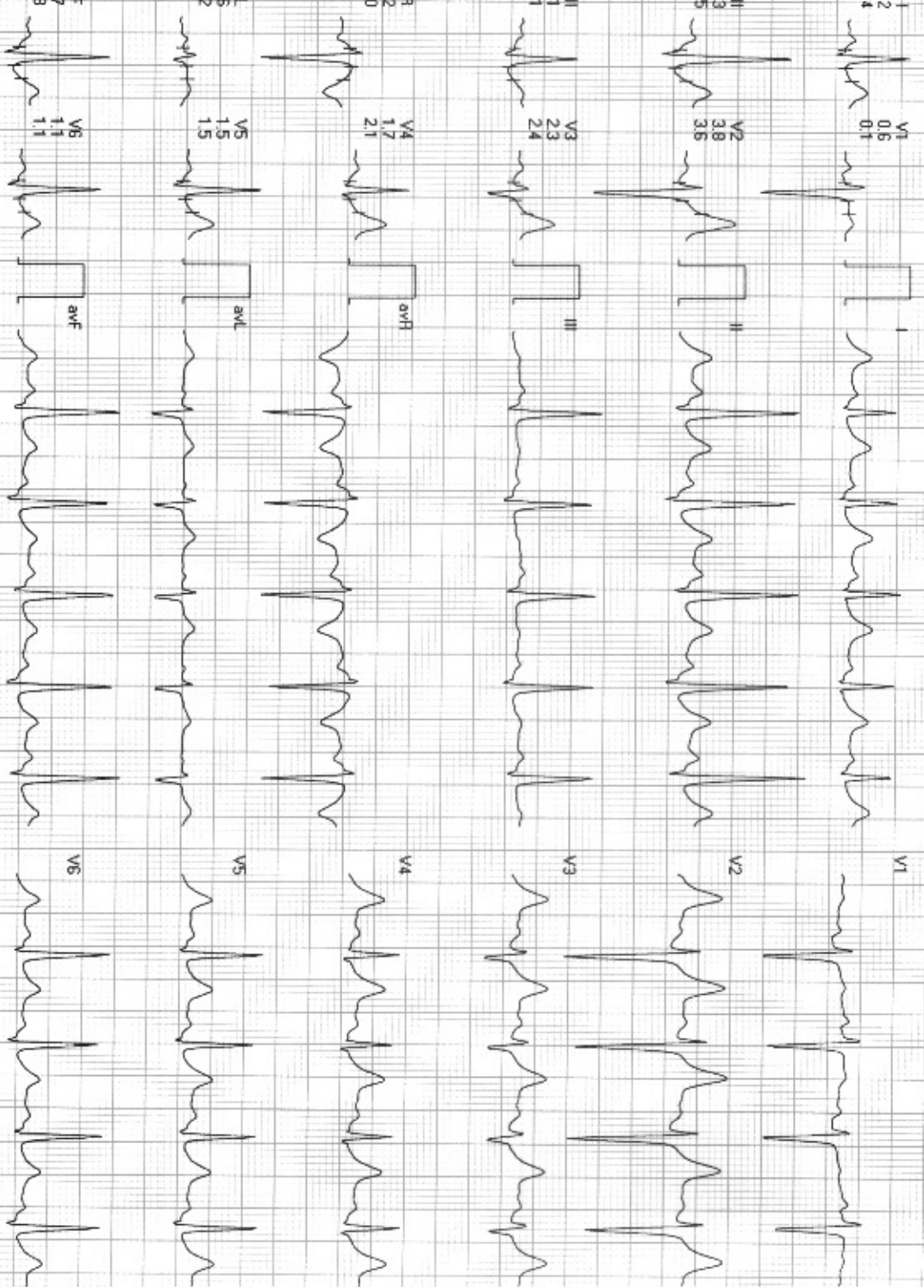

COMMENTS:  
II aVR aVF V2 V3 V4 V5 V6

RMS-TATTAARK-4402 RECORDEERS AND MEDICARE SYSTEMS (P) LTD. CHANDIGARH