

To,

The Coordinator,  
Mediwheel (Arcofemi Healthcare Limited)  
Helpline number: 011- 41195959

Dear Sir / Madam,

**Sub: Annual Health Checkup for the employees of Bank of Baroda**

This is to inform you that the following spouse of our employee wishes to avail the facility of Cashless Annual Health Checkup provided by you in terms of our agreement.

PARTICULARS OF HEALTH CHECK UP BENEFICIARY	
NAME	PRIYA JAIN
DATE OF BIRTH	25-03-1993
PROPOSED DATE OF HEALTH CHECKUP FOR EMPLOYEE SPOUSE	14-10-2021
BOOKING REFERENCE NO.	21D104956100005464S
SPOUSE DETAILS	
EMPLOYEE NAME	MR. JAIN ANUBHAV
EMPLOYEE EC NO.	104956
EMPLOYEE DESIGNATION	BRANCH HEAD
EMPLOYEE PLACE OF WORK	KUDWAL, BANARAS
EMPLOYEE BIRTHDATE	18-01-1991

This letter of approval / recommendation is valid if submitted along with copy of the Bank of Baroda employee id card. This approval is valid from **11-10-2021** till **31-03-2022**. The list of medical tests to be conducted is provided in the annexure to this letter. Please note that the said health checkup is a **cashless facility** as per our tie up arrangement. We request you to attend to the health checkup requirement of our employee's spouse and accord your top priority and best resources in this regard. The EC Number and the booking reference number as given in the above table shall be mentioned in the invoice, invariably.

We solicit your co-operation in this regard.

Yours faithfully,

Sd/-

**Chief General Manager**  
**HRM Department**  
**Bank of Baroda**

(Note: This is a computer generated letter. No Signature required. For any clarification, please contact Mediwheel (Arcotemi Healthcare Limited))



### SUGGESTIVE LIST OF MEDICAL TESTS

FOR MALE	FOR FEMALE
CBC	CBC
ESR	ESR
Blood Group & RH Factor	Blood Group & RH Factor
Blood and Urine Sugar Fasting	Blood and Urine Sugar Fasting
Blood and Urine Sugar PP	Blood and Urine Sugar PP
Stool Routine	Stool Routine
<b>Lipid Profile</b>	<b>Lipid Profile</b>
Total Cholesterol	Total Cholesterol
HDL	HDL
LDL	LDL
VLDL	VLDL
Triglycerides	Triglycerides
HDL / LDL ratio	HDL / LDL ratio
<b>Liver Profile</b>	<b>Liver Profile</b>
AST	AST
ALT	ALT
GGT	GGT
Bilirubin (total, direct, indirect)	Bilirubin (total, direct, indirect)
ALP	ALP
Proteins (T, Albumin, Globulin)	Proteins (T, Albumin, Globulin)
<b>Kidney Profile</b>	<b>Kidney Profile</b>
Serum creatinine	Serum creatinine
Blood Urea Nitrogen	Blood Urea Nitrogen
Uric Acid	Uric Acid
HBA1C	HBA1C
Routine urine analysis	Routine urine analysis
USG Whole Abdomen	USG Whole Abdomen
<b>General Tests</b>	<b>General Tests</b>
X Ray Chest	X Ray Chest
ECG	ECG
2D/3D ECHO / TMT	2D/3D ECHO / TMT
Stress Test	Thyroid Profile (T3, T4, TSH)
PSA Male (above 40 years)	Mammography (above 40 years) and Pap Smear (above 30 years).
Thyroid Profile (T3, T4, TSH)	Dental Check-up consultation
Dental Check-up consultation	Physician Consultation
Physician Consultation	Eye Check-up consultation
Eye Check-up consultation	Skin/ENT consultation
Skin/ENT consultation	Gynaec Consultation





*Priya Jain*

*Dr. Archana Raina*  
**Dr. ARCHANA RAINA**  
**M.B.B.S., DCH**  
**CHILD SPECIALIST**  
**Reg. No.-MCI-9056**

लिंग/Gender : महिला / Female  
 जन्म तिथि/आयु : 25-03-1993  
 Date of Birth/ Age :  
 पता : H.No.- सी 32/ब्लॉक-4, सी-ब्लॉक, दिलशाद गार्डन, दिल्ली  
 Address : H.No.-C 32/Y-4, C-BLOCK, DILSHAD GARDEN, Delhi

दिनांक/Date : 15-09-2021  
 निर्वाचक रजिस्ट्रार अधिकारी  
 Electoral Registration Officer

विधान सभा निर्वाचन क्षेत्र संख्या व नाम : 65-सीमा पुरी (अ. जा.)  
 Assembly Constituency No. and Name : 65-SEEMA PURI (SC)  
 भाग संख्या व नाम : 65-दिलशाद गार्डन  
 Part No. and Name : 65-DILSHAD GARDEN

ELECTION  
 COMMISSION OF INDIA

**नोट :**  
 1. इस मतदाता फोटो पहचान पत्र को धारण करने मात्र से यह सिद्ध नहीं होगा कि आपका नाम मतदाता सूची में लिखा है। कृपया अपना नाम प्रत्येक चुनाव के पहले वर्तमान मतदाता सूची में [www.ceodelhi.gov.in](http://www.ceodelhi.gov.in) पर जांच करें।  
 2. इस कार्ड में उल्लिखित जन्मतिथि को मतदाता सूची में पंजीकरण के असाधारण अर्थ किसी भी स्थिति में प्रमाण या अन्यतिथि के प्रमाण के रूप में नहीं माना जाएगा।

**Note :**  
 1. Mere possession of Elector Photo Identity card is no guarantee of name being present in electoral rolls. Please check your name in the current electoral rolls before every election at [www.ceodelhi.gov.in](http://www.ceodelhi.gov.in).  
 2. Date of birth mentioned in this card shall not be treated as proof of age or date of birth for any purpose other than registration in electoral rolls.







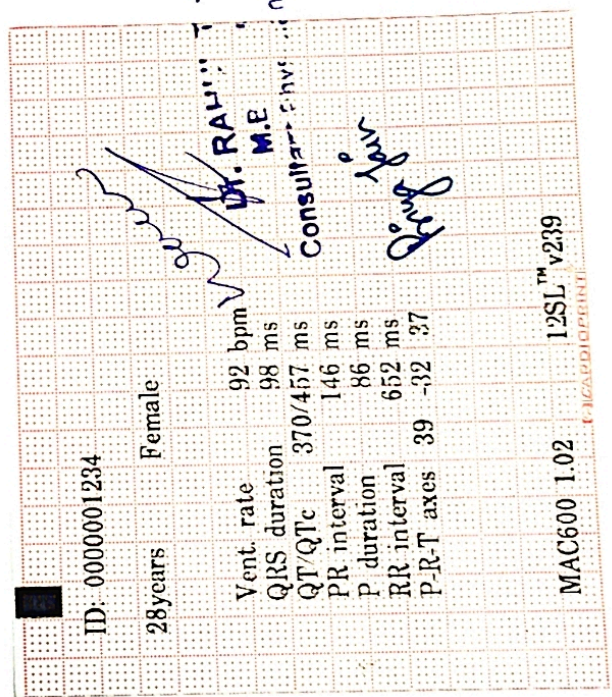
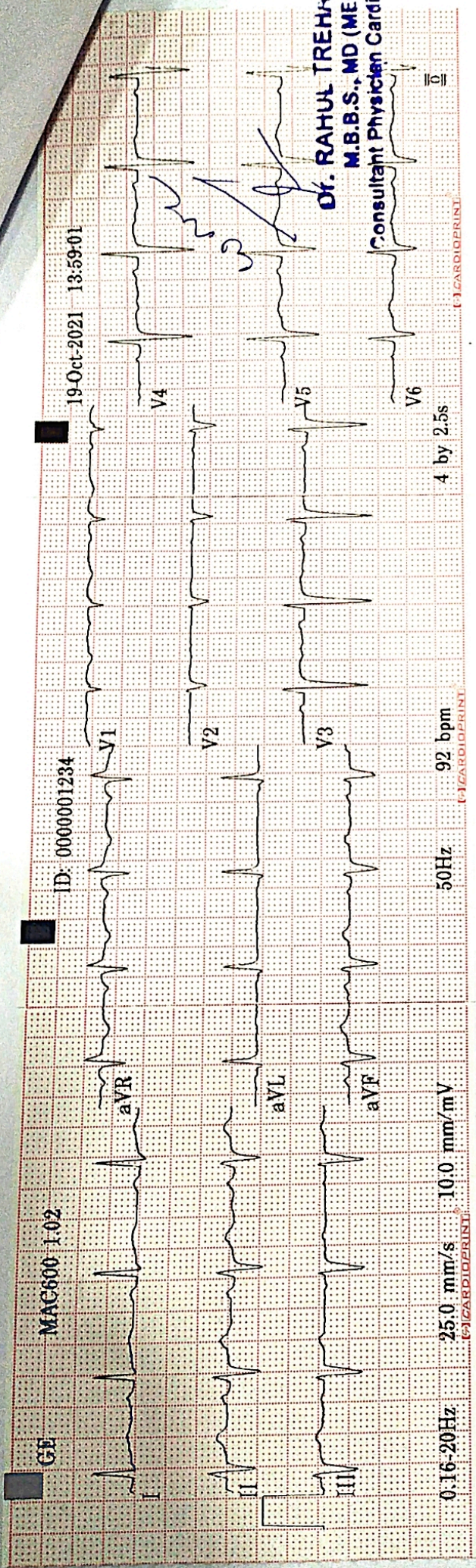





# Aakash Hospital<sup>TM</sup>

Care with concern

(A unit of Dr. Gaba & Associates Medicare Pvt. Ltd.)



CIN No. U85110DL2004PTC125538

90/43, Malviya Nagar, New Delhi-110017  
#+91-11-40501000 (100 Lines), 9871027922  
Info@akashhospital.com, www.akashhospital.com

NAME: MRS PRIYA JAIN

AGE: 28 Y

SEX: FEMALE

REF.BY: MEDICAL

DATE: 19.10.21

X RAY NO: 24004

## CHEST (PA VIEW)

The diaphragmatic domes have smooth contours, a normal arched shape and occupy a normal position.

The costophrenic angles are clear.

Both lungs are normally aerated and are applied to the chest wall on all sides.

The mediastinum is centered and of normal width.

The cardiac and vascular shadows show a normal configuration.

The thoracic skeleton is symmetrically shaped and the spine is unremarkable.

The soft tissue envelope of chest shows no abnormalities.

**IMP: NORMAL STUDY**

DR. R. DUGGAL  
MD (RADIOLOGY)  
DMC-2595

## AREA OF EXPERTISE

Interventions  
(Vascular & Nonvascular)  
FNAC

- Biopsy
- Drainages
- Doppler Scans

- 3D & 4D Scans
- Varicose Vein  
Laser Treatment

Scanned By Scanner Go







90/43, Malviya Nagar, New Delhi-110017  
# +91-11-40501000 (100 Lines), 9871027922  
info@akashhospital.com, www.akashhospital.com

## ECHOCARDIOGRAM REPORT

NAME : MRS PRIYA JAIN  
AGE/SEX : 28/F  
DATE : 19.10.21

## ECHOCARDIOGRAPHY & COLOR DOPPLER REPORT

MEASUREMENT	VALUE	NORMAL RANGE
AORTIC ROOT DIAMETER	27	20 – 37 mm
AORTIC VALVE OPENING	16	15 – 26 mm
LEFT ATRIAL DIMENSION	27	19 - 40 mm
RV DIMENSION	N	07 – 26 mm
RV THICKNESS	N	03 -09 mm
LV ED DIMENSION	41	37 – 56 mm
LV ES DIMENSION	24	22 - 40 mm
IVS THICKNESS	ED – 07 ES – 10	06 – 12 mm
LVPW THICKNESS	ED – 06 ES – 08	05 – 11 mm
IVS/LVPW RATION	N	
MITRAL VALVE	DE-N EF – N	
INDICES OF LV FUNCTION		
LVEF	60%	60 +/-5 %
FS	32%	24 -42 %





# Aakash Hospital

Care with concern

(A unit of Dr. Gaba & Associates Medicare Pvt. Ltd.)



CIN No. U85110DL2004PTC1

90/43, Malviya Nagar, New Delhi-110017  
# +91-11-40501000 (100 Lines), 9871027922  
info@aakashhospital.com, www.aakashhospital.com

## IMAGING

- ❖ LV normal size. Good contractility. RWMA absent. No thrombus.
- ❖ LA normal in size. No clot.
- ❖ RV & RA normal size. RV contractility.
- ❖ Mitral valve leaflets normal. PML motion normal. No annular calcification present.
- ❖ Normal tricuspid & pulmonic valves.
- ❖ Aortic valve- tricuspid.
- ❖ Pericardium normal.

RWMA: ABSENT

## DOPPLER:-

MV	E 0.66 m/sec	A 0.56 m/sec	MR	0+4
TV	0.40 m/sec		TR	0+4
AV	1.10 m/sec		AR	0+4
PV	0.85 m/sec		PR	0+4

COLOUR FLOW MAPPING: NORMAL.

## FINAL IMPRESSION:-

- ❖ Normal LV wall motion and systolic function.
- ❖ Normal flow across valves.
- ❖ No LV clot, Vegetation, pericardial effusion.

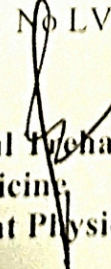
  
 DR. Rahul Trehan  
 MD, Medicine  
 Consultant Physician & Cardiologist

**DR. RAHUL TREHAN**  
 M.B.S., MD (MED)  
 Consultant Physician, Cardiologist

AREA OF EXPERTISE

Interventions

- Biopsy
- Drainages

Scanned By Scanner Go

- Varicose Vein



# AAKASH HOSPITAL, MALVIYA NAGAR

19-10-2021  
0-19-10

AAKASH HOSPITAL

Tib 0.9  
Tib 0.9  
MI 1.3

19.10.2021  
1:21:06 PM  
35c-RS

PRIVA 28 F.  
VP8805665-21-10-19-10

AAKASH HOSPITAL

Tib 0.6  
Tib 0.6  
MI 1.3

19.10.2021  
1:21:06 PM

73MHz/15.4cm

73MHz/15.4cm  
7071.2  
General/CARD  
HIL 5.90 - 3.80  
AO 100%  
Gn 5  
C7/M5  
P3/R2  
SRU II 1

AO 100%  
Gn 2.2  
Frg mid  
Qual norm  
HIL 5.90  
PRF 3.2kHz

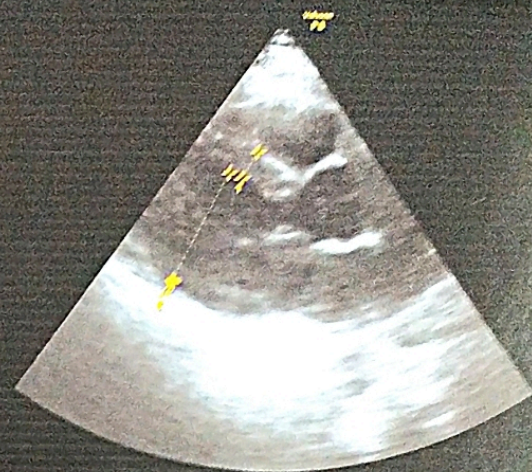
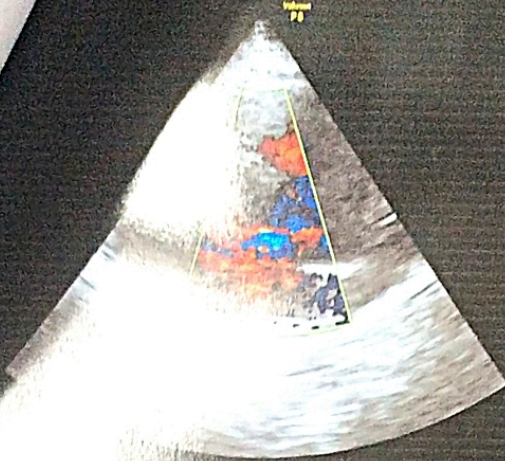

1010  
2046  
3008

PRIVA 28 F.  
VP8805665-21-10-19-10

AAKASH HOSPITAL

Tib 0.6  
Tib 0.6  
MI 1.3

19.10.2021  
1:21:53 PM  
35c-RS

PRIVA 28 F.  
VP8805665-21-10-19-10

AAKASH HOSPITAL

Tib 0.9  
Tib 0.9  
MI 1.3

19.10.2021  
1:22:53 PM

73MHz/15.4cm

73MHz/15.4cm  
7071.2  
General/CARD  
HIL 5.90 - 3.80  
AO 100%  
Gn 5  
C7/M5  
P3/R2  
SRU II 1

57cm/s

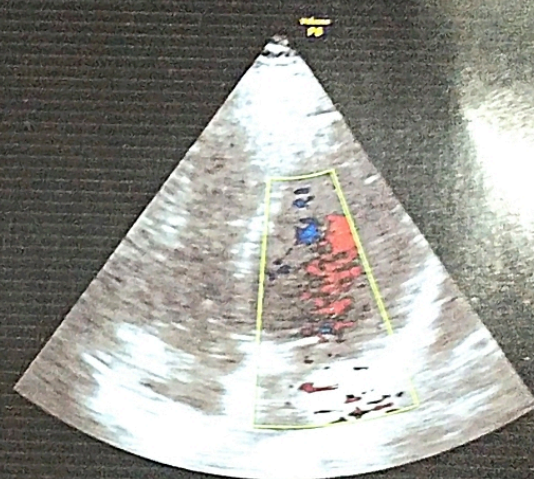
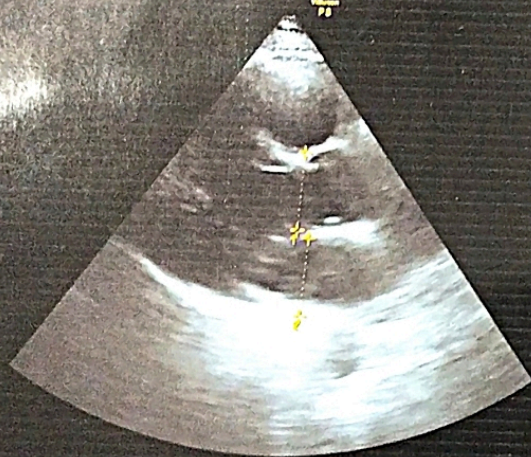

1 D 2.73cm  
2 D 2.73cm

PRIVA 28 F.  
VP8805665-21-10-19-10

AAKASH HOSPITAL

Tib 0.7  
Tib 3.0  
MI <0.1

19.10.2021  
1:23:18 PM  
35c-RS

PRIVA 28 F.  
VP8805665-21-10-19-10

AAKASH HOSPITAL

Tib 0.9  
Tib 0.9  
MI 1.3

19.10.2021  
1:23:38 PM

73MHz/15.4cm

73MHz/15.4cm  
7071.2  
General/CARD  
HIL 5.90 - 3.80  
AO 100%  
Gn 5  
C7/M5  
P3/R2  
SRU II 1

57cm/s

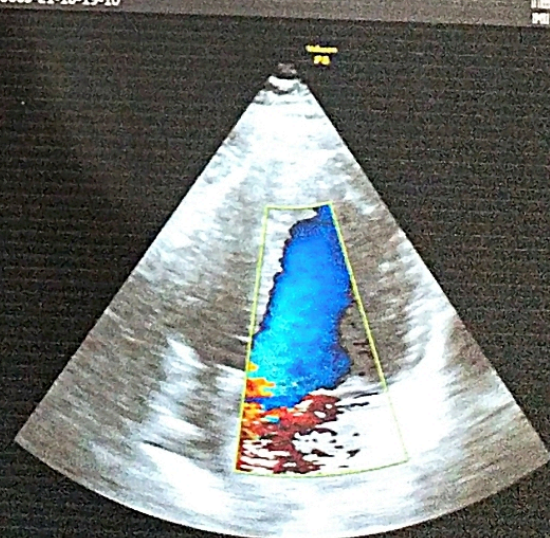

90/43, MALVIYA NAGAR, NEW DELHI-110017 #011-40501000





# Aakash Hospital<sup>TM</sup>

Care with concern

(A unit of Dr. Gaba & Associates Medicare Pvt. Ltd.)



CIN No. U85110DL2004PTC125538

90/43, Malviya Nagar, New Delhi-110017  
# +91-11-40501000 (100 Lines), 9871027922  
info@aakashhospital.com, www.aakashhospital.com

NAME: MRS PRIYA JAIN	AGE: 28 YRS	SEX: FEMALE
REF.BY: MEDICAL	DATE: 19.10.21	

## ULTRASOUND WHOLE ABDOMEN

**LIVER:**-Normal sized, with homogenous echotexture. No focal lesion seen. Intra hepatic biliary system not dilated. Intra hepatic veins radicles are normal.

**GALL BLADDER:** - Normal distention. **At least two calculi are seen in the lumen. They are causing distal shadowing obscuring the visualization of the lumen and the dependent wall.** Non dependent wall is normal. Extra hepatic biliary system is not dilated.

**PANCREAS:** - Normal size and echotexture. No focal lesion seen. Pancreatic duct not dilated.

**SPLEEN:** - Normal size and echotexture. No focal lesion seen. Spleno-portal axis is normal.

**KIDNEYS:** - Both kidneys normally identified in the respective renal fossae. They demonstrate normal size, contour and echo pattern with no evidence of hydronephrosis or calculus seen on either side.

Right kidney measures approx. 9.7 cm in the long axis.

Left kidney measures approx. 10.1 cm in the long axis.

**URINARY BLADDER:** - Moderately distended. No calculus or diverticulum's seen. Walls are normal. Both UV Junctions are normal.

**UTERUS:** - Normal sized, demonstrating normal endometrial echo complex and even echo-textured myometrium.

**OVARIES:** - Right ovary not visualized. Left ovary is normal.

Retroperitoneum does not show any abnormally enlarged lymph nodes. No pleural effusion or ascites seen. Bowel loops are unremarkable. Both iliac fossae are normal.

**Correlate clinically**

**DR.R.DUGGAL**  
**MD (RADIOLOGY)**  
**DMC-2595**



# AAKASH HOSPITAL, MALVIYA NAGAR

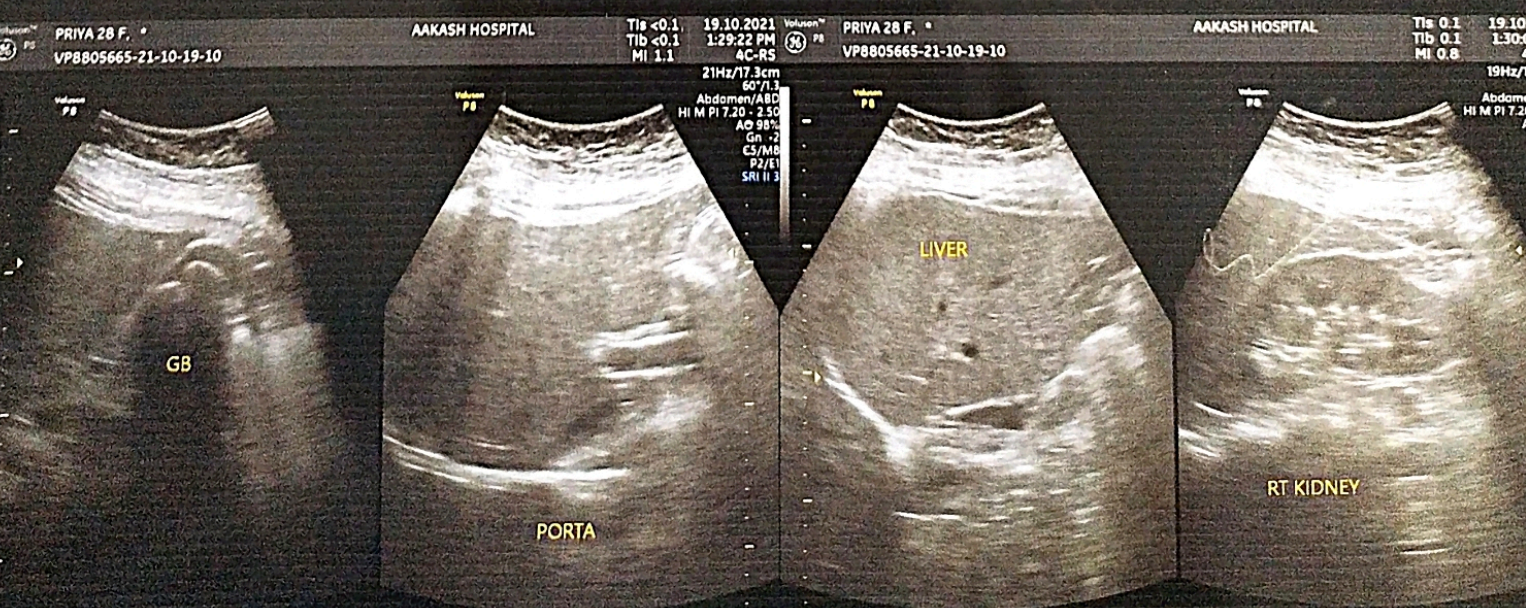
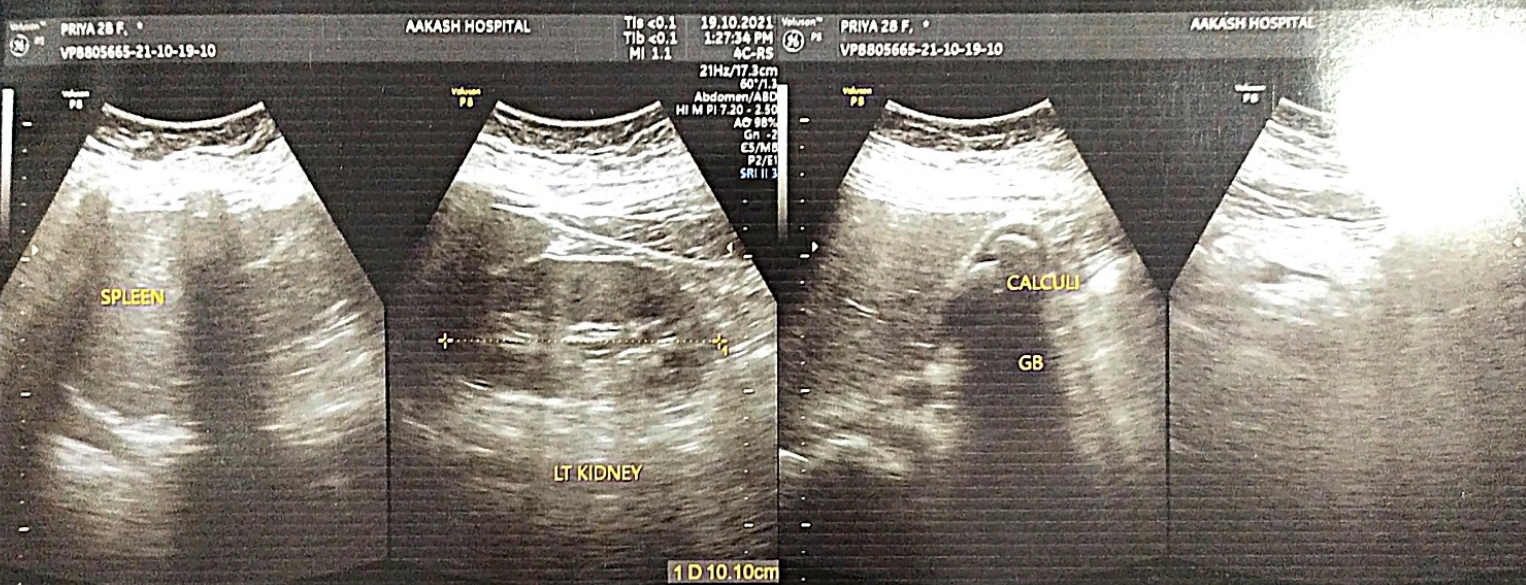
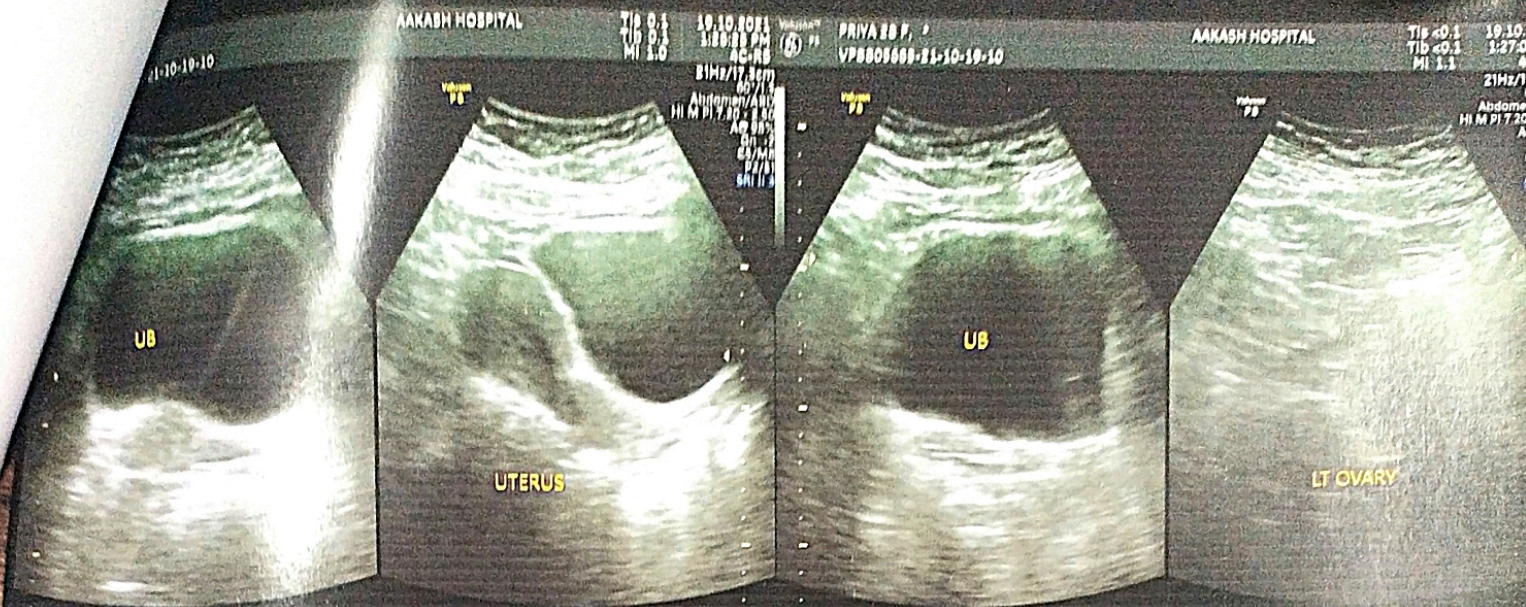





# Aakash Hospital™

Care with concern

(A unit of Dr. Gaba & Associates Medicare Pvt. Ltd.)



90/43, Malviya Nagar, New Delhi-110017  
#011 40501000 (100 Lines), 9871027922  
info@aakashhospital.com, www.aakashhospital.com

Name	Mrs. PRIYA JAIN	Srl No.	45	Sample Coll.	19/10/202101:48:02
Ref. By	MEDIWHEEL	Age	28 Yrs. Female	Report printing	20/10/202101:54:24
UHID	02	Dep.	OPD	Patient Id	2110190045

Test Name	Result	Unit	Normal Value
-----------	--------	------	--------------

## COMPLETE HAEMOGRAM

HAEMOGLOBIN (Hb)	11.4	gm/dl	11.5 - 16.5
TOTAL LEUCOCYTE COUNT (TLC)	7,200	/cumm	4000 - 11000
DIFFERENTIAL LEUCOCYTE COUNT (DLC)			
NEUTROPHIL	62	%	40 - 75
LYMPHOCYTE	30	%	20 - 45
EOSINOPHIL	05	%	01 - 06
MONOCYTE	03	%	02 - 10
BASOPHIL	00	%	0.0 - 1.0
ESR (WESTEGREN's METHOD)	39	mm/1st hr.	0 - 20
R B C COUNT	4.36	Millions/cmm	3.8 - 4.8
P.C.V / HAEMATOCRIT	34.2	%	35 - 45
M C V	78.4	fl.	80 - 100
M C H	26.0	Picogram	27.0 - 31.0
M C H C	33.2	gm/dl	33 - 37
PLATELET COUNT	3.26	Lakh/cmm	1.50 - 4.00
RDW	14.3	FL	11.6 - 14.0

\*\*\*\* End Of Report \*\*\*\*

Page 1

Dr. MEENA METRE  
MBBS, MD  
CONSULTANT PATHOLOGIST





90/43, Malviya Nagar, New Delhi-110017  
 #011 40501000 (100 Lines), 9871027922  
 info@aakashhospital.com, www.aakashhospital.com

Name	Mrs. PRIYA JAIN	Srl No.	45	Sample Coll.	19/10/202101:48:02
Ref. By	MEDIWHEEL	Age	28 Yrs. Female	Report printing	20/10/202101:54:24
UHID	02	Dep.	OPD	Patient Id	2110190045

Test Name	Result	Unit	Normal Value
-----------	--------	------	--------------

## HAEMATOLOGY

BLOOD GROUP ABO	"B"		
RH TYPING	POSITIVE		

### LIPID PROFILE

TRIGLYCERIDES GPO-Method	81.9	mg/dL	40.0 - 165.0
TOTAL CHOLESTEROL	143	mg/dL	123.0 - 199.0
H D L CHOLESTEROL DIRECT	56.6	mg/dL	40.0 - 79.4
V L D L	16.4	mg/dL	4.7 - 22.1
L D L CHOLESTEROL CALCULATED	70.0	mg/dL	63.0 - 129.0
TOTAL CHOLESTEROL/HDL RATIO	2.52		0.0 - 4.97
LDL / HDL CHOLESTEROL RATIO	1.23		0.00 - 3.55

### INTERPRETATION

**TRIGLYCERIDE:-** Level > 250mg/dL is associated with an approximately 2-fold greater risk of coronary vascular disease. Elevation of triglycerides can be seen with obesity, medication, fast less than 12 hrs., alcohol intake, diabetes melitus, and pancreatitis.

**CHOLESTEROL:-** Its fractions and triglycerides are the important plasma lipids in defining cardiovascular risk factors and in the management of cardiovascular disease. Highest acceptable and optimum values of cholesterol values of cholesterol vary with age. Values above 220 mgm/dl are associated with increased risk of CHD regardless of HDL & LDL values.

**HDL-CHOLESTEROL:-** Level <35 mg/dL is associated with an increased risk of coronary vascular disease even in the face of desirable levels of cholesterol and LDL - cholesterol.



# Aakash Hospital™

Care with concern

(A unit of Dr. Gaba & Associates Medicare Pvt. Ltd.)



90/43, Malviya Nagar, New Delhi-110017  
 #011 40501000 (100 Lines), 9871027922  
 info@akashhospital.com, www.akashhospital.com

Name	Mrs. PRIYA JAIN	Srl No.	45	Sample Coll.	19/10/202101:48:02
Ref. By	MEDIWHEEL	Age	28 Yrs. Female	Report printing	20/10/202101:54:25
UHID	02	Dep.	OPD	Patient Id	2110190045

Test Name	Result	Unit	Normal Value
-----------	--------	------	--------------

**LDL - CHOLESTEROL & TOTAL CHOLESTEROL:-** Levels can be strikingly altered by thyroid, renal and liver disease as well as hereditary factors. Based on total cholesterol, LDL- cholesterol, and total cholesterol/HDL - cholesterol ratio, patients may be divided into the three risk categories :-

	CHOLESTEROL	LDL-CHOLESTEROL	CHO/HDL RATIO
Acceptable/Low Risk	< 200 mg/dL	<130 mg/dL	< 4.5
Borderline High Risk	200-239 mg/dL	130-159 mg/dl	4.5 - 6.0
High Risk	> 240 mg /dL	> 160 mg/dL	> 6.0

**APO A1 & APO B:-** Recent studies have shown that Apolipoproteins A1 & B might be the best indicators of Coronary Artery Disease risk in an individual. Patients who have normal lipid profile may have abnormal Apo A1 & Apo B values. Ratio of Apo B : Apo A1 is >1 in cases of increased CHD risk.

**KIDNEY FUNCTION TEST (RFT)**

BLOOD UREA Urease GLDH Method	30.2	mg /dl	15.0 - 45.0
SERUM CREATININE ENZYMATIC Method	0.5	mg%	0.5 - 1.4
SERUM URIC ACID Uricase-POD Method	3.4	mg%	2.4 - 5.7
BLOOD UREA NITROGEN (BUN)	14.1	mg%	6.0 - 20.0
SODIUM	140	mmol/L	136.0 - 149.0
POTASSIUM	4.6	mmol/L	3.5 - 5.5
CHLORIDE	109	mmol/L	98.0 - 109.0

**LIVER FUNCTION TEST (LFT)**

BILIRUBIN TOTAL Diazo Method	0.2	mg/dl	0 - 1.0
---------------------------------	-----	-------	---------





# Aakash Hospital™

Care with concern

(A unit of Dr. Gaba & Associates Medicare Pvt. Ltd.)



90/43, Malviya Nagar, New Delhi-110017  
#011 40501000 (100 Lines), 9871027922  
info@aakashhospital.com, www.aakashhospital.com

Name	Mrs. PRIYA JAIN	Srl No.	45	Sample Coll.	19/10/202101:48:02
Ref. By	MEDIWHEEL	Age	28 Yrs. Female	Report printing	20/10/202101:54:25
UHID	02	Dep.	OPD	Patient Id	2110190045

Test Name	Result	Unit	Normal Value
CONJUGATED (D. Bilirubin) Diazo Method	0.1	mg/dl	0.00 - 0.25
UNCONJUGATED (I.D. Bilirubin)	0.1	mg/dl	0.00 - 0.70
TOTAL PROTEIN Biuret Method	7.1	gm/dl	6.6 - 8.3
ALBUMIN BCG Method	3.6	gm/dl	3.4 - 4.8
GLOBULIN	3.5	gm/dl	2.3 - 3.5
A/G RATIO	1.0		
SGOT IFCC Method	25	IU/L	0 - 32
SGPT IFCC Method	29	IU/L	0.0 - 33.0
ALKALINE PHOSPHATASE IFCC Method	108	U/L	35.0 - 104.0
GAMMA GT Glupa C Method	25	IU/L	6.0 - 42.0

\*\*\*\* End Of Report \*\*\*\*

Page 4

Dr. MEENA METRE  
MBBS, MD  
CONSULTANT PATHOLOGIST





# Aakash Hospital™

Care with concern

(A unit of Dr. Gaba & Associates Medicare Pvt. Ltd.)



90/43, Malviya Nagar, New Delhi-110017  
#011 40501000 (100 Lines), 9871027922  
info@aakashhospital.com, www.aakashhospital.com

Name	Mrs. PRIYA JAIN	Srl No.	45	Sample Coll.	19/10/202101:48:02
Ref. By	MEDIWHEEL	Age	28 Yrs. Female	Report printing	20/10/202101:54:26
UHID	02	Dep.	OPD	Patient Id	2110190045

Test Name	Result	Unit	Normal Value
-----------	--------	------	--------------

## BIOCHEMISTRY

BLOOD SUGAR FASTING GOD-POD Method	105	mg/dl	70 - 110
BLOOD SUGAR PP GOD-POD Method	147	mg/dl	80 - 140

\*\*\*\* End Of Report \*\*\*\*

Page 5 of 5

  
Dr. MEENA METRE  
MBBS, MD  
CONSULTANT PATHOLOGIST





# Aakash Hospital™

Care with concern

(A unit of Dr. Gaba & Associates Medicare Pvt. Ltd.)



90/43, Malviya Nagar, New Delhi-110017  
#011 40501000 (100 Lines), 9871027922  
info@aakashhospital.com, www.aakashhospital.com

PATIENT NAME : MRS. PRIYA JAIN

REG No : 3404

UID No : 101462085

REF. BY Dr. : SELF

AGE / SEX : 28 Years / F

REG.DATE/TIME : 19/10/2021

PRINT DATE : 20/10/2021

AREA : SAKET



## Investigation

## Result

## Unit

## Biological Reference Interval

Rheumatoid Factor

<10

IU/mL

< 10

COMMENT: In rheumatoid arthritis, diagnostically useful autoantibodies termed as "Rheumatoid factors" (RF) can be detected which are immunoglobulins of the class IgM, IgG, IgA and IgE. Practically, IgM class RF with specificity to human IgG (Fc) is the most useful prognostic marker of RA. Rheumatoid factors are not exclusively found in rheumatoid arthritis but sometimes in normal healthy individuals, chronic infections, syphilis, systemic lupus erythematosus, hepatitis, hypergammaglobulinemia also. Some people who have rheumatoid arthritis may have negative rheumatoid factor in their blood. Therefore, it is recommended that results of the test should be correlated with clinical findings to arrive at the final diagnosis.

.....END OF REPORT.....



*Amic H.*  
Dr. Siddharth Sagar  
MD(Micro Biology)  
Consultant



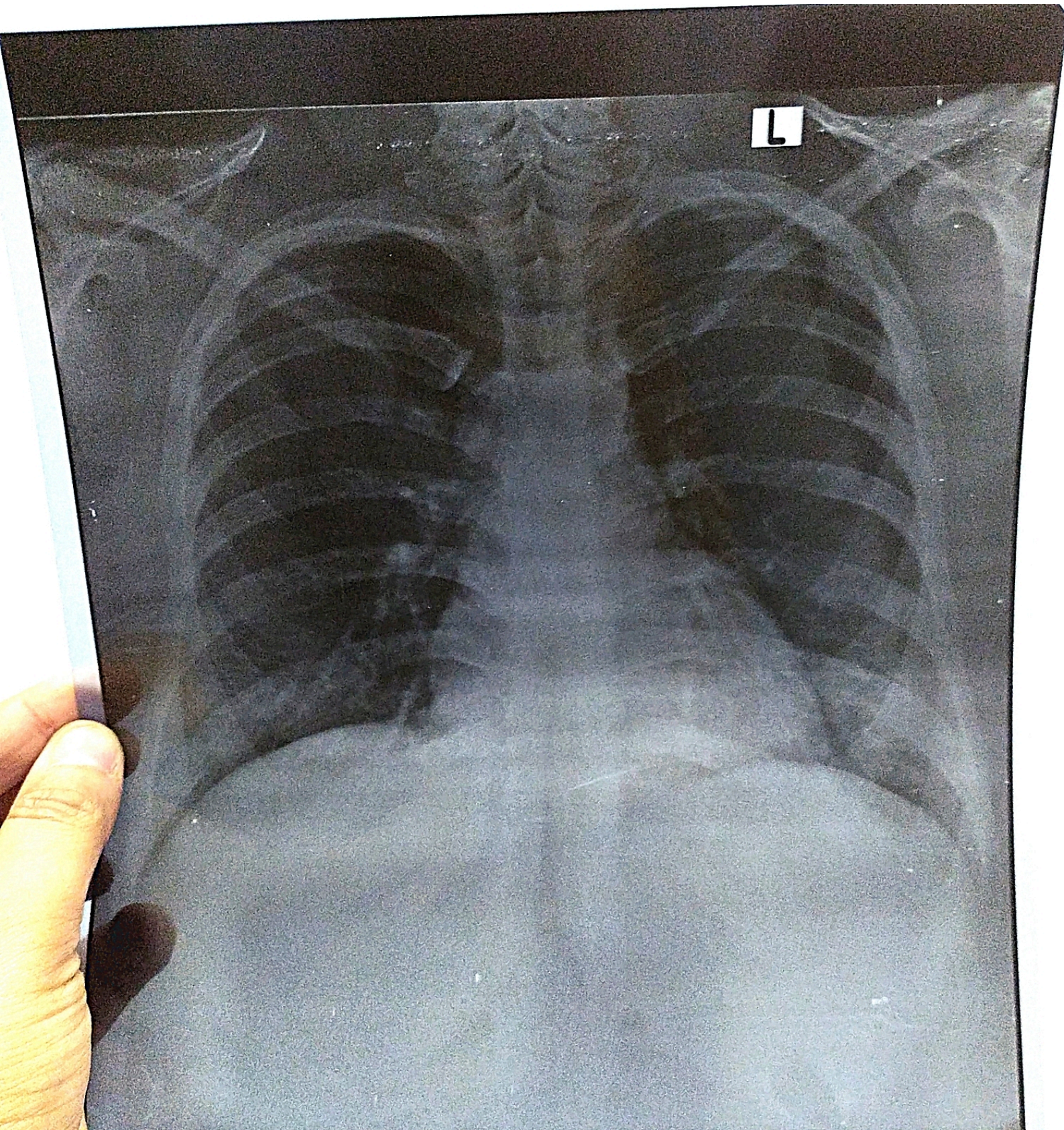

L

PRIYA JAIN 28YRS AKH 24004 F CHEST PA 2021-10-19  
AAKASH HOSPITAL 90/43, MALVIYA NAGAR, PH-40501000 09:56 AM