



ISO 9001 : 2015

AAROGYAM DIAGNOSTICS

(A UNIT OF CULPAM HEALTH CARE PVT.LTD.)

F-41, P.C. Colony, Opp. Madhuban Complex,
Near Malahi Pakari Chowk, Kankarbagh, Patna-20

9264278360, 9065875700, 8789391403

info@aarogyamdiagnostics.com

www.aarogyamdiagnostics.com

Name :- Nikki Gupta

Age/Sex:- 33Yrs/F

Refd by :- BOB

Date :-12/11/22

Thanks for referral.

REPORT OF USG OF WHOLE ABDOMEN

- Liver** :- Normal in size(13.1cm)with **Mild Increased echotexture**. No focal or diffuse lesion is seen. IHBR are not dilated. PV is normal in course and calibre with echofree lumen.
- G. Bladder** :- It is normal in shape, size & position. It is echofree & shows no evidence of calculus, mass or sludge.
- CBD** :- It is normal in calibre & is echofree.
- Pancreas** :- Normal in shape, size & echotexture. No evidence of parenchymal / ductal calcification is seen. No definite peripancreatic collection is seen.
- Spleen** :- Normal in size (9.7cm)with normal echotexture. No focal lesion is seen. No evidence of varices is noticed.
- Kidneys** :- Both kidneys are normal in shape, size & position. Sinus as well as cortical echoes are normal. No evidence of calculus, space occupying lesion or hydronephrosis is seen.
Right Kidney measures 9.0cm and Left Kidney measures 9.5cm.
- Uterus** :- Normal in size (7.0cm x 3.4cm) and anteverted in position with normal myometrial echotexture and endometrial thickness.
- Ovaries** :- Both ovaries show normal echotexture and follicular pattern. Right ovary measures 31mm x 21mm and Left ovary measures 30mm x 20mm.
No pelvic (POD) collection is seen.
- Others** :- No ascites or abdominal adenopathy is seen.
No free subphrenic / basal pleural space collection is seen.

IMPRESSION:- *Mild Fatty Liver*
Otherwise Normal scan.

Dr. U. Kumar
MBBS, MD(Radio-Diagnosis)
Consultant Radiologist

BPL-74

ID: 83
NIKKI GUPTA
Female 33Years

12-11-2022 02:35:18 PM COPY

Diagnosis Information:
Sinus Rhythm
Normal ECG

HR : 93 bpm
P : 101 ms
PR : 144 ms
QRS : 71 ms
QT/QTc : 339/422 ms
P/QRS/T : 55/40/45 °
RV5/SV1 : 0.859/0.503 mV

Ref-Phys. :
Report Confirmed by:

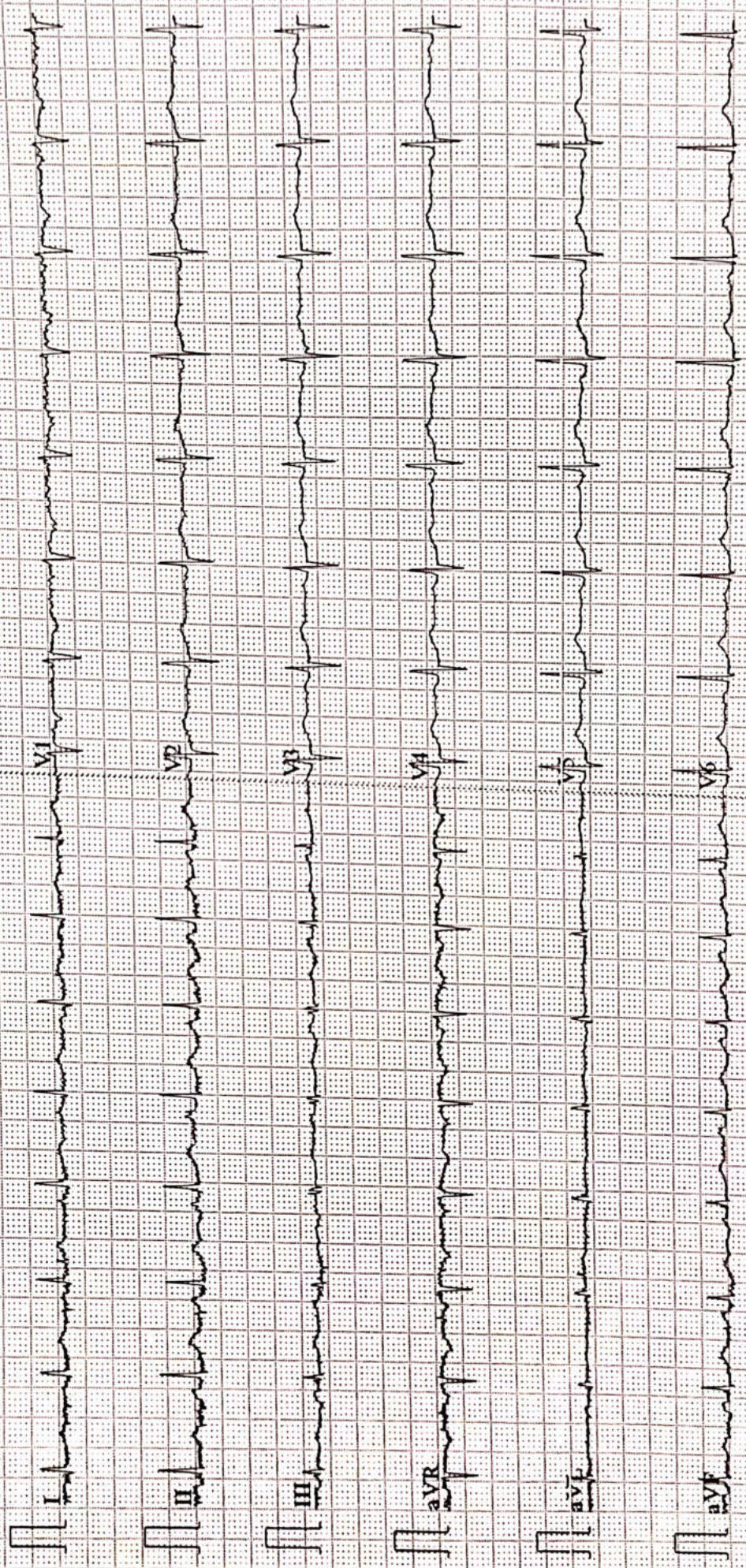



ISO 9001 : 2015

AAROGYAM DIAGNOSTICS

(A UNIT OF CULPAM HEALTH CARE PVT. LTD.)

F- 41, P.C. Colony, Opp. Madhuban Complex,
Near Malahi Pakari Chowk, Kankarbagh, Patna – 20

9264278360, 9065875700, 8789391403

info@aarogyamdiagnostics.com

www.aarogyamdiagnostics.com

Date	12/11/2022	Srl No.	23	Patient Id	2211120023
Name	Mrs. NIKKI GUPTA	Age	33 Yrs.	Sex	F
Ref. By	Dr.BOB				

Test Name	Value	Unit	Normal Value
-----------	-------	------	--------------

HAEMATOLOGY

HB A1C	5.3	%	
--------	-----	---	--

EXPECTED VALUES :-

Metabolically healthy patients	=	4.8 - 5.5 % HbA1C
Good Control	=	5.5 - 6.8 % HbA1C
Fair Control	=	6.8-8.2 % HbA1C
Poor Control	=	>8.2 % HbA1C

REMARKS:-

In vitro quantitative determination of **HbA1C** in whole blood is utilized in long term monitoring of glycemia

The **HbA1C** level correlates with the mean glucose concentration prevailing in the course of the patient's recent history (approx - 6-8 weeks) and therefore provides much more reliable information for glycemia monitoring than do determinations of blood glucose or urinary glucose.

It is recommended that the determination of **HbA1C** be performed at intervals of 4-6 weeks during Diabetes Mellitus therapy.

Results of **HbA1C** should be assessed in conjunction with the patient's medical history, clinical examinations and other findings.

**** End Of Report ****

Dr.R.B.RAMAN
MBBS, MD
CONSULTANT PATHOLOGIST



ISO 9001 : 2015

AAROGYAM DIAGNOSTICS

(A UNIT OF CULPAM HEALTH CARE PVT. LTD.)

F- 41, P.C. Colony, Opp. Madhuban Complex,
Near Malahi Pakari Chowk, Kankarbagh, Patna - 20

9264278360, 9065875700, 8789391403

info@aarogyamdiagnostics.com

www.aarogyamdiagnostics.com

Date	12/11/2022	Srl No. 23	Patient Id 2211120023
Name	Mrs. NIKKI GUPTA	Age 33 Yrs.	Sex F
Ref. By Dr.BOB			

Test Name	Value	Unit	Normal Value
COMPLETE BLOOD COUNT (CBC)			
HAEMOGLOBIN (Hb)	10.8	gm/dl	11.5 - 16.5
TOTAL LEUCOCYTE COUNT (TLC)	7,300	/cumm	4000 - 11000
DIFFERENTIAL LEUCOCYTE COUNT (DLC)			
NEUTROPHIL	62	%	40 - 75
LYMPHOCYTE	34	%	20 - 45
EOSINOPHIL	01	%	01 - 06
MONOCYTE	03	%	02 - 10
BASOPHIL	00	%	0 - 0
ESR (WESTEGREN's METHOD)	16	mm/1st hr.	0 - 20
R B C COUNT	3.82	Millions/cmm	3.8 - 4.8
P.C.V / HAEMATOCRIT	33.9	%	35 - 45
M C V	88.74	fl.	80 - 100
M C H	28.27	Picogram	27.0 - 31.0
M C H C	31.9	gm/dl	33 - 37
PLATELET COUNT	1.68	Lakh/cmm	1.50 - 4.00
BLOOD GROUP ABO	"A"		
RH TYPING	POSITIVE		

**** End Of Report ****

Dr.R.B.RAMAN
MBBS, MD
CONSULTANT PATHOLOGIST



ISO 9001 : 2015

AAROGYAM DIAGNOSTICS

(A UNIT OF CULPAM HEALTH CARE PVT. LTD.)

F- 41, P.C. Colony, Opp. Madhuban Complex,
Near Malahi Pakari Chowk, Kankarbagh, Patna - 20

9264278360, 9065875700, 8789391403

info@aarogyamdiagnostics.com

www.aarogyamdiagnostics.com

Date 12/11/2022	Srl No. 23	Patient Id 2211120023
Name Mrs. NIKKI GUPTA	Age 33 Yrs.	Sex F
Ref. By Dr.BOB		

Test Name	Value	Unit	Normal Value
-----------	-------	------	--------------

BIOCHEMISTRY

BLOOD SUGAR FASTING	87.1	mg/dl	70 - 110
SERUM CREATININE	1.05	mg%	0.5 - 1.3
BLOOD UREA	21.2	mg /dl	15.0 - 45.0
SERUM URIC ACID	6.8	mg%	2.5 - 6.0
<u>LIVER FUNCTION TEST (LFT)</u>			
BILIRUBIN TOTAL	0.68	mg/dl	0 - 1.0
CONJUGATED (D. Bilirubin)	0.26	mg/dl	0.00 - 0.40
UNCONJUGATED (I.D.Bilirubin)	0.42	mg/dl	0.00 - 0.70
TOTAL PROTEIN	6.9	gm/dl	6.6 - 8.3
ALBUMIN	3.8	gm/dl	3.4 - 5.2
GLOBULIN	3.1	gm/dl	2.3 - 3.5
A/G RATIO	1.226		
SGOT	45.0	IU/L	5 - 35
SGPT	51.9	IU/L	5.0 - 45.0
ALKALINE PHOSPHATASE IFCC Method	98.9	U/L	35.0 - 104.0
GAMMA GT	23.7	IU/L	6.0 - 42.0

LFT INTERPRET**LIPID PROFILE**

TRIGLYCERIDES	102.5	mg/dL	25.0 - 165.0
TOTAL CHOLESTEROL	233.9	mg/dL	29.0 - 199.0



ISO 9001 : 2015

AAROGYAM DIAGNOSTICS

(A UNIT OF CULPAM HEALTH CARE PVT. LTD.)

F- 41, P.C. Colony, Opp. Madhuban Complex,
Near Malahi Pakari Chowk, Kankarbagh, Patna – 20

9264278360, 9065875700, 8789391403

info@aarogyamdiagnostics.com

www.aarogyamdiagnostics.com

Date	12/11/2022	Srl No.	23	Patient Id	2211120023
Name	Mrs. NIKKI GUPTA	Age	33 Yrs.	Sex	F
Ref. By	Dr.BOB				

Test Name	Value	Unit	Normal Value
H D L CHOLESTEROL DIRECT	61.9	mg/dL	35.1 - 88.0
V L D L	20.5	mg/dL	4.7 - 22.1
L D L CHOLESTEROL DIRECT	151.5	mg/dL	63.0 - 129.0
TOTAL CHOLESTEROL/HDL RATIO	3.779		0.0 - 4.97
LDL / HDL CHOLESTEROL RATIO	2.447		0.00 - 3.55
THYROID PROFILE			
T3	1.14	ng/ml	0.60 - 1.81
T4	9.83	ug/dl	4.5 - 10.9
Chemiluminescence			
TSH	3.669	uIU/ml	
Chemiluminescence			
REFERENCE RANGE			
PAEDIATRIC AGE GROUP			
0-3 DAYS	1-20	ulu/ ml	
3-30 DAYS	0.5 - 6.5	ulu/ml	
1 MONTH -5 MONTHS	0.5 - 6.0	ulu/ml	
6 MONTHS- 18 YEARS	0.5 - 4.5	ulu/ml	
ADULTS	0.39 - 6.16	ulu/ml	

Note: TSH levels are subject to circadian variation, rising several hours before the onset of sleep, reaching peak levels between 11 pm to 6 am. Nadir concentrations are observed during the afternoon. Diurnal variation in TSH level approximates $\pm 50\%$, hence time of the day has influence on the measured serum TSH concentration.



ISO 9001 : 2015

AAROGYAM DIAGNOSTICS

(A UNIT OF CULPAM HEALTH CARE PVT. LTD.)

F- 41, P.C. Colony, Opp. Madhuban Complex,
Near Malahi Pakari Chowk, Kankarbagh, Patna – 20

9264278360, 9065875700, 8789391403

info@aarogyamdiagnostics.com

www.aarogyamdiagnostics.com

Date	12/11/2022	Srl No.	23	Patient Id	2211120023
Name	Mrs. NIKKI GUPTA	Age	33 Yrs.	Sex	F
Ref. By	Dr.BOB				

Test Name	Value	Unit	Normal Value
-----------	-------	------	--------------

Assay performed on enhanced chemi luminescence system (Centaur-Siemens)

Serum T3,T4 & TSH measurements form the three components of Thyroid screening panel, useful in diagnosing various disorders of Thyroid gland function.

1. Primary hypothyroidism is accompanied by depressed serum T3 and T4 values and elevated serum TSH level.
2. Primary hyperthyroidism is accompanied by elevated serum T3 and T4 levels along with depressed TSH values.
3. Normal T4 levels are accompanied by increased T3 in patients with T3 thyrotoxicosis.
4. Slightly elevated T3 levels may be found in pregnancy and estrogen therapy, while depressed levels may be encountered in severe illness, renal failure and during therapy with drugs like propranolol and propyl thiouracil.
5. Although elevated TSH levels are nearly always indicative of primary hypothyroidism, and may be seen in secondary thyrotoxicosis.

URINE EXAMINATION TEST

PHYSICAL EXAMINATION

QUANTITY	10	ml.
COLOUR	PALE YELLOW	
TRANSPARENCY	CLEAR	
SPECIFIC GRAVITY	1.020	
PH	6.0	

CHEMICAL EXAMINATION

ALBUMIN	NIL
---------	-----



ISO 9001 : 2015

AAROGYAM DIAGNOSTICS

(A UNIT OF CULPAM HEALTH CARE PVT. LTD.)

F- 41, P.C. Colony, Opp. Madhuban Complex,
Near Malahi Pakari Chowk, Kankarbagh, Patna – 20

9264278360, 9065875700, 8789391403

info@aarogyamdiagnostics.com

www.aarogyamdiagnostics.com

Date	12/11/2022	Srl No.	23	Patient Id	2211120023
Name	Mrs. NIKKI GUPTA	Age	33 Yrs.	Sex	F
Ref. By	Dr.BOB				

Test Name	Value	Unit	Normal Value
SUGAR	NIL		
MICROSCOPIC EXAMINATION			
PUS CELLS	1-2	/HPF	
RBC'S	NIL	/HPF	
CASTS	NIL		
CRYSTALS	NIL		
EPITHELIAL CELLS	0-1	/HPF	
BACTERIA	NIL		
OTHERS	NIL		

**** End Of Report ****

Dr.R.B.RAMAN
MBBS, MD
CONSULTANT PATHOLOGIST

AAROGYAM DIAGNOSTICS
PATNA

Report



(GEM212170906)(R)Kardic by Allengers

1594 / MRS. NIKKI GUPTA / 33 Yrs / F / 159 Cms / 84 Kg Date: 12-Nov-2022 Technician : ARUN

Stage	Time	Duration	Belt Speed (mph)	Elevation	METs	Rate	% THR Achieved	BP	RPP	PVC	Comments
Supine	00:03	0:01	00.0	00.0	01.0	115	61 %	110/70	126	00	
Standing	00:15	0:01	00.0	00.0	01.0	124	66 %	110/70	136	00	
HV	00:37	0:01	00.0	00.0	01.0	100	53 %	110/70	110	00	
Warm Up	01:03	0:01	01.0	00.0	01.0	120	64 %	110/70	132	00	
ExStart	01:22	0:06	01.7	10.0	01.1	136	73 %	110/70	149	00	
BRUCE/ Stage 1	04:22	3:00	01.7	10.0	04.7	168	90 %	115/75	193	00	
PeakEx	06:03	1:41	02.5	12.0	06.1	183	98 %	120/80	219	00	
Recovery	07:02	1:00	01.1	00.0	01.0	168	90 %	115/75	193	00	
Recovery	08:02	2:00	01.1	00.0	01.0	155	83 %	110/70	170	00	
Recovery	09:43	3:40	01.1	00.0	01.0	149	80 %	110/70	163	00	

Findings :

Exercise Time : 04:42
Max HR Attained : 188 bpm 101% of Target 187
Max BP Attained : (Sys) 120/80
Max WorkLoad Attained : 6.1 Fair response to induced stress
Max ST Dep Lead & Value : II & -1.6 mm in Stage 1 mm
Test End Reasons : Leg Pain, Test Complete

Report :

AAROGYAM DIAGNOSTICS

Supine



1594 / MRS. NIKKI GUPTA / 33 Yrs / F / 159 Cms / 84 Kg / HR : 115

Date: 12-Nov-2022 04:58:51 PM METS: 1.0/ 115 bpm 61% of THR BP: 110/70 mmHg Raw ECG/ BLC On/ Notch On/ HF 0.05 Hz/LF 100 Hz

ExTime: 00:03 0.0 mph, 0.0%

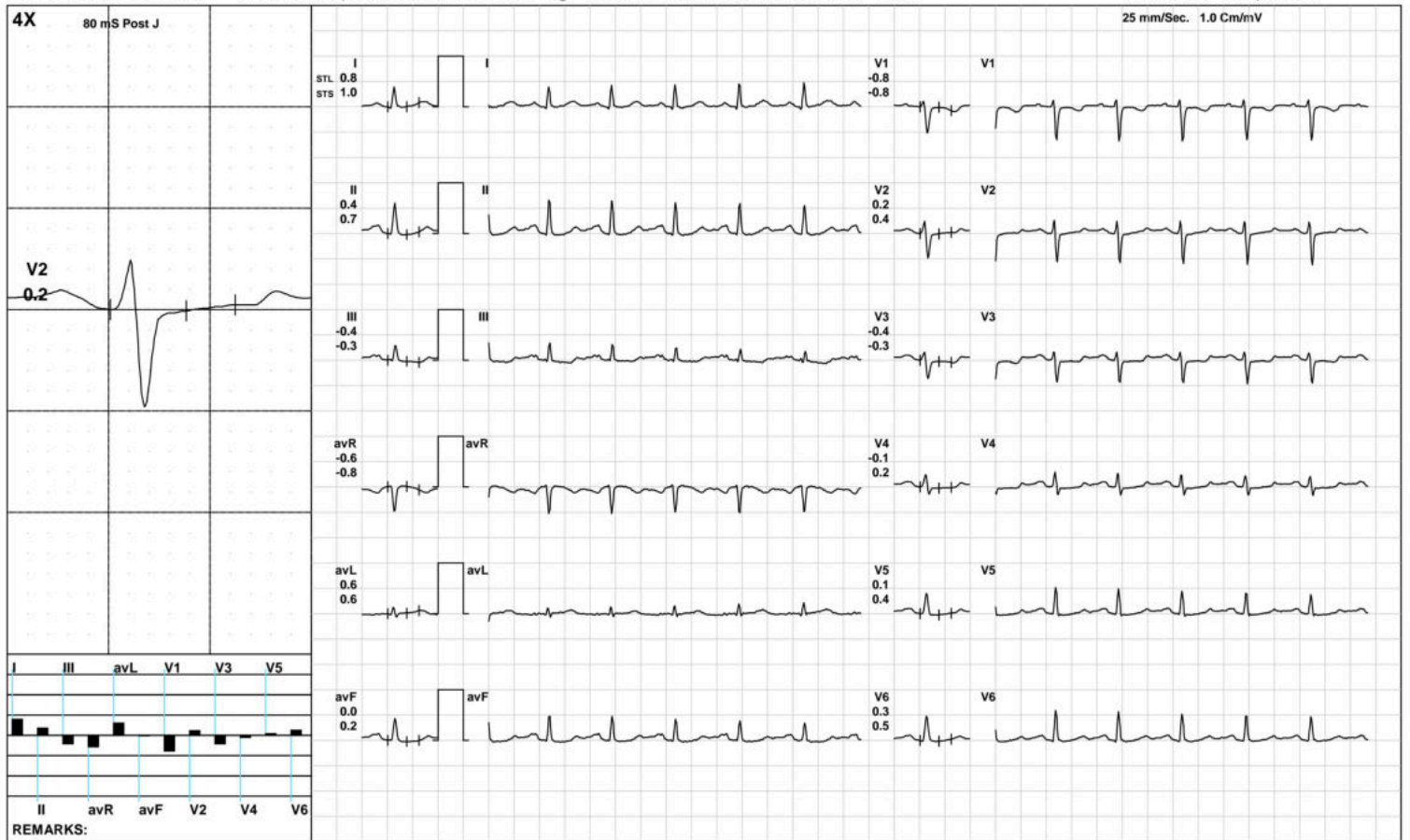

(GEM212170906)(R)Kardic by Allengers

AAROGYAM DIAGNOSTICS

Standing



1594 / MRS. NIKKI GUPTA / 33 Yrs / F / 159 Cms / 84 Kg / HR : 124

Date: 12-Nov-2022 04:58:51 PM METS: 1.0/ 124 bpm 66% of THR BP: 110/70 mmHg Raw ECG/ BLC On/ Notch On/ HF 0.05 Hz/LF 100 Hz

ExTime: 00:15 0.0 mph, 0.0%



(GEM212170906)(R)Kardic by Allengers

AAROGYAM DIAGNOSTICS

HV



1594 / MRS. NIKKI GUPTA / 33 Yrs / F / 159 Cms / 84 Kg / HR : 100

Date: 12-Nov-2022 04:58:51 PM METS: 1.0/ 100 bpm 53% of THR BP: 110/70 mmHg Raw ECG/ BLC On/ Notch On/ HF 0.05 Hz/LF 100 Hz

ExTime: 00:37 0.0 mph, 0.0%

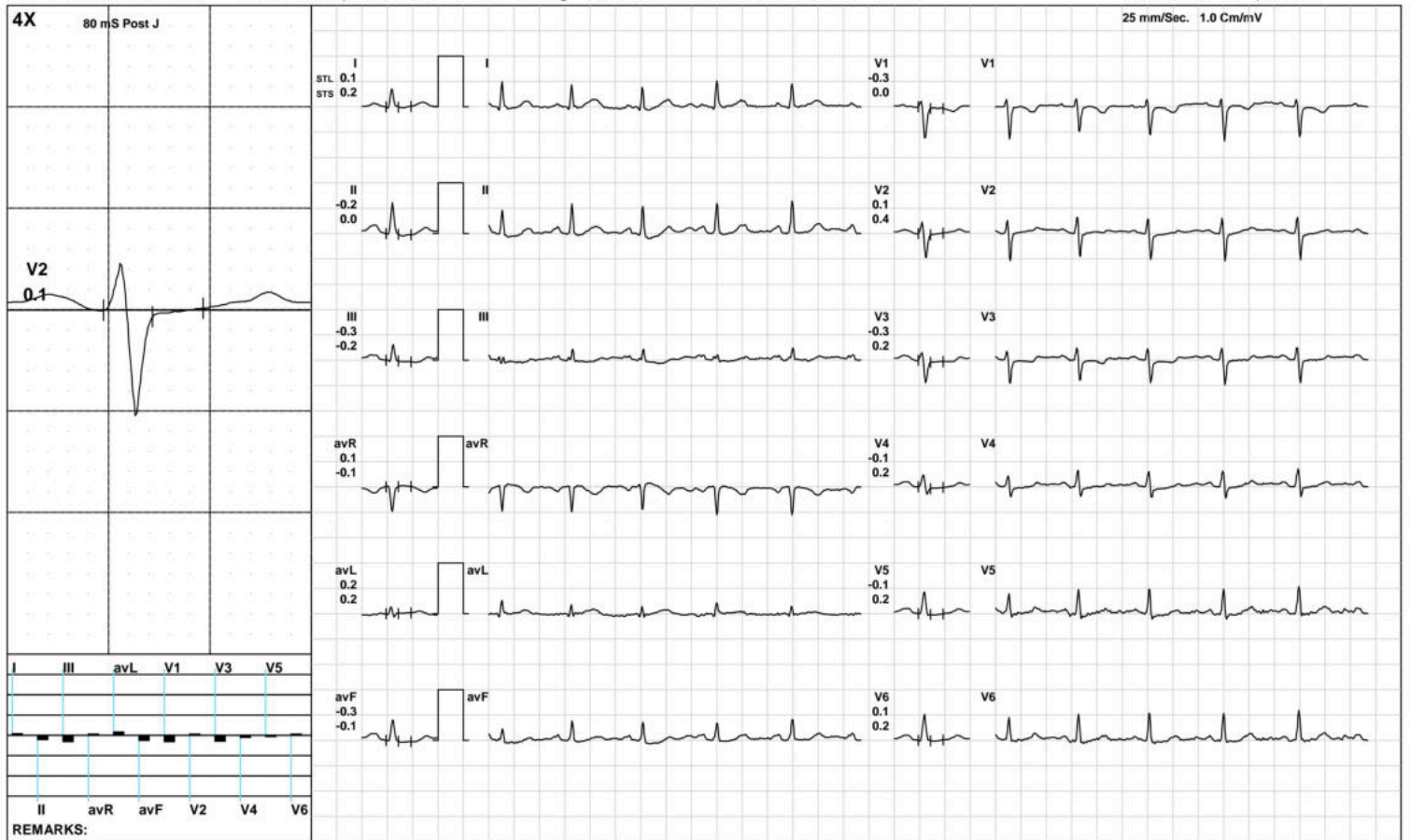

(GEM212170906)(R)Kardic by Allengers

AAROGYAM DIAGNOSTICS

Warm Up



1594 / MRS. NIKKI GUPTA / 33 Yrs / F / 159 Cms / 84 Kg / HR : 120

Date: 12-Nov-2022 04:58:51 PM METS: 1.0/ 120 bpm 64% of THR BP: 110/70 mmHg Raw ECG/ BLC On/ Notch On/ HF 0.05 Hz/LF 100 Hz

ExTime: 01:03 1.0 mph, 0.0%

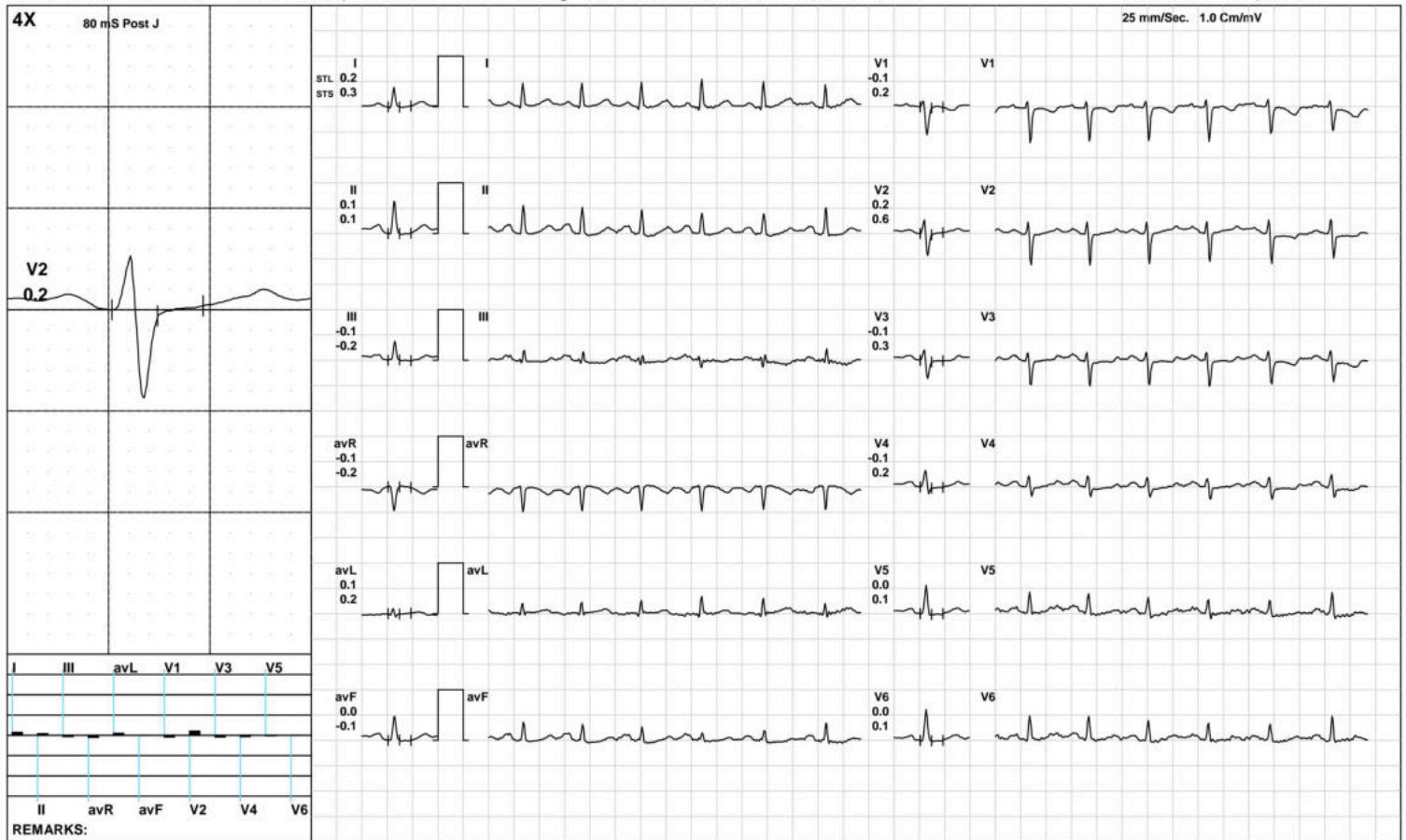

(GEM212170906)(R)Kardic by Allengers

AAROGYAM DIAGNOSTICS

ExStart



1594 / MRS. NIKKI GUPTA / 33 Yrs / F / 159 Cms / 84 Kg / HR : 136

Date: 12-Nov-2022 04:58:51 PM METS: 1.1/ 136 bpm 72% of THR BP: 110/70 mmHg Raw ECG/ BLC On/ Notch On/ HF 0.05 Hz/LF 100 Hz

ExTime: 00:06 1.7 mph, 10.0%



AAROGYAM DIAGNOSTICS

BRUCE: Stage 1(3:00)



1594 / MRS. NIKKI GUPTA / 33 Yrs / F / 159 Cms / 84 Kg / HR : 168

Date: 12-Nov-2022 04:58:51 PM METS: 4.7/ 168 bpm 89% of THR BP: 115/75 mmHg Raw ECG/ BLC On/ Notch On/ HF 0.05 Hz/LF 100 Hz

ExTime: 03:00 1.7 mph, 10.0%

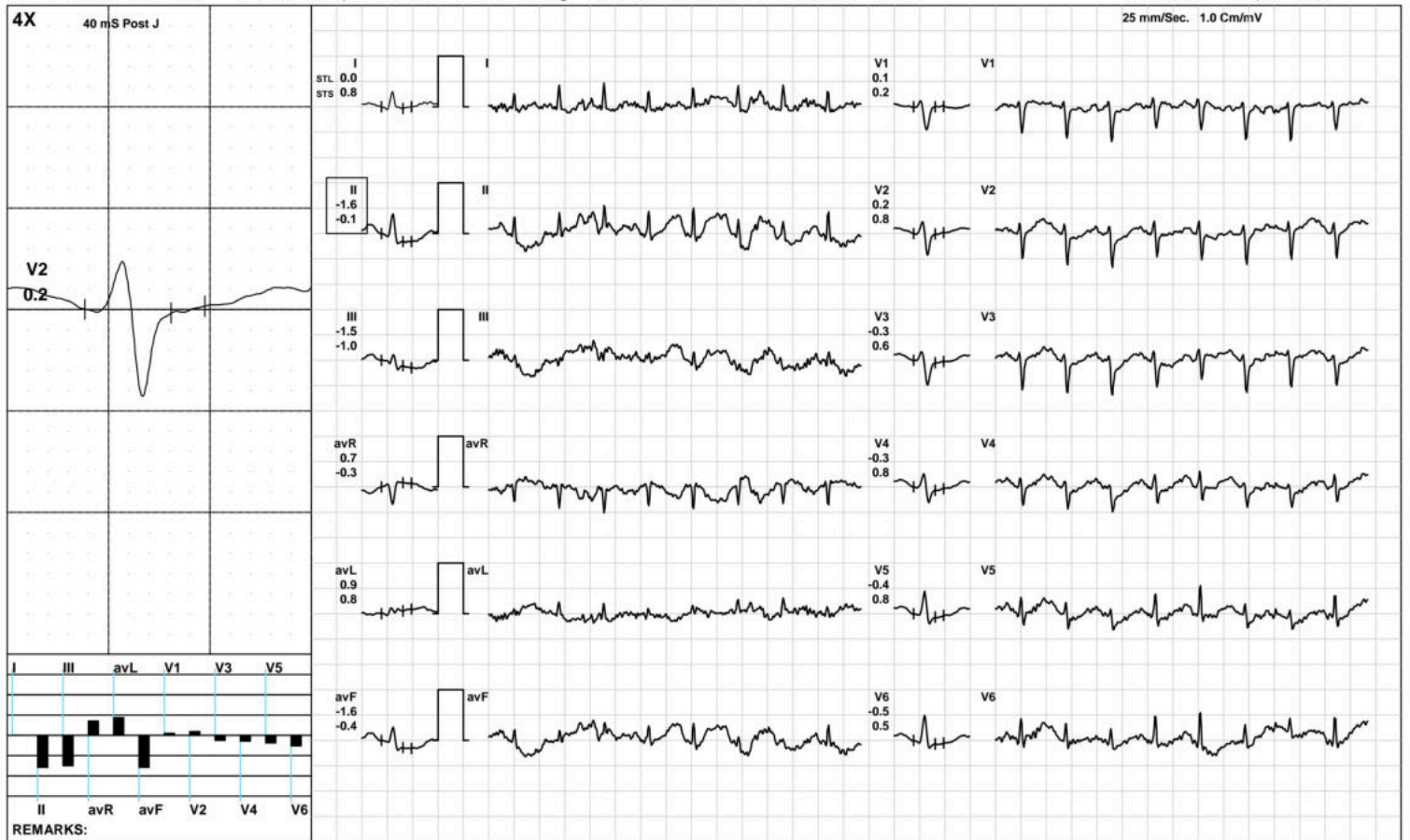

(GEM212170906)(R)Kardic by Allengers

AAROGYAM DIAGNOSTICS

PeakEx



1594 / MRS. NIKKI GUPTA / 33 Yrs / F / 159 Cms / 84 Kg / HR : 183

Date: 12-Nov-2022 04:58:51 PM METS: 6.1/ 183 bpm 97% of THR BP: 120/80 mmHg Raw ECG/ BLC On/ Notch On/ HF 0.05 Hz/LF 100 Hz

ExTime: 04:41 2.5 mph, 12.0%

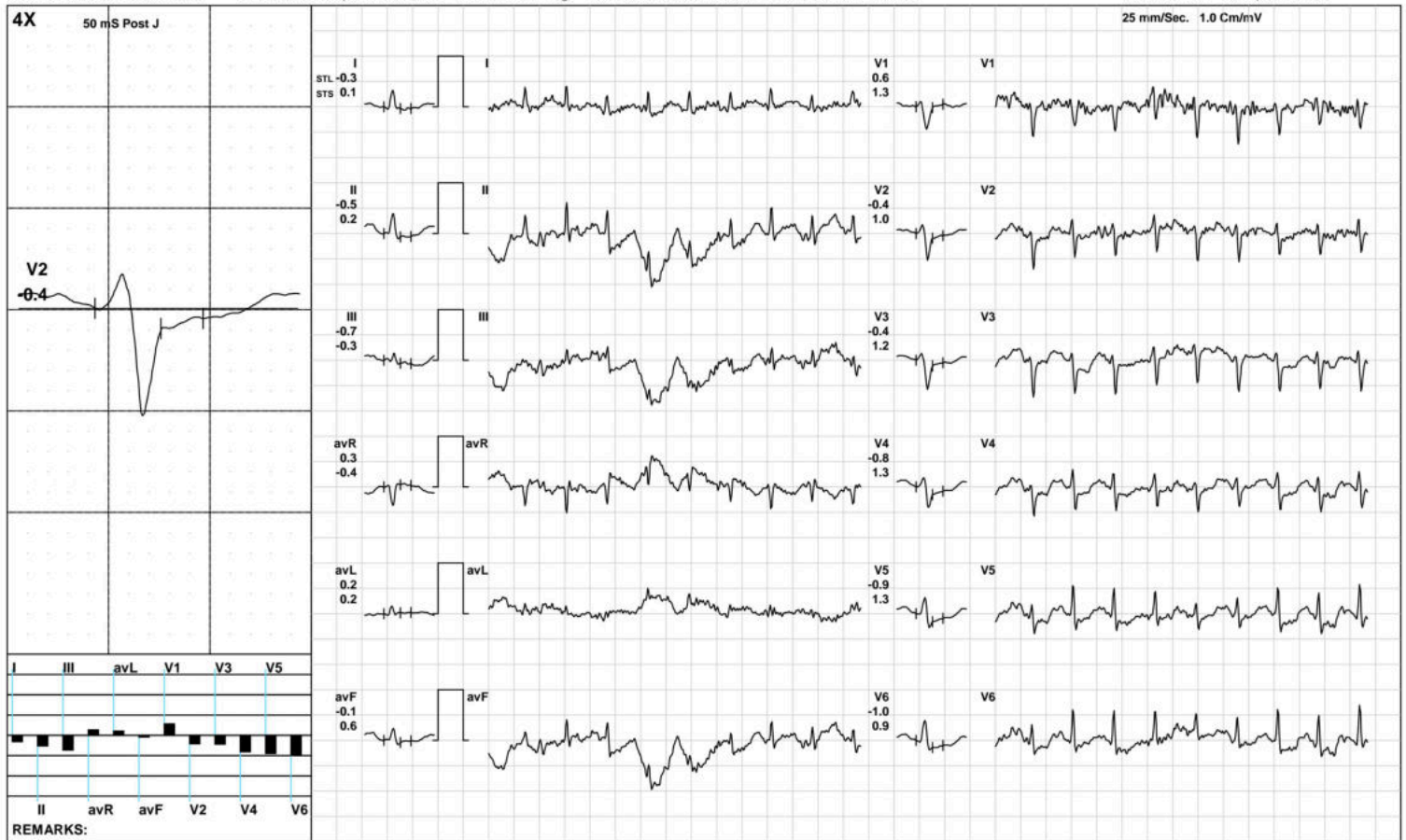

(GEM212170906)(R)Kardic by Allengers

AAROGYAM DIAGNOSTICS

Recovery(1:00)



1594 / MRS. NIKKI GUPTA / 33 Yrs / F / 159 Cms / 84 Kg / HR : 168

Date: 12-Nov-2022 04:58:51 PM METS: 1.0/ 168 bpm 89% of THR BP: 115/75 mmHg Raw ECG/ BLC On/ Notch On/ HF 0.05 Hz/LF 100 Hz

ExTime: 04:42 1.1 mph, 0.0%

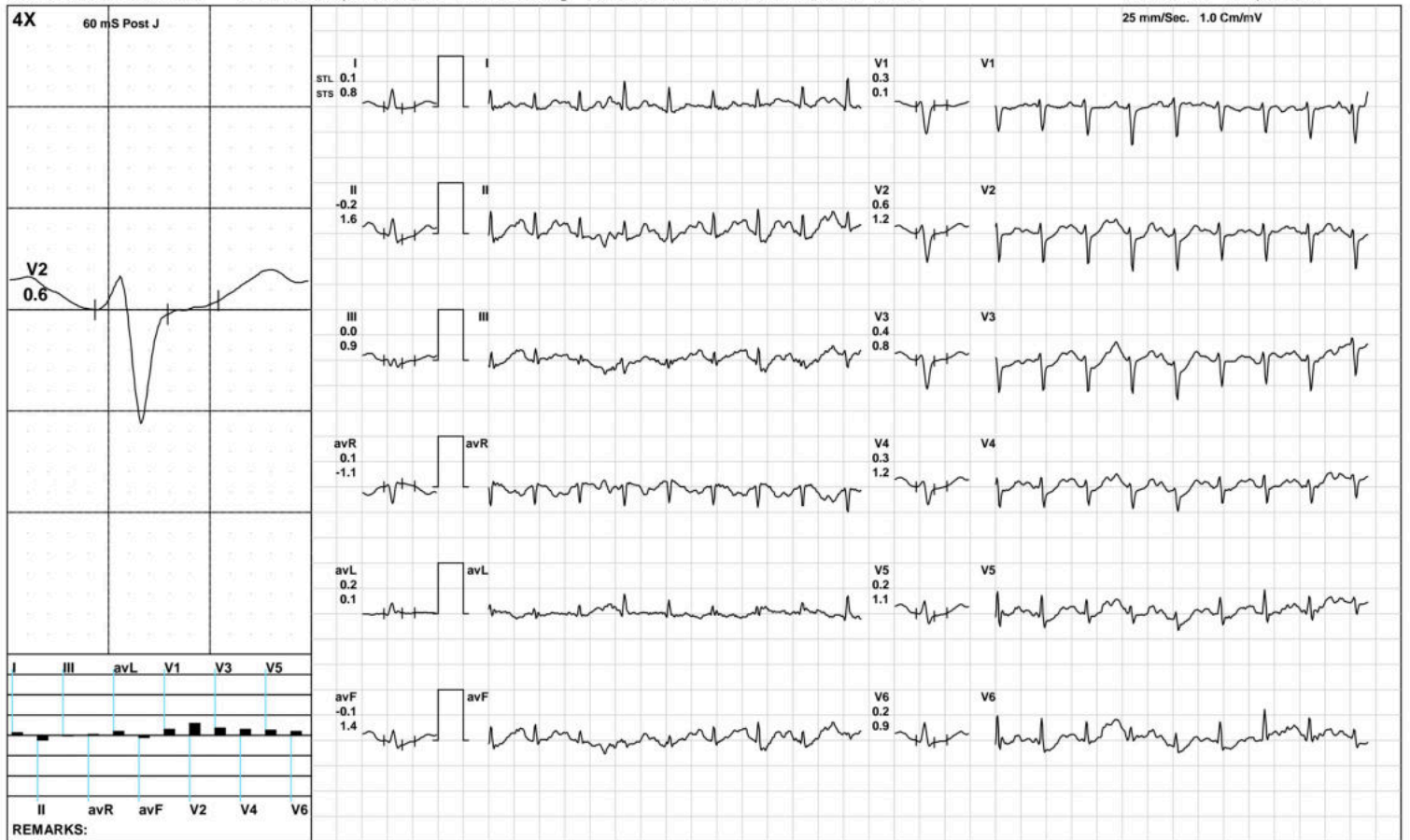

REMARKS:

AAROGYAM DIAGNOSTICS

Recovery(2:00)



1594 / MRS. NIKKI GUPTA / 33 Yrs / F / 159 Cms / 84 Kg / HR : 155

Date: 12-Nov-2022 04:58:51 PM METS: 1.0/ 155 bpm 82% of THR BP: 110/70 mmHg Raw ECG/ BLC On/ Notch On/ HF 0.05 Hz/LF 100 Hz

ExTime: 04:42 1.1 mph, 0.0%

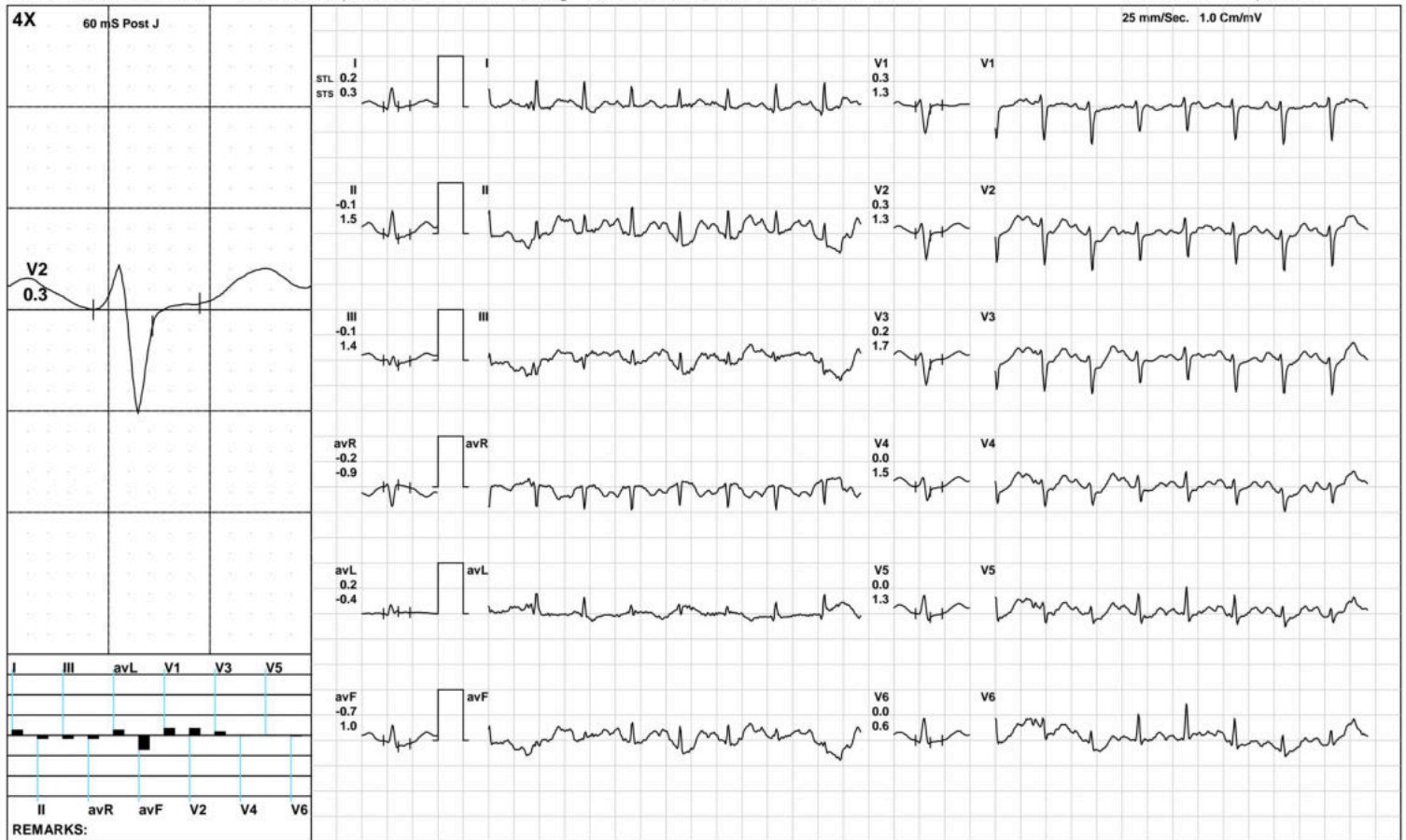

(GEM212170906)(R)Kardic by Allengers

AAROGYAM DIAGNOSTICS

Recovery(3:40)



1594 / MRS. NIKKI GUPTA / 33 Yrs / F / 159 Cms / 84 Kg / HR : 149

Date: 12-Nov-2022 04:58:51 PM METS: 1.0/ 149 bpm 79% of THR BP: 110/70 mmHg Raw ECG/ BLC On/ Notch On/ HF 0.05 Hz/LF 100 Hz

ExTime: 04:42 1.1 mph, 0.0%

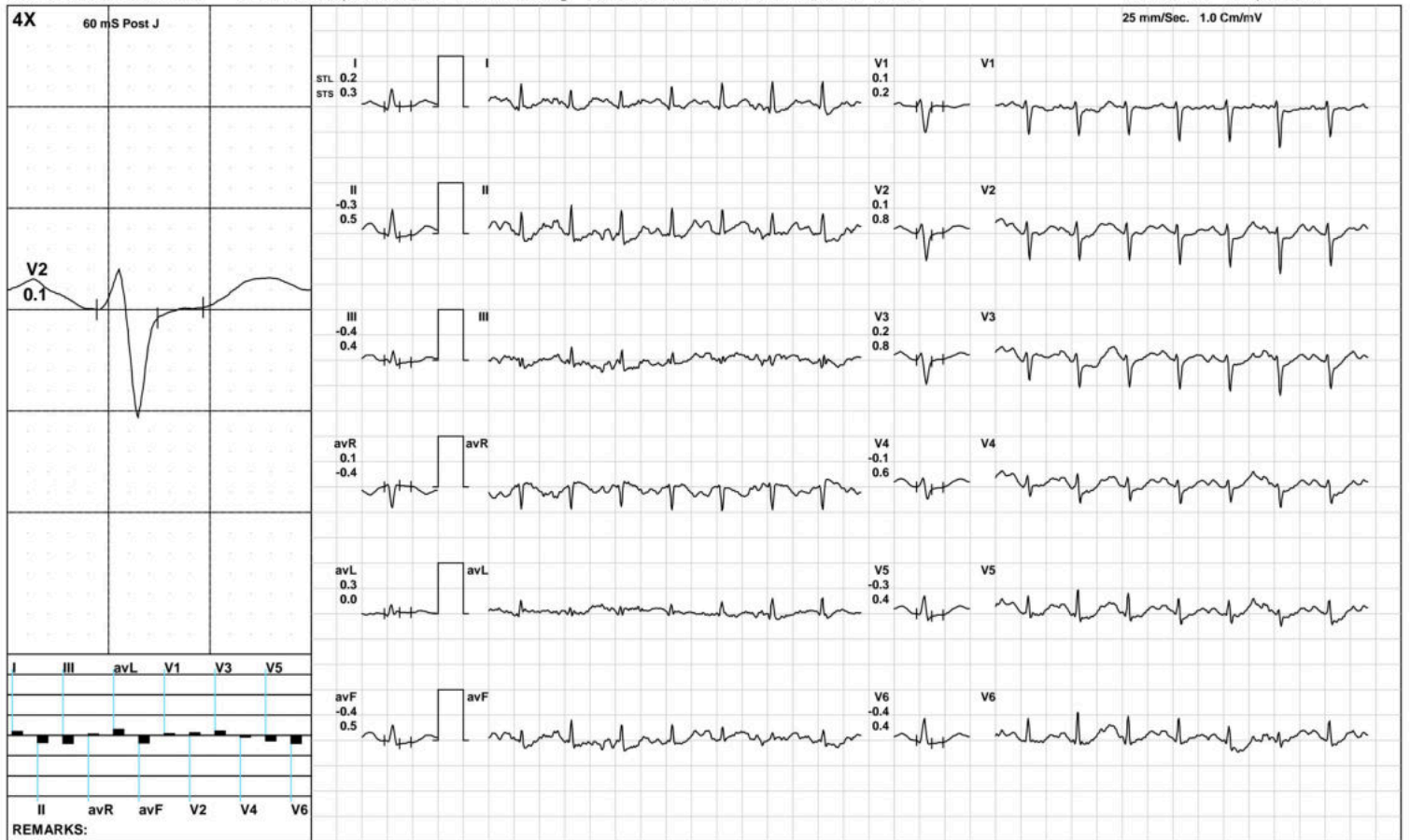

(GEM212170906)(R)Kardic by Allengers

AAROGYAM DIAGNOSTICS

ST Measurements



1594 / MRS. NIKKI GUPTA / 33 Yrs / F / 159 Cms / 84 Kg / HR : 124

Date: 12-Nov-2022 04:58:51 PM

Protocol : BRUCE/

	I	II	III	avR	avL	avF	V1	V2	V3	V4	V5	V6	I	II	III	avR	avL	avF	V1	V2	V3	V4	V5	V6	STS(mv/sec)
STL(mm)Supine	0.8	0.4	-0.4	-0.6	0.6	0.0	-0.8	0.2	-0.4	-0.1	0.1	0.3	1.0	0.7	-0.3	-0.8	0.6	0.2	-0.8	0.4	-0.3	0.2	0.4	0.5	
60 @mS Standing	0.8	0.4	-0.4	-0.6	0.6	0.0	-0.8	0.2	-0.4	-0.1	0.1	0.3	1.0	0.7	-0.3	-0.8	0.6	0.2	-0.8	0.4	-0.3	0.2	0.4	0.5	
HV	0.1	-0.2	-0.3	0.1	0.2	-0.3	-0.3	0.1	-0.3	-0.1	-0.1	0.1	0.2	0.0	-0.2	-0.1	0.2	-0.1	0.0	0.4	0.2	0.2	0.2	0.2	
Warm Up	0.2	0.1	-0.1	-0.1	0.1	0.0	-0.1	0.2	-0.1	-0.1	0.0	0.0	0.3	0.1	-0.2	-0.2	0.2	-0.1	0.2	0.6	0.3	0.2	0.1	0.1	
ExStart	-0.2	-1.4	-1.3	0.7	0.2	-1.2	-1.3	0.1	-1.4	-0.7	-0.7	0.1	0.2	1.5	0.8	-0.7	-0.4	1.3	-1.2	0.6	-0.2	0.3	0.4	0.6	
Stage 1	0.0	-1.6	-1.5	0.7	0.9	-1.6	0.1	0.2	-0.3	-0.3	-0.4	-0.5	0.8	-0.1	-1.0	-0.3	0.8	-0.4	0.2	0.8	0.6	0.8	0.8	0.5	
PeakEx	-0.3	-0.5	-0.7	0.3	0.2	-0.1	0.6	-0.4	-0.4	-0.8	-0.9	-1.0	0.1	0.2	-0.3	-0.4	0.2	0.6	1.3	1.0	1.2	1.3	1.3	0.9	
Recovery	0.1	-0.2	0.0	0.1	0.2	-0.1	0.3	0.6	0.4	0.3	0.2	0.2	0.8	1.6	0.9	-1.1	0.1	1.4	0.1	1.2	0.8	1.2	1.1	0.9	
Recovery	0.2	-0.1	-0.1	-0.2	0.2	-0.7	0.3	0.3	0.2	0.0	0.0	0.0	0.3	1.5	1.4	-0.9	-0.4	1.0	1.3	1.3	1.7	1.5	1.3	0.6	
Recovery	0.2	-0.3	-0.4	0.1	0.3	-0.4	0.1	0.1	0.2	-0.1	-0.3	-0.4	0.3	0.5	0.4	-0.4	0.0	0.5	0.2	0.8	0.8	0.6	0.4	0.4	

	I	II	III	avR	avL	avF	V1	V2	V3	V4	V5	V6
STI(μVs)												
Supine	3.9	1.2	-2.6	-2.5	3.3	-0.7	-3.7	1.1	-2.5	-1.1	0.0	0.9
Standing	3.9	1.2	-2.6	-2.5	3.3	-0.7	-3.7	1.1	-2.5	-1.1	0.0	0.9
HV	0.0	-2.4	-2.4	1.2	1.1	-2.3	-2.4	-0.2	-2.5	-1.5	-1.0	-0.1
Warm Up	0.8	0.6	-0.2	-0.6	0.4	0.2	-0.8	0.9	-1.1	-0.5	-0.1	0.1
ExStart	-3.0	-10.5	-8.2	5.8	-0.5	-7.7	-4.9	-0.8	-8.9	-6.6	-8.9	-3.7
Stage 1	-0.5	-6.5	-5.3	3.1	3.1	-6.2	0.2	0.0	-1.7	-2.2	-2.6	-2.9
PeakEx	-2.3	-3.0	-2.8	2.6	0.8	-0.8	1.0	-3.2	-3.6	-5.7	-6.2	-6.4
Recovery	-1.4	-4.7	-1.5	2.7	0.4	-2.9	1.8	0.7	0.5	-1.0	-1.2	-1.1
Recovery	0.2	-3.1	-2.5	0.9	1.5	-5.4	1.7	0.8	-0.1	-1.4	-1.7	-1.1
Recovery	0.6	-2.9	-2.7	1.2	1.6	-3.0	0.8	-0.1	0.5	-1.3	-2.1	-2.9



PATNA

1594 / MRS. NIKKI GUPTA / 33 Yrs / Female / 159 Cm / 84 Kg

Time (Min.)	HR (bpm)	PR Int (mS)	QRS Wid (mS)	QRS Axis (Deg.)	QTC (mS)	P(μV) (Max)	R(μV) (Max)	S(μV) (Min)	T(μV) (Max)	Min. J (μV)	Leads for (J & PJ)	Min. Post JRR Var (μV)	(%)	VEB (Counts)	Missed Beats (Counts)
00:30	122	142	46	55	449	188	714	-639	169	76	III	-22	0.00	0	0
01:00	139	62	46	24	563	238	482	-673	-646	-96	II	-128	0.00	0	0
01:30	153	134	66	35	393	215	514	-536	596	-94	III	-105	0.00	0	0
02:00	170	114	66	-22	316	254	369	-562	192	-112	V4	-123	0.00	0	0
02:30	166	110	56	28	411	218	405	-520	-142	-201	V5	-111	0.00	0	0
03:00	167	108	56	9	222	184	399	-526	-130	-116	V6	-100	0.00	0	0
03:30	173	108	64	10	394	199	417	-551	128	-150	avF	-82	0.00	0	0
04:00	168	88	56	23	289	220	467	-548	174	-187	avF	-159	0.00	0	0
04:30	170	106	64	25	178	179	561	-539	-197	-172	II	-131	0.00	0	0
05:00	179	100	56	14	401	213	445	-589	-167	-214	III	-122	0.00	0	0
05:30	183	94	64	15	393	272	407	-626	238	-115	II	-119	0.00	0	0
06:00	177	96	64	-8	219	227	313	-621	-208	-199	II	-166	0.00	0	0
06:30	167	100	62	8	398	221	357	-581	187	-81	V6	-55	0.00	0	0
07:00	161	94	64	21	423	229	429	-573	202	-71	III	-50	0.00	0	0
07:30	155	110	64	22	354	241	459	-568	246	-78	III	-100	0.00	0	0
08:00	149	118	64	34	421	221	477	-601	248	-105	V6	-43	0.00	0	0
08:30	150	114	66	32	433	209	465	-585	255	-72	avF	-62	0.00	0	0
09:00	147	118	66	23	442	201	439	-601	206	-63	III	-57	0.00	0	0