



भारत सरकार  
GOVERNMENT OF INDIA



लीलाधर भाईलाल बारिया  
Liladhar Bhailal Baria

जन्म वर्ष / Year of Birth : 1973  
पुरुष / Male



7875 1974 1601

आधार – सामान्य माणसाचा अधिकार

Approved for ✓ Family Health 30/05/1973 49/M

Cherney D...

1947 1800 1947  
help@uidai.gov.in www.uidai.gov.in  
P.O. Box No. 1947, Bengaluru-560 001

DR. PLUS HEALTHCARE CENTRE  
"NEW HEIGHTS", B-WING  
12, MUMBAI CENTRAL (EAST)

Address: Room NO. 2, Queens  
Mansion, 4th Floor, 44, A. K. Naik  
Marg, Behind Khadi Bhandar,  
Fort, Mumbai G P O, Mumbai  
G.P.O., Mumbai, Maharashtra,  
400001

REG. NO. - 91792  
INTENSIVE CARE  
ARI CHABLANI

भारतीय पहिण्ड ओळख पहिण्डरुण  
UNIQUE IDENTIFICATION AUTHORITY OF INDIA

**DR PLUS HEALTHCARE CENTRE - MUMBAI CENTRAL**

**ECG**

2198 / LILADHAR BARIA / 49 Yrs / M

Heart Rate : 88 bpm / Tested On : 24-Sep-22 11:37:49 / HF 0.05 Hz - LF 100 Hz / Notch 50 Hz / Sn 1.00 Cm/mV / Sw 25 mm/s  
/ Refd By: DR. HARI CHHABLANI

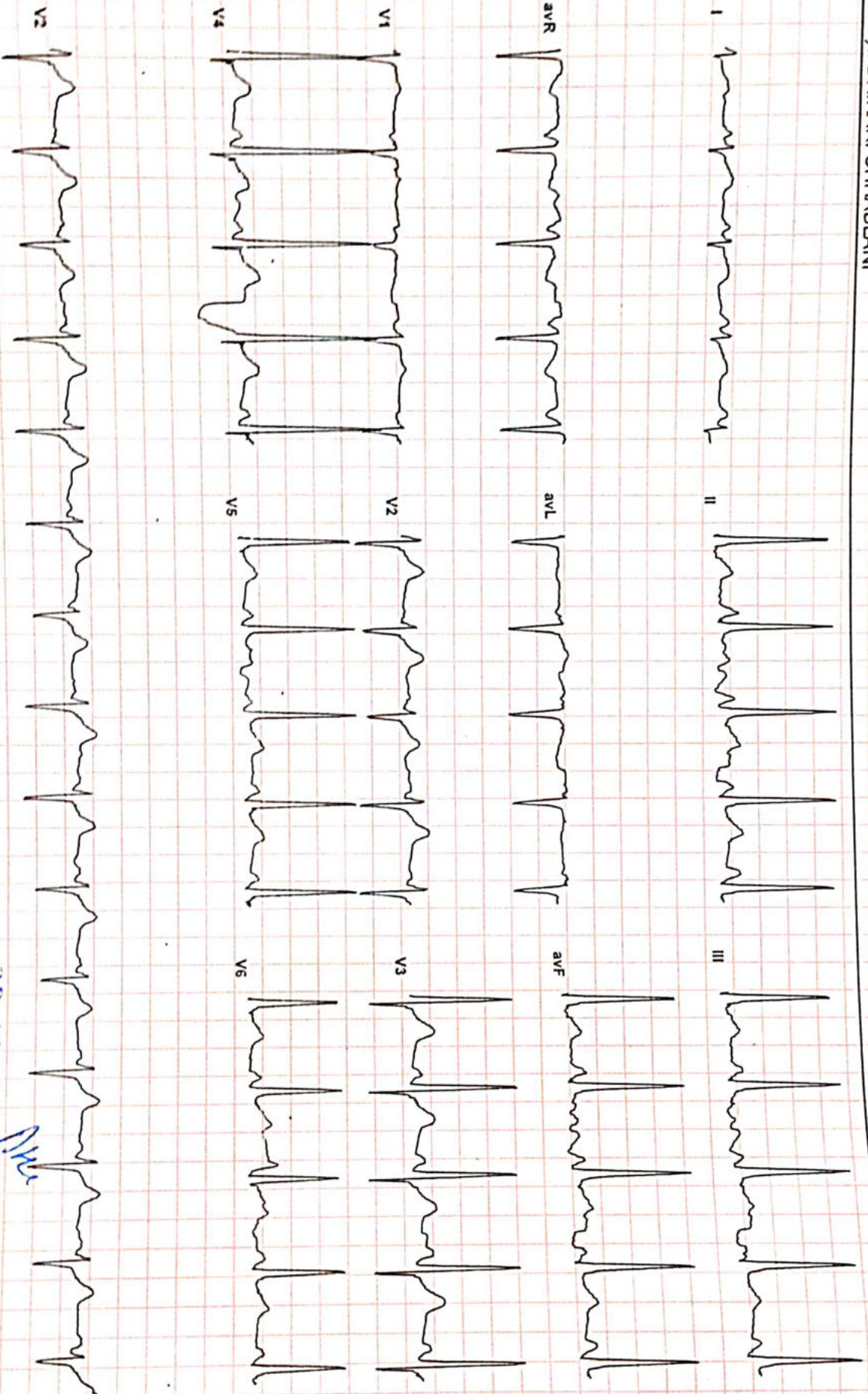

**DR. PURY CHHABLANI**

Reported By: DR. PURY CHHABLANI  
Resident Physician and Internist

Pac No 7740P

Always ECG (Pclass) (PIS216200529)

Generated this PDF from an application that is not licensed to print to novaPDF printer (<http://www.novapdf.com>)

Name LILADHAR BARIA

Sex Male

Age 49

Date 24/09/2022

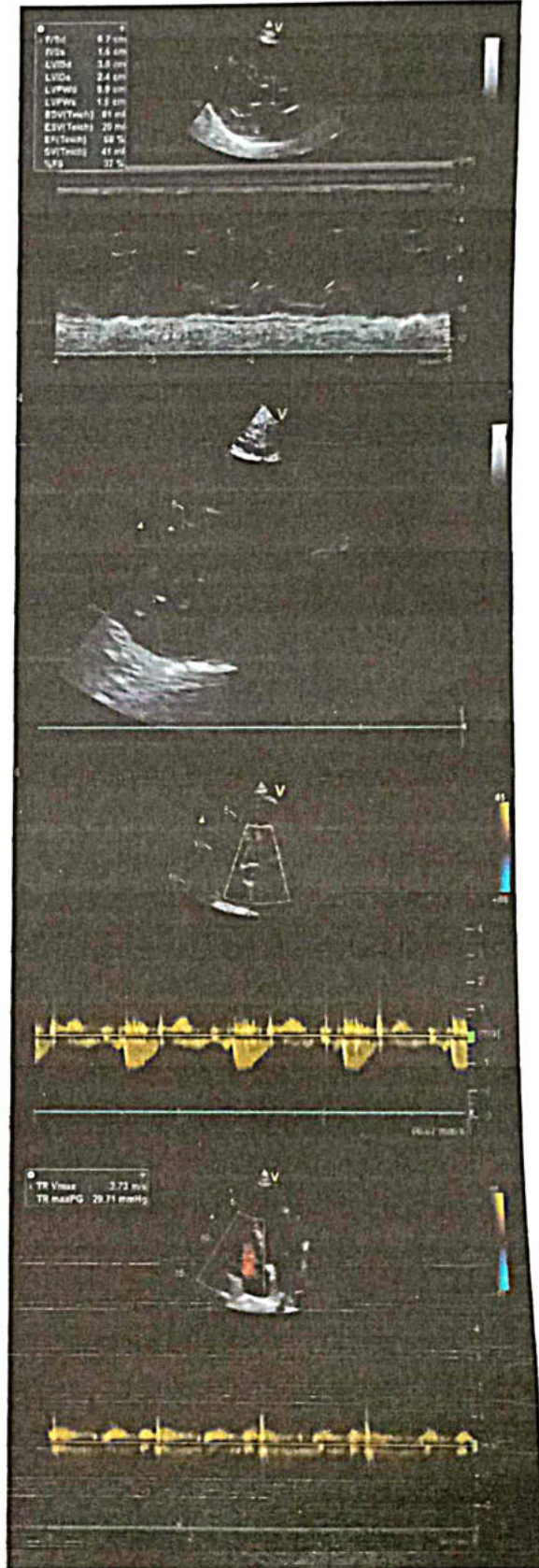
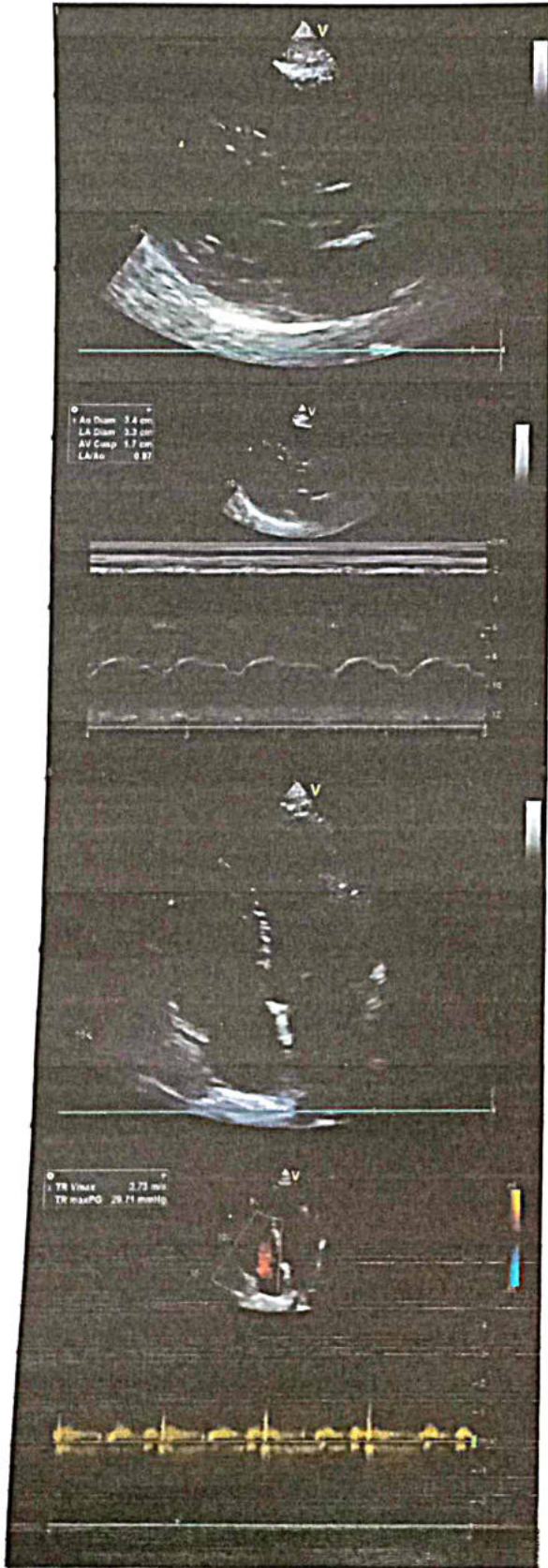



# Dr-Plus Healthcare Centre

NATHANI HEIGHTS, B-Wing, Shop No. 51, Ground Floor, Opp. Mumbai Central Station (East), Mumbai - 400 008.

Full Name

LILADHAR BARIA

49/M

24/09/2022

Life to be assured:

## HAEMOGRAM

		Normal Range	
1.	Red Blood Cell Count	4.5	[M : 4.5 - 5.6 / F : 3.5 - 5.5/cu.mm]
2.	Hb%	14.0	[M: 14-18 / F : 11-16%]
3.	Hematocrit	43.6	[M : 40-53 / F : 30-47 %]
4.	Indices:		
(a)	MCV(Mean Corpuscular Volume)	82.6	[79-101 cu.mi.]
(b)	MCH(Mean Corpuscular Hb)	27.9	[27-32 pg]
(c)	MCHC(Mean Corpuscular Hb Concentration)	32.5	[32-38%]
5.	Morphology		
	Macrocytes :	--	Microcytes: -- Hypochromia: --
	Piokilocytosis:	--	Anisocytosis: --
6.	Target cells:	--	
	Spherocytes:	--	Elliptocytes: --
7.	TOTALW.B.C.Count	5,900	{4000-11000/cu.mm}
Differential Count			
a)	Neutrophils :	60	[45 - 70%]
b)	Lymphocytes :	30	[20 - 45%]
e)	Basophils :	01	[00 - 01%]
c)	Eosinophils:	05	[01 - 06%]
d)	Monocytes:	04	[00 - 08%]
8.	Platelets :3.63	1.5-4.5 Lacks/cu.mm	
9.	Erythrocyte Sedimentation Rate:12	20 mm at end of 1 hour	
		Method : Westergrens	

## ROUTINE URINE EXAMINATION (RUA)

### 1. Physical Examination:

(i)	Colour:	YELLOW	(ii)	Sediment:	CLEAR
(iii)	Transparency:	ABSENT	(iv)	Reaction:	ACIDIC
(v)	Specific gravity	1.010			

### 2. Chemical Examination:

(i)	Protein :	ABSENT	(ii)	Sugar:	ABSENT
(iii)	Bile salt:	ABSENT	(iv)	Bile pigment:	ABSENT

### 3. Microscopic Examination:

(i)	Red Blood Cells:	ABSENT	(ii)	Epithelial Cells:	ABSENT
(iii)	Crystals:	ABSENT	(iv)	Pus Cells:	01 TO 02/HPF
(v)	Casts:	ABSENT	(vi)	Deposits:	ABSENT
(vii)	Bacteria's :	ABSENT			

DR. SAJESH PATIL  
 M.D. (Pathology)  
 Reg. No. 2010 111050



# Dr-Plus Healthcare Centre

NATHANI HEIGHTS, B-Wing, Shop No. 51, Ground Floor, Opp. Mumbai Central Station (East), Mumbai - 400 008.

Full Name

LILADHAR BARIA

49/M

24/09/2022

Life to be assured:

	Type of Test	Actual Reading	Normal Range
1	Fasting Blood Sugar	90.6	70-100 mg%
2	PPBS	138.6	110 TO 140 mg%
3	Total Cholesterol	197.4	120-200 mg%
4	VERY LOW DENSITY LEVEL(VLDL)	26.5	10-30 mg/dl
5	High Density Lipid (HDL)	50.9	40-60 mg%
6	Low Density Lipid (LDL)	120	<u>Upto 150</u>
7	S. Triglycerides	138.9	50-150 mg%
8	CHOL/HDL	3.8	Upto 5
9	HDL/LDL	0.4	
10	S. Creatinine	0.6	0.5-1.2 mg%
11	Blood Urea Nitrogen (BUN)	19.3	7-21 mg%
12	BUN/CREAT RATIO	32	
13	S. Proteins	6.6	6.0-7.9 mg%
14	(a) Albumin	3.6	3.5-5.5 mg%
15	(b) Globulin	3.0	2.0-3.5 mg%
16	A/G RATIO	1.2	
17	S. Bilirubin	1.0	0.3-1.3mg%
18	(a) Direct	0.7	0.0-0.8 mg%
19	(b) Indirect	0.3	0.0-0.5 mg%
20	SGOT (AST)	25.3	05-34 IU
21	SGPT (ALT)	30.1	05-40 IU
22	GGTP (GGT)	40.1	05-50 IU
23	SGOT/SGPT	0.8	
24	HBA1C	5.6	UPTO 6.5
25	S. Alkaline Phosphatase	98.9	30-115 IU
26	T3	102.8	80-180ng/dl
27	T4	6.4	4.6-12 ug/dl
28	TSH	2.9	0.4-4.0 mIU/L
29	SERUM URIC ACID	5.4	2.5-7.2mg/dl
30	URINE SUGAR PP	ABSENT	
31	URINE SUGAR FASTING	ABSENT	
32	BLOOD GROUP	"O POSITIVE "	

DR. R. PATKAR  
MBBS (General Medicine)  
MBBS (Pathology)  
24/09/2022



NAME : LILADHAR BARIA

49/M

DATE:24/09/2022

REF BY : SELF

## 2D-ECHO. AND COLOR DOPPLER REPORT

- NORMAL CARDIAC VALVES WITH TRIVIAL TR.
- NORMAL CARDIAC CHAMBERS
- NO E/O REGIONAL WALL MOTION ABNORMALITY. WITH NORMAL LVEF OF 68 %.
- E/O MILD PULMONARY HYPERTENSION .PASP 39 mmHg by TR jet.
- NO E/O LEFT VENTRICULAR HYPERTROPHY.
- E/O MILD DIASTOLIC DYSFUNCTION.
- NO E/O PERICARDIAL EFFUSION.
- NO E/O INTRACARDIAC CLOT OR VEGETATION
- INTACT IAS / IVS
- **CONVENTIONL DOPPLER :**
  - E TO A RATIO IS LESS THAN ONE IN LV INFLOW.
  - THERE IS NO GRADIENT ACROSS AV,LVOT OR RVOT
  - PASP FROM TR JET IS 39 mm OF Hg.
- **COLOUR DOPPLER:**
  - TRIVIAL TR

EF Slope	111	85-120 mm/sec		
Opening Amplitude	23			
Posterior leaflet				
E.P.S.S	02	mm		
Mitral valve prolapse				
Vegetations				
<b>TRICUSPID VALVE</b>	<b>OBSERVED</b>	<b>NORMAL VALUES</b>		
<b>PULMONARY VALVE</b>	<b>OBSERVED</b>	<b>NORMAL VALUES</b>		
EF Slope				
'A' Wave				
Midsystolic notch				
Flutter				
Other Findings				
<b>AORTIC VALVE</b>	<b>OBSERVE</b>	<b>NORMAL VALUES</b>		
Cuspal opening	17	mm		
Closure line	Central			
Eccentricity index	1			
Other Findings				
<b>DIMENSIONS</b>	<b>OBSERVED</b>	<b>NORMAL VALUES</b>		
1. Lvd (Diastolic)	38	26-52		
2. Lvd (Systolic )	24	24-42mm		
3. RVD (Diastolic)	18	7-23mm		
4. IVST (Diastolic)	07	6-11mm		
5. IVST (Systolic )	16			
6. LVPWT (Diastolic)	09	6-11mm		
7. LVPWT (Systolic )	16			
8. Aortic root	34	22-37mm		
9. left Atrium	33	19-40mm		
	<b>STRUCTURE</b>	<b>REGURG GRADING</b>	<b>VELOCITY m/sec</b>	<b>STENOSIS GRADIENT mm/Hg</b>
			Max mean	Peak mean
<b>MITRAL VALVE</b>	NORMAL	0/3	/	/
<b>TRICUSPID VELVE</b>	NORMAL	TRIVIAL	/	/
<b>PULMONARY VELVE</b>	NORMAL	0/4	/	/
<b>AORTIV VALVE</b>	NORMAL	0/4	/	/

  
**DR.P.H.CHHABLANI**  
**M.B.B.S, DNB.(MEDICINE)**  
**CONSULTANT PHYSICIAN AND CARDIOLOGIST.**

**DR. PURVI CHHABLANI**  
**MBBS, DNB, Medicine**  
**onsultant Physician And Intensive**  
**Reg No 7789F**

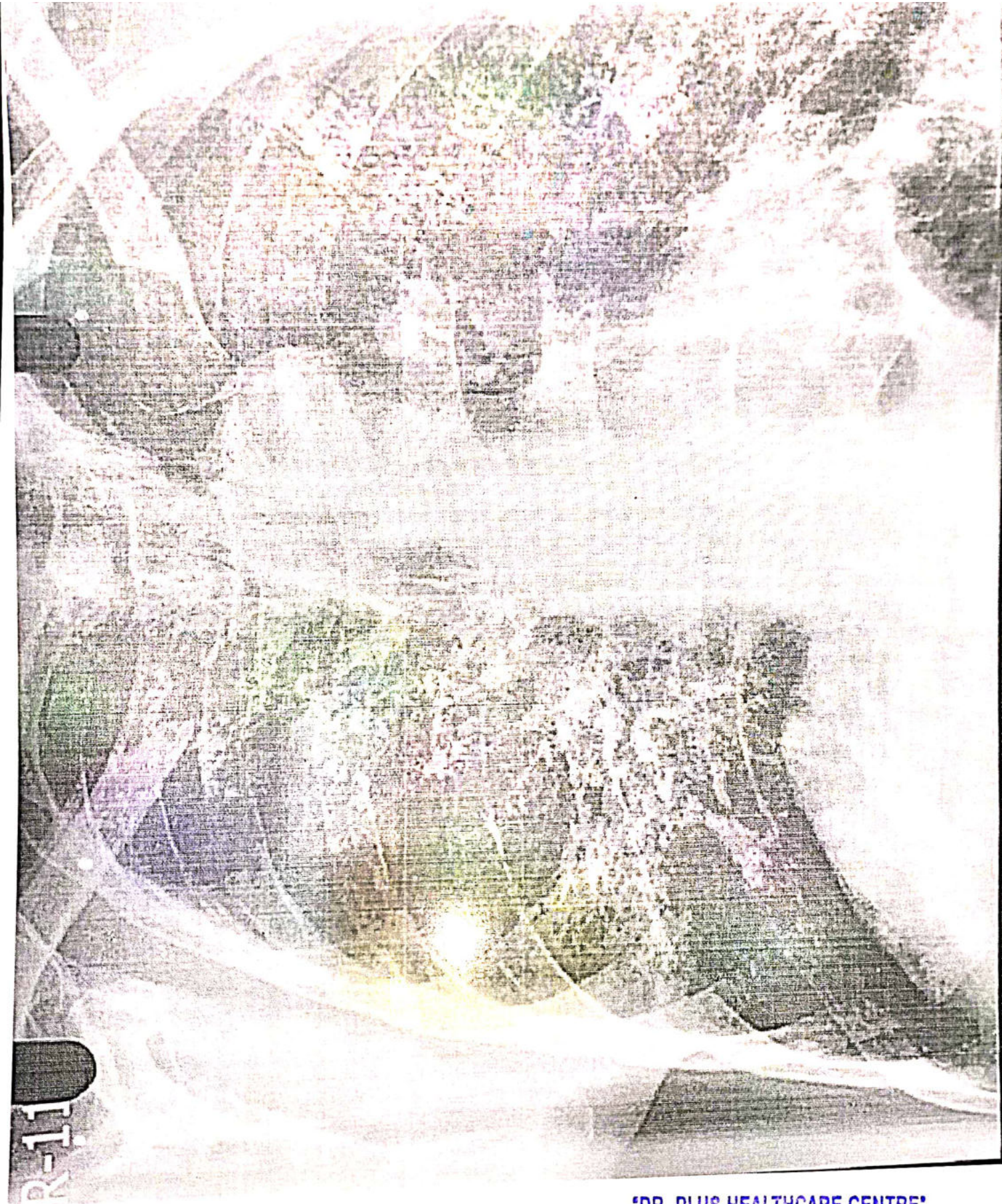

R-11

Ref No: R-11  
24.09.2022 12:51:00  
Ref By: DR. HARI CHABLANI  
PA

**'DR. PLUS HEALTHCARE CENTRE'  
'NATHANI HEIGHTS', B-WING,  
42, MUMBAI CENTRAL (EAST)**





# Dr-Plus Healthcare Centre

NATHANI HEIGHTS, B-Wing, Shop No. 51, Ground Floor, Opp. Mumbai Central Station (East), Mumbai - 400 008.

Patient's Name : LILADHAR BARIA

Report Date : 24/09/2022

Referred By : SELF

Age : 49 Years

Sex : MALE

## X- RAY CHEST

KOCHS INFILTRATION WITH CAVITATION IN BOTH LOWER ZONES MORE ON RIGHT SIDE.

THE HILAR SHADOWS APPEAR NORMAL.

THE CARDIAC SHADOWS APPEAR NORMAL.

THE TRACHEAL IS CENTRAL IN POSITION.

THE BONY CAGE APPEARS NORMAL.

DR. A. J. MAZUMDAR

MD. DMRE, MDRD

DR. PLUS HEALTHCARE CENTRE  
NATHANI HEIGHTS, B-WING,  
42, MUMBAI CENTRAL (EAST)



**Dr. Hari Chhablani**

Cardiometabolic Physician & Intensivist  
M.B.B.S., F.C.C.P. (RESP. MED.), PGDHHM,  
PGDMLS, FELLOW INTENSIVE CARE MED.

ATTACHED TO: Wockhardt Hospital • Saifee Hospital • Apollo Spectra Hospital

NATHANI HEIGHTS, B-Wing, Shop No. 42, Ground Floor, Opp. Mumbai Central Station (East),  
Mumbai - 400 008. • Cell : 98206 46163 • E : drharichhablani@gmail.com

## PHYSICIAN REPORT

DATE : 24/09/2022

NAME : LILADHAR BARIA 49/M

PRESENTING COMPLAINS : K/C/O HTN SINCE -6 YEARS .

K/C/O "ILD "SINCE - 6 YEARS- NOT ON TREATMENT .

PAST HISTORY :NIL

FAMILY HISTORY: NOT SIGNIFICANT.

TREATMENT : TELMA - AM.

HABITS: TOBACCO +++ , ALCOHOL ++ .

HT.- 179 CM. WT.- 78 Kg. BMI.-24

P: 88/MIN ., REGULAR BP: 130/80

EYE EXAMINATION : NEAR VISION -RT/E- N12 ,LT/E -N10 , DISTANT VISION -B/E -6/6 COLOR VISION : NORMAL

RS: CLEAR

CVS: S1,S2 REGULAR

PA: SOFT

CNS: CLINICALLY NAD

ENT EXAMINATION : WNL

LABS: ATTACHED

2-D- ECHO : ATTACHED

ECG: ATTACHED

X-RAY : ATTACHED

ADVICE : HRCT CHEST

PFT .

  
**DR. HARI CHHABLANI**  
M.B.B.S., F.C.C.P. (RESP. MEDICINE) PGDHHM, PGDMLS  
FELLOW INTENSIVE CARE  
MHC REG. NO. - 91/02

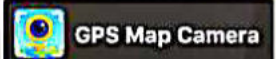

## Mumbai, Maharashtra, India

Shop No 65, Nathani Heights, Marzban Parsi Colony, Dalal Estate, Mumbai Central, Mumbai, Maharashtra 400008, India

Lat 18.96878°

Long 72.819973°

24/09/22 10:30 AM GMT +05:30

