

vivek hans 37 4106 M CHEST,FRN P->A 23-02-2024 09:18 AM
LIFELINE HOSPITAL, GILL ROAD ,LUDHIANA

❖ This medical fitness is only on the basis of clinical examination. No COVID -19 and other investigation has been done to reveal the fitness

MEDICAL EXAMINATION REPORT

Name Vivek Hans Age & Sex 37/M Date of MER 23/1/2024
 Identification Mark Mole on left hand ID Proof UID Card
 Ht 175 Wt 90kg Chest Exp/Insp 109, 112 Abd 104 PR 74/min BP 130/90

Any Operation NO
 Any Medicine Taken NO
 Any Accident NO
 Alcohol/Tabacco/Drugs Consumption Occasionally ^{whisky} once in a week
 Duration since 6-7 years
 Qty

Whether the person is suffering from any of the following diseases, give details

DISEASE	Yes/NO	DETAIL
Diabetes	NO	
Hypertension	NO	
Renal Complications	NO	
Heart Disease	NO	
Cancer	NO	
Any Other	NO	

SYSTEMS (any evidence of past/present disease)	YES	NO	DETAILS
Brain or nervous system		✓	
Lungs or other parts of respiratory system		✓	
GI Tract		✓	
Ears, Eyes, Nose, Throat, Neck		✓	
Cardiovascular System		✓	

Signature of client [Signature]

Signature of Doctor Dr. R.S. Maheshwari
 Seal of Centre M.B.B.S. M.D. (Paed) P.C.M.S. (Ex) M.I.A.P. Consultant Physician & Child Specialist LIFE LINE HOSPITAL GILL ROAD, LUDHIANA-141003 Registration No 34878

Feedback - Medical Checks

This is to confirm & certify that I have gone through the medical examination through centre on to complete the requisite medical formalities towards my application for life insurance from VIO CAMO vide Proposal Form bearing no dated 23/02/24

I do confirm specifically that the following medical activities have been performed for me:

- | | | |
|--|--|-----------------------------|
| 1. Full Medical Report (Medical Questionnaire) | <input checked="" type="checkbox"/> Yes <input type="checkbox"/> | No <input type="checkbox"/> |
| 2. Sample Collection | | |
| a. Blood | <input checked="" type="checkbox"/> Yes <input type="checkbox"/> | No <input type="checkbox"/> |
| b. Urine | <input checked="" type="checkbox"/> Yes <input type="checkbox"/> | No <input type="checkbox"/> |
| 3. Electro Cardio Gram (ECG) | <input checked="" type="checkbox"/> Yes <input type="checkbox"/> | No <input type="checkbox"/> |
| 4. Treadmill Test (TMT) | <input checked="" type="checkbox"/> Yes <input type="checkbox"/> | No <input type="checkbox"/> |
| 5. Others <u>CXRay</u> | | |

I have furnished my ID Proof VIO bearing ID No. 545636435836 at the time of my medical.

Feedback Form

- Behavior and cooperation of staff

Reception/ Clinic/ Hospital	<input checked="" type="checkbox"/> Good	<input type="checkbox"/> Average	<input type="checkbox"/> Poor
Technician/ Doctors	<input checked="" type="checkbox"/> Good	<input type="checkbox"/> Average	<input type="checkbox"/> Poor
- Time Management Good Average Poor
- Upkeep of hospital Good Average Poor
- Technology & Skills Good Average Poor
- Please remark if the medical check procedure was satisfactory Yes No

(Medical Facility- Location; Facility Set-up, instruments, cleanliness; Process followed; etc. Also on the Medical Staff: Appearance; Technical Know-how; Behavior etc.)

- If No please provide details or let us know of anything additional you would like to provide

Signature of the Life to be Insured (Proposer in case of Life insured being minor) <hr/> Name of the Life to be Insured with date <u>23/2/24</u> (Proposer (in case of Life insured being minor)) <u>Vineek Hans</u>	Signature of Visiting/Attending Doctor <u>Dr. R.S. Singh</u> M.B.B.S MD (Paed) P.C.M.S (Ex) M.I.A.P Consultant Physician & Child Specialist Name of Visiting/Attending Doctor <u>LIFE LINE HOSPITAL</u> GILL ROAD, LUDHIANA-141003 Registration No. <u>34970</u> MC Registration No: <u>34970</u> Doctor Stamp with date <u>23/02/24</u>
--	---

Self Declaration & Special COVID-19 Consent



Date: 23/02/24
Patient's Name/Client Name: Viven Hans
Age: 37y
Address:
Profession:

Day:
Sex: M

Time:
Case No/Proposal no:

- 1) Do you have Fever/Cough/Tiredness/Difficulty in Breathing? Yes/No
- 2) Have you travelled outside India and came back during pandemic of COVID-19 or Have you come from other country during pandemic of COVID-19? Yes/No
- 3) Have you travelled anywhere in India in last 60 days? Yes/No
- 4) Any Personal or Family History of Positive COVID-19 or Quarantine? Yes/No
- 5) Any history of known case of Positive COVID-19 or Quarantine patient in your Neighbors/Apartment/Society area Yes/No
- 6) Are you suffering from any following diseases? Yes/No
- Diabetes/Hypertension/Lung Disease/Heart Disease
- 7) Are you healthcare worker or interacted/lived with Positive COVID-19 patients? Yes/No

NO covid (+) in 2020 & 2021 (Hospitalized in 2020 in for Baroda) 10-12 days in 2021.

During the Lockdown period and with current situation of Pandemic of COVID-19, I came to this hospital/home visit by this hospital at my home for medical checkup. e.g. MER, Blood Sample, Urine sample and ECG. I also know that I may get infection from the hospital or from doctor, and I will take every precaution to prevent this from happening. For that I will never hold doctors or hospital staffs accountable if such infection occurs to me or my accompanying persons.

Above information is true as per best to my knowledge. I understand that giving false information or hiding the facts or any type of violence in the hospital are punishable offence in IPC.

Patient's Signature with Name

Doctor's Signature & Name

Dr. R.S. Maheshwari
BBS M.D. (Paed) PCMS
Consultant Physician & Child Specialist
LIFE LINE HOSPITAL
ROAD, LUDHIANA-141001



भारतीय विशिष्ट पहचान प्राधिकरण

भारत सरकार

Unique Identification Authority of India

Government of India

आधार क्रमांक / Enrollment No. : 1090/13083/54163

08/08/2013

To
Vivek Hans
S/O: Som Nath Hans
House NO. 1359
Phase - 2, Shivaji Avenue
Village Naya Nangal P.O. Naya Nangal Tehsil Nangal
Nangal
Fertilizer Factory Nangal Rupnagar
Punjab - 140126
9454554836



KL8775054850FT

87750548

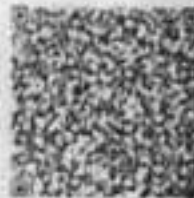

*Hans
hans*

आपका आधार क्रमांक / Your Aadhaar No. :

5456 3643 5836

आधार - आम आदमी का अधिकार



भारत सरकार
Government of India



नाम / Name
Vivek Hans

Dr. R.S. Mahesh
MBBS, MD (Post), PCMS
Consultant Physician & Surgeon

आधार क्रमांक / AAR : 17231
144 / Male

LIFE LINE
BILROA
Rupnagar



5456 3643 5836

आधार - आम आदमी का अधिकार

LIFELINE HOSPITAL

LIFELINE HOSPITAL

LIFELINE HOSPITAL

LIFELINE HOSPITAL

LIFELINE HOSPITAL

LIFELINE HOSPITAL

Insurance Con Health Check

- Future General He
- TATA AIG General I
- Apollo Munich He
- Aeva Life Insuran
- Star Health and A
- Star Union Bai-ic
- Sahara India Life
- Religare Health
- Max Life Insuran
- Edelweiss Tokio
- Shri Ram Life In
- Chola MS Gener
- TATA AIA Life In
- India First Life
- Exide Life Insu
- ICICI Lombard
- ICICI Prudenti
- Cigna TTK Me
- Reliance Gen
- L&T General



Importa

1. Please Bring O for Any Pre-Ins
2. Center Will No or Lab Test W
3. Please Come Fa As Per The Inst By Your Corpor
4. Please Keep S And Switch O
5. Please Fill TI And Do Not I Faced Any P

YOU ARE UND

Dr. R.S. Maheshwari
 MBBS M.D (Paed) PCMB (EX) M.F.P
 Consultant Physician & Child Specialist
LIFELINE HOSPITAL
 GILL ROAD, LUDHIANA-141003
 Registration No 24970

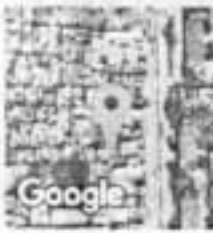

Ludhiana, Punjab, India
 241/1, Dasmesh Nagar, New Kartar Nagar, Ludhiana, Punjab 141003, India
 Lat 30.883837°
 Long 75.858137°
 23/02/24 09:05 AM GMT +05:30



Vivek hans 37y/m

23.02.2024 9:31:09

Location:
Room:
Order Number:
Indication:
Medication 1:
Medication 2:
Medication 3:

70 bpm
- / - mmHg

QRS 90 ms
QT / QTcBaz 378 / 408 ms
PR 138 ms
P 84 ms
RR / PP 852 / 857 ms
P / QRS / T 10 / 41 / 22 degrees

Normal sinus rhythm
Normal ECG

Technician:
Ordering Ph:
Referring Ph:
Attending Ph:

hans
hans
Dr. Ravi Kant Singla
M.B.B.S. MD
Medical Specialist
Ex. Registrar CMC LDH.
Reg. No. 23182

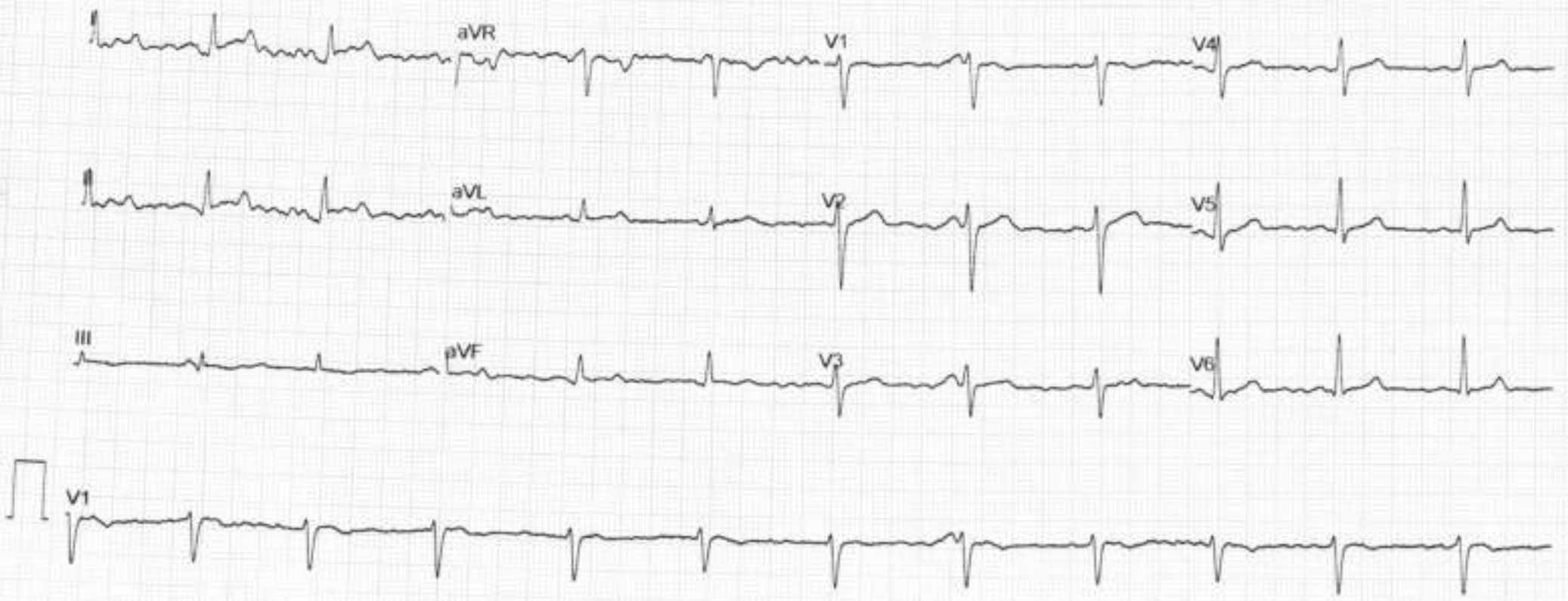

Lifeline Hospital

Multi Speciality & Super Speciality Hospital NABH Accredited



NAME Vivek Hans

EMP.CODE _____

AGE/SEX 37y IM

DATE 23/2/24

REF. BY BOB

	RIGHT EYE				LEFT EYE			
	SPH	CYL	AXIS	VIA	SPH	CYL	AXIS	VIA
DISTANCE	Plain			6/6	Plain			6/6
FOR NEAR ADD	_____				_____			

COLOR VISION (ISHIHARA'S CHART)

COLOR VISION : Normal

OTHER OPINION: _____



RECORDERS & MEDICARE SYSTEMS

Plot # 196, Industrial Area, Phase-1, Panchkula, Haryana INDIA - 134113

Patient: VIVEK HANS

Age : 37 Yrs

Gender : Male

Refd. By:

Height : 175 Cms

Smoker : No

Pred. Eqns: RECORDERS

Weight : 90 Kgs

Eth. Corr: 67

Date : 23-Feb-2024 11:07 AM

ID : 967

Temp :

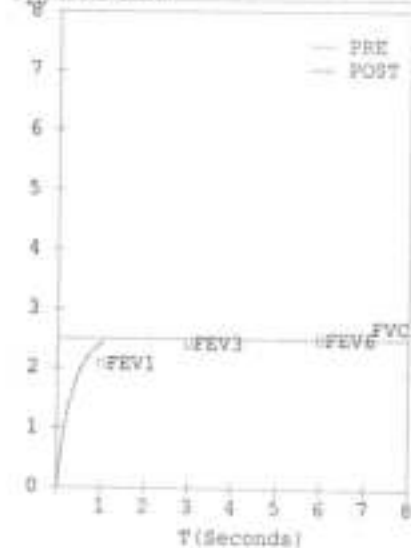
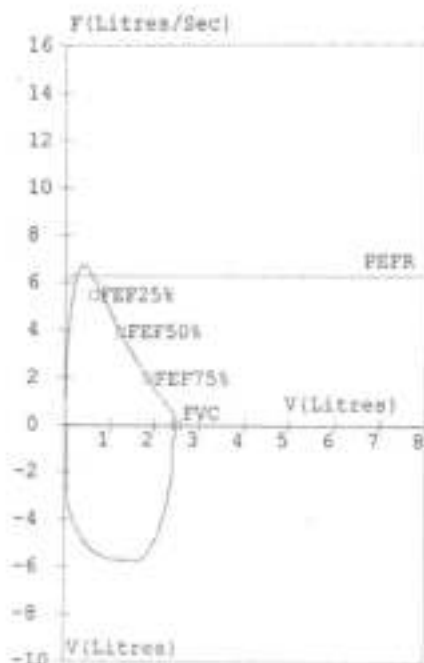
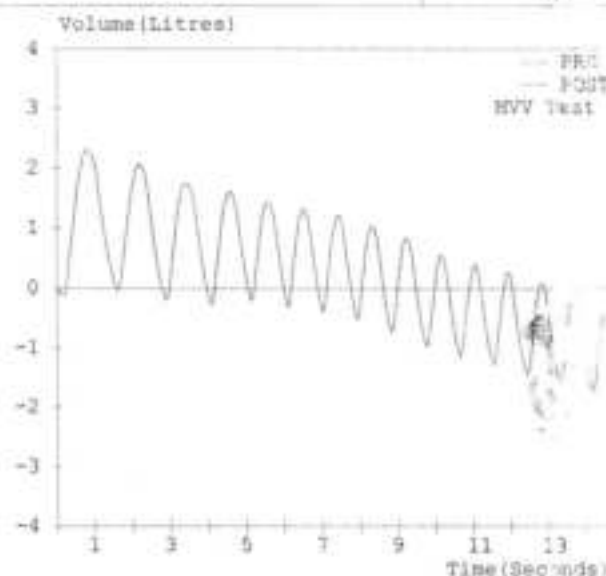
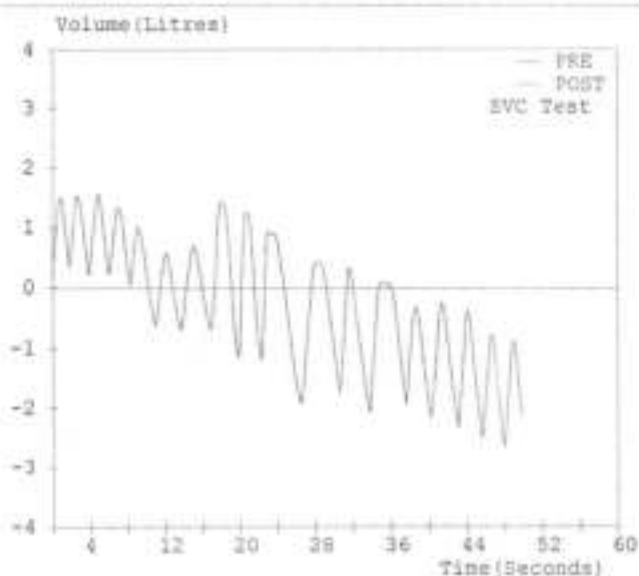

Spirometry Results

Parameter	Pred	M.Pre	%Pred	M.Post	%Pred	%Imp
FVC (L)	02.51	02.45	098	---	---	---
FEV1 (L)	02.07	02.43	117	---	---	---
FEV1/FVC (%)	82.47	99.18	120	---	---	---
PEF25-75 (L/s)	02.79	03.52	126	---	---	---
PEFR (L/s)	06.24	06.68	107	---	---	---
FIVC (L)	---	02.42	---	---	---	---
FEV.5 (L)	---	01.95	---	---	---	---
FEV3 (L)	02.43	02.45	101	---	---	---
PIFR (L/s)	---	05.70	---	---	---	---
PEF75-85 (L/s)	---	01.55	---	---	---	---
PEF.2-1.2 (L/s)	04.92	05.41	110	---	---	---
PEF 25% (L/s)	05.44	06.13	113	---	---	---
PEF 50% (L/s)	03.91	03.91	100	---	---	---
PEF 75% (L/s)	01.95	01.99	102	---	---	---
FEV.5/FVC (%)	---	79.59	---	---	---	---
FEV3/FVC (%)	96.81	100.00	103	---	---	---
FET (Sec)	---	01.05	---	---	---	---
ExpTime (Sec)	---	00.06	---	---	---	---
Lung Age (Yrs)	037	031	084	---	---	---
FEV6 (L)	02.51	---	---	---	---	---
FIF 25% (L/s)	---	05.29	---	---	---	---
FIF 50% (L/s)	---	05.67	---	---	---	---
FIF 75% (L/s)	---	05.34	---	---	---	---
SVC (L)	---	04.22	---	---	---	---
KRV (L)	00.98	00.15	015	---	---	---
IRV (L)	---	00.03	---	---	---	---
VE (L/min)	---	37.71	---	---	---	---
Rf (l/min)	---	28.57	---	---	---	---
Ti (sec)	---	00.80	---	---	---	---
Te (sec)	---	01.30	---	---	---	---
VT (L)	---	01.32	---	---	---	---
VT/Ti	---	01.65	---	---	---	---
Ti/Ttot	---	00.38	---	---	---	---
IC (L)	---	01.35	---	---	---	---
MVV (L/min)	095	107	113	---	---	---
MRF (l/min)	---	61.96	---	---	---	---
MVT (L)	---	01.72	---	---	---	---

Pre Medication Report Indicates

Spirometry within normal limits as (FEV1/FVC)%Pred >95 a: %Pred

Dr. R.K. Mittal
MBBS MD (Genl)
Registration No. 17707 (PMC)
Consultant Physician & Chief
DR. R. S. MALHOTRA



NAME : VIVEK HANS
AGE/SEX : 37Y/M
REF BY : BANK OF BARODA
DATE : 23.02.2024

COMPLETE BLOOD COUNT

1. Red Blood Cell Count 5.20 (4.00-5.50 10^6 /L)
2. Hb% 13.7 (12.0-16.0g/dl)
3. Heamatocrit 37.3 (40.0-48.0%)
4. Indices
- (a) MCV (Mean Corpuscular Volume) 71.8 (80.0-99.0fl)
- (b) MCH (Mean Corpuscular Hb) 26.3 (26.0-32.0pg)
- (c) MCHC (Mean Corpuscular Hb Conc.) 36.7 (32.0-36.0g/dl)
5. Morphology: NORMAL PICTURE
- Macrocytes: NIL Microcytes: NIL Hypochromia: NIL
- Poikilocytosis: NIL Anisocytosis: NIL
6. Target Cell NIL Spherocytes NIL Elyptocytes: NIL
7. White Blood Cell
- Total Count: 6300 (4.0-10.0 10^3 /U)
8. Differential Count:
- a) Neutrophils: 45.2 (50-70%) d) Eosinophils: 4.5 (1-6%)
- b) Lymphocytes: 46.7 (20-40%) e) Monocytes: 4.5 (2-10%)
- c) Basophiles: 00 (0-1%)
9. Platelets: 408000 (150-450 10^3 /L)
10. Erythrocytes Sedimentation rate : (E.S.R) 07mm/1hours (0-20mm/1hours)
(Method: Westergren's Method)

Dr. SURSHI GOYAL
M.B.B.S. M.D. (PATHOLOGY)
CONSULTANT PATHOLOGIST
Reg No. 40195

First Name: vvvv
Last Name:

Sample ID: 13

Run Time:

23-02-2024 12:40

Diagnosis:

Parameter	Result	Unit
WBC	6.30	$10^3/\mu\text{L}$
Lym%	46.7	%
Gran%	45.2	%
Mid%	8.1	%
Lym#	2.94	$10^3/\mu\text{L}$
Gran#	2.85	$10^3/\mu\text{L}$
Mid#	0.51	$10^3/\mu\text{L}$
RBC	5.20	$10^6/\mu\text{L}$
HGB	13.7	g/dL
HCT	37.3	%
MCV	71.8	fL
MCH	26.3	pg
MCHC	36.7	g/dL
RDW-CV	15.8	%
RDW-SD	42.3	fL
PLT	408	$10^3/\mu\text{L}$
MPV	11.1	fL
PDW-SD	22.4	fL
PDW-CV	19.7	%
PCT	0.453	%
P-LCR	41.9	%
P-LCC	171	$10^3/\mu\text{L}$

WBC

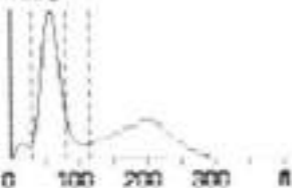

RBC

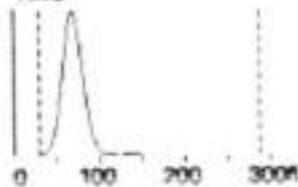

PLT

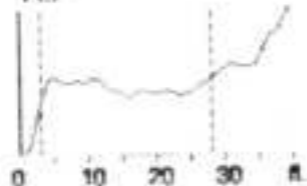



NAME : VIVEK HANS
AGE/SEX : 37Y/M
REF BY : BANK OF BARODA
DATE : 23.02.2024

BLOOD EXAMINATION REPORT

DETERMINATION	NORMAL	RESULT
BLOOD GROUP	-----	"AB" POSITIVE

***Recommendation:-** 1. This report is not valid for medico legal purposes. 2. The test can be repeated free of cost in case of any discrepancy. 3. Test to be clinically correlated. 4. All card tests require confirmation by serology. 5. False negative or false positive results may occur in some cases.

*****END OF REPORT*****

Dr. SURBHI GOYAL
M.B.B.S. M.D. (PATHOLOGY)
CONSULTANT PATHOLOGIST
Reg No 40195



NAME : VIVEK HANS
AGE/SEX : 37Y/M
REF BY : BANK OF BARODA
DATE : 23.02.2024

BLOOD EXAMINATION REPORT

DETERMINATION	NORMAL	RESULT
FBS	70-110mg/dl	91mg/dl
PPBS	70-140mg/dl	129mg/dl
UREA(BUN)	15-45mg/dl	25mg/dl
CREATININE	0.7-1.5mg/dl	0.83mg/dl
URIC ACID	3.0-7.2mg/dl	6.56mg/dl
CALCIUM	8.5-10.4mg/dl	9.0mg/dl
CHOLESTEROL	140-200mg/dl	195mg/dl
TRIGLYCRIDE	60-160mg/dl	275mg/dl
CHOLESTEROL HDL	35-60 mg/dl	30mg/dl
CHOLESTEROL LDL	60-150 mg/dl	110mg/dl
VLDL	20-40 mg/dl	55mg/dl
CHOLESTEROL/HDL Ratio	4.0:1-4.16:1 mg/dl	6.5:1mg/dl
LDL/HDL Ratio	1.71-2.5mg/dl	3.6mg/dl

Recommendation:-

1. This report is not valid for medico legal purposes .
2. The test can be repeated free of cost in case of any discrepancy.
3. Test to be clinically correlated.
4. All card tests require confirmation by serology
5. False negative or false positive results may occur in some cases.

Surbhi
Dr. SURBHI GOYAL
M.B.B.S. M.D. (PATHOLOGY)
CONSULTANT PATHOLOGIST
Reg No 40195



NAME : VIVEK HANS
AGE/SEX : 37Y/M
REF BY : BANK OF BARODA
DATE : 23.02.2024

LIVER EXAMINATION REPORT

DETERMINATION	NORMAL	RESULT
BILLIRUBIN TOTAL	<1.2mg/dl.	0.70mg/dl
BILLIRUBIN DIRECT	<0.3mg/dl	0.20mg/dl
BILIRUBIN INDIRECT	<0.9mg/dl	0.50mg/dl
S.G.O.T.	5-50Units/L	27Units/L
S.G.P.T.	5-50 Units/L	34Units/L
GAMMA GT	9-52 Units/L	24Units/L
ALK. PHOSPHATASE	ADULTS-28-111Units/L CHILD-54-369units/L	103Units/L
TOTAL PROTEIN	6.0-8.0mg/dl	7.1 mg/dl
ALBUMIN	3.5-5.3mg/dl	4.1mg/dl
S.GLOBULIN	2.0-4.0gm/dl	3.0gm/dl
A/G RATIO	1.25:1-1.75:1 mg/dl	1.36:1 gm/dl

Recommendation:-

1. This report is not valid for medico legal purposes .
2. The test can be repeated free of cost in case of any discrepancy.
3. Test to be clinically correlated.
4. All card tests require confirmation by serology
5. False negative or false positive results may occur in some cases.

Surbhi Goyal
Dr. SURBHI GOYAL
M.B.B.S. M.D. (PATHOLOGY)
CONSULTANT PATHOLOGIST
Reg No 40195



NAME : VIVEK HANS
AGE/SEX : 37Y/M
REF BY : BANK OF BARODA
DATE : 23.02.2024

HbA1C

Test name	results	units
HbA1c{GLYCOSYLATED HEMOGLOBIN}BLOOD	5.35	%

Interpretation

As per American Diabetes association (ADA)	
Reference Group	HbA1c in %
Non diabetic adults ≥ 18 years	4.0 - 6.0
At risk	≥ 6.0 to ≤ 6.5
Diagnosing diabetes	> 6.5
Therapeutic goals for glycemic Control	Adults Goal of therapy : < 7.0 Action suggested : > 8.0

Note : 1. Since HbA1c reflects long term fluctuations in the blood glucose concentration, a diabetic patient who is recently under good control may still have a high concentration of HbA1c. Converse is true for a diabetic previously under good control but now poorly controlled.

2. target goals of < 7.0 % may be beneficial in patients with short duration of diabetes , long life expectancy and no significant cardiovascular disease .In patient with significant complications of diabetes , limited life expectancy or extensive co-morbid conditions, targeting a goal of < 7.0 % may not be appropriate.

Comments

HbA1c provides an index of average blood glucose level over the past 8-12 weeks & is a much better indicator of long term glycemic as compared to blood & urinary glucose determinations.

ADA criteria for correlation between HbA1c & Mean plasma glucose levels

HbA1c %	Mean plasma glucose {mg/dl }	HbA1c %	Mean plasma glucose {mg/dl ;
5	98	9	212
6	126	10	240
7	154	11	269
8	183	12	298

Recommendation:-

1. This report is not valid for medico legal purposes.
2. The test can be repeated free of cost in case of any discrepancy.
3. Test to be clinically correlated.
4. All card tests require confirmation by serology
5. False negative or false positive results may occur in some cases

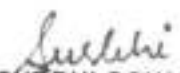
Dr. SURBHI GOYAL
M.B.B.S. M.D. (PATHOLOGY)
CONSULTANT PATHOLOGIST
Reg No 40195



NAME : VIVEK HANS
AGE/SEX : 37Y/M
REF BY : BANK OF BARODA
DATE : 23.02.2024

<u>TEST NAME</u>	VALUE	UNITS
PROSTATE SPECIFIC ANTIGEN (PSA)	0.24	ng/ml

Technology : C.L.I.A

REFERENCE RANGE:

NORMAL: 0 to 4 ng/ml

Border Line: 4.01 to 10.00 ng/ml

Recommendation:-

1. This report is not valid for medico legal purposes.
2. The test can be repeated free of cost in case of any discrepancy.
3. Test to be clinically correlated.
4. All card tests require confirmation by serology
5. False negative or false positive results may occur in some cases.

Dr. *Sushil*
SUSHIL GOYAL
M.B.B.S. M.D. (PATHOLOGY)
CONSULTANT PATHOLOGIST
Reg No 40105



NAME : VIVEK HANS
AGE/SEX : 37Y/M
REF BY : BANK OF BARODA
DATE : 23.02.2024

• URINE EXAMINATION REPORT

A. PHYSICAL EXAMINATION	
QUANTITY	30ml
COLOUR	P. YELLOW
DEPOSIT	ABSENT
REACTION	ACIDIC
SECIFIC GRAVITY	1.020
B. CHEMICAL EXAMINATION	
UROBILINOGEN	NIL
BLOOD	NIL
PROTEIN	NIL
SUGAR	NIL
KETONE BODIES	NIL
BILIRUBIN	NIL
NITRITE	NIL
LEUKOCYTES	NIL
C. MICROSCOPIC EXAMINATION	
EPITHELIAL CELLS	0-1/hpf
PUS CELLS	2-3/hpf
R.B.C.	NIL
CRYSTALS	NIL
CAST	NIL

Recommendation:-

1. This report is not valid for medico legal purposes.
2. The test can be repeated free of cost in case of any discrepancy.
3. Test to be clinically correlated.
4. All card tests require confirmation by serology
5. False negative or false positive results may occur in some cases

Dr. SURBHI GOYAL
M.B.B.S. M.D. (PATHOLOGY)
CONSULTANT PATHOLOGIST
Reg. No. 40125



NAME : VIVEK HANS
AGE/SEX : 37Y/M
REF BY : BANK OF BARODA
DATE : 23.02.2024

URINE EXAMINATION REPORT

DETERMINATION	NORMAL	RESULT
POST URINE SUGAR	NIL	NIL

***Recommendation:-**

1. This report is not valid for medico legal purposes.
2. The test can be repeated free of cost in case of any discrepancy
3. Test to be clinically correlated.
4. All card tests require confirmation by serology
5. False negative or false positive results may occur in some cases

Dr. SURBHI GOYAL
M.B.B.S. M.D. (PATHOLOGY)
CONSULTANT PATHOLOGIST
R-1 No. 40195



NAME : VIVEK HANS
AGE/SEX : 37Y/M
REF BY : BANK OF BARODA
DATE : 23.02.2024

TEST ASKED : -T3,T4,TSH

<u>TEST NAME</u>	<u>RESULT</u>	<u>NORMAL RANGE</u>
T3	1.05 ng/ml	0.70-2.04 ng/ml
T4	5.20 µg/dl	4.6-10.5 µg/dl
TSH	1.250µIU/ml	0.40-4.20µIU/ml

Recommendation:-

1. This report is not valid for medico legal purposes.
2. The test can be repeated free of cost in case of any discrepancy.
3. Test to be clinically correlated.
4. All card tests require confirmation by serology
5. False negative or false positive results may occur in some cases

Surbhi

Dr. SURBHI GOYAL
M.B.B.S. M.D. (PATHOLOGY)
CONSULTANT PATHOLOGIST
Reg No 40126



Name : VIVEK HANS
Age/Sex : 37YRS/M
Date : 23/2/2024

X-ray Chest PA View

The cardiac size and shape is **normal**

Both hilla are normal.

The lungs on either side shows equal translucency.

The peripheral vasculature is normal

The domes of the diaphragm is normal

The pleural spaces are normal.

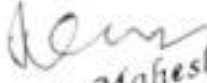
Dr. R.S. Maheshwari
DR. R.S. MAHESHWARI
M.B.B.S., M.D.
Reg. No. 34970



Patient's Name: VIVEK HANS

DATE : 23/02/2024

Age/Sex : 37Yrs/M

Ref BY:-

ULTRASONOGRAPHY OF ABDOMEN

LIVER : Liver is normal in size & shape. Hepatic biliary radicals are normally outlined. Portal vein is normal in caliber. No evidence of liver abscess. Movements of diaphragm are not restricted. No evidence of secondaries. CBD is of normal calibre.

GALL BLADDER : Gall Bladder is distended. Walls are normal. Lumen shows normal echo.

PANCREAS : Pancreas is normal in size, shape and echotexture. No evidence of any collection in lesser sac.

SPLEEN : Spleen is normal in size, shape and echotexture. Calibre splenic vein at hilum is WNL.

RIGHT KIDNEY : Right kidney is normal in size & shape. Cortical thickness is WNL. Pelvi-calyceal system is normal. There is no evidence of calculus. No backpressure changes or S.O.L. Corticomedullary differentiation is well maintained.

LEFT KIDNEY : Left kidney is normal in size & shape. Cortical thickness is WNL. Pelvi-calyceal system is normal. There is no evidence of calculus. No backpressure changes or S.O.L. Corticomedullary differentiation is well maintained.

URETERS : both ureters are normal.

URINARY BLADDER : UB is seen in filled stage.

PROSTATE : Prostate is normal in size. No focal lesion seen.

IMPRESSION: NORMAL U.S.G.

DR.R.S. MAHESHWARI (ULTRASONOLOGIST) This is only professional opinion and the diagnosis. It should be correlated clinically & with either investigation to come to final diagnosis.



