

Name: 35 yrs      cm      Kg BP     

Kailesh Yadav

Kailesh

low

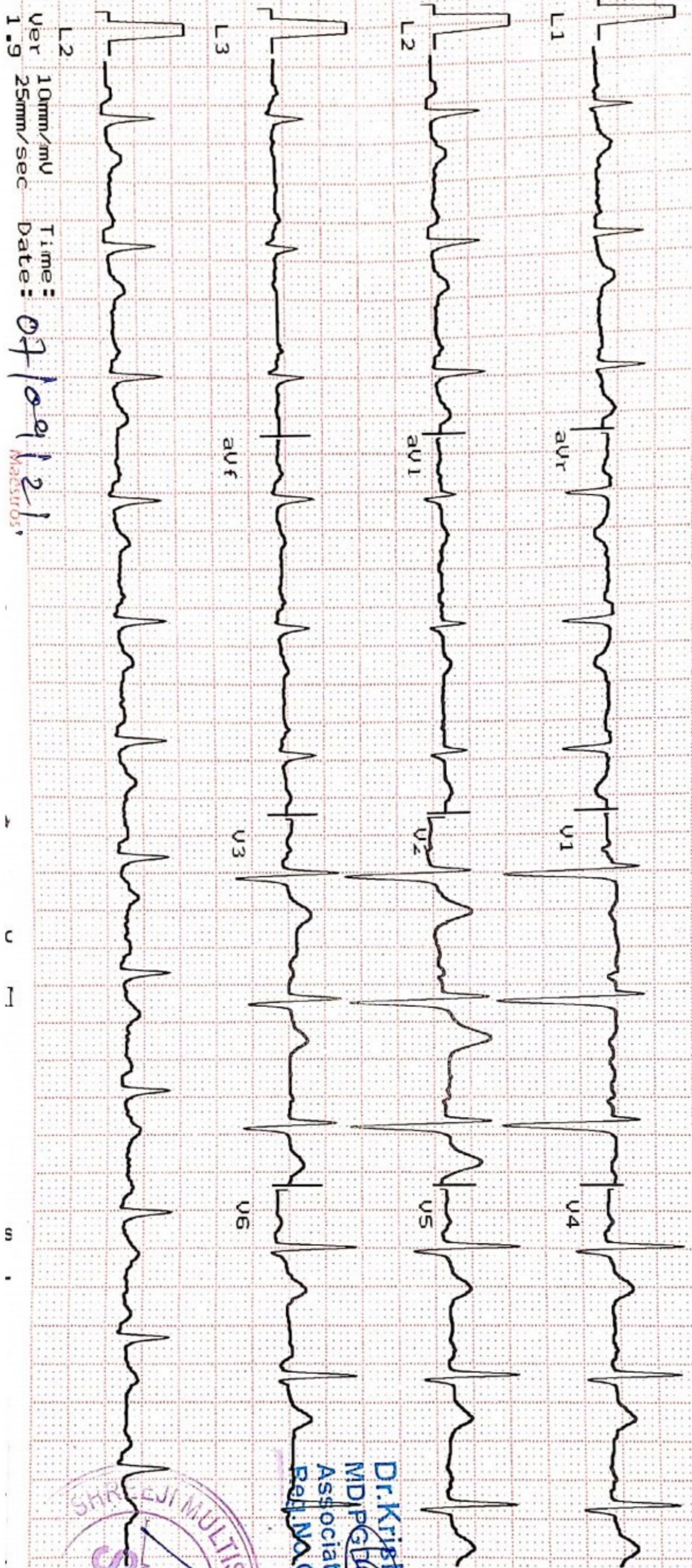

Ver 1.9 10mm/mV 25mm/sec Time: 07/09/21 Date: 07/09/21

Maestros



**Dr. Krishna P. Vaidya**  
 MD, PGCC  
 Associate Consultant-Cardiology  
 Reg. No. G-50510

Heart Rate : 90 bpm  
 INTERVAL (ms)  
 PR : 122    QRS : 45  
 QT : 457    QTc : 567  
 ST : 105  
 AXIS (deg)  
 P : 44    QRS : 28  
 T : 27



# Shreeji Multispeciality Hospital

Inspiring better health...

Shreeji Occupational Centre Shreeji Pathology Laboratory

112F, Tower-A, Senate Square, Opp. Gangotri Apartment, Vuda Char rasta, Gotri, Vadodara-390021.  
M. : 9157022510, Email : shreejihospital19@yahoo.com, smh31082015@gmail.com

NAME	Yashav Kailash chandel.	DATE	07/09/2021.
		SR. NO.	
		SEX.	Male
		AGE	35 y / M
		HEIGHT	166 cm.
		WEIGHT	93 kg

### HISTORY

Present History : NO  
 Past Illness History : NAD Diabetes/Hypertension/Tuberculosis/Asthma/Epilepsy NO  
 Past Occupational History : NO  
 Family History : NAD  
 Personal History : NAD  
 Addiction : NO Tobacco/Gutkha/Smoking/Alcohol NO

### GENERAL EXAMINATION

T.P.R. : 184 / 26 B.P. : 130 / 82 mm Hg :  
 Pallor/Icterus/Cyanosis/Varicosity/Lymph Nodes/Thyroid/Oedema/NVE/Other :

### SYSTEMIC EXAMINATION

R.S. : NAD  
 C.V.S. : NAD  
 C.N.S. : NAD  
 A.S. : NAD  
 Musculo-skelet System : Normal.

E.N.T. Ex. NAD	ACUITY OF VISION		RT EYE	LT EYE
	Without Glass	DISTANT	6/ -	6/ -
Near		6/ -	6/ -	
Dental Ex. NAD	With Glass	DISTANT	6/ 6	6/ 6
		Near	6/ 6	6/ 6
Skin Ex. NAD	COLOUR BLINDNESS NAD.			
Psychic Ex. NAD				

REMARK healthy.  
 ADVICE Nil  
 The Worker is FIT/UNFIT for the assigned job.



Dr. Krish P. Vaidya  
 MD, PGDCC  
 Associate Consultant - Cardiology  
 Reg. No. G-50510

DR. KRISH VAIDYA

MD G-50510, CIH

**B** बैंक ऑफ बड़ौदा  
**Bank of Baroda**

नाम कैलाश चन्द यादव  
Name **KAILASH CHAND YADAV**

कार्यकारी कूट नं.  
E.C. No. **113754**



**D-K**  
जारीकर्ता प्राधिकारी  
Issuing Authority

*Kailash*  
धारक के हस्ताक्षर  
Signature of Holder

मिलाने पर निम्नलिखित को लौटाएं  
मुख्य प्रबंधक (सुरक्षा)  
बैंक ऑफ बड़ौदा, अंचल कार्यालय, दक्षिण गुजरात अंचल,  
6th Floor, Suraj Plaza III, Sayajigunj,  
Baroda - 390 005, Gujarat, India.  
फोन 91 265 3966681 फैक्स 91 265 3966610

If Found, please return to  
Chief Manager (Security)  
Bank of Baroda, Zonal Office, South Gujarat Zone,  
6th Floor, Suraj Plaza III, Sayajigunj,  
Baroda - 390 005, Gujarat, India.  
Phone : 91 265 3966681 Fax : 91 265 3966610

O+ve  
रक्त समूह / Blood Group पहचान चिह्न / Identification Marks

**A CUT MARK ON RIGHT HAND BELOW ELBOW**



भारत सरकार  
Government of India

केलाश चंद यदव  
Kallash Chand Yadav  
जन्म तिथि/DOB: 15/03/1986  
पुरुष/MALE

8588 1363 5280  
VID: 9153 6126 0037 1756

मेरा आधार, मेरी पहचान

आधार  
भारतीय विधि सभ्यता प्राधिकरण  
Bharatiya Vidhi Samhita Authority of India

पता:  
S/O लाल चंद यदव, 63 पचरिया की दानि बासडी कला,  
बसरी कला, जयपुर,  
राजस्थान - 303603

Address:  
S/O Lal Chand Yadav, 63 Pacherya ki dhan  
basadi kalan, Basri Kalan, Jaipur,  
Rajasthan - 303603

8588 1363 5280  
VID: 9153 6126 0037 1756

www.uidai.gov.in



# iCure Heart Care

402, Epsilon Tower, Race Course Road, Vadodara



Y 626 **KAILASH YADAV** Date: 07/09/2021 Ref By: DR.YOGESH PATEL  
 35 Yrs/ M Kg / Ht- cms Ref. No.: Time: 09:42 AM Protocol: M. Bruce

## Summary

History:

Medication:

Stage	Stg Time min:sec	Speed km/h	Grade %	METs	HR bpm	BP mmHg	RPP	PVCs
Pre Ex				1	99	120/80	119	
Standing				1	101	120/80	121	
Hyp Vent				1	100	120/80	120	
Supine				1	101	120/80	121	
S1	03:00			1	113	120/80	136	
S2	03:00	2.7	05.0	4.2	117	130/90	152	
S3	03:00	2.7	10.0	4.8	127	130/90	165	
S4	03:00	4.0	12.0	6.9	142	140/90	199	
Peak Ex	01:29	5.4	14.0	9.5	158	140/100	221	
Post Ex 1	02:00			1	113	130/90	147	3
Post Ex 2	00:34			1	108	120/80	130	3
Finish				1	106	120/80	127	3

**Findings:** Exercise Time : 13:29 mins  
 Max HR attained : 158 bpm 85 % of Target 185 bpm  
 Max BP : 140/90mmHg  
 Max Workload attained : 9.5 METs ( Good Effort Tolerance )  
 Reason for Test Termination: Patient Completed Test

No significant ST segment changes noted during exercise or recovery stages.  
 No Angina / Arrhythmia / S3 / Murmur  
 Final Impression : Test is negative for inducible ischaemia.



**Dr. K. K. P. Vaidya**  
 MD, PGDCC  
 Associate Consultant-Cardiology  
 Reg.No.G-50510

Dr Krish Vaidya  
 Reg No- 501055

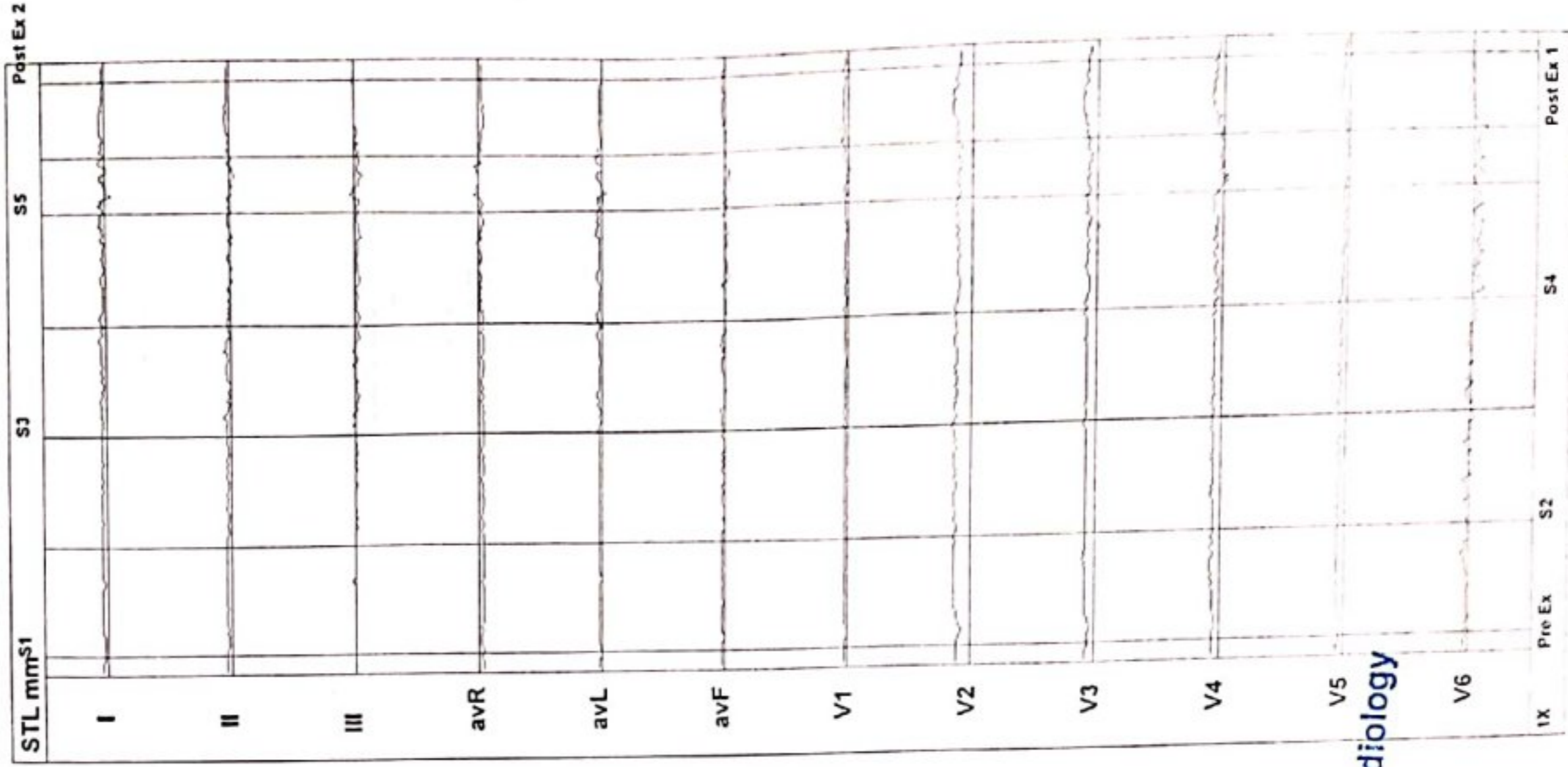

# iCure Heart Care

402, Epsilon Tower, Race Course Road, Vadodara



Y 626  
35 Yrs/ M  
Date: 07/09/2021 Time: 09:42 AM  
Post J: 71 mS

KAILASH YADAV  
Kg / Ht- cms  
Ref.No.:  
Date: 07/09/2021 Time: 09:42 AM

Speed: — kmh Hr: 101  
Grade: — % Mets: 1  
Protocol: M. Bruce BP: 120/80 mmHg Curr Time: 00:16  
NotchOn

Target Hr: 54 % of 185  
Filter: 0.1 - 100 Hz Gain: 10 mm/mV  
Ex Time: — min:sec BLC: On Sweep: 25 mm/S  
Median Sweep: 25 mm/S

Linked Medians

Pre Ex

Hyp Vent

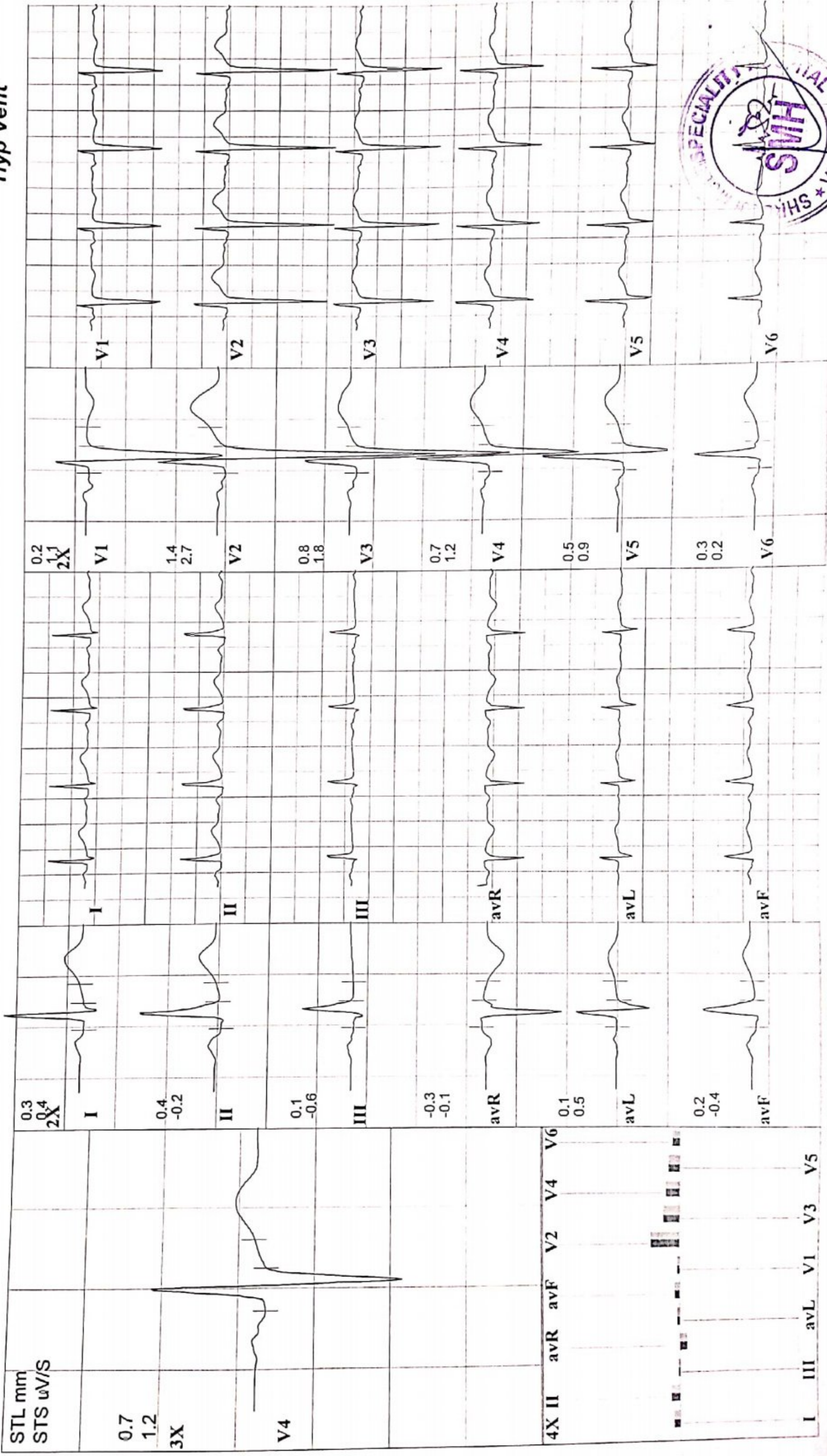



# iCure Heart Care

402, Epsilon Tower, Race Course Road, Vadodara

Linked Medians

Y 626  
35 Yrs/ M  
Date: 07/09/2021 Time: 09:42 AM

KAILASH YADAV

Kg / Ht- cms Ref.No.:

Speed: — kmh Hr: 113

Grade: —% Mets: 1

Protocol: M. Bruce BP: 120/80 mmHg Curr Time: 03:21

Gain:

Sweep:

Median Sweep: 25 mm/S

10 mm/mV

25 mm/S

S1

Post J: 71 mS

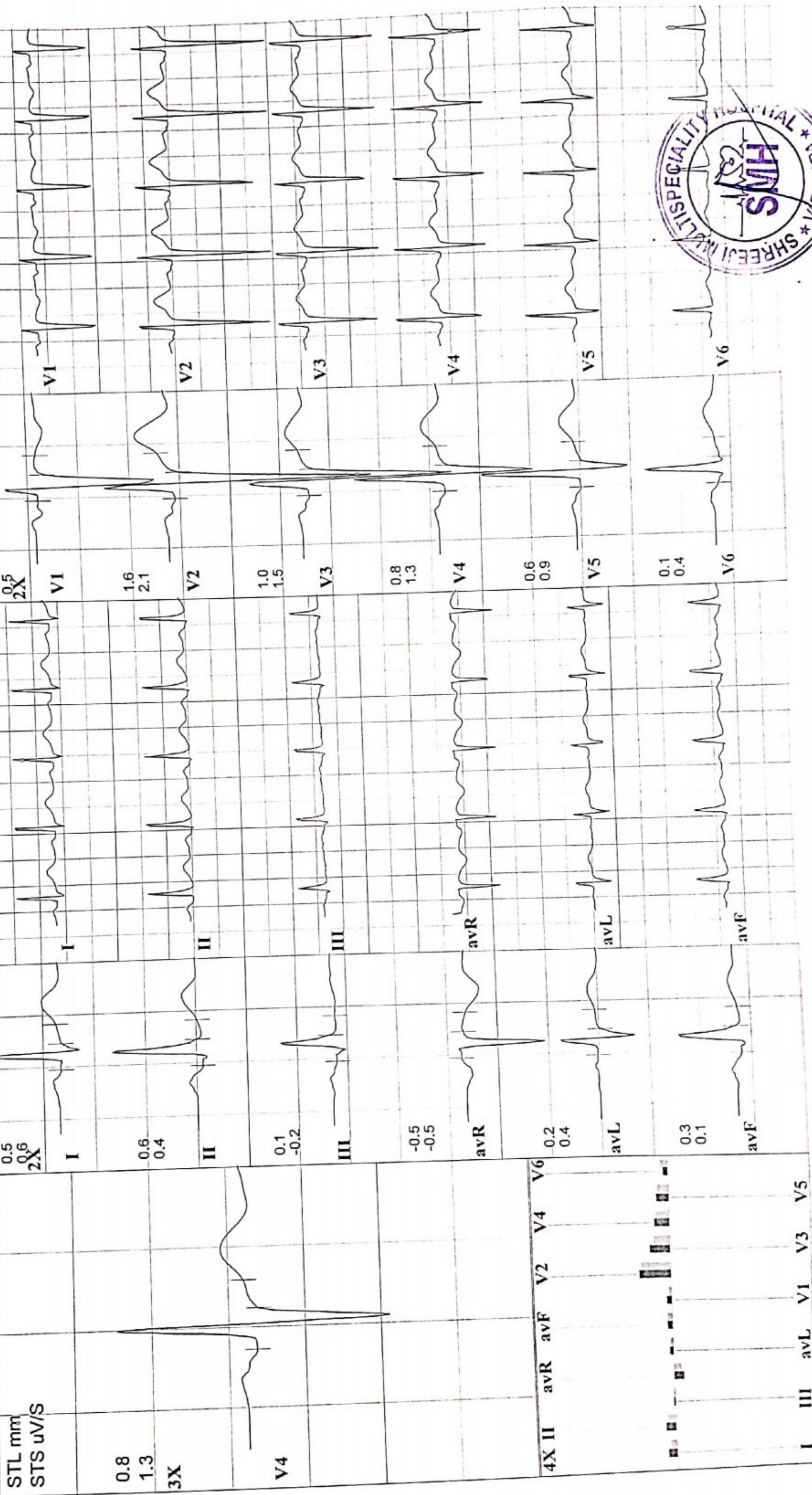

# iCure Heart Care

402, Epsilon Tower, Race Course Road, Vadodara

Linked Medians

S3

Filter: 0.1 - 100 Hz  
BLC: On  
Notch: On

Target Hr: 68 % of 185  
Ex Time: 09:00  
Curr Time: 09:21

Speed: 2.7 kmh Hr: 127  
Grade: 10 % Mets: 4.8  
Protocol: M. Bruce BP: 130/90 mmHg

Gain: 10 mm/mV  
Sweep: 25 mm/S  
Median Sweep: 25 mm/S

Y 626  
35 Yrs/ M  
Date: 07/09/2021 Time: 09:42 AM

KAILASH YADAV  
Kg / Ht- cms  
Ref.No.:

Post J: 67 mS

STL mm  
STS uV/S

0.8  
1.3  
3X

V4

4X II avR avF V2 V4 V6

I III avL V1 V3 V5

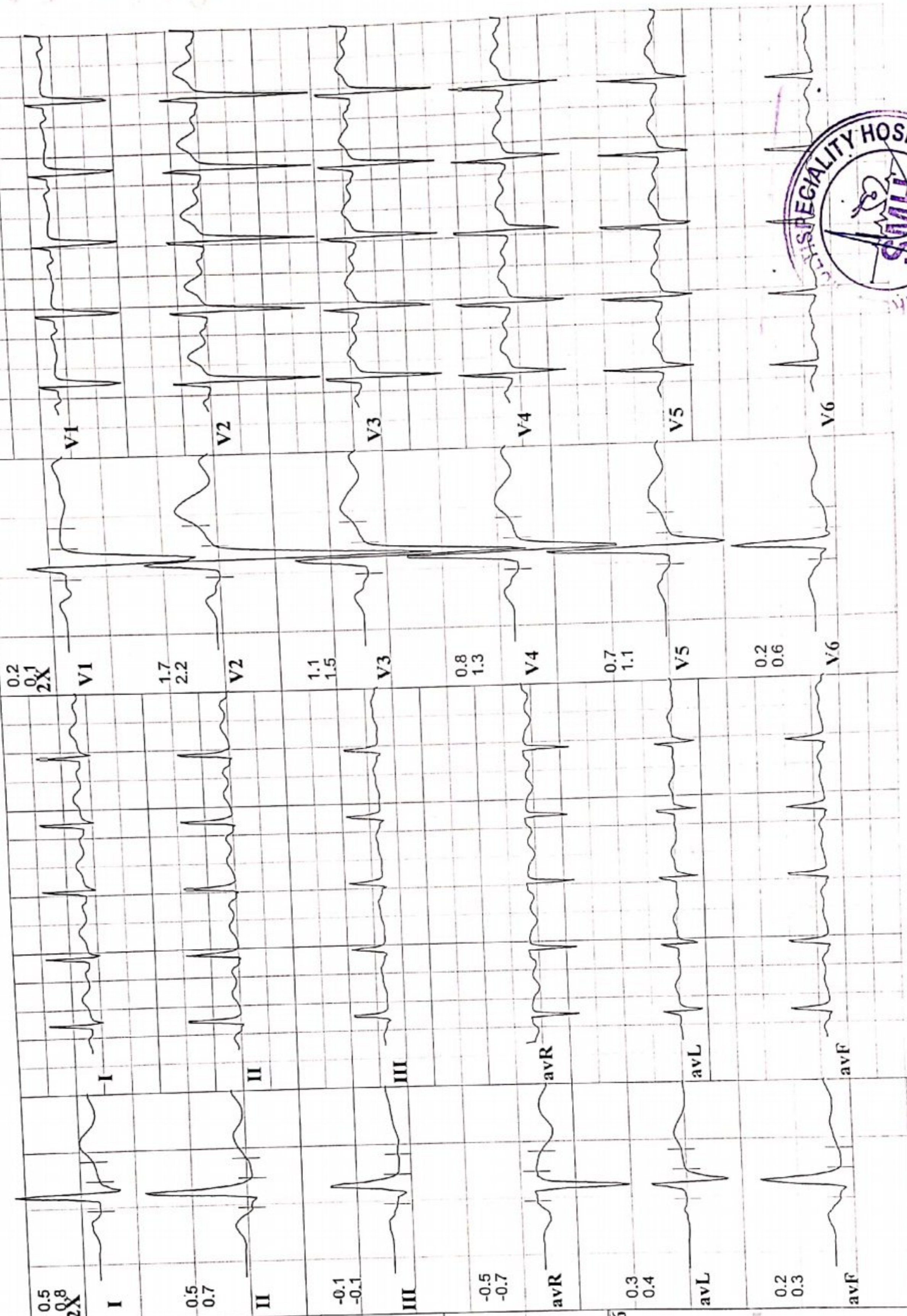



# iCure Heart Care

402, Epsilon Tower, Race Course Road, Vadodara



**Linked Medians**  
**Pre Ex**  
**Standing**

Speed: -- kmh Hr: 101 Target Hr: 54 % of 185 Filter: 0.1 - 100 Hz Gain: 10 mm/mV  
Grade: -- % Mets: 1 Ex Time: -- min:sec BLC: On Sweep: 25 mm/S  
Protocol: M. Bruce BP: 120/80 mmHg Curr Time: 00:12 NotchOn Median Sweep: 25 mm/S

Y 626 KAILASH YADAV Ref.No.:  
35 Yrs/ M Kg / Ht- cms  
Date: 07/09/2021 Time: 09:42 AM

Post J: 69 mS

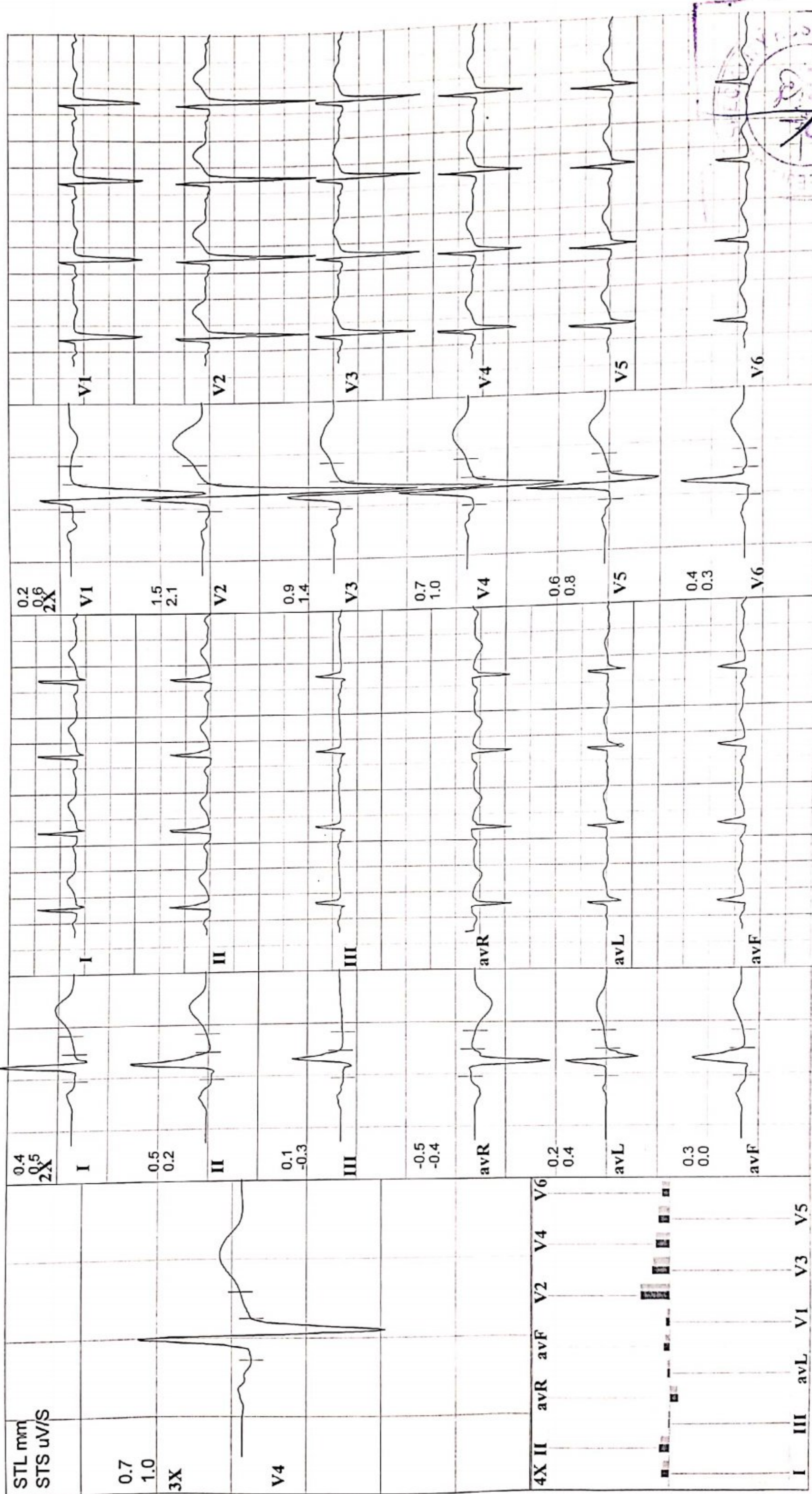

# iCure Heart Care

402, Epsilon Tower, Race Course Road, Vadodara



Linked Medians  
Peak Ex

10 mm/mV  
25 mm/S  
Median Sweep: 25 mm/S

Gain:  
Sweep:  
Median Sweep: 25 mm/S

Filter: 0.1 - 100 Hz  
BLC: On  
NotchOn

Speed: 5.4 kmh Hr: 158  
Grade: 14% Mets: 9.5  
Protocol: M. Bruce BP: 140/100 mmHg Curr Time: 13:50

Y 626  
35 Yrs/ M  
Date: 07/09/2021 Time: 09:42 AM

KAILASH YADAV

Ref.No.:

Post J: 60 mS

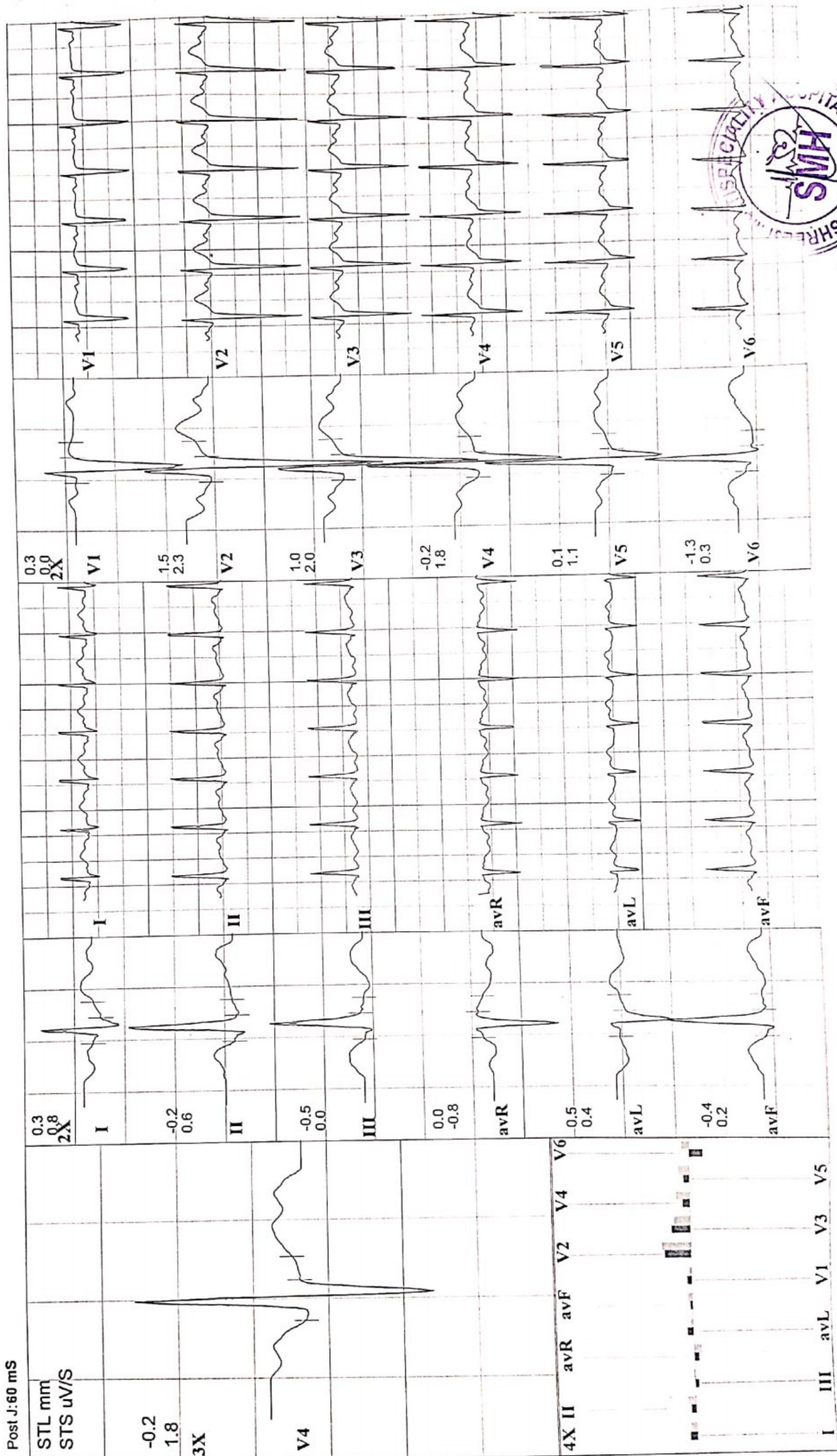

# iCure Heart Care

402, Epsilon Tower, Race Course Road, Vadodara



Linked Medians  
Post Ex 1

Speed: 10 mm/mV  
Grade: 25 mm/S  
Median Sweep: 25 mm/S

Filter: 0.1 - 100 Hz  
Gain: NotchOn  
BLC: On

Target Hr: 61 % of 185  
Ex Time: 13:29  
Curr Time: 15:50

Speed: — kmh Hr: 113  
Grade: — % Mets: 1  
Protocol: M. Bruce BP: 130/90 mmHg

Y 626  
35 Yrs/ M  
Date: 07/09/2021 Time: 09:42 AM  
KAILASH YADAV  
Kg / Ht- cms  
Ref.No.:

Post J: 60 mS

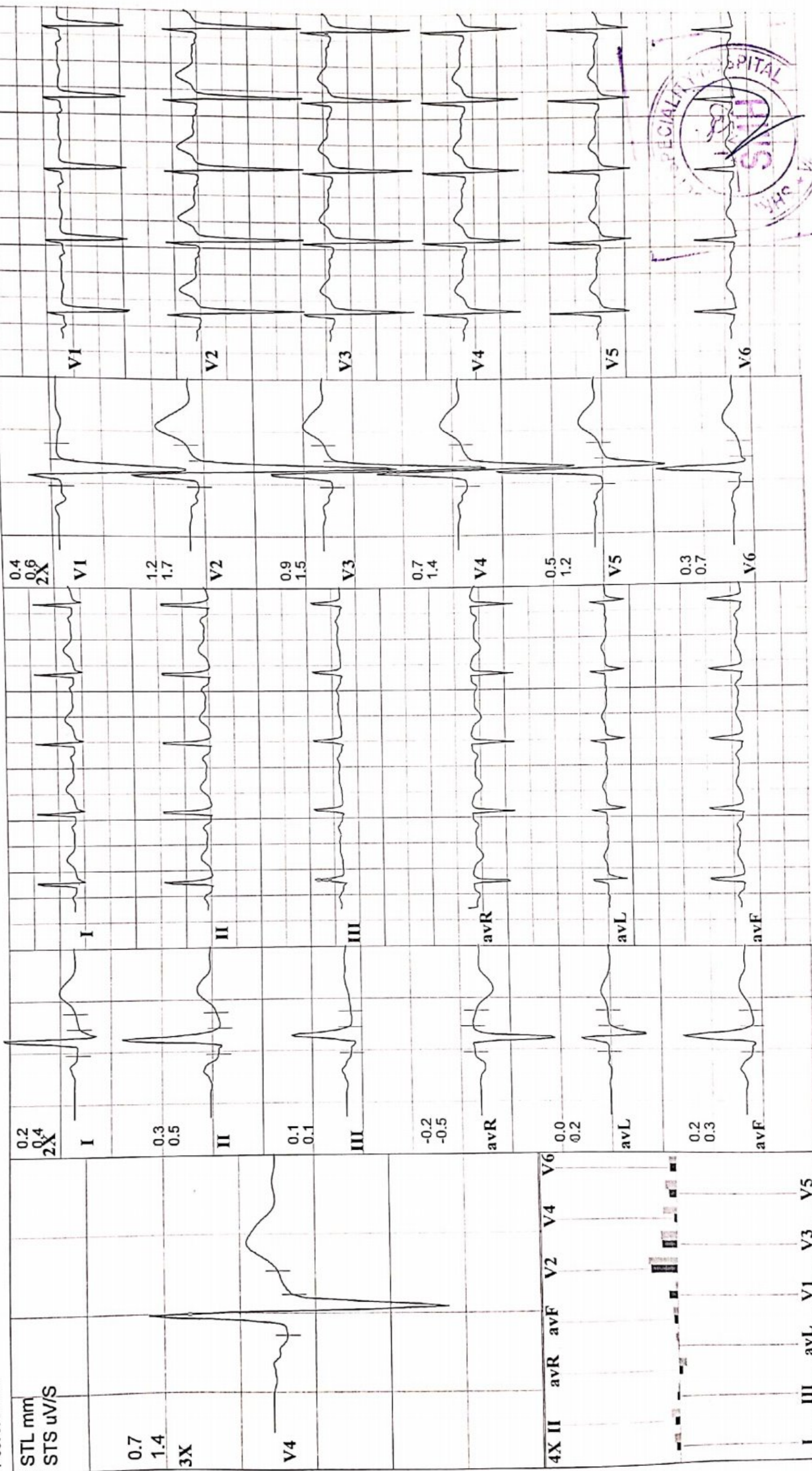

# iCure Heart Care

402, Epsilon Tower, Race Course Road, Vadodara



Linked Medians  
Post Ex 2

Speed: — kmh Hr: 108  
Grade: — % Mets: 1  
Protocol: M. Bruce BP: 120/80 mmHg Curr Time: 16:24

Target Hr: 58 % of 185  
Ex Time: 13:29  
Filter: 0.1 - 100 Hz  
Gain: 10 mm/mV  
Sweep: 25 mm/S  
Median Sweep: 25 mm/S  
BLC: On  
Notch: On

Y 626  
35 Yrs/ M  
Date: 07/09/2021 Time: 09:42 AM  
KAILASH YADAV  
Kg / Ht- cms  
Ref.No.:

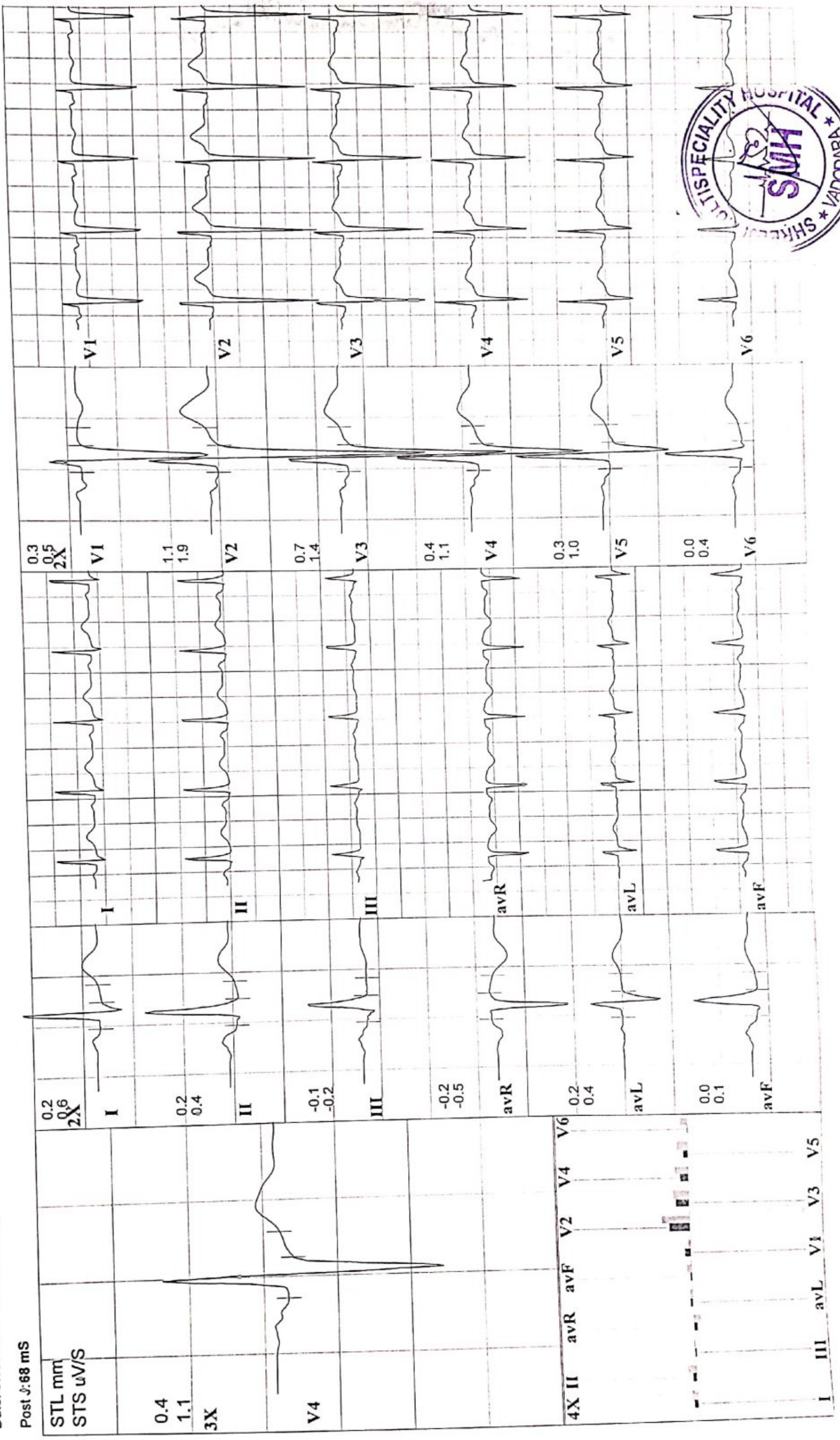

# iCure Heart Care

402, Epsilon Tower, Race Course Road, Vadodara

**Linked Medians**  
**S4**

Speed: 4 km/h Hr: 142  
Grade: 12% Mets: 6.9  
Protocol: M. Bruce BP: 140/90 mmHg Curr Time: 12:21

Target Hr: 76% of 185 Filter: 0.1 - 100 Hz Gain: 10 mm/mV  
Ex Time: 12:00 BLC: On Sweep: 25 mm/S  
NotchOn Median Sweep: 25 mm/S

Y 626 KAILASH YADAV  
35 Yrs/ M Kg / Ht- cms Ref.No.:  
Date: 07/09/2021 Time: 09:42 AM

Post J: 63 mS

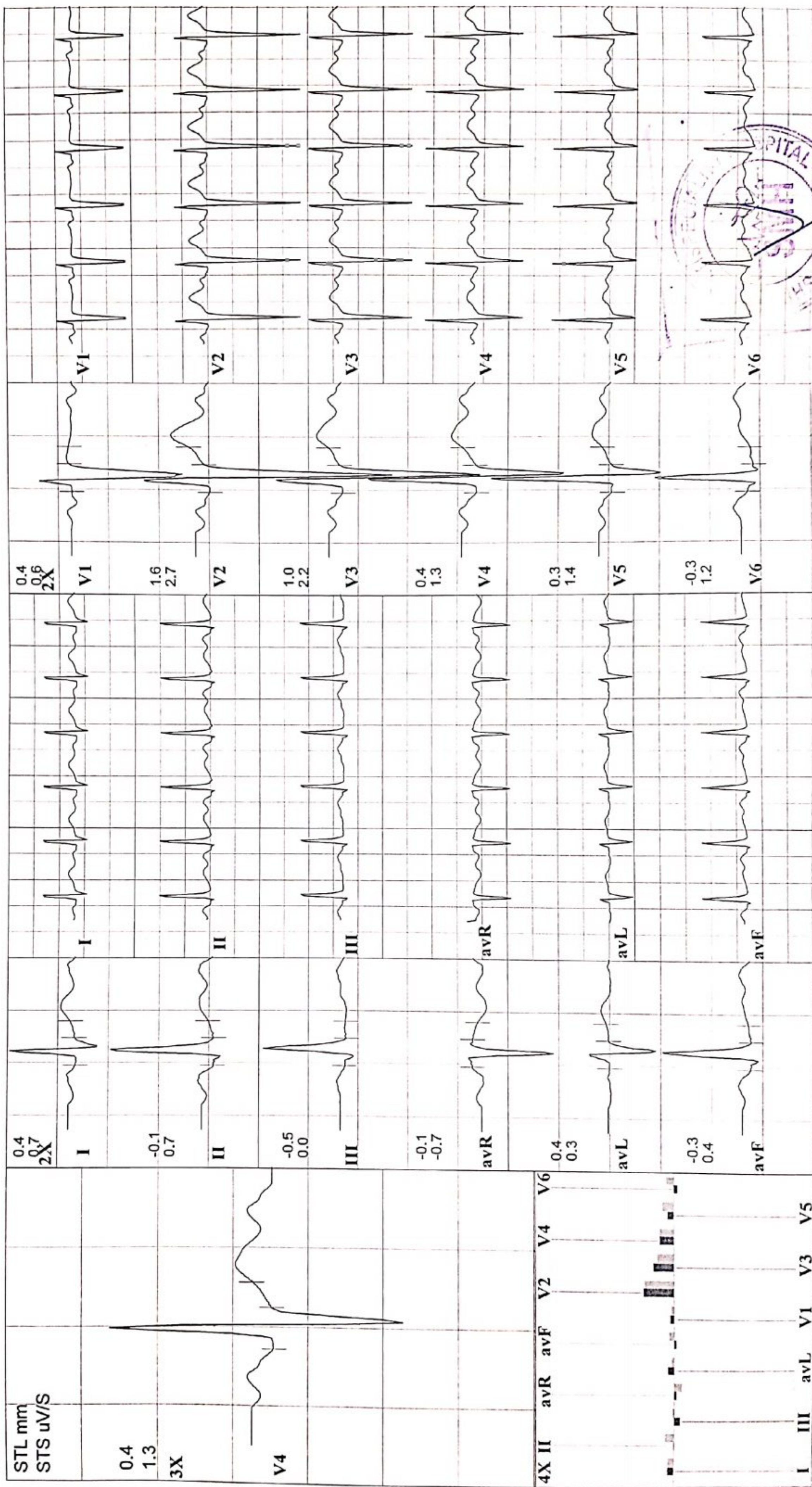

# iCure Heart Care

402, Epsilon Tower, Race Course Road, Vadodara



Linked Medians  
Post Ex 2

Speed: — kmh Hr: 108  
Grade: — % Mets: 1  
Protocol: M. Bruce BP: 120/80 mmHg Curr Time: 16:24

Target Hr: 58 % of 185  
Ex Time: 13:29  
Filter: 0.1 - 100 Hz  
Gain: 10 mm/mV  
Sweep: 25 mm/S  
Median Sweep: 25 mm/S

Y 626  
35 Yrs/ M  
Date: 07/09/2021 Time: 09:42 AM  
KAILASH YADAV  
Kg / Ht- cms  
Ref.No.:

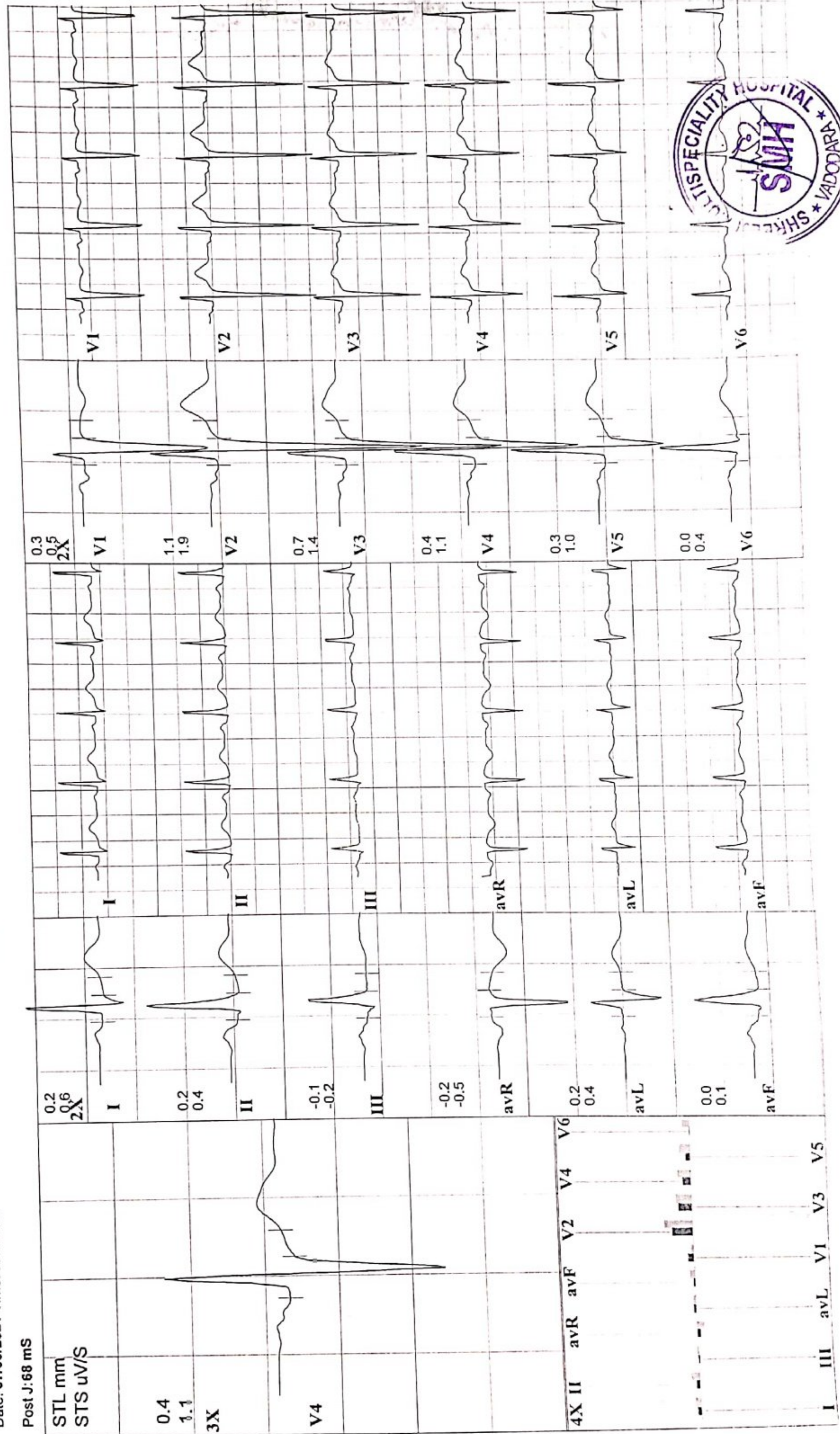



# iCure Heart Care

402 , Epsilon Tower, Race Course Road, Vadodara

Y 626      KAILASH YADAV      Speed: 2.7 kmh    Hr: 117    Target Hr: 63 % of 185    Filter: 0.1 - 100 Hz    Gain: 10 mm/mV    **Linked Medians**  
 35 Yrs/ M      Kg / Ht- cms      Ref.No.:      Grade: 5 %    Mets: 4.2    Ex Time: 06:00    BLC: On    Sweep: 25 mm/S  
 Date: 07/09/2021 Time: 09:42 AM      Protocol: M. Bruce BP: 130/90 mmHg    Curr Time: 06:21    NotchOn    Median Sweep: 25 mm/S    **S2**  
 Post J: 68 mS

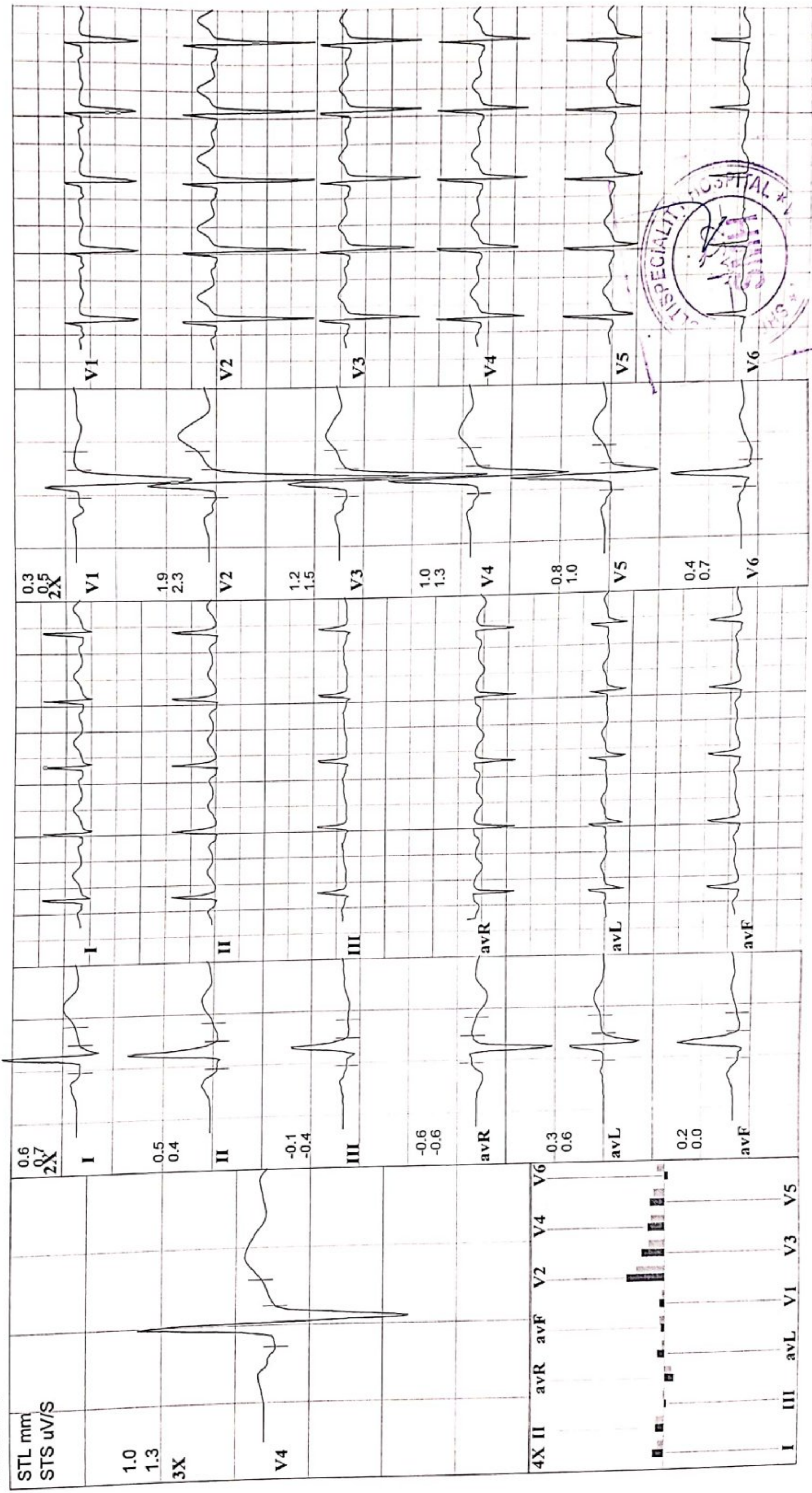

# iCure Heart Care

402, Epsilon Tower, Race Course Road, Vadodara

Linked Medians  
Pre Ex

Speed: — km/h Hr: 101  
Grade: — % Mets: 1  
Protocol: M. Bruce BP: 120/80 mmHg Curr Time: 00:08 NotchOn

Target Hr: 54 % of 185 Filter: 0.1 - 100 Hz Gain: 10 mm/mV  
Ex Time: — min:sec BLC: On Sweep: 25 mm/S  
Median Sweep: 25 mm/S

Y 626 KAILASH YADAV Ref.No.:  
35 Yrs/ M Kg/ Ht- cms  
Date: 07/09/2021 Time: 09:42 AM

Post J: 71 mS

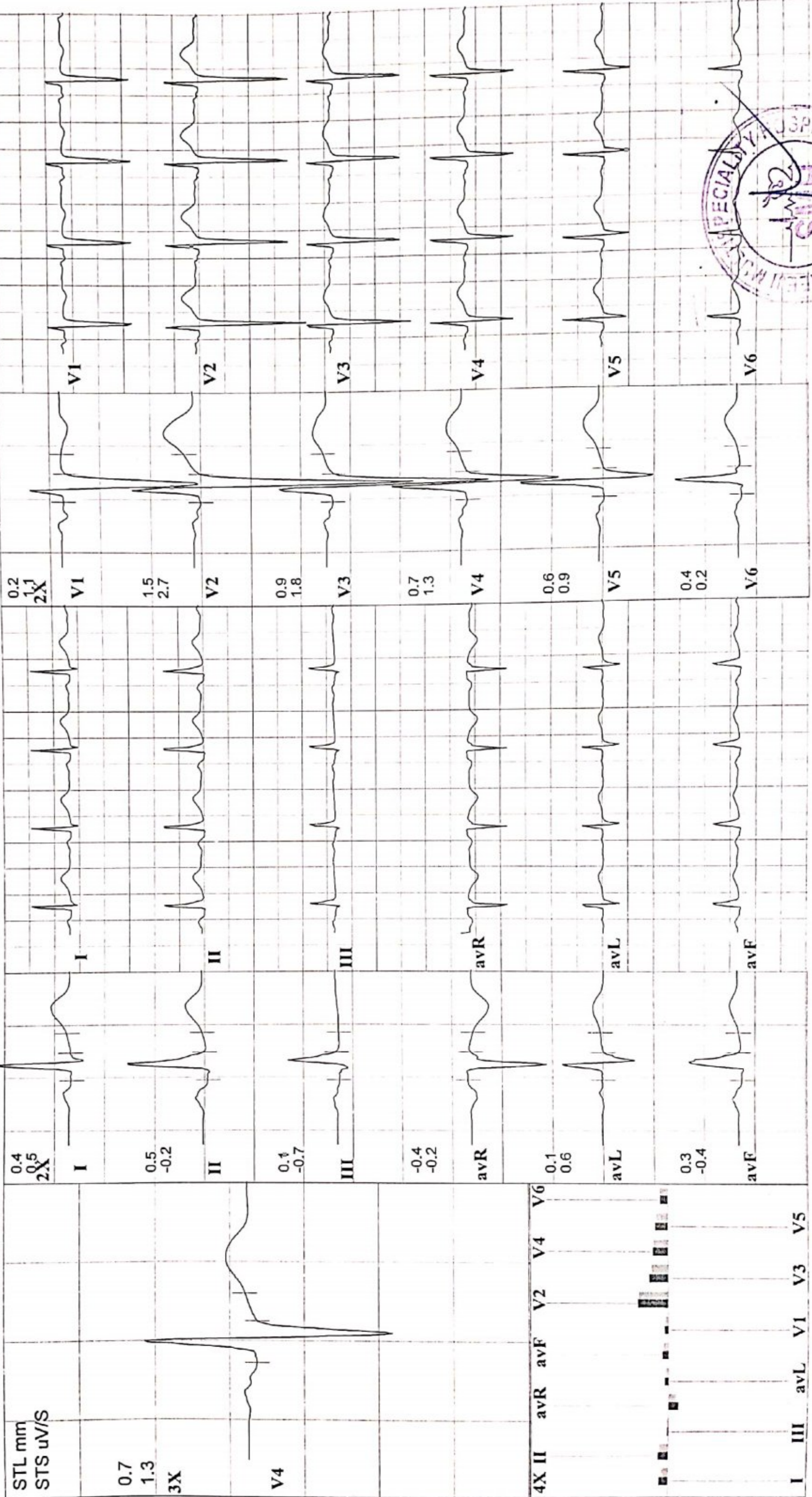



# PARAMOUNT DIAGNOSTIC & RESEARCH CENTRE

( A Unit of Paramount Charity Trust )

Radiology ■ Pathology ■ Histopathology ■ Molecular Biology



## TEST REPORT

Reg. No : 2109100281  
 Name : YADAV KAILASH  
 Age/Sex : 35 Years / Male  
 Ref. By :  
 Client : ICure Heart & Diet Clinic

Reg. Date : 07-Sep-2021  
 Collected On : 07-Sep-2021 09:46  
 Approved On : 07-Sep-2021 11:08  
 Printed On : 07-Sep-2021 15:43  
 Sample Type : EDTA

Parameter	Method Name	Result	Unit	Biological Reference Interval
-----------	-------------	--------	------	-------------------------------

### COMPLETE BLOOD COUNT (CBC)

#### Hb Indices

Hemoglobin	Photometric measurement	14.6	g/dL	13.0 - 17.0
RBC Count	Electrical Impedance	4.97	million/cmm	4.5 - 5.5
Hematocrit	Calculated	41.9	%	40 - 54
MCV	Derived from RBC Histogram	84.4	fL	83 - 101
MCH	Calculated	29.4	Pg	27 - 32
MCHC	Calculated	H 34.9	g/dL	31.5 - 34.5
RDW - SD	Derived from RBC Histogram	42.0	fL	35.1 - 48.9
WBC Count	Electrical Impedance	7300	/cmm	4000 - 10000
<b>Platelets</b>				
Platelet Count	Electrical Impedance	279000	/cmm	150000 - 410000
<b>W.B.C. Differential Count</b>				
Neutrophils (%)	Microscopy	45.7	%	38 - 70
Lymphocytes (%)	Microscopy	40.4	%	20 - 45
Eosinophils (%)	Microscopy	3.8	%	1 - 6
Monocytes (%)	Microscopy	9.4	%	0 - 11
Basophils (%)	Microscopy	0.7	%	0 - 1
Neutrophils (Abs)	Calculated	3400	/cmm	1800 - 7000
Lymphocytes (Abs)	Calculated	2900	/cmm	1000 - 4800
Eosinophils (Abs)	Calculated	300	/cmm	upto 450
Monocytes (Abs)	Calculated	700	/cmm	upto 800
Basophils (Abs)	Calculated	0	/cmm	upto 100

----- End Of Report -----

Page 1 of 11



Note: (LL= Very low, L-Low, H-High, HH-Very High, # =Outsource)

This is an electronically authenticated report.

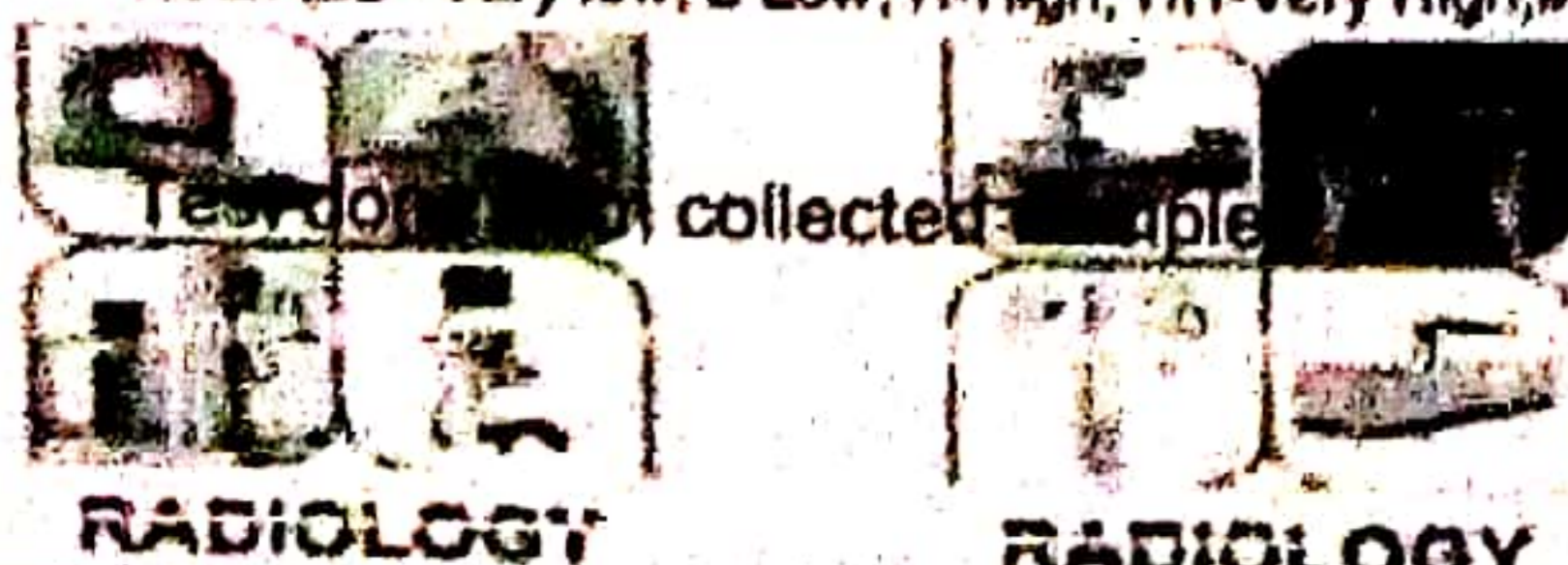

RADIOLOGY

Reviewed By



PATHOLOGY/MICROBIOLOGY



HISTOHC/FLOW CYTO

DR HIRAJI  
 M.D. Pathology

MOLECULAR/CYTOGENETICS

24 hours 24 Bed Cardiac CT Scan / MRI / Pathology facility with extra emergency charge for emergency patients. AMBULANCE SERVICE AVAILABLE

Paramount Complex, Gotri Road, Race Course, Vadodra. Ph: 2395772, 2397438, 6648333, 6645088  
 City Branch : Opp. Brahman Sabha Hall, Pralap Road, Dandlajazar, Vadodra. Ph: 0260-2423233, 6450102, 6647222

# PARAMOUNT DIAGNOSTIC & RESEARCH CENTRE

( A Unit of Paramount Charity Trust )

Radiology ■ Pathology ■ Histopathology ■ Molecular Biology



MC-4073



## TEST REPORT

Reg. No	: 2109100281	Reg. Date	: 07-Sep-2021
Name	: YADAV KAILASH	Collected On	: 07-Sep-2021 09:46
Age/Sex	: 35 Years / Male	Approved On	: 07-Sep-2021 12:50
Ref. By	:	Printed On	: 07-Sep-2021 15:43
Client	: ICure Heart & Diet Clinic	Sample Type	: EDTA

Test	Method name	Result	Unit	Biological Reference Interval
------	-------------	--------	------	-------------------------------

### Erythrocyte Sedimentation Rate

ESR (After 1 hour)	Modified Westergren Method	09	mm/hr	0 - 14
--------------------	----------------------------	----	-------	--------

----- End Of Report -----



Note: (LL= Very low, L-Low, H-High, HH-Very High,#=Outsource)

This is an electronically authenticated report.

Part of 1 from collected sample

Reviewed By: JIGNA

Approved by: DR HIRAL PATEL  
M.D.Pathology



RADIOLOGY



RADIOLOGY



PATHOLOGY/MICROBIOLOGY



HISTOMHC/FLOW CYTO



MOLECULAR/CYTOGENETICS

24 hours 64 Slice Cardiac CT Scan / MRI / Pathology facility with extra emergency charge for emergency patients. AMBULANCE SERVICE AVAILABLE

Paramount Complex, Gatri Road, Race Course, Vadodra. Ph.: 2396772, 2397430, 6646333, 6345666  
City Branch : Opp. Brahman Sabha Hall, Pratap Road, Dandlabazar, Vadodra. Ph.: 0205-2423233, 0490102, 0647223

# PARAMOUNT DIAGNOSTIC & RESEARCH CENTRE

( A Unit of Paramount Charity Trust )

Radiology ■ Pathology ■ Histopathology ■ Molecular Biology



## TEST REPORT

Reg. No : 2109100281  
Name : YADAV KAILASH  
Age/Sex : 35 Years / Male  
Ref. By :  
Client : ICure Heart & Diet Clinic

Reg. Date : 07-Sep-2021  
Collected On : 07-Sep-2021 09:46  
Approved On : 07-Sep-2021 11:59  
Printed On : 07-Sep-2021 15:43  
Sample Type : Serum

Parameter	Method Name	Result
-----------	-------------	--------

### BLOOD GROUP & RH

Specimen: EDTA and Serum; Method: Haemagglutination

ABO	Gel Card	'O'
Rh (D)		Positive

———— End Of Report ————



Notes: (LL= Very low, L-Low, H-High, HH-Very High, # =Outsource)

This is an electronically authenticated report.

Page 2 of 11  
Test done from collected sample

Reviewed By : RATIKA

Approved by: DR HIRAL PATEL  
M.D.Pathology



RADIOLOGY



RADIOLOGY



PATHOLOGY/MICROBIOLOGY



HISTOLOGY/FLOW CYTO



MOLECULAR/CYTOGENETICS

24 hours SA 6400 Barium CT Scan / MRI / Pathology facility with extra emergency charge for emergency patients. AMBULANCE SERVICE AVAILABLE

Paramount Complex, Gopin Road, Ramnagar, Vadodra. Ph: 220772, 220740, 220733, 220708  
City Branch: Opp. Brahmin Sabha Hall, Patal Road, Dandiwada, Vadodra. Ph: 2200-222233, 2200-222233, 2200-222233

# PARAMOUNT DIAGNOSTIC & RESEARCH CENTRE

( A Unit of Paramount Charity Trust )

Radiology ■ Pathology ■ Histopathology ■ Molecular Biology



## TEST REPORT

Reg. No : 2109100281  
 Name : YADAV KAILASH  
 Age/Sex : 35 Years / Male  
 Ref. By :  
 Client : ICure Heart & Diet Clinic

Reg. Date : 07-Sep-2021  
 Collected On : 07-Sep-2021 09:46  
 Approved On : 07-Sep-2021 12:26  
 Printed On : 07-Sep-2021 15:43  
 Sample Type : Serum

Parameter	Method Name	Result	Unit	Biological Reference Interval
-----------	-------------	--------	------	-------------------------------

### THYROID FUNCTION TEST

T3 (Triiodothyronine)	Enhanced Chemiluminescence	1.43	ng/mL	0.970 - 1.69
T4 (Thyroxine)	Enhanced Chemiluminescence	10.7	µg/dL	5.53-11.0
TSH	Chemiluminescence	2.63	µIU/ml	0.465 - 4.68

----- End Of Report -----

Note: (LL= Very low, L-Low, H-High, HH-Very High,# =Outsource)

This is an electronically authenticated report.

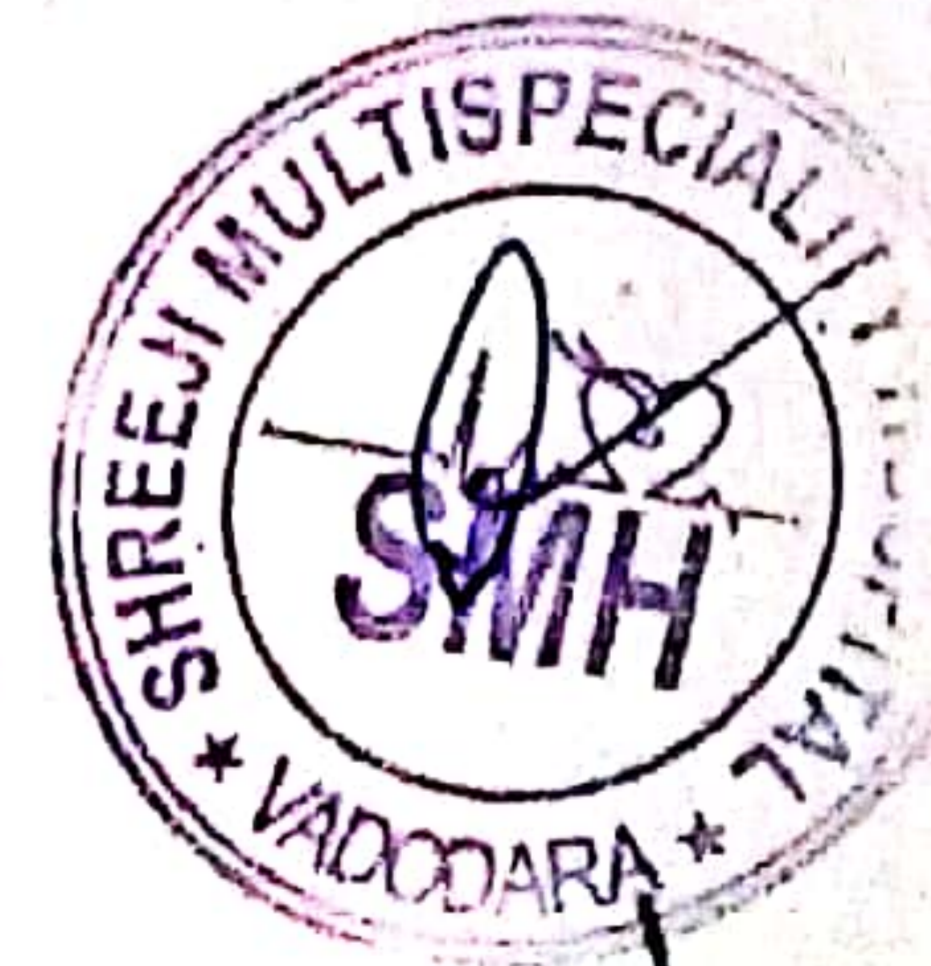

Page 10 of 11  
 Test done from collected sample

Reviewed By: JIGNA

Approved by: DR HIRAL PATEL  
 M.D.Pathology



RADIOLOGY



RADIOLOGY



PATHOLOGY/MICROBIOLOGY



HISTOMHC/FLOW CYTO



MOLECULAR/CYTOGENETICS

24 hours 64 Slice Cardiac CT Scan / MRI / Pathology facility with extra emergency charge for emergency patients. AMBULANCE SERVICE AVAILABLE

Paramount Complex, Gotri Road, Race Course, Vadodra. Ph: 2305772, 2307438, 6646333, 6646600  
 City Branch : Opp. Brahman Sabha Hall, Pralap Road, Dandiabazar, Vadodra. Ph: 0205-2423233, 0450102, 6647222

# PARAMOUNT DIAGNOSTIC & RESEARCH CENTRE

( A Unit of Paramount Charity Trust )

Radiology ■ Pathology ■ Histopathology ■ Molecular Biology



## TEST REPORT

Reg. No	: 2109100281	Reg. Date	: 07-Sep-2021
Name	: YADAV KAILASH	Collected On	: 07-Sep-2021 09:46
Age/Sex	: 35 Years / Male	Approved On	: 07-Sep-2021 11:31
Ref. By	:	Printed On	: 07-Sep-2021 15:43
Client	: ICure Heart & Diet Clinic	Sample Type	: Serum

Test	Method name	Result	Unit	Biological Reference Interval
Uric Acid	Uricase,Colorimetric	H 8.14	mg/dL	3.6 - 7.2
UREA	Urease end point reaction	26.85	mg/dL	19.0 - 43.0

----- End Of Report -----



Note: (LL= Very low, L-Low, H-High, HH-Very High,#=Outsource)

This is an electronically authenticated report.

Prescribed from collected sample

Reviewed By : RATIKA

Approved by: DR HIRAL PATEL  
M.D.Pathology



RADIOLOGY



RADIOLOGY



PATHOLOGY/MICROBIOLOGY



HISTOHC/FLOW CYTO



MOLECULAR/CYTOGENETICS

24 hours for Slice Cardiac CT Scan / MRI / Pathology facility with extra emergency charge for emergency patients. AMBULANCE SERVICE AVAILABLE

Paramount Complex, Gotri Road, Race Course, Vadodra. Ph: 2395772, 2397438, 6646333, 6646866  
City Branch : Opp. Brahman Sabha Hall, Pratap Road, Dandabazar, Vadodra. Ph: 0260-2423233, 6600102, 6647227

# PARAMOUNT DIAGNOSTIC & RESEARCH CENTRE

(A Unit of Paramount Charity Trust)

Radiology ■ Pathology ■ Histopathology ■ Molecular Biology



## TEST REPORT

Reg. No : 2109100281  
 Name : YADAV KAILASH  
 Age/Sex : 35 Years / Male  
 Ref. By :  
 Client : ICure Heart & Diet Clinic

Reg. Date : 07-Sep-2021  
 Collected On : 07-Sep-2021 09:46  
 Approved On : 07-Sep-2021 11:32  
 Printed On : 07-Sep-2021 15:43  
 Sample Type : Serum

Parameter	Method Name	Result	Unit	Biological Reference Interval
-----------	-------------	--------	------	-------------------------------

### CLINICAL BIOCHEMISTRY

Creatinine	Enzymatic & IFCC- IDMS Reference Standardized	0.85	mg/dL	0.6 - 1.3
EGFR	Calculated	109	ml/min/1.73 m <sup>2</sup>	> 60

----- End Of Report -----



Note: (LL= Very low, L-Low, H-High, HH-Very High,# =Outsource)

This is an electronically authenticated report.

Page 8 of 11

Test done from collected sample

Reviewed By : SANDHYA

Approved by: DR HIRAL PATEL  
 M.D.Pathology



RADIOLOGY



RADIOLOGY



PATHOLOGY/MICROBIOLOGY



HISTO/HG/FLOW CYTO



MOLECULAR/CYTOGENETICS

24 hours 64 Slice Cardiac CT Scan / MRI / Pathology facility with extra emergency charge for emergency patients. AMBULANCE SERVICE AVAILABLE

Paramount Complex, Gotri Road, Race Course, Vadodra. Ph.: 2395772, 2397430, 6646333, 6545666  
 City Branch : Opp. Brahman Sabha Hall, Pratap Road, Dandibazar, Vadodra. Ph.: 6265-2423233, 6459102, 6647222

# PARAMOUNT DIAGNOSTIC & RESEARCH CENTRE

( A Unit of Paramount Charity Trust )

Radiology ■ Pathology ■ Histopathology ■ Molecular Biology



## TEST REPORT

Reg. No : 2109100281	Reg. Date : 07-Sep-2021
Name : YADAV KAILASH	Collected On : 07-Sep-2021 09:46
Age/Sex : 35 Years / Male	Approved On : 07-Sep-2021 15:05
Ref. By :	Printed On : 07-Sep-2021 15:43
Client : ICure Heart & Diet Clinic	Sample Type : EDTA

Parameter	Method Name	Result	Unit	Biological Reference Interval
-----------	-------------	--------	------	-------------------------------

### HEMOGLOBIN A1 C ESTIMATION

SPECIMEN: BLOOD EDTA

# Hb A1C	Capillary Electrophoresis Technique	5.7	% of Total Hb	For Screening: Diabetes:>6.5% Pre-Diabetes:5.7%-6.4% Non-Diabetes:<5.7%
Mean Blood Glucose	Calculated	125.62	mg/dL	For Diabetic Patient: Poor Control:>7.0% Good Control:6.0-7.0%

----- End Of Report -----



Note: (LL= Very low, L-Low, H-High, HH-Very High,# =Outsource)

This is an electronically authenticated report.

Test done	collected sample	Reviewed By	Interval report	Edited By	
RADIOLOGY	RADIOLOGY	PATHOLOGY/MICROBIOLOGY	HISTO/HC/FLOW CYTO	M.D. Pathology	MOLECULAR/CYTOGENETICS

24 hours 24 Slice Cardiac CT Scan / MRI / Pathology facility with extra emergency charge for emergency patients. AMBULANCE SERVICE AVAILABLE

Paramount Complex, Gotri Road, Race Course, Vadodra. Ph: 2395772, 2397430, 6646333, 6645666  
City Branch : Opp. Brahman Sabha Hall, Pratap Road, Dandiabazar, Vadodra. Ph: 0269-2423233, 6450102, 6647222

# PARAMOUNT DIAGNOSTIC & RESEARCH CENTRE

(A Unit of Paramount Charity Trust)

Radiology ■ Pathology ■ Histopathology ■ Molecular Biology



## TEST REPORT

Reg. No : 2109100281  
 Name : YADAV KAILASH  
 Age/Sex : 35 Years / Male  
 Ref. By :  
 Client : ICure Heart & Diet Clinic

Reg. Date : 07-Sep-2021  
 Collected On : 07-Sep-2021 09:46  
 Approved On : 07-Sep-2021 11:31  
 Printed On : 07-Sep-2021 15:43  
 Sample Type : Serum

Parameter	Method Name	Result	Unit	Biological Reference Interval
-----------	-------------	--------	------	-------------------------------

### LIVER FUNCTION TEST

Total Bilirubin	Spectrophotometri c	1.12	mg/dL	0.1 - 1.2
Conjugated Bilirubin	Spectrophotometri c	0.08	mg/dL	0.0 - 0.3
Unconjugated Bilirubin	Spectrophotometri c	1.04	mg/dL	0.0 - 1.1
SGPT	UV with P5P-IFCC H	62	U/L	< 50
SGOT	UV with P5P	40	U/L	15 - 46
Alkaline Phosphatase	PNPP-AMP Buffer-IFCC	101	U/L	30 - 116
Total Protein	Biurate, endpoint	7.72	g/dL	6.4 - 8.2
S.Albumin	Bromocresol Green	4.22	g/dL	3.5 - 5.0
Globulin	Calculated	3.50		2.3 - 3.5
A/G Ratio	Calculated	1.21		0.8 - 2.0
GGT	Szasz method	46	U/L	12 - 58

----- End Of Report -----



Note: (LL= Very low, L-Low, H-High, HH-Very High, # =Outsource)

This is an electronically authenticated report.

Page 6 of 11

Test done from collected sample

Reviewed By : RATIKA

Approved by: DR HIRAL PATEL  
 M.D.Pathology



RADIOLOGY



RADIOLOGY



PATHOLOGY/MICROBIOLOGY



HISTO/HIC/FLOW CYTO



MOLECULAR/CYTOGENETICS

24 hours 24 Hour Cardiac CT Scan / MRI / Pathology facility with extra emergency charge for emergency patients. AMBULANCE SERVICE AVAILABLE

Paramount Complex, Gotri Road, Rose Centre, Vadodra. Ph.: 2305772, 2397438, 8846233, 8545885  
 City Branch : Opp. Brahman Sabha Hall, Prasad Road, Dandibazar, Vadodra. Ph.: 0269-2423233, 6469102, 6947222



# PARAMOUNT DIAGNOSTIC & RESEARCH CENTRE

( A Unit of Paramount Charity Trust )

Radiology ■ Pathology ■ Histopathology ■ Molecular Biology



## TEST REPORT

Reg. No : 2109100281  
 Name : YADAV KAILASH  
 Age/Sex : 35 Years / Male  
 Ref. By :  
 Client : ICure Heart & Diet Clinic

Reg. Date : 07-Sep-2021  
 Collected On : 07-Sep-2021 09:46  
 Approved On : 07-Sep-2021 11:31  
 Printed On : 07-Sep-2021 15:43  
 Sample Type : Serum

Parameter	Method Name	Result	Unit	Biological Reference Interval
-----------	-------------	--------	------	-------------------------------

### LIPID PROFILE

Triglyceride	Enzymatic Reaction With Glycerol Kinase	H 222.2	mg/dL	Normal : < 150.0 Borderline : 150-199 High : 200-499 Very High : > 500.0
Cholesterol	Cholesterol Oxidase	H 257	mg/dL	Desirable : < 200.0 Borderline High : 200-239 High : > 240.0
HDL Cholesterol	Direct Measure PTA/MgCl2	L 38.6	mg/dL	Major risk factor for heart disease < 40 Normal 40-59 considered protective against heart disease >= 60
LDL CHOLESTEROL	Calculated	H 173.96	mg/dL	Optimal : < 100.0 Near / above optimal : 100-129 Borderline High : 130-159 High : 160-189 Very High : >190.0
VLDL	Calculated	H 44.44	mg/dL	15 - 35
Cholesterol /HDL Ratio	Calculated	H 6.66		0 - 5.0
LDL / HDL RATIO	Calculated	H 4.51		0 - 3.5

----- End Of Report -----



Note: (LL= Very low, L-Low, H-High, HH-Very High, # =Outsource)

This is an electronically authenticated report.

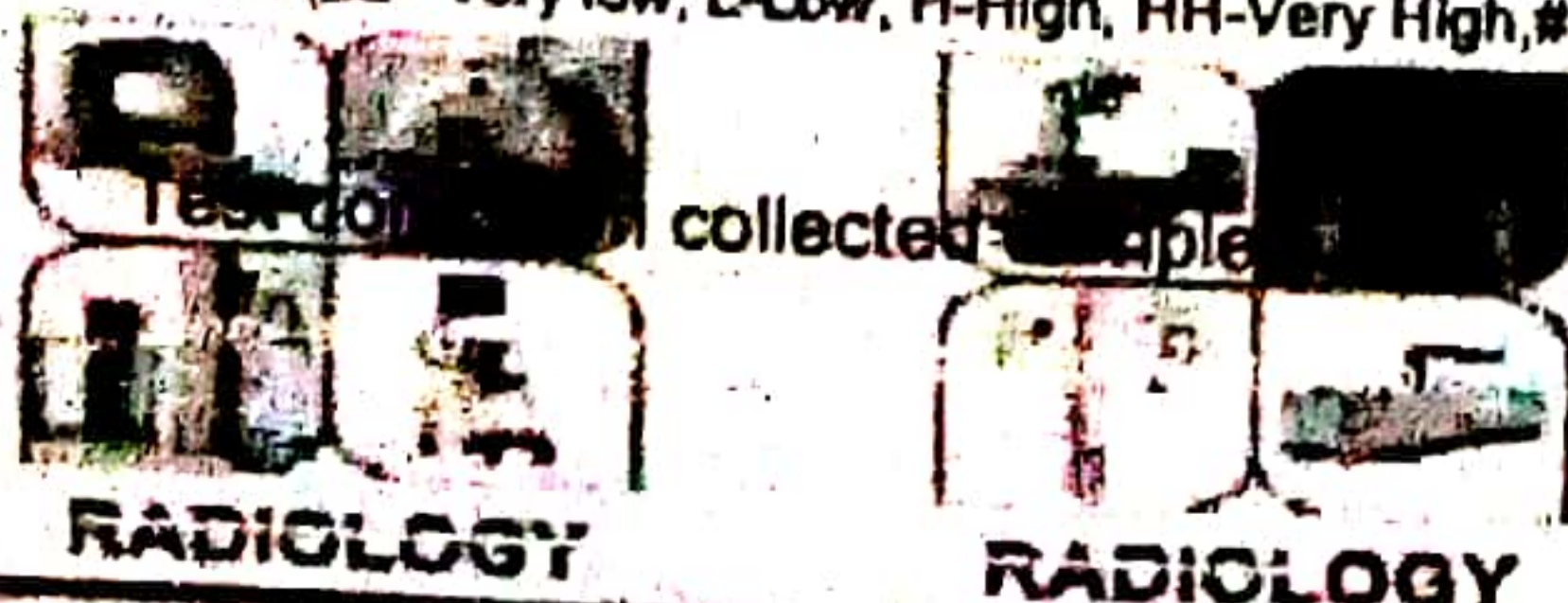

Review



PATHOLOGY/MICROBIOLOGY



HISTO/HG/FLOW CYTO

DR HIRA  
 M.D. Pathology  
 MOLECULAR/CYTOGENETICS

24 hours 64 Slice Cardiac CT Scan / MRI / Pathology facility with extra emergency charges for emergency patients. AMBULANCE SERVICE AVAILABLE

Paramount Complex, Gobra Road, Race Course, Vadodara. Ph.: 2395772, 2307439, 6640333, 6546606  
 City Branch : Opp. Brahman Sabta Hall, Pratap Road, Dandlabazar, Vadodara. Ph.: 0265-2423233, 6460102, 6647222

# PARAMOUNT DIAGNOSTIC & RESEARCH CENTRE

( A Unit of Paramount Charity Trust )

Radiology ■ Pathology ■ Histopathology ■ Molecular Biology



## TEST REPORT

Reg. No : 2109100281  
 Name : YADAV KAILASH  
 Age/Sex : 35 Years / Male  
 Ref. By :  
 Client : ICure Heart & Diet Clinic

Reg. Date : 07-Sep-2021  
 Collected On : 07-Sep-2021 09:46  
 Approved On : 07-Sep-2021 13:28  
 Printed On : 07-Sep-2021 15:43

Parameter	Method Name	Result	Unit	Reference Interval
Fasting Blood Sugar (FBS)	Glucose Oxidase-Peroxidase	103.4	mg/dL	74 - 106
Urine Glucose -F	Dipstick	Nil		NIL
Urine Acetone -F	Dipstick	Nil		NIL
Post Prandial Blood Sugar (PPBS)	Glucose Oxidase-Peroxidase	138.7	mg/dL	Normal: < 140 Prediabetes: 140-199 Diabetes: >= 200
Urine Glucose- PP	Dipstick	S.N.R		NIL
Urine Acetone- PP	Dipstick	S.N.R		NIL

Criteria for the diagnosis of diabetes as per American diabetes association .

- HbA1c  $\geq$  6.5 %  
Or
  - Fasting plasma glucose  $\geq$  126 gm/dL. Fasting is defined as no caloric intake at least for 8 hrs.  
Or
  - Two hour plasma glucose  $\geq$  200mg/dL during an oral glucose tolerance test by using a glucose load containing equivalent of 75 gm (anhydrous) glucose dissolved in water.  
Or
  - In a patient with classic symptoms of hyperglycemia or hyperglycemic crisis, a random plasma glucose  $\geq$  200 mg/dL.  
\*In the absence of unequivocal hyperglycemia, criteria 1-3 should be confirmed by repeat testing.
- American diabetes association. Standards of medical care in diabetes 2011. Diabetes care 2011;34:S11.

----- End Of Report -----

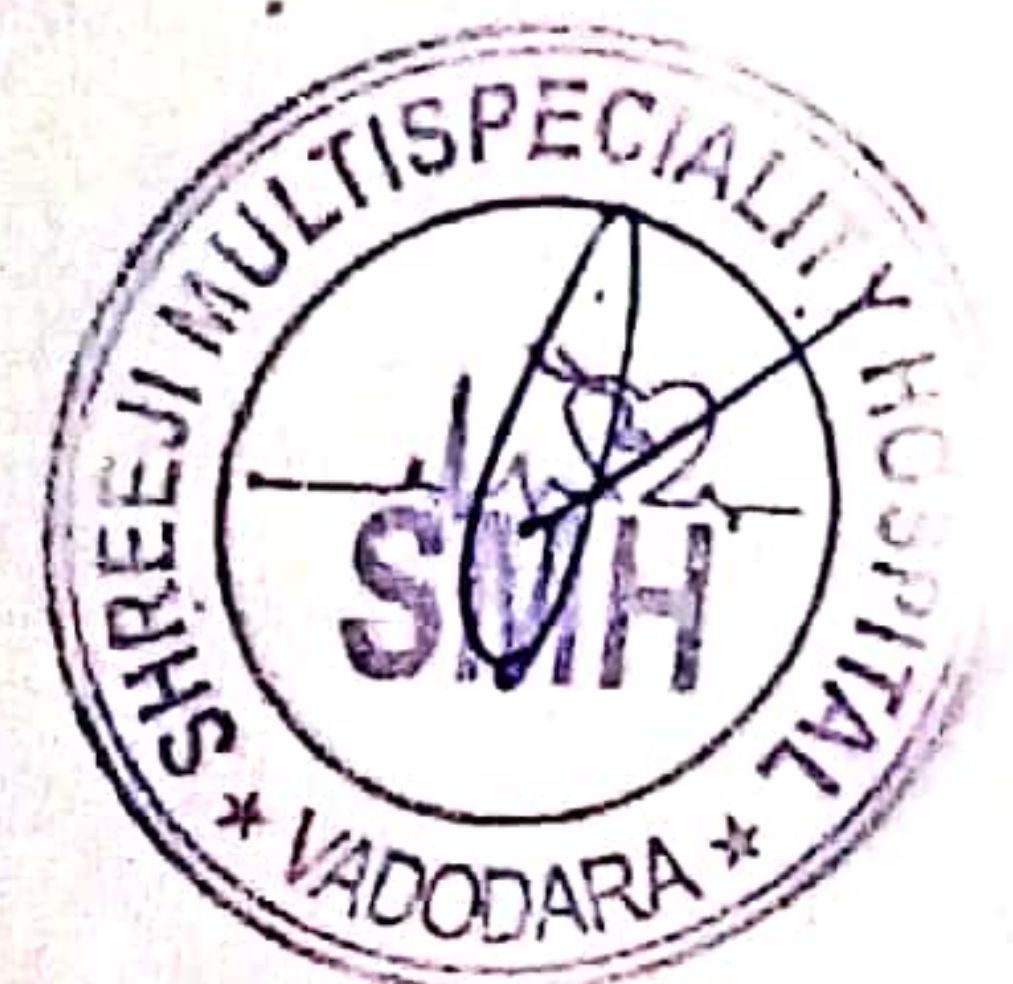

\*Note: (LL= Very low, L-Low, H-High, HH-Very High) This is an electronically authenticated report.

Page 4 of 11  
 Reviewed By: JIGNA

Approved by: DR HIRAL PATEL  
 M.D.Pathology



RADIOLOGY



RADIOLOGY



PATHOLOGY/MICROBIOLOGY



HISTO/HC/FLOW CYTO



MOLECULAR/CYTOGENETICS

24 hours 04 Slice Cardiac CT Scan / MRI / Pathology facility with on-site emergency charge for emergency patients, AMBULANCE SERVICE AVAILABLE

Paramount Complex, Gohri Road, Race Course, Vadodara. Ph.: 2395772, 2397438, 6640333, 6545668  
 City Branch : Opp. Brahman Sabha Hall, Pratap Road, Dandlabaizer, Vadodara. Ph.: 0265-2423233, 6490102, 6647222

# PARAMOUNT DIAGNOSTIC & RESEARCH CENTRE

(A Unit of Paramount Charity Trust)

Radiology ■ Pathology ■ Histopathology ■ Molecular Biology



## TEST REPORT

Reg. No : 2109100281  
 Name : YADAV KAILASH  
 Age/Sex : 35 Years / Male  
 Ref. By :  
 Client : ICure Heart & Diet Clinic

Reg. Date : 07-Sep-2021  
 Collected On : 07-Sep-2021 09:46  
 Approved On : 07-Sep-2021 11:43  
 Printed On : 07-Sep-2021 15:43  
 Sample Type : Urine

Parameter	Method Name	Result	Unit	Biological Reference Interval
-----------	-------------	--------	------	-------------------------------

### URINE ROUTINE EXAMINATION

#### Physical Examination

Sample		Fasting		
Colour		Yellow		
Appearance		Clear		
pH	Dipstick	6.0		4.6 - 8.0
Sp. Gravity	Dipstick	1.015		1.005 - 1.030

#### Chemical Examination

Protein Urine	Dipstick	Present (trace)		Nil
Urine Glucose	Dipstick	Nil		Nil
Ketone Bodies	Dipstick	Nil		Nil
Bilirubin	Dipstick	Nil		Nil
Urobilinogen	Dipstick	Nil		Trace
Blood	Dipstick	Trace		Nil
Nitrite	Dipstick	Nil		Nil
Leucocytes	Dipstick	Nil		

#### Microscopic Examination

Pus Cells		3-4	/hpf	0-5
Red Cells		2-3	/hpf	0-2
Epithelial Cells		1-2	/hpf	0-2
Crystals		Calcium Oxalate		Absent
Casts		Absent		Absent
Bacteria		Absent		Absent

----- End Of Report -----

Note: (LL=Very low, L-Low, H-High, HH-Very High, # =Outsource)

This is an electronically authenticated report.

Page 11 of 11  
 Test done from collected sample

Reviewed By : JIGNA

Approved by: DR HIRAL PATEL  
 M.D.Pathology

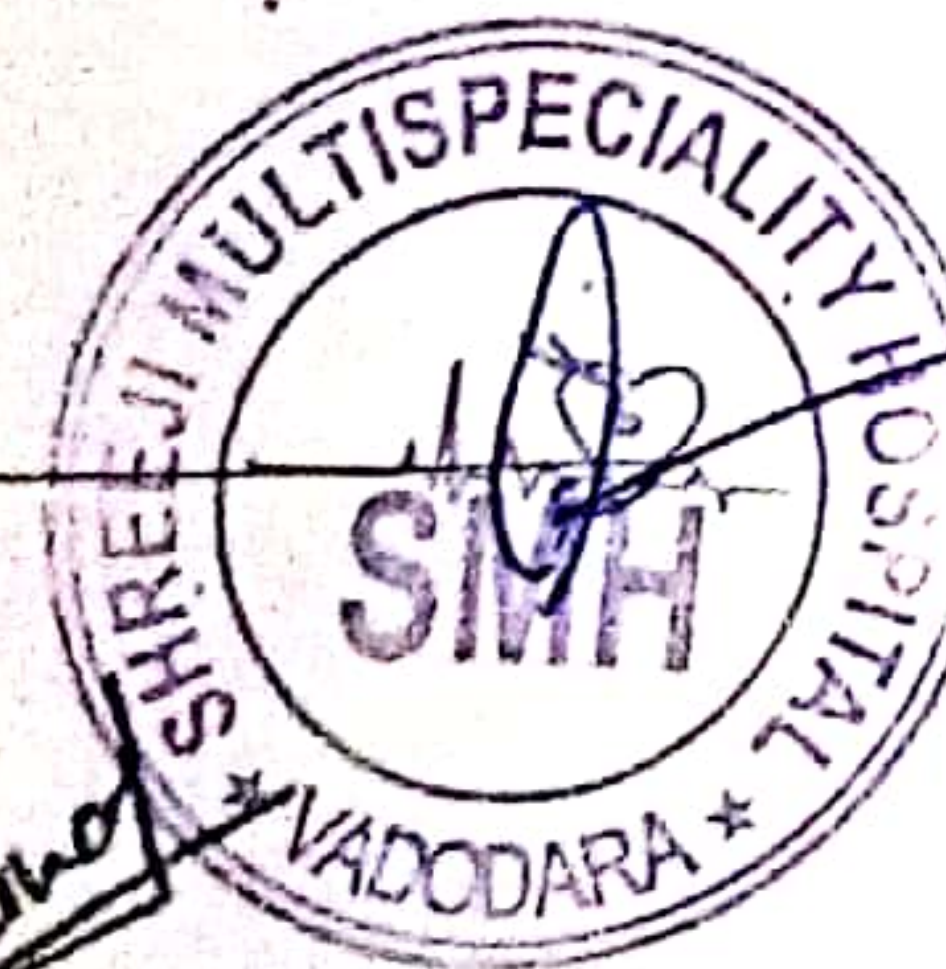

RADIOLOGY



RADIOLOGY



PATHOLOGY/MICROBIOLOGY



HISTO/IHC/FLOW CYTO



MOLECULAR/CYTOGENETICS

24 hours 64 Bedded Cardiac, CT Scan / MRI / Pathology facility with extra emergency charge for emergency patients. AMBULANCE SERVICE AVAILABLE

Paramount Complex, Datri Road, Race Course, Vadodra. Ph.: 2396772, 2397438, 6646333, 6646608  
 City Branch : Opp. Brahman Sabha Hall, Pratap Road, Dandiabazar, Vadodra. Ph.: 0260-2420233, 0450102, 6047222



# SHREEJI MULTISPECIALITY HOSPITAL

Inspiring better health...

SHREEJI OCCUPATIONAL CENTRE SHREEJI PATHOLOGY LABORATORY

112F, Tower-A, Senate Square, Opp. Gangotri Apartment, Vuda Char rasta, Gotri, Vadodara-390021.  
M. : 9157022510, Email : shreejihospital19@yahoo.com, smh31082015@gmail.com

NAME : KAILASHCHAND YADAV

AGE : 35 Y/M

DATE : 07/09/2021

## ULTRASOUND WHOLE ABDOMEN

Liver is normal in size and shows raised parenchymal reflectivity. No focal lesion is seen. Hepatic veins appear normal. There is no evidence of any dilated intra hepatic biliary radicals.

Portal Vein appears normal in diameter. Common Bile Duct is of normal diameter.

Gallbladder is distended with normal wall thickness. There is no evidence of gallstones. No evidence of peri-cholecystic fluid or probe tenderness.

Pancreas is normal in size and shows homogenous reflectivity. There is no evidence of any calcification or ductal dilatation.

Spleen is normal size and shows a homogenous echotexture. There is no evidence of any focal lesion.

Both Kidneys are normal in position and size. They show normal cortical reflectivity and cortico-medullary distinction. Right kidney measures 109x49mm. Left kidney measures 107x49mm. There is no evidence of renal calculi, hydronephrosis or mass seen.

Bladder is physiologically distended and shows normal wall thickness. No evidence of intraluminal mass or calculi.

Prostate gland is normal in size. It shows smooth walls and homogeneous echotexture. Estimated volume is around 16.9cc.

There is no evidence of ascites.

No evidence of any gross bowel mass seen.

No evidence of any aorto-caval or mesenteric root lymphadenopathy.

### CONCLUSION:

- Grade I fatty liver.
- No other significant sonographic abnormality is detected.

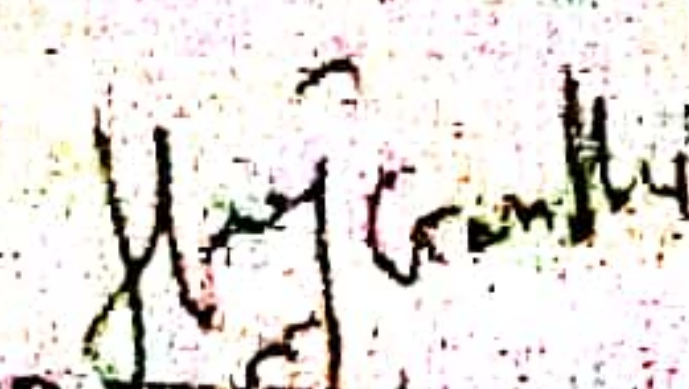
  
DR. HENRY GANDHI  
CONSULTANT RADIOLOGIST





# Shreeji Multispeciality Hospital

Inspiring better health...

Shreeji Occupational Centre Shreeji Pathology Laboratory

112F, Tower-A, Senate Square, Opp. Gangotri Apartment, Vuda Char rasta, Gotri, Vadodara-390021.

NAME : KAILASH CHAND YADAV AGE : 35 Yrs DATE : 07/09/2021

## X RAY CHEST (PA)

### OBSERVATIONS:

- Both the lung fields and apices appear clear.
- Both the hilar shadow appears normal.
- Cardiac silhouette appears normal.
- Both the costophrenic sinuses are clear.
- Mediastinal and tracheal shadows are normal.
- Both the domes of diaphragm are normal.
- Visualized rib cage and clavicle are normal.

### COMMENTS:

**No significant abnormality is seen.**

  
DR. HENRY GANDHI  
CONSULTANT RADIOLOGIST

