



भारत सरकार
GOVERNMENT OF INDIA



Lalit Kumar Dabi
Year of Birth : 1985
Male



8852 7604 5053

आधार - आम आदमी का अधिकार

Lalit Dabi

Mathur
Dr. N. P. MATHUR
M. B., B.S., F.I.C.A.
RMC-11238
Lok Sewa Hospita, & M. R.C.
JODHPUR-09



भारतीय विशिष्ट पहचान प्राधिकरण
UNIQUE IDENTIFICATION AUTHORITY OF INDIA

Address
S/O Poonam Chand Dabi, mochiyon ki
ghati, ganglao talab, Jodhpur, Jodhpur.
Rajasthan, 342001

1947
1800 180 1947

help@uidai.gov.in

www.uidai.gov.in

P.O. Box No 1947
Bangalore-560 001



LOK SEWA HOSPITAL & MEDICAL RESEARCH CENTRE

Sector-B, Kamla Nehru Nagar-1, Jodhpur-342008

Tel. : 0291-2752601, Fax : 2752603

E-mail : hospitaloksewa@gmail.com

Pt Name : Lalit
Ref By. : Dr. N.P.Mathur
Serial No : 35759

Age : 35
Sex : Male
Date : 07/10/2023

HAEMOGRAM COMPLETE

| TEST | RESULT | NORMAL VALUE |
|---|--------|-------------------------|
| W.B.C (WHITE BLOOD CELL COUNT) | 4,200 | 4000 - 11000 /CUMM |
| DLC (DIFFERENTIAL LEUCOCYTE COUNT) | | |
| NEUTROPHILS | 50 | 40 -70 % |
| LYMPHOCYTES | 44 | 20 - 40 % |
| EOSINOPHILS | 02 | 00 - 06 % |
| MONOCYTES | 04 | 00 - 10 % |
| BASOPHILS | 00 | 1 % |
| HB (HEMOGLOBIN) | 13.3 | 12-18 GM% |
| PLATELET COUNT | 2.25 | 1.5 - 4.5 LACS/CUMM |
| R.B.C (RED BLOOD CELL COUNT) | 4.82 | 3.5-5.5 MILL./CUMM |
| H.C.T. (HEMATOCRIT) | 42.3 | 34-48 % |
| M.C.V (MEAN CORPUSCULAR VOLUME) | 87.76 | 80 - 100fl |
| MCH (MEAN CORPUSCULAR HEMOGLOBIN) | 27.59 | 27 - 32pg |
| MCHC (MEAN CORP.Hb CONCENTRATION) | 31.44 | 32-36g/dl |
| ERYTHROCYTE SEDIMENTATION RATE | 07 | 02-20 MM FALL 1ST HOUR. |

THANKS FOR REFERING CASE.

[TECHNICIAN]

DR. S. K. LODHA MD. [Patho.]
[PATHOLOGIST]



LOK SEWA HOSPITAL & MEDICAL RESEARCH CENTRE

Sector-B, Kamla Nehru Nagar-1, Jodhpur-342008

Tel. : 0291-2752601, Fax : 2752603

E-mail : hospitalloksewa@gmail.com

Pt Name : Lalit
Ref By. : Dr. N.P.Mathur
Serial No : 35759

Age : 35
Sex : Male
Date : 07/10/2023

BIO - CHEMISTRY EXAMINATION REPORT

| Test | Result | Normal Value |
|------------------------------|-----------|--------------------------|
| BLOOD SUGAR - (F) | : 86.0 | 70-110 mg/dl |
| BLOOD SUGAR - (PP) | : 118.0 | < 140 mg/dl |
| BLOOD UREA | : 22.0 | 12-50 mg/dl |
| S.CREATININE | : 0.84 | 0.6-1.60 mg/dl |
| S.URIC ACID | : 3.8 | 3.5-7.2 mg/dl |
| S.CHOLESTEROL | : 164.0 | 130-250 mg/dl |
| S.TRIGLYCERIDES. | : 110.0 | 60-170 mg.dl |
| S.HDL CHOLESTEROL [DIRECT] | : 38.0 | 35-65 mg/dl |
| S.LDL CHOLESTEROL [DIRECT] | : 104.0 | 65-160 mg/dl |
| S.VLDL CHOLESTEROL | : 22.00 | up to 35 mg/dl |
| CHOLESTEROL\HDL RATIO | : 4.32 :1 | LESS THEN 4.5 |
| LDL/HDL RATIO | : 2.74 :1 | 1.5 - 3.5 |
| S.BILIRUBIN TOTAL | : 0.67 | 0-1.2 mg/dl |
| S.BILIRUBIN DIRECT | : 0.32 | 0-0.4 mg/dl |
| S.BILIRUBIN INDIRECT | : 0.35 | 0-0.9 mg/dl |
| S.GOT | : 32.0 | 0-40 U/L |
| S.GPT | : 34.0 | 0-40 U/L |
| S.ALKALINE PHOSPHATASE | : 106.0 | 65-306 (adult) 37 c IU/L |
| S.TOTAL PROTEIN | : 7.6 | 6-8 gm/dl |
| S.ALBUMIN | : 4.2 | 3.7-5.3 gm/dl |
| S.GLOBULIN | : 3.40 | 2.5-3.5 gm/dl |
| S.A/G RATIO | : 1.24 :1 | 1-2.3 |

LIVER FUNCTION TEST

S.G.G.T 32.0 4 - 54 IU/L

THANKS FOR REFERING CASE.

[TECHNICIAN]

DR. S. K. LODHA MD. [Patho.]

[PATHOLOGIST]



LOK SEWA HOSPITAL & MEDICAL RESEARCH CENTRE

Sector-B, Kamla Nehru Nagar-1, Jodhpur-342008

Tel. : 0291-2752601, Fax : 2752603

E-mail : hospitalloksewa@gmail.com

Pt Name : Lalit
Ref By. : Dr. N.P.Mathur
Serial No : 35759

Age : 35
Sex : Male
Date : 07/10/2023

HbA1C EXAMINATION REPORT

| TEST | RESULT |
|----------|-------------|
| HbA1C :- | 5.2 % |
| eAG :- | 000.0 mg/dl |

NORMAL REFERENCE VALUE

| | | |
|--------------|------------|---------|
| NORMAL | :- 4.8 % | - 5.9 % |
| PREDIABETIC | :- 6.0 % | - 6.4 % |
| GOOD CONTROL | :- 6.5 % | - 7.2 % |
| FAIR CONTROL | :- 7.3 % | - 7.8 % |
| POOR CONTROL | :- > 7.9 % | |

THANKS FOR REFERING CASE.

[TECHNICIAN]

DR. S. K. LODHA MD. [Patho.]

[PATHOLOGIST]



LOK SEWA HOSPITAL & MEDICAL RESEARCH CENTRE

Sector-B, Kamla Nehru Nagar-1, Jodhpur-342008
Tel. : 0291-2752601, Fax : 2752603
E-mail : hospitalloksewa@gmail.com

Pt Name : Lalit
Ref By. : Dr. N.P.Mathur
Serial No : 35759

Age : 35
Sex : Male
Date : 07/10/2023

THYROID Function Test

Methodology & Other Information

Method : Chemiluminescence
Type of Specimen : Serum

| Investigation | Result | Biological Reference |
|---------------|-------------|----------------------|
| T3 | 1.78 ng/ml | 0.5-2.0 ng/ml |
| T4 | 6.32 ug/dl | 4.4-11.5 ug/dl |
| TSH | 1.97 uIU/ml | 0.35 - 5.50 uIU/ml |

Biological reference range:

Children:

1-2 days 3.20-34.6 uIU/ml
3-4 days 0.70-15.4 uIU/ml
15 days-5month 1.70-9.10 uIU/ml
5 months-20 years 0.70-6.40 uIU/ml

Pregnancy

1st Trimester : 0.30 -- 4.50
2nd Trimester : 0.50 -- 4.60
3rd Trimester : 0.80 -- 5.20

Clinical Information:

Primary malfunction of the thyroid gland may result in excessive(hyper)or low (hypo) release of T3 or T4 . In addition, as TSH directly affect thyroid function, malfunction of the pituitary or the hypothalamus influences the thyroid gland activity . Disease in any portion of the thyroid-pituitary-hypothalamus system may influence the level of T3 or T4 in the blood, in Primary hypothyroidism , TSH levels are significantly elevated, while in secondary and tertiary Hypothyroidism , TSH levels may be low. In addition, In Euthyroid sick Syndrom, Multiple alterations in serum thyroid function test findings have been recognized.

THANKS FOR REFERING CASE.

[TECHNICIAN]

DR. S. K. LODHA MD. [Patho.]

[PATHOLOGIST]



LOK SEWA HOSPITAL & MEDICAL RESEARCH CENTRE

Sector-B, Kamla Nehru Nagar-1, Jodhpur-342008

Tel. : 0291-2752601, Fax : 2752603

E-mail : hospitalloksewa@gmail.com

Pt Name : Lalit
Ref By. : Dr. N.P.Mathur
Serial No : 35759

Age : 35
Sex : Male
Date : 07/10/2023

HAEMATOLOGY EXAMINATION REPORT

BLOOD GROUP (ABO) "AB"
(RH) POSITIVE

THANKS FOR REFERING CASE.

[TECHNICIAN]

DR. S. K. LODHA MD. [Patho.]

[PATHOLOGIST]



LOK SEWA HOSPITAL & MEDICAL RESEARCH CENTRE

Sector-B, Kamla Nehru Nagar-1, Jodhpur-342008
Tel. : 0291-2752601, Fax : 2752603
E-mail : hospitalloksewa@gmail.com

Pt Name : Lalit
Ref By. : Dr. N.P.Mathur
Serial No : 35759

Age : 35
Sex : Male
Date : 07/10/2023

URINE EXAMINATION REPORT

| Test | Result(s) |
|--------------------|-----------|
| PHYSICAL | |
| COLOUR | PALE |
| APPEARANCE | CLEAR |
| CHEMICAL | |
| REACTION pH | 6.0 |
| SPECIFIC GRAVITY | 1.020 |
| ALBUMIN | NIL |
| SUGAR - (F) | NIL |
| MICROSCOPIC | |
| PUS CELLS | 0-2 /HPF |
| RED BLOOD CELLS | NIL |
| EPITHELIAL CELLS | 0-1 /HPF |
| CASTS | Nil |
| CRYSTALS | Nil |
| BACTERIA | Nil |

THANKS FOR REFERING CASE.

[TECHNICIAN]

DR. S. K. LODHA MD. [Patho.]
[PATHOLOGIST]



LOK SEWA HOSPITAL & MEDICAL RESEARCH CENTRE

Sector-B, Kamla Nehru Nagar-1, Jodhpur-342008

Tel. : 0291-2752601, Fax : 2752603

E-mail : hospitalloksewa@gmail.com

REG NO.: - R
NAME: - Mr Lalit
CONS.DR:N.P.Mathur

Date : 07.10.2023
AGE:35 /male
PART OF X-RAY : CHEST

X-RAY CHEST (P.A. VIEW)

- Trachea is centrally placed.
- Cardiac shadow normal in size.
- Both lung fields are clear.
- Both C. P. angles are clear.
- Soft tissue shadow and bony cage are normal.
- Normal B. V. marking present in both lung fields.

Impression: - Normal study.

(RADIOLOGIST)

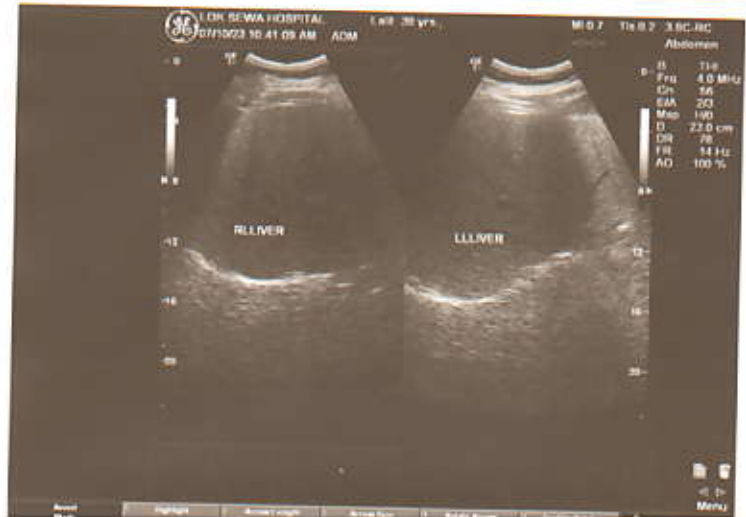
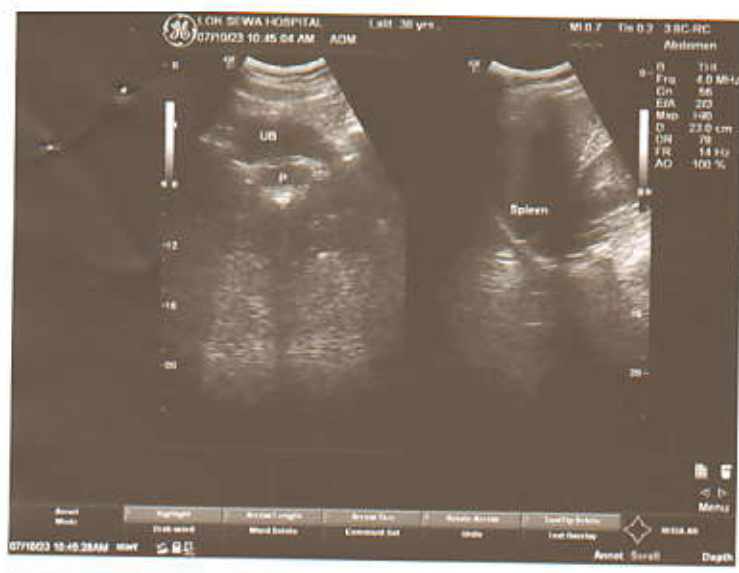



LOK SEWA HOSPITAL & MEDICAL RESEARCH CENTRE

Sector-B, Kamla Nehru Nagar-1, Jodhpur-342009
Tel. : 0291-2752601, Fax : 2752603
E-mail : hospitalloksewa@gmail.com

Rec. No. : 35759
Name : Lalit
Ref. by Dr. : N.P.Mathur

Date : 07.10.2023
Age : 38 Male

ABDOMINAL SONOGRAPHY (MALE)

LIVER –

LIVER IS NORMAL IN SHAPE AND SIZE WITH NORMAL IN ECHOTEXTURE. NO FOCAL DESTRUCTION OR MASS IS PRESENT. NO I.H.B.D. DILATATION IS PRESENT. HEPATIC AND PORTAL VEINS NORMAL. DIAPHRAGM SHOWS NORMAL.

GALL BLADDER –

GALL BLADDER IS NORMAL IN SHAPE AND SIZE WITH NORMAL ECHOTEXTURE. C.B.D. IS NORMAL.

PANCREAS –

PANCREAS IS NORMAL IN SHAPE AND SIZE WITH NORMAL ECHOTEXTURE. NO FOCAL MASS SEEN.

KIDNEYS –

RT. KIDNEY IS NORMAL IN SHAPE AND SIZE WITH NORMAL ECHOTEXTURE. CORTICOMEDULLARY DIFFERENTIATION IS GOOD. NO STONE / MASS OR CALYCEAL DILATATION IS SEEN.
RT. KIDNEY SIZE IS 10.5 x 4.8 CMS.

LT. KIDNEY IS NORMAL IN SHAPE AND SIZE WITH NORMAL ECHOTEXTURE. CORTICOMEDULLARY DIFFERENTIATION IS GOOD. NO STONE / MASS OR CALYCEAL DILATATION IS SEEN.
LT. KIDNEY SIZE IS 10.1 x 4.7 CMS.

SPLEEN –

SPLEEN IS NORMAL IN SHAPE AND SIZE WITH NORMAL ECHOTEXTURE. NO FOCAL MASS SEEN.



LOK SEWA HOSPITAL & MEDICAL RESEARCH CENTRE

Sector-B, Kamla Nehru Nagar-1, Jodhpur-342009
Tel. : 0291-2752601, Fax : 2752603
E-mail : hospitalloksewa@gmail.com

(2)

Pt. Name : Lalit Age : 38 Yrs. Date : 07.10.2023

NODES –

NO PARA AORTIC NODAL ENLARGMENT IS SEEN.
NO ASCITES.

URINARY BLADDER -

URINARY BLADDER IS WELL DISTENDED. WALL THICKNESS IS
NORMAL. NO STONE OR MASS IS PRESENT.

PROSTATE –

PROSTATE IS NORMAL IN SHAPE AND SIZE WITH NORMAL
ECHOTEXTURE.

IMPRESSION -

- LIVER, SPLEEN, PANCREAS, GALL BLADDER AND BOTH KIDNEYS ARE NORMAL.
- NO ASCITYES. NO PARA AORTIC LYMPHEDENOPATHY.
- URINARY BLADDER AND PROSTATE ARE NORMAL.

NE

SONOLOGIST

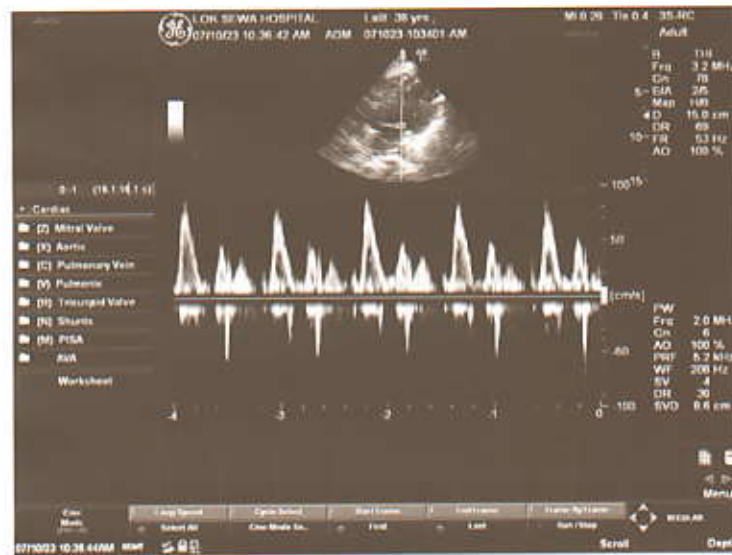
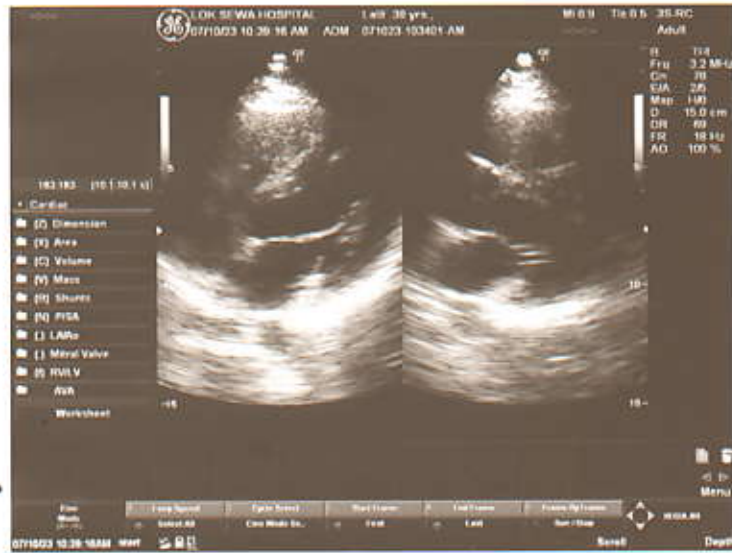



LOK SEWA HOSPITAL & MEDICAL RESEARCH CENTRE

Sector-B, Kamla Nehru Nagar-1, Jodhpur-342009

Tel. : 0291-2752601, Fax : 2752603

E-mail : hospitalloksewa@gmail.com

Name : Lalit
Cons. Dr. : Dr. N.P.Mathur

Age: 38 yrs
Date : 07.09.2023

Echocardiography & Color Doppler Observation on M Mode and 2 D Echocardiography

| | ED | ES | | mm. |
|-------------|-----|----|----------------------|---------|
| IVS (mm) | 11 | - | Aorta Root Diameter | 32 |
| LVID (mm) | 44 | 24 | LA Diameter | 36 |
| LVPWD | 11 | - | AV cusp sep. | 18 |
| LV Vol (ml) | - | - | LA / Ao | - |
| EF= | 70% | | Fract Shortening(FS) | 40.00 % |

Right Atrium :

Right Ventricle :

2 - D Study of Left and Right ventricle :

Both Ventricles are of normal Dimensions.

No regional wall motion abnormality seen.

2 D EF = 70 %

No e / o pericardial effusion seen.

Pulmonary Artery Pressure :

RAP + Trans TR PG = < 25 mm Hg



LOK SEWA HOSPITAL & MEDICAL RESEARCH CENTRE

Sector-B, Kamla Nehru Nagar-1, Jodhpur-342009

Tel. : 0291-2752601, Fax : 2752603

E-mail : hospitalloksewa@gmail.com

Doppler Study

Continuous and Pulse wave Doppler

| Valve | Peak Velocity m m/ Sec. | Max P.G. mm Hg | Regurgitation | Appearance |
|-----------|----------------------------|-------------------|---------------|------------------|
| Mitral | 92 | 3.4 | No | Normal Thickness |
| Aortic | 116 | 5.2 | No | Normal Thickness |
| Tricuspid | 63 | 2.1 | No | Normal Thickness |
| Pulmonary | 106 | 4.4 | No | Normal Thickness |

No e / o Intra or extra cardiac shunt noted.

IMPRESSION :

Normal study

Cardiac chambers and Valves are normal.

No RWMA at rest.

Normal biventricular contractility.

Normal LV systolic and diastolic function. 2D EF = 70 %

Intact septae.

No e / o PHT

No mass, clot or pericardial disease.

Signature



LOK SEWA HOSPITAL & Medical Research Centre

Phone : 2752601
Fax : 2752603

SECTOR - B, KAMLA NEHRU NAGAR EXTN.-I,
JODHPUR - 342 009

ELECTROCARDIOGRAM

Shri/Smt. Lalit

Age _____ Sex M Const. Dr. _____

O.P.D./Bed No. _____ Dated 07/10/2023

E.C.G. REPORT

1. Rate 72/w
2. Rhythm
3. Mechanism
4. Extrasystoles
5. P. Wave
6. PR-interval
7. QRS Complex
8. ST Segment
9. T. Waves
10. Others
11. Remarks ST ↓ III, AVF

Ⓝ

DR. NAMIT MATHUR
M.B., B.S., D.N.B., P.G.D.G.M., CCEBDM.
PHYSICIAN & CARDIOLOGIST

(DR. _____)

LOK SEWA HOSPITAL
& MEDICAL RESEARCH CENTRE
B-KAMLA NEHRU NAGAR, JODHPUR. 342 009



Name: _____

____ yrs ____ cm ____ Kg BP ____

Lalit

19/11/2021

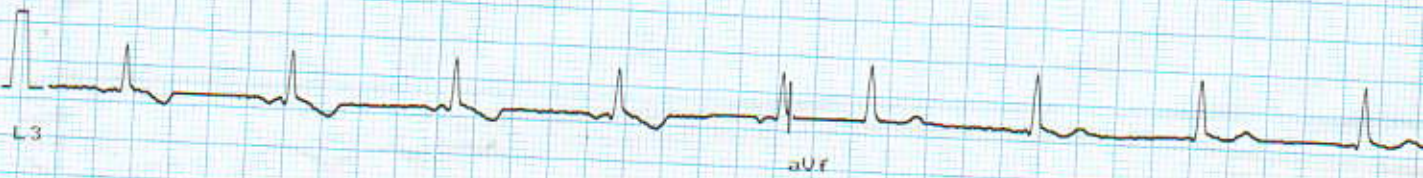
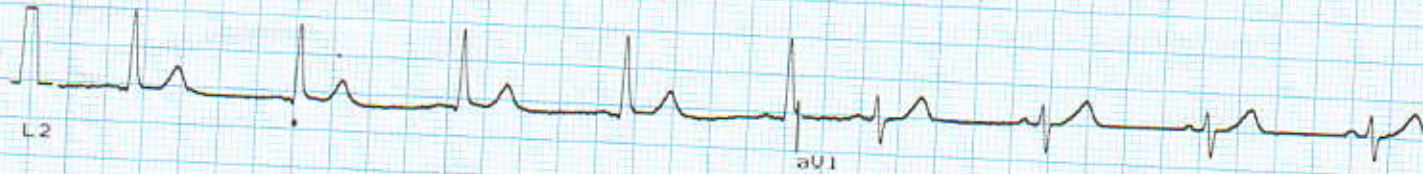
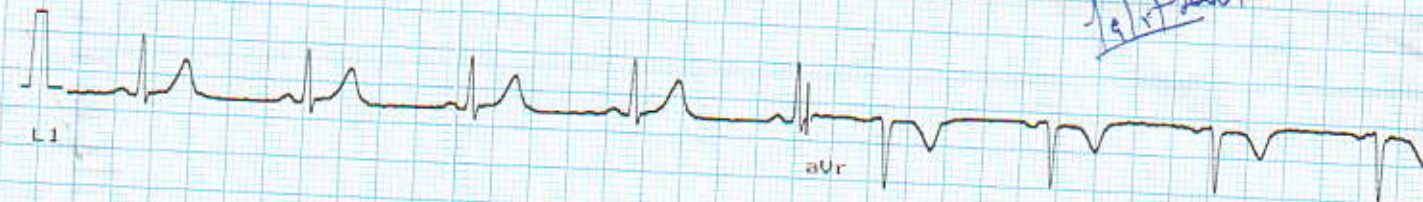

Ver 10mm/mV Time: _____
in 25mm/sec Date: _____

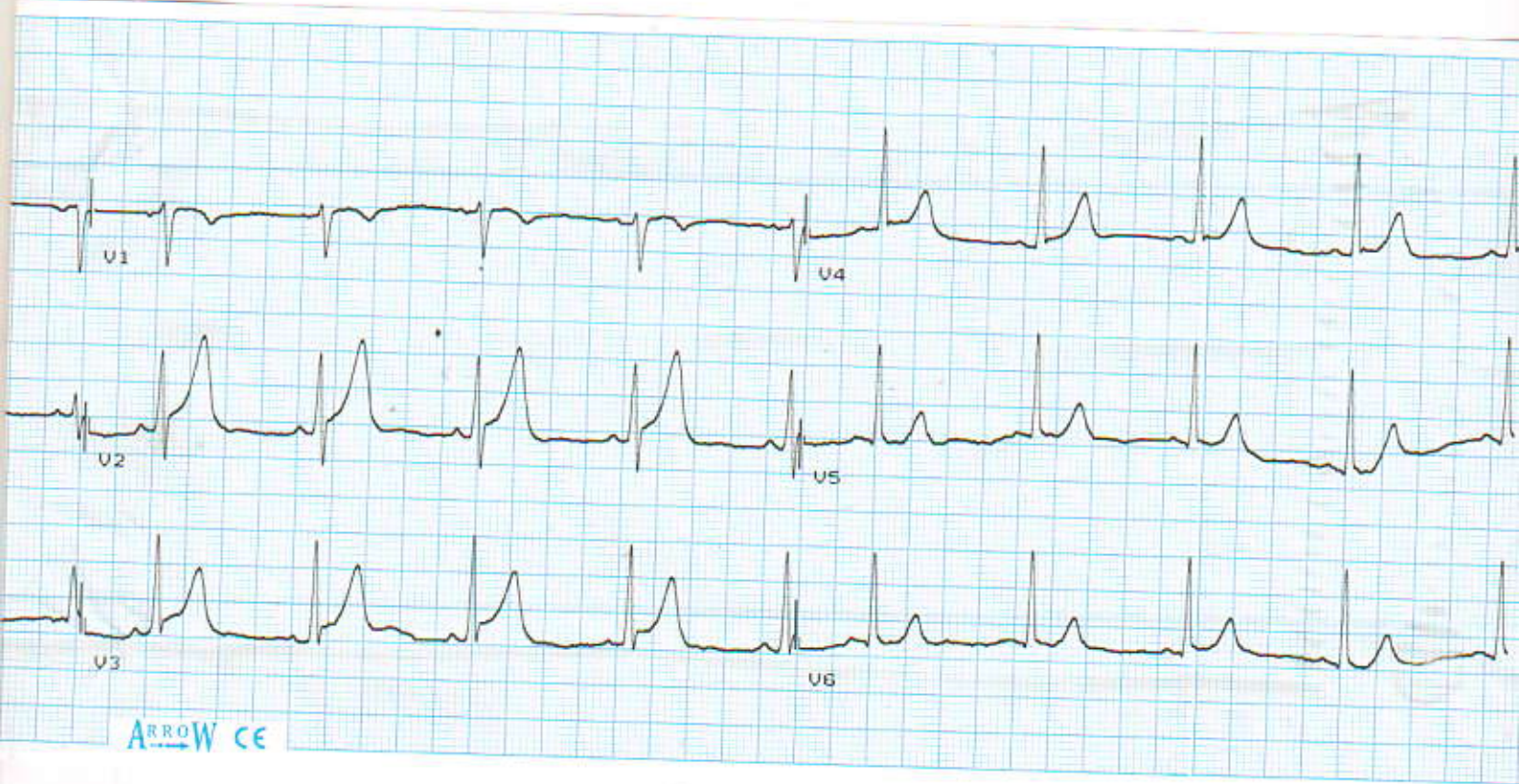

ARROW CE