

MODERN
diagnostics

Dr. Prashant Naik

M.D. (Radiology)

Reg. No. 58314

Time : 5.00 pm to 7.00 pm By Appointment

Dr. Kedar Athawale

DMRD DNB (Radiology)

Reg. No. 84908

Time : 11.00 am to 1.00 pm By Appointment

• DIGITAL X-RAY • SONOGRAPHY • COLOUR DOPPLER

Patient's Name Mr sushil Kakde
Ref By Dr V M Nadkarni
Date October 1, 2021

USG ABDOMEN & PELVIS

Liver normal in size, shape & outline & reveals normal echo-texture.
No focal lesion seen. Intra hepatic biliary and portal vein radicles normal.
Gall bladder physiologically distended & shows clear contents. No calculi. No e/o cholecystitis.
Portal vein & CBD normal. No calculus in CBD.
Spleen & visualized pancreas show normal size & echoanatomy. Tail of pancreas not visualized due to unavoidable bowel gas.
Both kidneys normal in size, shape, outline & position.
Right kidney :- 88mm x 38mm.
Left kidney :- 86mm x 51mm.
No hydronephrosis, hydroureter on either side. No calculus seen in both kidneys or in visualized ureters.
Cortico-medullary differentiation normal.
Urinary bladder is well filled. No mural or luminal pathology seen. Prostate normal in size, echotexture; measures 32mmx28mmx 30mm.
Aorta & IVC normal. No lymphadenopathy. No loculated or free fluid collection seen in abdomen or pelvis. No abnormally dilated bowel loops seen.

IMPRESSION

No abnormality appreciated in this USG study of Abdomen & Pelvis

Dr. Kedar Athawale
DMRD, DNB
Thanks for referral

DR. KEDAR ATHAWALE
DMRD DNB (Radiology)
Reg. No. 84908

R

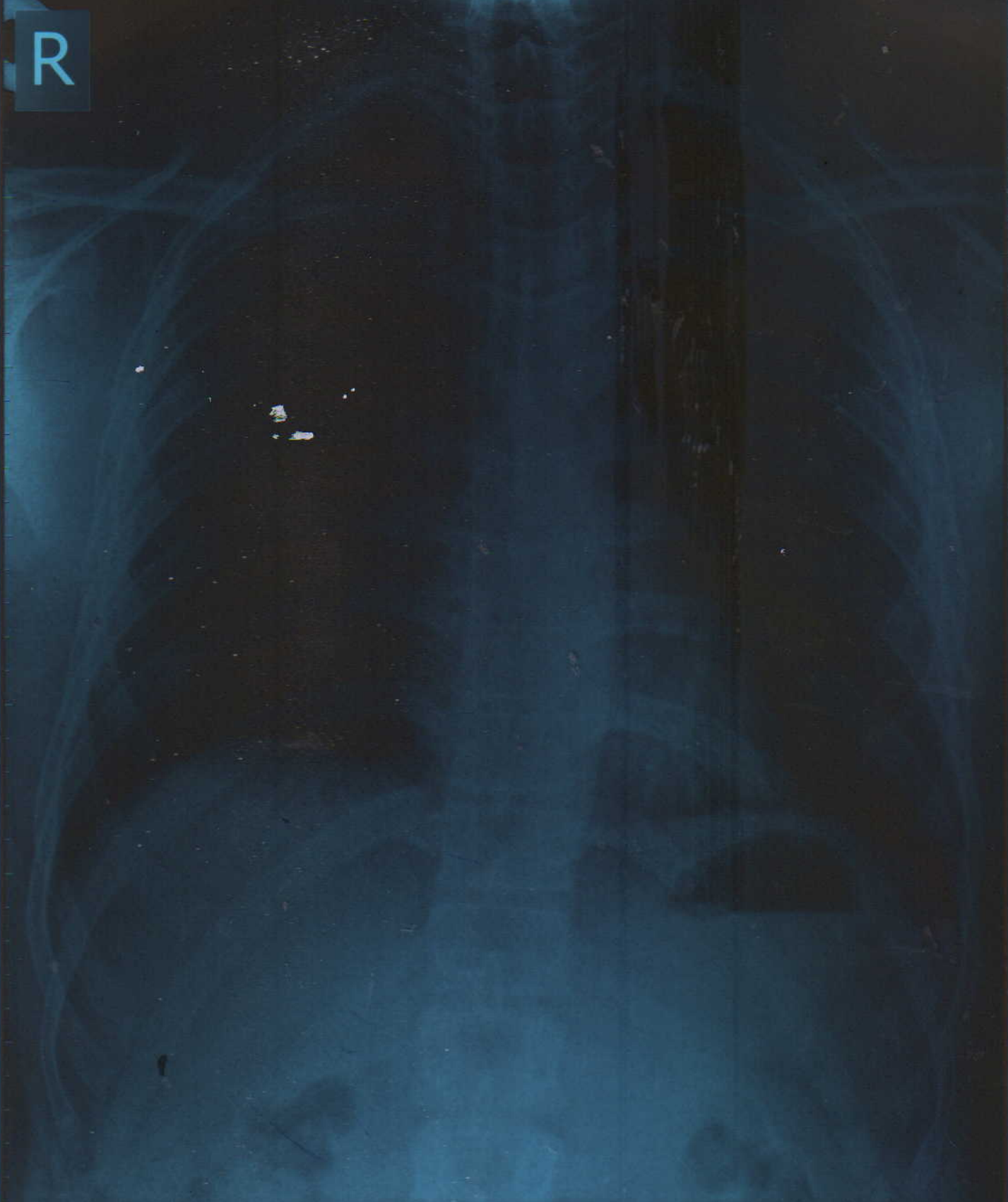

SUSHIL KAKADE Male / 33 YRS

Chest PA

01/10/2021 11:42:22 AM

SHRI DASHABHUJA X-RAY CLINIC. PUNE. 020-25468187.



SHRI DASHABHUJA

X-RAY CLINIC

Digital X-Ray (CR System) Available
OPG Facility Available

GANGAVATARANA, Ground Floor, Plot
No. 7, S. No. 42 A/1A/2F, Dashbhujja
Ganesh Colony, Near Dashbhujja
Ganesh Temple, Next to Mankar Dosa
Center, Karve Road, Pune. 411038.
Clinic : 2546 8187, 8308839383
Res : 2422 1359, 9822041859

Dr. LALIT P. PATHAK

M. D. Radiologist
Reg. No. 52382

Timing : 9.00 a.m. To 1.30 p.m.
4.30.p.m. To 8.30 p.m.
SUNDAY CLOSED

NAME:MR SUSHIL KAKADE.

DATE:1 10 2021.

REF BY:DR VIVEK NADKARNI.

X RAY CHEST PA VIEW.

Both the domes of the diaphragm are clear & at normal position.
The heart, the aorta, the mediastinum & the pulmonary vasculature
reveal no abnormality.
Lungs show no acute or active parenchymal pathology.
Pleural sinuses are clear on both sides.
There is no evidence of any hilar or mediastinal lymphadenopathy.
No pathology is evident in the thoracic bony cage &
the soft tissues.

CONCLUSION:NORMAL X RAY CHEST PA VIEW.

Dr. Lalit P. Pathak
Reg. No.52382 M.D. (Radiology)
Shri Dashbhujja X - Ray Clinic,
Near Dashbhujja Ganesh Temple,
Karve Road, Pune - 411 038

CBCT, OPG & PORTABLE X-RAY FACILITY AVAILABLE

(P.T.O)

NADKARNI PATHOLOGY LABORATORY

PATIENT ID : 632/2021 HEIGHT : 167 Cm WEIGHT : 68.00 Kg

PATIENT NAME : Mr Sushil S. Kakade 33/M

Protocol : BRUCE Total Exercise Time : 8 : 38 min

Max HR : 158 bpm (84.49 % of 187 bpm)

Max. BP : 150 / 80 mm/Hg

Max. Workload : 10.00

October 01, 2021 09:53 am

Report time : 09:53 am

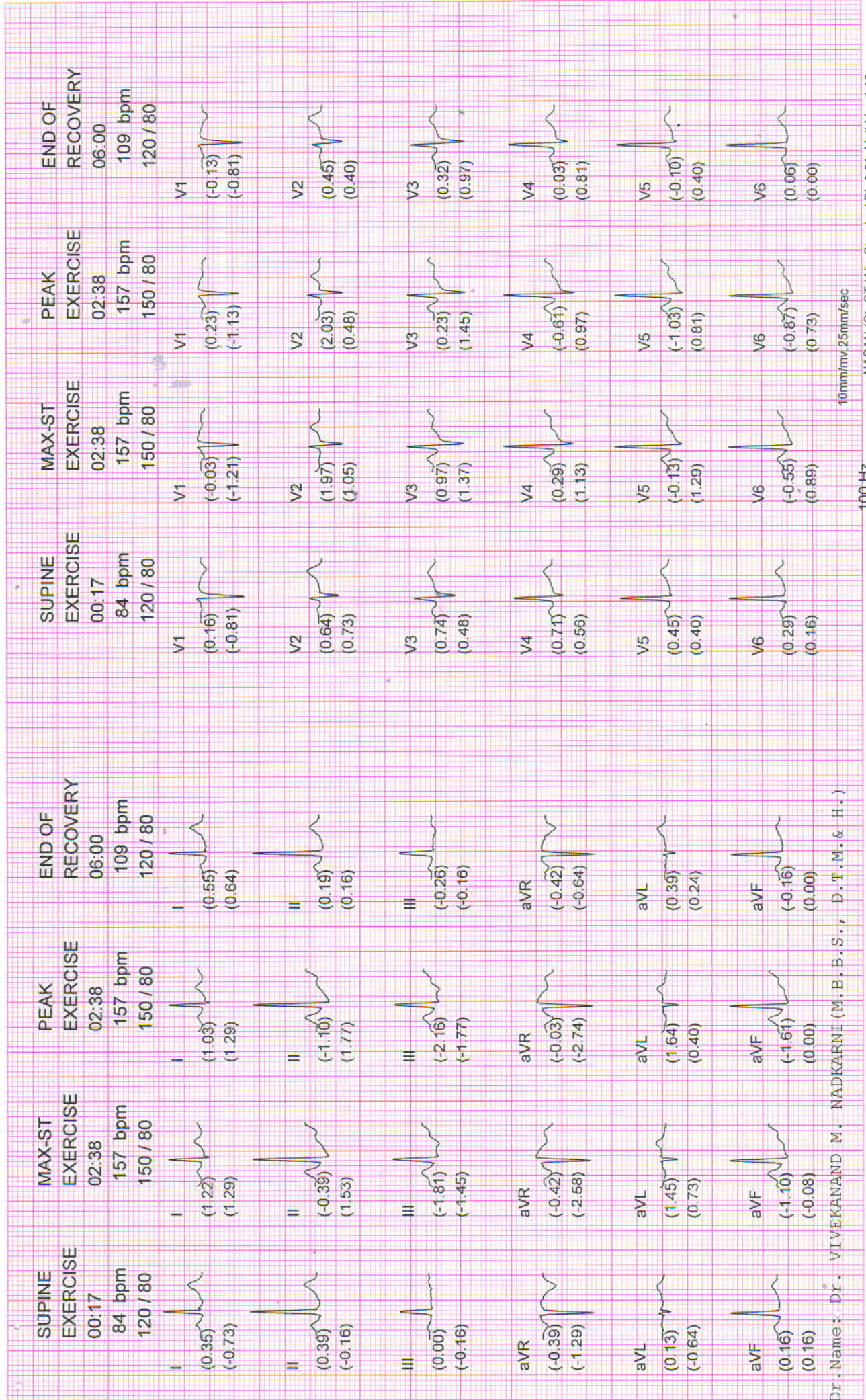

10mm/mv, 25mm/sec

100 HZ

Dr. Name: Dr. VIVEKANAND M. NADKARNI (M.B.B.S., D.T.M. & H.)

NADKARNI PATHOLOGY LABORATORY

PATIENT ID : 632/2021 HEIGHT : 167 Cm WEIGHT : 68.00 Kg

PATIENT NAME : Mr Sushil .S. Kakade 33/M

PROTOCOL : BRUCE
STAGE : Recovery

ST Levels (mm) / ST-Slope (mV/s) measured at 80 ms Post J

October 01, 2021 09:53 am

Report time : 10:09 am

PHASE TIME : 08:39 SPEED: 0.0 kmph
STAGE DURATION : 06:00 GRADE: 0.0
HR : 109 bpm BP : 120/80 mmHg
QRS Lead : V5 METs : 1.00

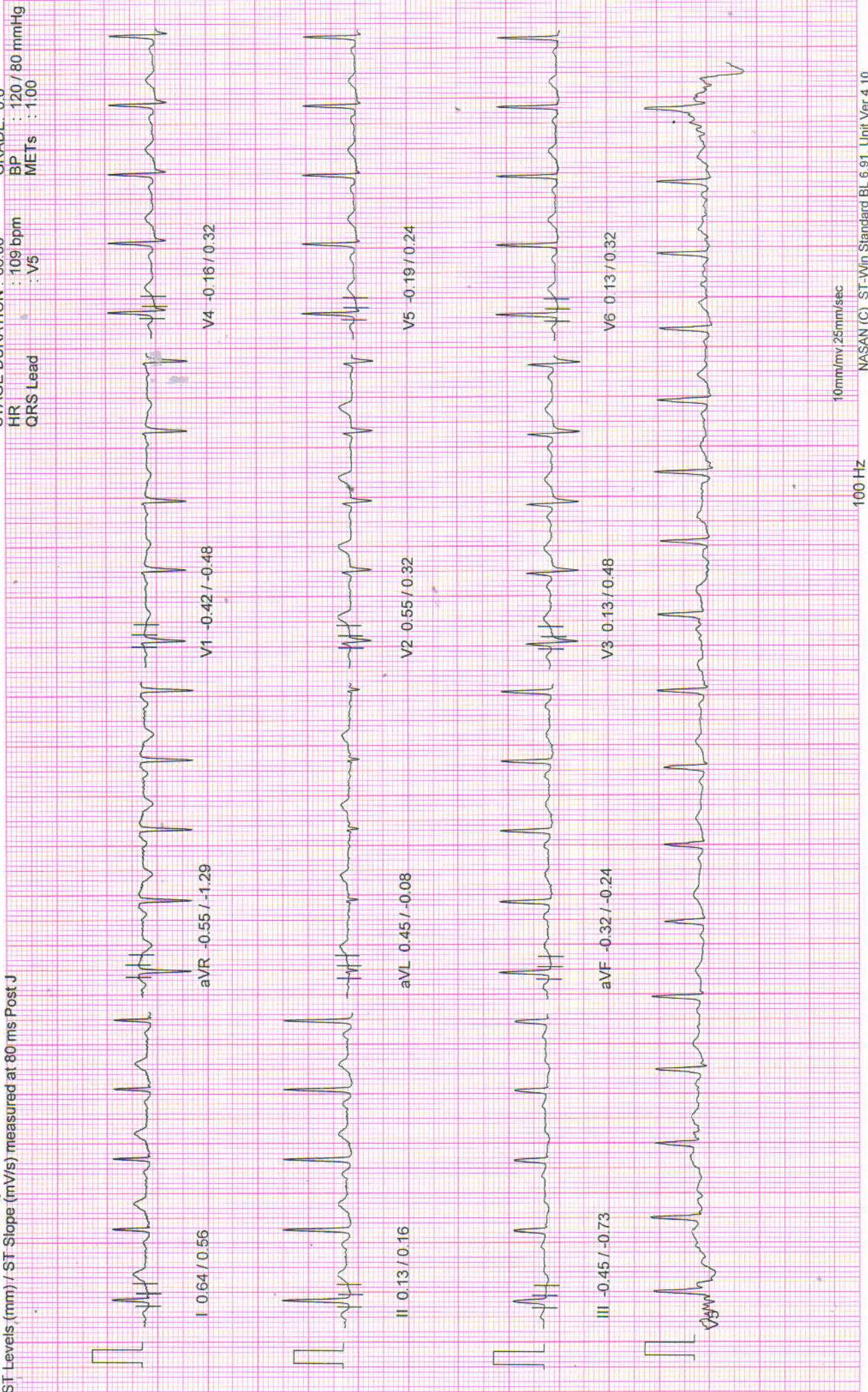

10mm/mv 25mm/sec

100 Hz

NASAN (C) ST-Win Standard BL 6.91, Unit Ver 4.10

NADKARNI PATHOLOGY LABORATORY

PATIENT ID : 632/2021 HEIGHT : 167 Cm WEIGHT : 68.00 Kg

Linked Median Report

October 01, 2021 09:53 am

Report time : 10:06 am

PATIENT NAME : Mr Sushil .S. Kakade 33/M

PROTOCOL : BRUCE
STAGE : Recovery

PHASE TIME : 08:39 SPEED: 0.0 kmph
STAGE DURATION : 03:00 GRADE: 0.0
HR : 105 bpm BP : 130 / 80 mmHg
QRS Lead : V5 METs : 1.00

ST Levels (mm) / ST Slope (mV/s) measured at 80 ms Post J

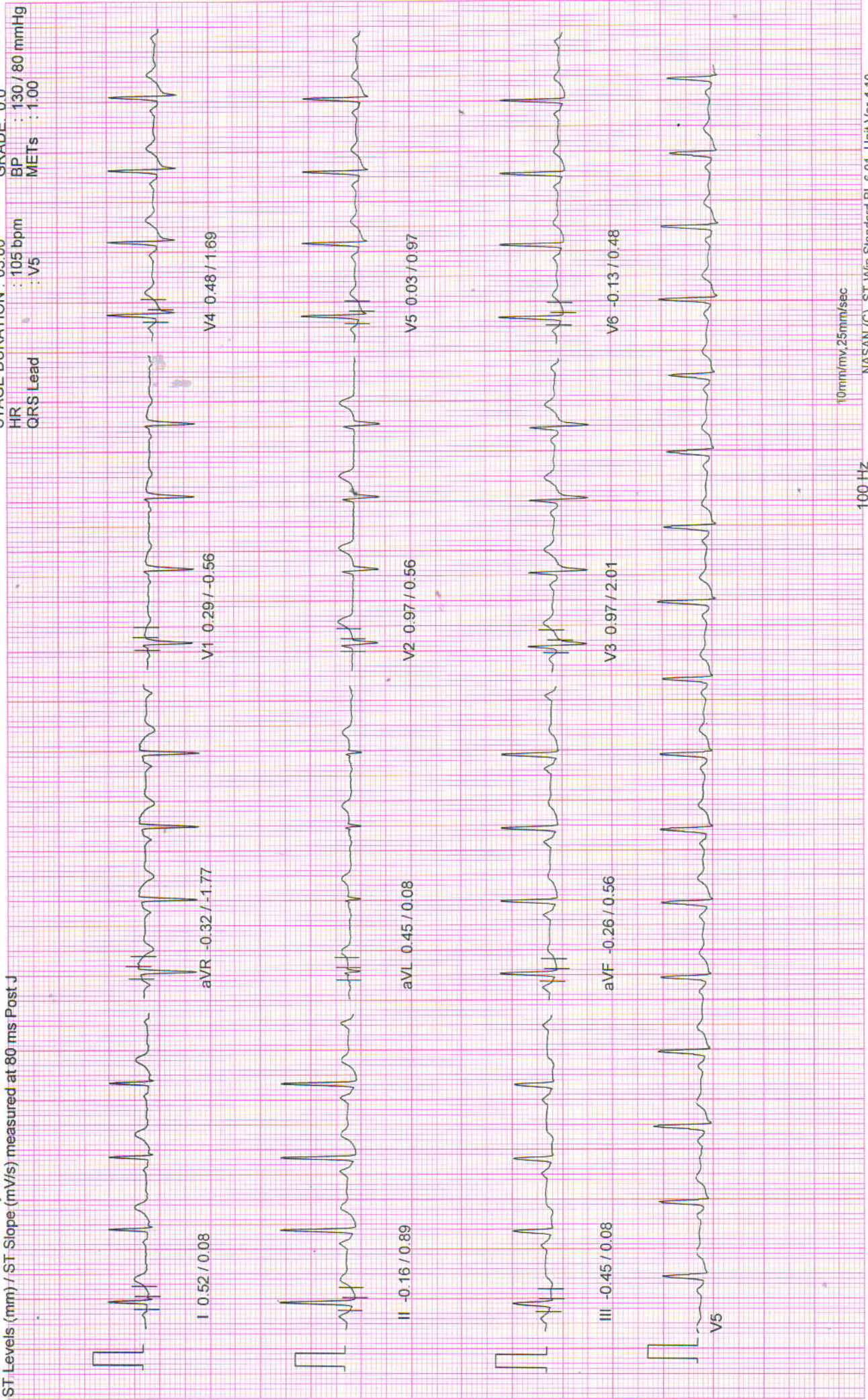

10mm/mv, 25mm/sec

100 Hz

NASAN (C) ST-Win Standard BL 6.91, Unit Ver 4.10

NADKARNI PATHOLOGY LABORATORY

PATIENT ID : 632/2021 HEIGHT : 167 Cm WEIGHT : 68.00 Kg

Linked Median Report

October 01, 2021 09:53 am

Report time : 10:04 am

PATIENT NAME : Mr Sushil .S. Kakade 33/M

PROTOCOL : BRUCE

STAGE : Recovery

ST Levels (mm) / ST Slope (mV/s) measured at 80 ms Post J

PHASE TIME : 08:39

STAGE DURATION : 01:00

HR : 130 bpm

QRS Lead : V5

SPEED: 0.0 kmph

GRADE: 0.0

BP : 140 / 80 mmHg

METs : 1.00



NADKARNI PATHOLOGY LABORATORY

PATIENT ID : 632/2021 HEIGHT : 167 Cm WEIGHT : 68.00 Kg

PATIENT NAME : Mr Sushil .S. Kakade 33/M

PROTOCOL : BRUCE

STAGE : Peak Exercise

ST Levels (mm) / ST Slope (mV/s) measured at: 80 ms Post J

October 01, 2021 09:53 am

Report time : 10:03 am

PHASE TIME : 08:39

STAGE DURATION : 02:39

HR : 157 bpm

QRS Lead : V5

SPEED: 5.5 kmph

GRADE: 14.0

BP : 150 / 80 mmHg

METS : 10.00

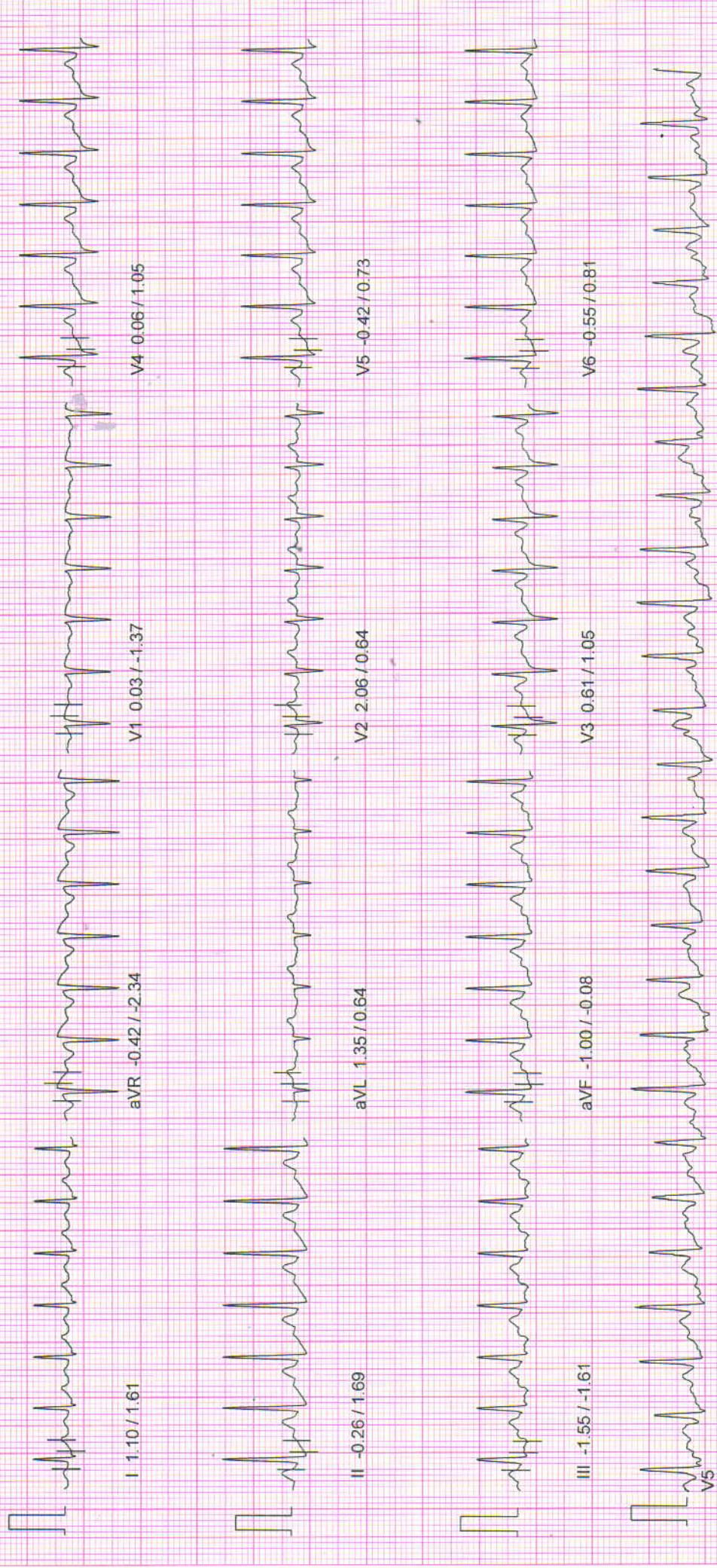

10mm/mV/25mm/sec

100 HZ

NASAN (C) ST-Win Standard BL 6.91, Unit Ver 4.10

NADKARNI PATHOLOGY LABORATORY

PATIENT ID : 632/2021 HEIGHT : 167 Cm WEIGHT : 68.00 Kg

PATIENT NAME : Mr Sushil .S. Kakade 33/M

PROTOCOL : BRUCE

STAGE : Exercise Stage 2

ST Levels (mm) / ST Slope (mV/s) measured at 80 ms Post J

October 01, 2021 09:53 am

Report time : 10:00 am

PHASE TIME : 06:00 SPEED: 4.0 kmph

STAGE DURATION : 03:00 GRADE: 12.0

HR : 131 bpm BP : 140 / 80 mmHg

QRS Lead : V5 METs : 8.00



10mm/mV, 25mm/sec

100 Hz

NASAN (C) ST-Win Standard BL 6.91, Unit Ver 4.10

NADKARNI PATHOLOGY LABORATORY

PATIENT ID : 632/2021 HEIGHT : 167 Cm WEIGHT : 68.00 Kg

October 01, 2021 09:53 am

PATIENT NAME : Mr Sushil .S. Kakade 33/M

Linked Median Report

Report time : 09:57 am

PROTOCOL : BRUCE

STAGE : Exercise Stage 1

ST Levels (mm) / ST Slope (mV/s) measured at 80 ms Post J

PHASE TIME : 03:00

STAGE DURATION : 03:00

SPEED: 2.7 kmph

GRADE: 10.0

HR : 122 bpm

BP : 120 / 80 mmHg

QRS Lead : V5

METs : 5.70



10mm/mv, 25mm/sec

100 Hz

NASAN (C) ST-Win Standard BL 6.91, Unit Ver 4.10

NADKARNI PATHOLOGY LABORATORY

PATIENT ID : 632/2021 HEIGHT : 167 Cm WEIGHT : 68.00 Kg

PATIENT NAME : Mr Sushil .S. Kakade 33/M

PROTOCOL : BRUCE

STAGE : Wait For Exercise

ST Levels (mm) / ST Slope (mV/s) measured at 80 ms Post J

October 01, 2021 09:53 am

Report time : 09:54 am

PHASE TIME : 01:22 SPEED: 0.0 kmph

STAGE DURATION : 00:00 GRADE: 0.0

HR : 85 bpm BP : 120 / 80 mmHg

QRS Lead : V5 METs : 3.40



10mm/mv 25mm/sec

100 Hz

NASAN (C) ST-Win Standard BL 6.91, Unit Ver 4.10

NADKARNI PATHOLOGY LABORATORY

Linked Median Report

PATIENT ID : 632/2021 **HEIGHT :** 167 Cm **WEIGHT :** 68.00 Kg
PATIENT NAME : Mr Sushil .S. Kakade 33/M
PROTOCOL : BRUCE
STAGE : HyperVentilation
ST Levels (mm) / ST Slope (mV/s) measured at 80 ms Post J

October-01, 2021 **09:53 am**
Report time : **09:54 am**

PHASE TIME : 01:06 **SPEED:** 0.0 kmph
STAGE DURATION : 00:00 **GRADE:** 0.0
HR : 79 bpm **BP :** 120/80 mmHg
QRS Lead : V5 **METS :** 1.00

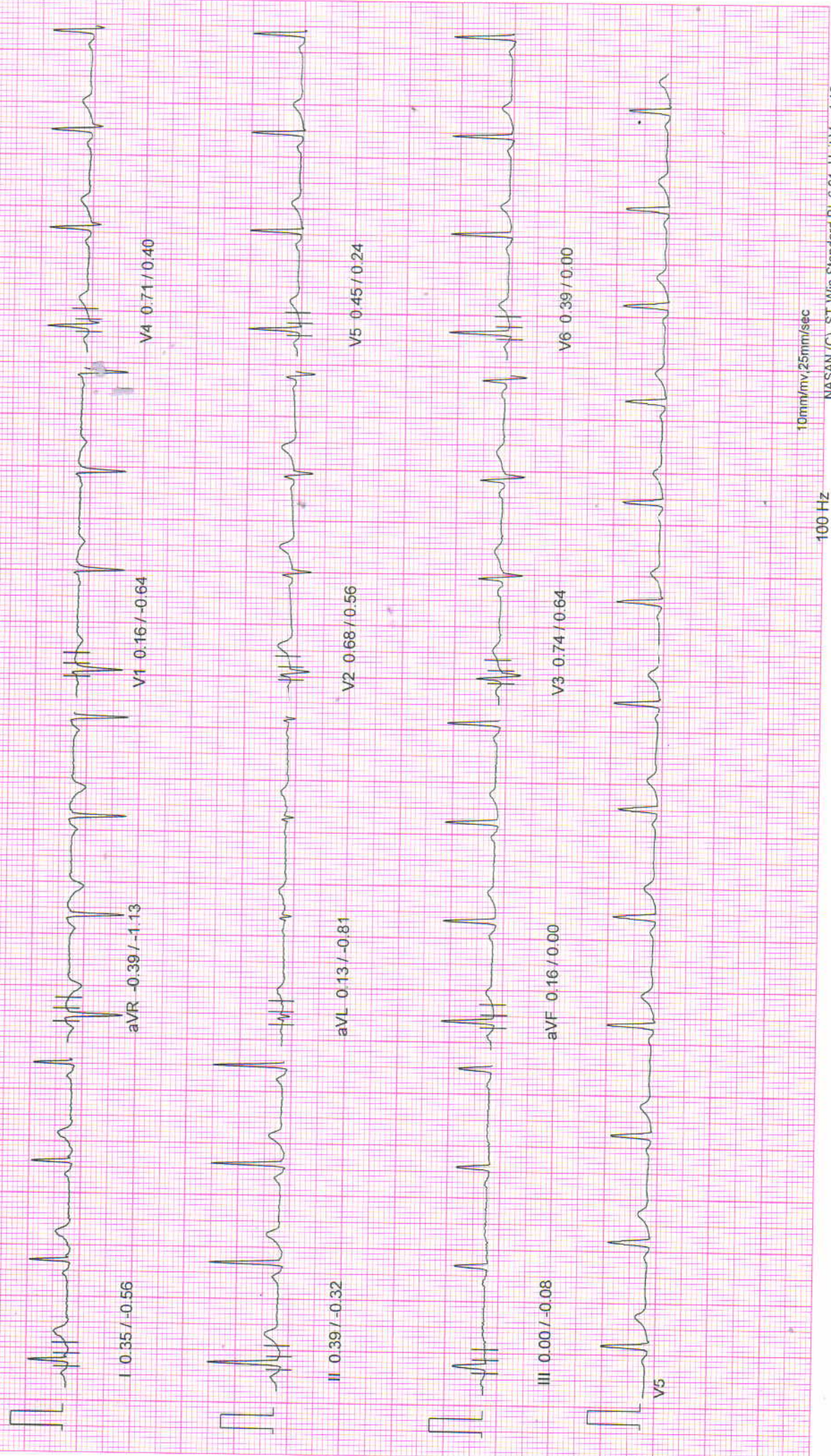

10mm/mv, 25mm/sec

100 Hz

NASAN (C) ST-Win Standard BL 6.91, Unit Ver 4.10

NADKARNI PATHOLOGY LABORATORY

PATIENT ID : 632/2021 HEIGHT : 167 Cm WEIGHT : 68.00 Kg

PATIENT NAME : Mr Sushil .S. Kakade 33/M

PROTOCOL : BRUCE

STAGE : Standing

ST Levels (mm) / ST Slope (mV/s) measured at 80 ms Post J

October 01, 2021 09:53 am

Report time : 09:54 am

PHASE TIME : 00:49 SPEED: 0.0 kmph

STAGE DURATION : 00:00 GRADE: 0.0

HR : 78 bpm BP : 120 / 80 mmHg

QRS Lead : V5 METs : 1.00

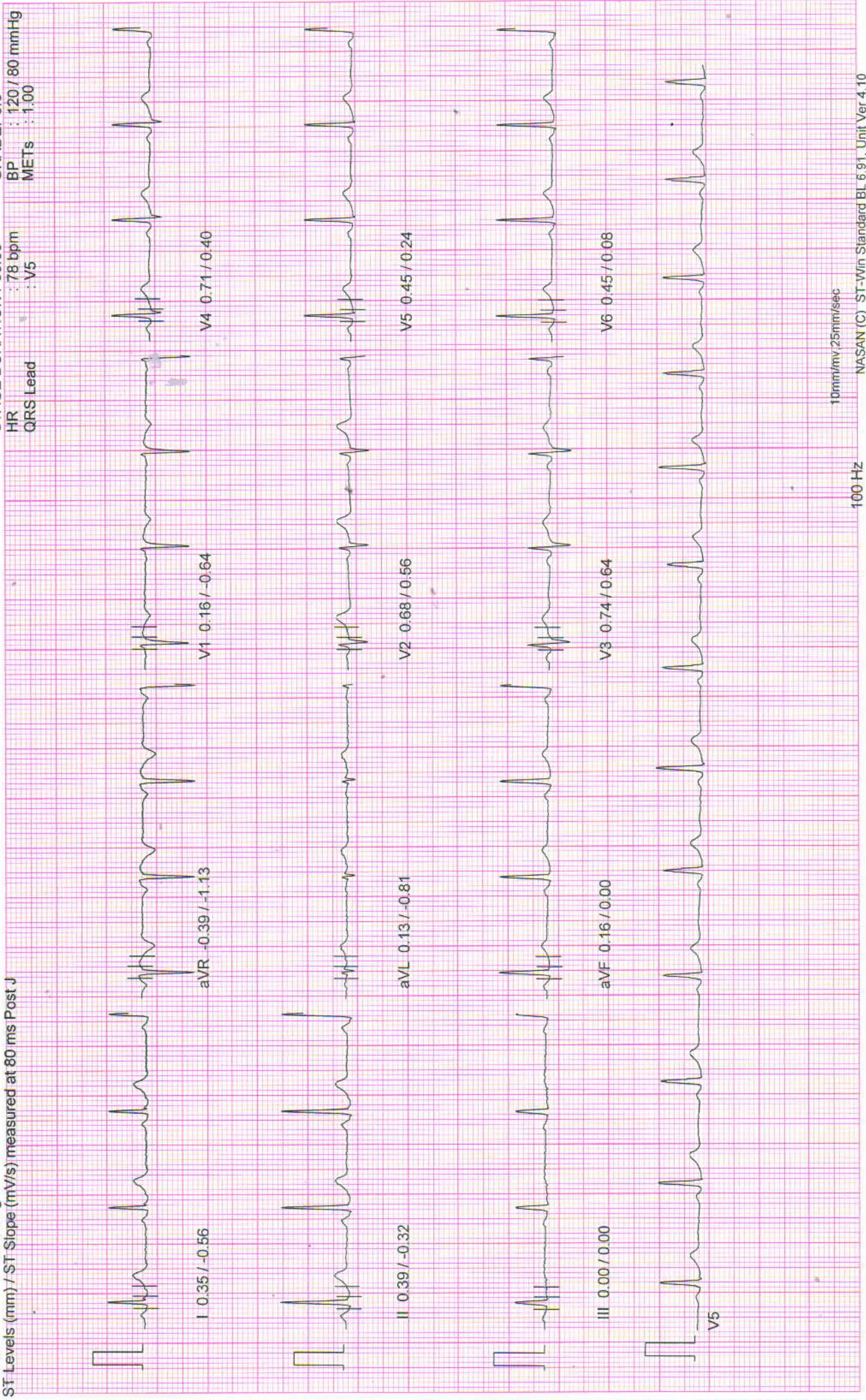

10mm/mv, 25mm/sec

100 Hz

NASAN (C) ST-Wrn Standard BL 6.91, Unit Ver 4.10

NADKARNI PATHOLOGY LABORATORY

PATIENT ID : 632/2021
PATIENT NAME : Mr Sushil .S. Kakade 33/M

HEIGHT : 167 Cm
WEIGHT : 68.00 Kg

PROTOCOL : BRUCE
STAGE : Supine

ST Levels (mm) / ST Slope (mV/s) measured at 80 ms Post J

October 01, 2021 09:53 am
Report time : 09:54 am

PHASE TIME : 00:33
STAGE DURATION : 00:00
HR : 84 bpm
QRS Lead : V5
SPEED : 0.0 kmph
GRADE : 0.0
BP : 120 / 80 mmHg
METS : 1.00



10mm/mv, 25mm/sec

100 Hz

NASAN (C) ST-Win Standard BL 6.91, Unit Ver 4.10

NADKARNI PATHOLOGY LABORATORY

PATIENT ID : 632/2021 HEIGHT : 167 Cm WEIGHT : 68.00 Kg

October 01, 2021 09:53 am

Linked Median Report

Report time : 09:53 am

PROTOCOL : BRUCE
STAGE : Pre-Test

PHASE TIME : 00:16 SPEED: 0.0 kmph
STAGE DURATION : 00:00 GRADE: 0.0
HR : 79 bpm BP : 120 / 80 mmHg
QRS Lead : V5 METs : 1.00

ST Levels (mm) / ST Slope (mV/s) measured at 80 ms Post J

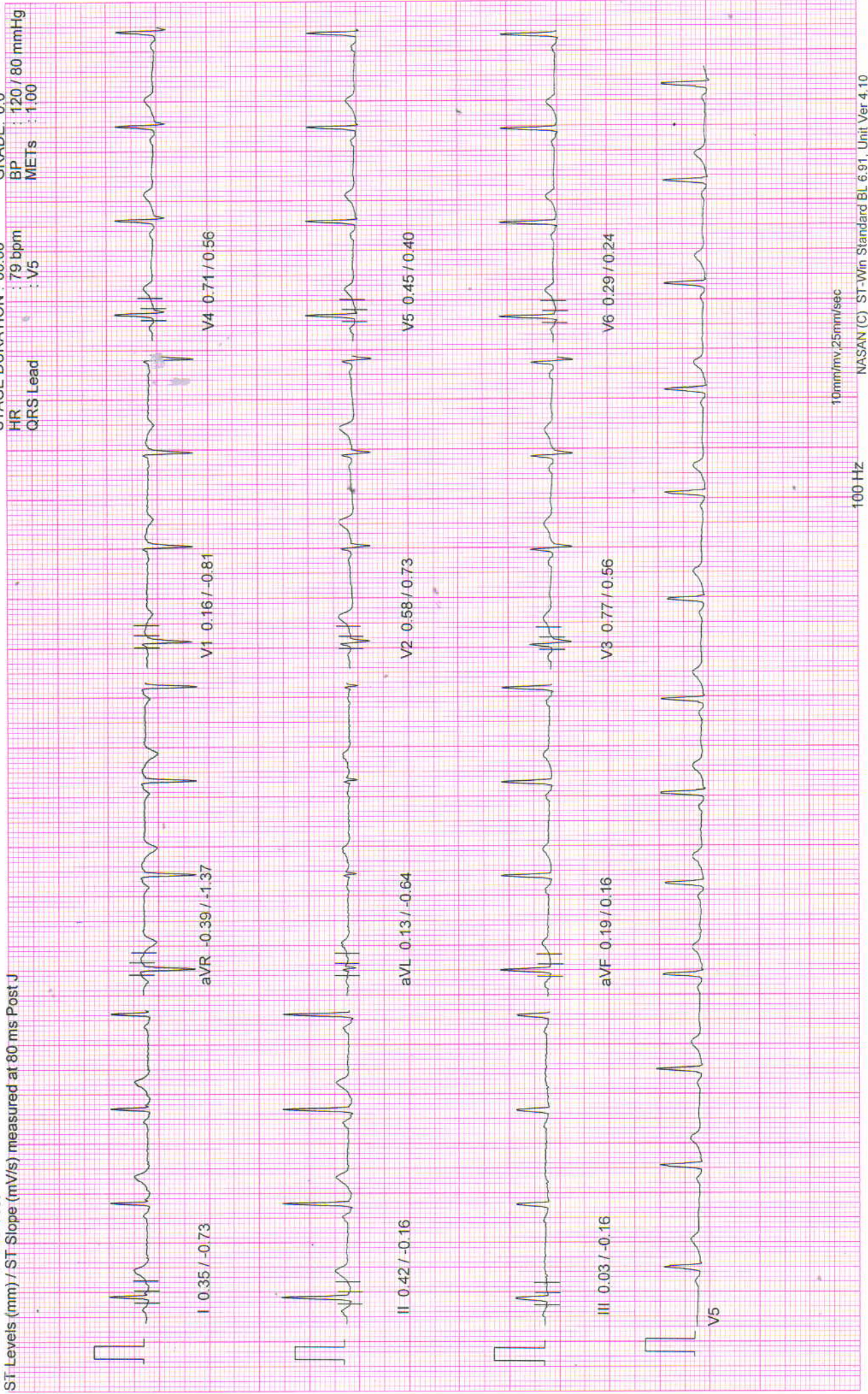

10mm/mv 25mm/sec

100 Hz

NASAN (C) ST-Win Standard BL 6.91, Unit Ver 4.10

NADKARNI PATHOLOGY LABORATORY

PATIENT ID : 632/2021 HEIGHT : 167 Cm WEIGHT : 68.00 Kg

PATIENT NAME : Mr Sushil .S. Kakade 33/M

PROTOCOL : BRUCE

ST Tables

October 01, 2021

09:53 am

Report time :

09:53 am

ST LEVELS	Phase	I	II	III	aVR	aVL	aVF	V1	V2	V3	V4	V5	V6
	Pre-Test	0.4	0.4	0.0	-0.4	0.1	0.2	0.2	0.6	0.8	0.7	0.5	0.3
	Supine	0.4	0.4	0.0	-0.4	0.1	0.2	0.2	0.6	0.7	0.7	0.5	0.3
	Standing	0.4	0.4	0.0	-0.4	0.1	0.2	0.2	0.6	0.7	0.7	0.5	0.4
	HyperVentilation	0.4	0.4	0.0	-0.4	0.1	0.2	0.2	0.7	0.7	0.7	0.5	0.4
	Wait For Exercise	0.3	0.3	0.0	-0.3	0.1	0.1	0.2	0.8	0.7	0.7	0.5	0.4
	Exercise Stage 1	0.6	0.1	-0.5	-0.3	0.5	-0.1	0.1	1.2	0.7	0.5	0.2	-0.1
	Exercise Stage 2	1.2	0.5	-0.7	-0.9	0.9	-0.1	0.2	2.0	1.5	0.9	0.5	0.2
	Peak Exercise	1.0	-1.1	-2.2	-0.0	1.6	-1.6	0.2	2.0	0.2	-0.6	-1.0	-0.9
	Recovery 1	1.5	0.6	-1.1	-1.0	1.4	-0.2	0.1	2.3	2.3	1.5	0.6	0.3
	Recovery 3	0.5	-0.2	-0.5	-0.3	0.5	-0.3	0.3	1.0	1.0	0.5	0.0	-0.1
	Recovery 6	0.5	0.2	-0.3	-0.4	0.4	-0.2	-0.1	0.5	0.3	0.0	-0.1	0.1

ST SLOPES	Phase	I	II	III	aVR	aVL	aVF	V1	V2	V3	V4	V5	V6
	Pre-Test	-0.7	-0.2	-0.2	-1.4	-0.6	0.2	-0.8	0.7	0.6	0.6	0.4	0.2
	Supine	-0.7	-0.2	-0.2	-1.3	-0.6	0.2	-0.8	0.7	0.5	0.6	0.4	0.2
	Standing	-0.6	-0.3	0.0	-1.1	-0.8	0.0	-0.6	0.6	0.6	0.4	0.2	0.1
	HyperVentilation	-0.6	-0.3	-0.1	-1.1	-0.8	0.0	-0.6	0.6	0.6	0.4	0.2	0.0
	Wait For Exercise	-0.5	-0.2	0.0	-1.0	-0.6	0.2	-0.6	0.4	0.6	0.5	0.3	0.1
	Exercise Stage 1	0.8	1.0	-0.3	-1.0	0.3	0.4	-0.6	0.3	0.9	0.4	0.4	0.4
	Exercise Stage 2	0.2	1.2	-1.1	-2.7	0.1	0.3	-1.0	0.7	1.0	0.9	0.6	0.7
	Peak Exercise	1.3	1.8	-1.8	-2.7	0.4	0.0	-1.1	0.5	1.5	1.0	0.8	0.7
	Recovery 1	0.2	1.2	-1.1	-3.5	-0.3	1.3	-0.9	0.9	2.4	2.3	1.5	1.2
	Recovery 3	0.1	0.9	0.1	-1.8	0.1	0.6	-0.6	0.6	2.0	1.7	1.0	0.5
	Recovery 6	0.6	0.2	-0.2	-0.6	0.2	0.0	-0.8	0.4	1.0	0.8	0.4	0.0

NADKARNI PATHOLOGY LABORATORY

Indraprastha chamber, ground floor, kanve road, PUNE-411038

PATIENT ID : 632/2021
 PATIENT NAME : Mr Sushil .S. Kakade 33/M

Summary Report

Report time : 09:53 am
 October 01, 2021 09:53 am

PROTOCOL : BRUCE
 PATIENT HEIGHT : 167 Cm PATIENT WEIGHT : 68.00 Kg
 PATIENT ADD.: pune
 Ref. By : Not Applicable
 (Not Applicable)

Stage	StageSpeed (Kmph) / Time Grade (%)	HR bpm	BP mmHg	R.P.P. X 1000	METS	ST Level I	Stage Comments
Pre-Test	00:16 0.00 / 0.00	79	120 / 80	9	1.00	0.35	
Supine	00:17 0.00 / 0.00	84	120 / 80	10	1.00	0.35	
Standing	00:15 0.00 / 0.00	78	120 / 80	9	1.00	0.35	
HyperVentilation	00:17 0.00 / 0.00	79	120 / 80	9	1.00	0.35	
Wait For Exercise	00:15 0.00 / 0.00	85	120 / 80	10	1.00	0.32	
Exercise Stage 1	03:00 2.70 / 10.00	122	120 / 80	14	5.70	0.58	
Exercise Stage 2	03:00 4.00 / 12.00	131	140 / 80	18	8.00	1.19	
Peak Exercise	02:38 5.50 / 14.00	157	150 / 80	23	10.00	1.03	
Recovery 1	01:00 0.00 / 0.00	130	140 / 80	18	1.00	1.52	
Recovery 3	03:00 0.00 / 0.00	105	130 / 80	13	1.00	0.52	
Recovery 6	06:00 0.00 / 0.00	109	120 / 80	13	1.00	0.55	

TOTAL EXER TIME : 8 : 38 min MAX HR : 158 bpm (84.49 % of 187 bpm) MAX BP : 150 / 80 mmHg
 MAX WORKLOAD : 10.00 DISTANCE COVERED : 0.58 Km DOUBLE PRODUCT : 23700.00

Dr. Vivekanand M. Nadkarni
 Mod. B.S., D.T.M. & H.
 Phys. Section
 K. J. Somaiya Institute of Postgraduate Medical Education & Research
 3rd Floor, K. J. Somaiya Institute of Postgraduate Medical Education & Research
 400 008, Mumbai - 400 008

Dr. VIVEKANAND M. NADKARNI
 M.B.S., D.T.M. & H.

NADKARNI PATHOLOGY LABORATORY

Indraprastha chember, ground floor, karve road, PUNE-411038

PATIENT ID : 632/2021
PATIENT NAME : Mr Sushil .S. Kakade 33/M

Summary Report

Report time : 09:53 am
October 01, 2021 09:53 am

PROTOCOL : BRUCE
PATIENT HEIGHT : 167 Cm
PATIENT ADD. : pune
PATIENT WEIGHT : 68.00 Kg
Ref. By : Not Applicable
(Not Applicable)

OBJECT OF TEST : Routine check up
RISK FACTOR : Male
ACTIVITY : Sedentary
MEDICATION : none
BRIEF HISTORY : profile service
OTHER INVESTIGATION :
REASON FOR TERMINATION : Max HR
EXERCISE TOLERANCE : Good
EXERCISE INDUCED ARRHYTHMIA : No
HAEMO RESPONSE : Normal
CHRONO RESPONSE : Normal
FINAL IMPRESSION : Stress test is negative for exercise induced Ischaemic heart disease.
Good Effort tolerance.
No Arrhythmias seen during testy period.
Normal Haemodynamic and Chronotropic responses.

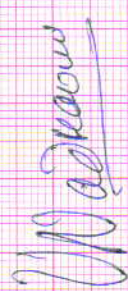

Dr. Vivekanand M. Nadkarni
M.B.B.S., D.T.M. & H. (Lon), F.C.C.P., M.C.C.S.H
M.M.C. Reg. No. 42322
Physician
Heart Care Clinic
Varian Complex, Kulkarni Marg, Kothrud,
Pune-411 038

Dr. VIVEKANAND M. NADKARNI
M.B.B.S., D.T.M. & H.

CLINICAL HISTORY

RATE: 80/min
 RHYTHM: regular
 MECHANISM: Sinus
 P WAVE: 0.09 sec
 P R: 0.13 sec
 QRS: Normal times of deflection
 QTc: 0.38 sec

ST: isoelectric
 T WAVE: Normal uprises
 Q WAVE: No abnormal waves
 AXIS: +30 degrees
 POSITION OF HEART: Intermediate
 PRECORDIAL LEADS: Normal R progression
 B.P.: 120/80

CONCLUSIONS: Normal ECG

DRUGS:



 Client's Signature

Doctor's Signature

Dr. Vivekanand M. Nadkarni
 M.B.B.S. D.T.M. & H. (Lon.), F.C.P. M.I.C.H.
 MMC Reg.No.42322
 Physician
 Health Care Clinic
 Varun Complex, Kulkarni Marg, Kothrud,
 Pune-411 038.

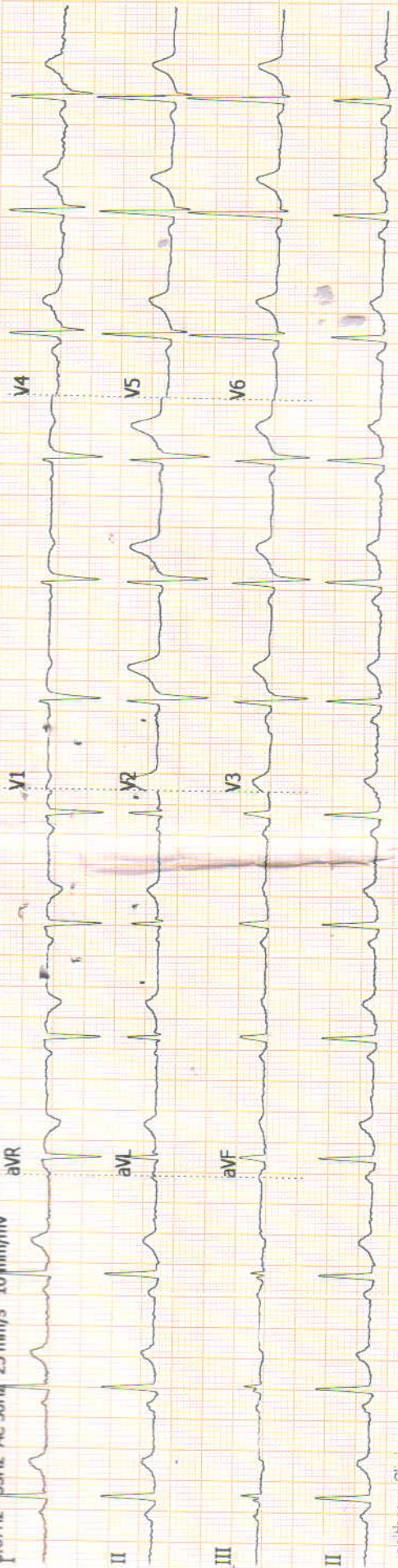
0.67Hz - 35Hz AC 50Hz 25 mm/s 10 mm/mv



UNI-EM V03.3.1.1(20180617)

healthcare Clinic

ARROW CE

0.67Hz - 35Hz AC 50Hz 25 mm/s 10 mm/mv ID: Na

Na

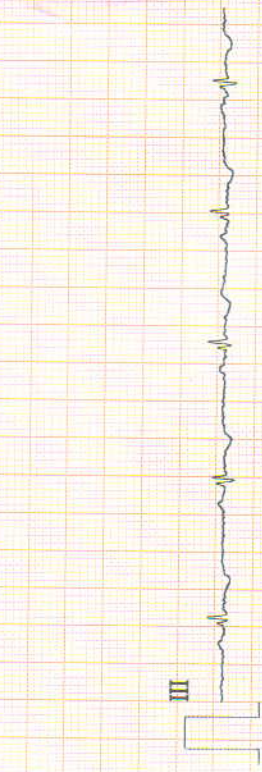

healthcare Clinic

UNI-EM V03.3.1.1(2018)

ARROW CE

0.67Hz - 35Hz AC 50Hz 25 mm/s 10 mm/mv ID: Na

TIONAL LEADS



healthcare Clinic

UNI-EM V03.3.1.1(2018)

Yacobs

Health Care Clinic
Varun Complex, Office No. 1,
Near Swapnashilp Complex, Kothrud, Pune 411038.
Timing : 10.30 a.m. to 1.00 p.m.
4.30 pm to 6 pm (By Appt.)
Tel : 65003646, 2545 7347

Health Care Clinic
7/1, Anand Nagar, Paud Road,
Kothrud, Pune 411038.
Timing : 9 a.m. to 10.30 a.m. & 6.00 p.m. to 8.30 p.m.
Tel. : 65003650 Mob.: 9970171939
E-mail : nadviv@yahoo.com

Dr. Vivekanand M. Nadkarni

M.B.B.S., D.T.M. & H. (Lon), FCGP, MIOASH (U.K.)

MMC Reg. No. 42322

Physician

- Family Medicine
- Tropical Medicine
- Occupational Health
- ACLS Instructor

DATE 01/10/2024

ELECTROCARDIOGRAM

NAME Sushil Kakade AGE 33 yrs

REF. BY medi wheel B.P. 120/80

HEALTH CARE CLINIC
NADKARNI LABORATORY
 Ph.: 65001105 / 65003848
 Varan Complex, of Karve Road,
 Kothrud, Pune-38

Feedback – Pre Policy Life Insurance Medical Checks

This is to confirm & certify that I have gone through the medical examination through Medical Center situated at _____ / Home Visit on DD/MM/YYYY to complete the requisite medical formalities towards my application for life insurance from _____ Insurance Company vide Proposal Form bearing no. _____ dated 2. 10/12/21

I do confirm specifically that the following medical activities have been performed for me:

- | | | |
|--|---|-----------------------------|
| 1. Full Medical Report (Medical Questionnaire) | Yes <input checked="" type="checkbox"/> | No <input type="checkbox"/> |
| 2. Sample Collection | | |
| a. Blood | Yes <input checked="" type="checkbox"/> | No <input type="checkbox"/> |
| b. Urine | Yes <input checked="" type="checkbox"/> | No <input type="checkbox"/> |
| 3. Electro Cardio Gram (ECG) | Yes <input checked="" type="checkbox"/> | No <input type="checkbox"/> |
| 4. Treadmill Test (TMT) | Yes <input checked="" type="checkbox"/> | No <input type="checkbox"/> |
| 5. Others | USG AFP, TI X Ray | |

I have furnished my ID Proof Adhar bearing ID No. XXXX 1737 at the time of my medical.

Feedback Form

- Behavior and cooperation of staff
 - Reception/ Clinic/ Hospital Good Average Poor
 - Technician/ Doctors Good Average Poor
- Time Management Good Average Poor
- Upkeep of hospital Good Average Poor
- Technology & Skills Good Average Poor
- Please remark if the medical check procedure was satisfactory Yes No

(Medical Facility- Location; Facility Set-up, instruments, cleanliness; Process followed; etc. Also on the Medical Staff: Appearance; Technical Know-how; Behaviour etc.)

- If No please provide details or let us know of anything additional you would like to provide as comments and / or suggestions

Signature of the Life to be Insured (Proposer in case of Life insured being minor) <u>Sushil Jadhav</u>	Signature of Visiting/Attending Doctor <u>[Signature]</u>
Name of the Life to be Insured with date (Proposer (in case of Life insured being minor)	Name of Visiting/Attending Doctor <u>Dr. Vivekanand M. Nadkarni</u> M.B.B.S., D.T.M. & H. (Lon.), F.C.P. M.I.G.S.H. MC Registration No. <u>MC Reg. No. 42322</u> Physician <u>Health Care Clinic</u>
	Doctor Stamp with date <u>Varan Complex, Kulkarni Marg, Kothrud, Pune-411 038</u>