



ABI SCANS & LABS

A unit of Aarthi Scans and Labs

Patient Name : MRS. KEERTHANA J

Age / Gender : 29 years / Female

Patient ID : 122777

Referral : MediWheel

Collection Time : Feb 25, 2023, 08:50 a.m.

Reporting Time : Feb 25, 2023, 02:33 p.m.

Sample ID :



000705623P

Test Description	Value(s)	Unit(s)	Reference Range
COMPLETE BLOOD COUNT (CBC)			
Hemoglobin (Hb)	14.4	gm/dL	12.0 - 15.0
Erythrocyte (RBC) Count	4.96	mil/cu.mm	3.8 - 4.8
Packed Cell Volume (PCV)	42.9	%	36 - 46
Mean Cell Volume (MCV)	86.49	fL	83 - 101
Mean Cell Haemoglobin (MCH)	29.03	pg	27 - 32
Mean Corpuscular Hb Concn. (MCHC)	33.57	g/dL	31.5 - 34.5
Red Cell Distribution Width (RDW)	13.9	%	11.6 - 14.0
Total Leucocytes (WBC) Count	8310	cell/cu.mm	4000-10000
Neutrophils	44	%	40 - 80
Lymphocytes	42	%	20 - 40
Monocytes	5	%	2 - 10
Eosinophils	9	%	1 - 6
Basophils	0	%	1-2
Absolute Neutrophil Count	3656.40	/c.mm	2000 - 7000
Absolute Lymphocyte Count	3490.20	/c.mm	1000 - 3000
Absolute Monocyte Count	415.50	/c.mm	200 - 1000
Absolute Eosinophil Count	747.90	/c.mm	20 - 500
Absolute Basophils Count	0	/c.mm	20 - 100
Platelet Count	357	10 ³ /ul	150 - 410
Mean Platelet Volume (MPV)	8.9	fL	7.2 - 11.7
PCT	0.32	%	0.2 - 0.5
PDW	9.1	%	9.0 - 17.0
ESR	30.0	mm/hr	12.0 - 15.0

DR.K.MURALEKAARTHIC
MD(Patho)

Scan to Validate



Door No. 452/493, PN Road, Millar Stop,
Tirupur - 641 602. Phone: 99434 99994

Obli Towers, #594, D. B. Road - Cowley Brown Road Jn.,
Coimbatore - 641 002. Phone: 99430 99994

email: info@abiscans.com

www.abiscans.com

1.This is only a radiological impression. Like other investigations, radiological investigation also have limitation. Therefore radiological reports should be interpreted in correlation with clinical and pathological findings. 2.The results reported here in are subject to interpretation by qualified medical professionals only. 3.Customer identities are accepted as provided by the customer or their representative. 4.Information about the customer's condition at the time of sample collection such as fasting, food consumption, medication, etc are accepted as provided by the customer or representative and shall not be investigated for its truthfulness. 5.Test results should be interpreted in context of clinical and other findings if any. In case of any clarification /doubt, the referring doctor/patient can contact the centre manager. 6.Results of the test are influenced by the various factors such as sensitivity, specificity of the procedures of the tests, quality of the samples and drug interactions etc.. 7.Liability is limited to the extent of amount billed. 8.Reports are subject to interpretation in their entirety,partial or selective interpretation may lead to false opinion. 9.Disputes,if any, with regard to the report findings are subject to the exclusive jurisdiction of the court at Coimbatore only.



ABI SCANS & LABS

A unit of Aarthi Scans and Labs

Patient Name : MRS. KEERTHANA J

Age / Gender : 29 years / Female

Patient ID : 122777

Referral : MediWheel

Collection Time : Feb 25, 2023, 08:50 a.m.

Reporting Time : Feb 25, 2023, 02:33 p.m.

Sample ID :



000705623P

Test Description	Value(s)	Unit(s)	Reference Range
URINE COMPLETE ANALYSIS,			
<u>Physical Examination</u>			
Quantity	30	ml	-
Colour	Pale Yellow		Pale yellow/Yellow
Appearance	Clear		Clear
Specific Gravity	1.025		1.005-1.025
pH	6.0		5.0 - 8.0
Deposit	Present		Absent
<u>Chemical Examination</u>			
Protein	Absent		Absent
Sugar	Absent		Absent
Ketones	Absent		Absent
Bile Salt	Absent		Absent
Bile Pigment	Absent		Absent
Urobilinogen	Normal		Normal
<u>Microscopic Examination (/hpf)</u>			
Pus Cell	4-5		Upto 5
Epithelial Cells	2-4		Upto 5
Red Blood Cells	Absent		Absent
Casts	Absent		Absent
Crystals	Absent		Absent
Amorphous Deposit	Absent		Absent
Yeast Cells	Absent		Absent
Bacteria	Present		Absent
Other findings	Not seen		Not seen

DR.K.MURALEKAARTHIC
MD(Patho)

Scan to Validate



Door No. 452/493, PN Road, Millar Stop,
Tirupur - 641 602. Phone: 99434 99994

Obli Towers, #594, D. B. Road - Cowley Brown Road Jn.,
Coimbatore - 641 002. Phone: 99430 99994

email: info@abiscans.com

www.abiscans.com



ABI SCANS & LABS

A unit of Aarthi Scans and Labs

Patient Name : MRS. KEERTHANA J

Age / Gender : 29 years / Female

Patient ID : 122777

Referral : MediWheel

Collection Time : Feb 25, 2023, 08:50 a.m.

Reporting Time : Feb 25, 2023, 02:33 p.m.

Sample ID :



000705623P

Test Description	Value(s)	Unit(s)	Reference Range
<u>BLOOD GROUP & RH TYPING</u>			
Blood Group (ABO typing) Method : Manual-Hemagglutination	"O"		
RhD Factor (Rh Typing) Method : Manual hemagglutination	Positive		

DR.K.MURALEKAARTHIC
MD(Patho)

Scan to Validate



Door No. 452/493, PN Road, Millar Stop,
Tirupur - 641 602. Phone: 99434 99994

Obli Towers, #594, D. B. Road - Cowley Brown Road Jn.,
Coimbatore - 641 002. Phone: 99430 99994

email: info@abiscans.com

www.abiscans.com



ABI SCANS & LABS

A unit of Aarthi Scans and Labs

Patient Name : MRS. KEERTHANA J

Age / Gender : 29 years / Female

Patient ID : 122777

Referral : MediWheel

Collection Time : Feb 25, 2023, 08:50 a.m.

Reporting Time : Feb 25, 2023, 02:33 p.m.

Sample ID :



000705623P

Test Description	Value(s)	Unit(s)	Reference Range
<u>urine glucose</u>			
urine glucose (R)			
NEGATIVE			

DR.K.MURALEKAARTHIC
MD(Patho)

DR.K.MURALEKAARTHIC
MD(Patho)

Scan to Validate



Door No. 452/493, PN Road, Millar Stop,
Tirupur - 641 602. Phone: 99434 99994

Obli Towers, #594, D. B. Road - Cowley Brown Road Jn.,
Coimbatore - 641 002. Phone: 99430 99994

email: info@abiscans.com

www.abiscans.com



ABI SCANS & LABS

A unit of Aarthi Scans and Labs

Patient Name : MRS. KEERTHANA J

Age / Gender : 29 years / Female

Patient ID : 122777

Referral : MediWheel

Collection Time : Feb 25, 2023, 08:50 a.m.

Reporting Time : Feb 25, 2023, 02:33 p.m.

Sample ID :



000705623P

Test Description	Value(s)	Unit(s)	Reference Range
------------------	----------	---------	-----------------

Glycosylated HbA1c

HbA1c (GLYCOSYLATED HEMOGLOBIN), BLOOD	5.5	%	
--	-----	---	--

Method : (HPLC, NGSP certified)

Estimated Average Glucose :	111.15	mg/dL	-
-----------------------------	--------	-------	---

Interpretation

As per American Diabetes Association (ADA)	
Reference Group	HbA1c in %
Non diabetic adults >=18 years	<5.7
At risk (Prediabetes)	5.7 - 6.4
Diagnosing Diabetes	>= 6.5
Therapeutic goals for glycemic control	Age > 19 years Goal of therapy: < 7.0 Action suggested: > 8.0 Age < 19 years Goal of therapy: <7.5

DR.K.MURALEKAARTHIC
MD(Patho)

Scan to Validate



Door No. 452/493, PN Road, Millar Stop,
Tirupur - 641 602. Phone: 99434 99994

Obli Towers, #594, D. B. Road - Cowley Brown Road Jn.,
Coimbatore - 641 002. Phone: 99430 99994

email: info@abiscans.com

www.abiscans.com



ABI SCANS & LABS

A unit of Aarthi Scans and Labs

Patient Name : MRS. KEERTHANA J

Age / Gender : 29 years / Female

Patient ID : 122777

Referral : MediWheel

Collection Time : Feb 25, 2023, 08:50 a.m.

Reporting Time : Feb 25, 2023, 02:33 p.m.

Sample ID :



000705623P

Test Description	Value(s)	Unit(s)	Reference Range
THYROID PROFILE TEST - TOTAL			
T3-Total	100.0	ng/dL	60-200 Healthy Pregnancy First Trimester : 60-200 Second Trimester : 62-230 Third trimester : 62-230
T4-Total	12.4	ug/dL	4.52 - 12.8
TSH-Ultrasensitive Method : CLIA	1.30	uIU/mL	0.32 - 5.5 First Trimester : 0.1-2.5 Second Trimester : 0.2-3.0 Third trimester : 0.3-3.0

DR.K.MURALEKAARTHIC
MD(Patho)

Scan to Validate



Door No. 452/493, PN Road, Millar Stop,
Tirupur - 641 602. Phone: 99434 99994

Obli Towers, #594, D. B. Road - Cowley Brown Road Jn.,
Coimbatore - 641 002. Phone: 99430 99994

email: info@abiscans.com

www.abiscans.com



ABI SCANS & LABS

A unit of Aarthi Scans and Labs

Patient Name : MRS. KEERTHANA J

Age / Gender : 29 years / Female

Patient ID : 122777

Referral : MediWheel

Collection Time : Feb 25, 2023, 08:50 a.m.

Reporting Time : Feb 25, 2023, 02:33 p.m.

Sample ID :



000705623P

Test Description	Value(s)	Unit(s)	Reference Range
LIPID PROFILE			
Cholesterol-Total Method : Spectrophotometry	137.0	mg/dL	Desirable level < 200 Borderline High 200-239 High >or = 240
Triglycerides Method : Serum, Enzymatic, endpoint	84.0	mg/dL	Normal: < 150 Borderline High: 150-199 High: 200-499 Very High: >= 500
HDL Cholesterol Method : Serum, Direct measure-PEG	43.0	mg/dL	Normal: > 40 Major Risk for Heart: < 40
LDL Cholesterol Method : Enzymatic selective protection	77.20	mg/dL	Optimal < 100 Near / Above Optimal 100-129 Borderline High 130-159 High 160-189 Very High >or = 190
VLDL Cholesterol Method : Serum, Enzymatic	16.80	mg/dL	6 - 38
CHOL/HDL Ratio Method : Serum, Enzymatic	3.19		3.5 - 5.0
LDL/HDL Ratio Method : Serum, Enzymatic	1.80		2.5 - 3.5

Note:

8-10 hours fasting sample is required.

DR.K.MURALEKAARTHIC
MD(Patho)

Scan to Validate



Door No. 452/493, PN Road, Millar Stop,
Tirupur - 641 602. Phone: 99434 99994

Obli Towers, #594, D. B. Road - Cowley Brown Road Jn.,
Coimbatore - 641 002. Phone: 99430 99994

email: info@abiscans.com

www.abiscans.com



ABI SCANS & LABS

A unit of Aarthi Scans and Labs

Patient Name : MRS. KEERTHANA J

Age / Gender : 29 years / Female

Patient ID : 122777

Referral : MediWheel

Collection Time : Feb 25, 2023, 08:50 a.m.

Reporting Time : Feb 25, 2023, 02:33 p.m.

Sample ID :



000705623P

Test Description	Value(s)	Unit(s)	Reference Range
RENAL PROFILE			
Urea Method : Uricase	14.0	mg/dL	15-36
Blood Urea Nitrogen-BUN Method : Serum, Urease	6.53	mg/dL	7 - 17
Creatinine Method : Serum, Jaffe	0.62	mg/dL	0.52-1.25
Uric Acid Method : Serum, Uricase	4.1	mg/dL	2.5 - 6.2

Remark:

In blood, Urea is usually reported as BUN and expressed in mg/dl. BUN mass units can be converted to urea mass units by multiplying by 2.14.

DR.K.MURALEKAARTHIC
MD(Patho)

Scan to Validate



Door No. 452/493, PN Road, Millar Stop,
Tirupur - 641 602. Phone: 99434 99994

Obli Towers, #594, D. B. Road - Cowley Brown Road Jn.,
Coimbatore - 641 002. Phone: 99430 99994

email: info@abiscans.com

www.abiscans.com



ABI SCANS & LABS

A unit of Aarthi Scans and Labs

Patient Name : MRS. KEERTHANA J

Age / Gender : 29 years / Female

Patient ID : 122777

Referral : MediWheel

Collection Time : Feb 25, 2023, 08:50 a.m.

Reporting Time : Feb 25, 2023, 02:33 p.m.

Sample ID :



000705623P

Test Description	Value(s)	Unit(s)	Reference Range
<u>LIVER FUNCTION TEST</u>			
Total Protein Method : Serum, Biuret, reagent blank end point	7.8	g/dL	6.3-8.2
Albumin Method : Serum, Bromocresol green	3.6	g/dL	3.5-5.0
Globulin Method : Serum, EIA	4.20	g/dL	1.8 - 3.6
A/G Ratio Method : Serum, EIA	0.86		1.2 - 2.2
Bilirubin - Total Method : Serum, Jendrassik Grof	0.9	mg/dL	0.3-1.2
Bilirubin - Direct Method : Serum, Diazotization	0.2	mg/dL	< 0.2
Bilirubin - Indirect Method : Serum, Calculated	0.70	mg/dL	0.1 - 1.0
SGOT Method : Serum, UV with P5P, IFCC 37 degree	18.0	U/L	14-36
SGPT Method : Serum, UV with P5P, IFCC 37 degree	21.0	U/L	9-52
Alkaline Phosphatase Method : PNPP-AMP Buffer/Kinetic	100.0	U/L	30 - 120
GGT-Gamma Glutamyl Transpeptidase Method : Serum, G-glutamyl-carboxy-nitroanilide	28.0	U/L	< 38

DR.K.MURALEKAARTHIC
MD(Patho)

Scan to Validate



Door No. 452/493, PN Road, Millar Stop,
Tirupur - 641 602. Phone: 99434 99994

Obli Towers, #594, D. B. Road - Cowley Brown Road Jn.,
Coimbatore - 641 002. Phone: 99430 99994

email: info@abiscans.com

www.abiscans.com

1.This is only a radiological impression. Like other investigations, radiological investigation also have limitation. Therefore radiological reports should be interpreted in correlation with clinical and pathological findings. 2.The results reported here in are subject to interpretation by qualified medical professionals only. 3.Customer identities are accepted as provided by the customer or their representative. 4.Information about the customer's condition at the time of sample collection such as fasting, food consumption, medication, etc are accepted as provided by the customer or representative and shall not be investigated for its truthfulness. 5.Test results should be interpreted in context of clinical and other findings if any. In case of any clarification /doubt, the referring doctor/patient can contact the centre manager. 6.Results of the test are influenced by the various factors such as sensitivity, specificity of the procedures of the tests, quality of the samples and drug interactions etc.. 7.Liability is limited to the extent of amount billed. 8.Reports are subject to interpretation in their entirety,partial or selective interpretation may lead to false opinion. 9.Disputes,if any, with regard to the report findings are subject to the exclusive jurisdiction of Page 9 of 11



ABI SCANS & LABS

A unit of Aarthi Scans and Labs

Patient Name : MRS. KEERTHANA J

Age / Gender : 29 years / Female

Patient ID : 122777

Referral : MediWheel

Collection Time : Feb 25, 2023, 08:50 a.m.

Reporting Time : Feb 25, 2023, 02:33 p.m.

Sample ID :



000705623P

Test Description	Value(s)	Unit(s)	Reference Range
GLUCOSE (F)			
Glucose fasting Method : GOD-POD	83.0	mg/dL	Normal: 70 - 120

DR.K.MURALEKAARTHIC
MD(Patho)

Scan to Validate



Door No. 452/493, PN Road, Millar Stop,
Tirupur - 641 602. Phone: 99434 99994

Obli Towers, #594, D. B. Road - Cowley Brown Road Jn.,
Coimbatore - 641 002. Phone: 99430 99994

email: info@abiscans.com

www.abiscans.com



ABI SCANS & LABS

A unit of Aarthi Scans and Labs

Patient Name : MRS. KEERTHANA J

Age / Gender : 29 years / Female

Patient ID : 122777

Referral : MediWheel

Collection Time : Feb 25, 2023, 08:50 a.m.

Reporting Time : Feb 25, 2023, 02:33 p.m.

Sample ID :



000705623P

Test Description	Value(s)	Unit(s)	Reference Range
GLUCOSE (PP)			
Blood Glucose-Post Prandial Method : GOD-POD	129.0	mg/dL	80- 140

DR.K.MURALEKAARTHIC
MD(Patho)

Scan to Validate



Door No. 452/493, PN Road, Millar Stop,
Tirupur - 641 602. Phone: 99434 99994

Obli Towers, #594, D. B. Road - Cowley Brown Road Jn.,
Coimbatore - 641 002. Phone: 99430 99994

email: info@abiscans.com

www.abiscans.com



இந்திய அரசாங்கம்
Government of India

கீர்த்தனா ஜனார்தனம்
Keerthana Janarthanam



பிறந்த நாள் DOB: 30/08/1993
பாலினம்: Female

5808 4960 0895



ஆதார் - சாதாரண மனிதனின் அதிகாரம்



இந்திய-தனிப்பட்ட அடையாள ஆணைய அமைப்பு

Unique Identification Authority of India

முகவரி: D/O ஜனார்தனம், 41/66
யாதவால் தெரு, ஆதம்பாக்கம்
ஆதம்பாக்கம், ஆதம்பாக்கம்
கங்கேச்சுரம், தமிழ் நாடு, 600088

Address: D/O: Janarthanam,
41/66, YADAVAL STREET,
ADAMBAKKAM,
Adambakkam,
Kancheepuram, Tamil Nadu,
600088

5808 4960 0895



1947
1800 302 1947



help@uidai.gov.in



www.uidai.gov.in

Keerthana.J



ABI SCANS & LABS

A unit of Aarthi Scans and Labs

Patient Name	MRS. KEERTHANA J	Age	29Yr
Patient ID	122777	Sex	Female
Referral Dr	MEDIWHEEL	Study Date	25 Feb 2023

USG REPORT - ABDOMEN AND PELVIS

LIVER:

Is normal in size ~ 13.4 cm and shows normal echo texture.

No obvious focal lesion seen. No intra – Hepatic biliary radical dilatation seen.

GALL BLADDER:

Is adequately distended. No calculus or internal echoes are seen. Wall thickness is normal.

PANCREAS:

Appears normal in size and it shows uniform echo texture.

SPLEEN:

Is normal in size ~ 7.3 cm and shows uniform echogenicity.

RIGHT KIDNEY:

Right kidney measures ~ 11.4 x 4.1 cms.

The shape, size and contour of the right kidney appear normal.

Cortico medullary differentiation is within normal. No evidence of pelvicalyceal dilatation.

No calculi seen.

LEFT KIDNEY:

Left kidney measures ~ 10.9 x 3.9 cms.

The shape, size and contour of the left kidney appear normal.

Cortico medullary differentiation is within normal. No evidence of pelvicalyceal dilatation.

No calculi seen.

BLADDER:

Is normal contour. No intra luminal echoes are seen.

UTERUS:

Measures ~ 8.5 x 3.8 x 5.1 cms.

Endometrium is regular and normal (7.7 mm).

Cervix appears normal.

Page 1 of 2

Door No. 452/493, PN Road, Millar Stop,
Tirupur - 641 602. Phone: 99434 99994

Powered by www.stradus.in
Obli Towers, #594, D. B. Road - Cowley Brown Road Jn.,
Coimbatore - 641 002. Phone: 99430 99994

email: info@abiscans.com

www.abiscans.com

This is only a radiological impression. Like other investigations, radiological investigation also have limitation. Therefore radiological reports should be interpreted in correlation with clinical and pathological findings. 2. The results reported here in are subject to interpretation by qualified medical professionals only. Customer sometimes are accepted or provided by the customer or their representative. 4. Information about the customer's condition at the time of sample collection such as fasting, food consumption, medication, etc are accepted as provided by the customer or representative and shall not be investigated for its truthfulness. 5. Test results should be interpreted in context of clinical and other findings if any. In case of any clarification/doubt, the referring doctor/patient can contact the centre manager. 6. Results of the test are influenced by the various factors such as sensitivity, specificity of the procedures of the tests, quality of the sample.



ABI SCANS & LABS

A unit of Aarthi Scans and Labs

Patient Name	MRS. KEERTHANA J	Age	29Yr
Patient ID	122777	Sex	Female
Referral Dr	MEDIWHEEL	Study Date	25 Feb 2023

OVARIES:

Right ovary measures ~ 3 x 2.1 x 2.2 cms.

Left ovary measures ~ 3.7 x 2.5 x 2.4 cms.

No adnexal mass lesion seen.

Pouch of Douglas is free. No free fluid in abdomen.

IMPRESSION:

- No significant abnormality seen in the present study.
- Suggested clinical correlation.

Dr. S. Thaiyalnayaki., MDRD.,

Consultant Radiologist

ABI SCANS AND LABS

MRS. KEERTHANA J 029Y/F 122777 25-Feb-2023 09:06:18 AM





ABI SCANS & LABS

A unit of Aarthi Scans and Labs

NAME	MRS. KEERTHANA J	PATIENT ID	122777
ACCESSION NO	129701	AGE/GENDER	29Y/FEMALE
REFERRED BY	MEDIWHEEL	DATE	25-FEB-2023

VISION TEST

VISUAL ACUITY (VA)

If The Acuity Can Be Measures, Complete This Box Using Snellen acuities or snellen equivalents or NLP,LP,HM, or distance at which the patient sees the 20/100 letter.

WITH BEST CORRECTION

DISTANCE VISION	
Right	11/11
Left	11/11
Both	11/11

NEAR VISION	
Right	N6
Left	N6
Both	N6

COLOUR VISION	
BOTH	Normal

Door No. 452/493, PN Road, Millar Stop,
Tirupur - 641 602. Phone: 99434 99994

Obli Towers, #594, D. B. Road - Cowley Brown Road Jn.,
Coimbatore - 641 002. Phone: 99430 99994

email: info@abiscans.com

www.abiscans.com

We is only a radiological impression. Like other investigations, radiological investigation also have limitation. Therefore radiological reports should be interpreted in correlation with clinical and pathological findings. 2.The results reported here in are subject to interpretation by qualified medical professionals only. 3.Customer identities are accepted as provided by the customer or their representative. 4.Information about the customer's condition at the time of sample collection such as fasting, food consumption, medication, etc are accepted as provided by the customer or representative and shall not be investigated for its truthfulness. 5.If in case of any clarification /doubt, the referring doctor/patient can contact the centre manager. 6.Results of the test are influenced by the various factors such as sensitivity, specificity of the procedures of the tests, quality of the samples. 7.All results are subject to the exclusive jurisdiction of the competent courts in Chennai only.



ABI SCANS & LABS

A unit of Aarthi Scans and Labs

Patient Name	MRS.KEERTHANA J 29Y	Age	29Yr
Patient ID	129701	Sex	Female
Referral Dr	MEDIWEEL	Study Date	25 Feb 2023

X-RAY - CHEST PA VIEW

OBSERVATION:

The trachea is central.
The mediastinal and cardiac silhouette are normal.
Cardiothoracic ratio is normal.
Cardiophrenic and costophrenic angles are normal.
Both hila are normal.
Lung zones are clear.
Bones of the thoracic cage are normal.
Soft tissues of the chest wall are normal.

IMPRESSION:

No significant abnormality seen.

Dr. Abinaya., MD., (RD)
Consultant Radiologist

Aarthi CT and MRI Scans, R S Puram West



Age / Gender: 29/Female
Patient ID: 0000122777
Patient Name: MRS. KEERTHANA J

Date and Time: 25th Feb 23 3:37 PM

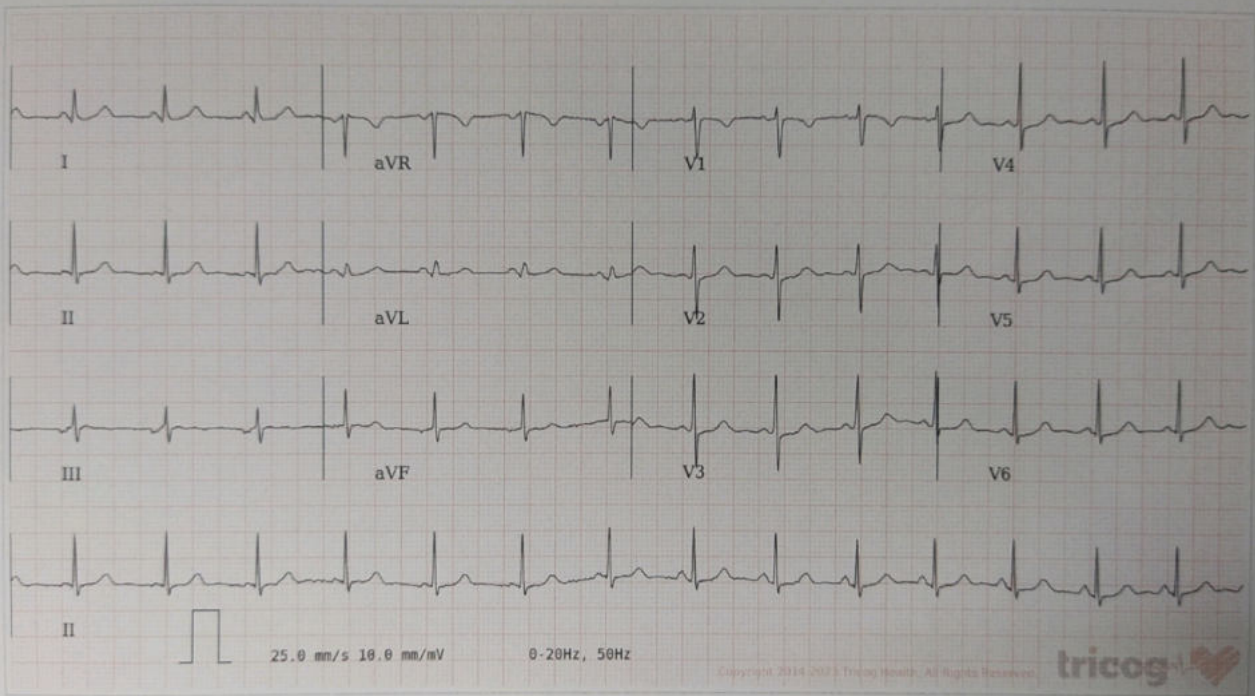

AR: 91bpm VR: 91bpm QRSD: 66ms QT: 354ms QTc: 435ms PRI: 104ms P-R-T: 23° 46° 16°

Sinus Rhythm, Short PR Interval. Please correlate clinically.

Disclaimer: Analysis in this report is based on ECG alone and should only be used as an adjunct to clinical history, symptoms and results of other invasive and non-invasive tests and must be interpreted by a qualified physician.

