

REVIVAL DIAGNOSTICS



HEALTH CHECK-UP SUMMARY

Name: Mihal Gondaliya

Date: 24/12/2022

Email ID:

Sex: F Age: 26 Years Contact No: 9824130341 Remarks:

Under-weight	<input type="checkbox"/>
Normal	<input type="checkbox"/>
Over-weight	<input checked="" type="checkbox"/>

i> BMI

Height (in Cm): 153 Weight (in Kg): 71 BMI: 30.3

ii> Blood Pressure & Pulse

110/72 mmHg
72/min.

If high or low, whether the person is on medication: YES / NO

iii> Blood Tests & Lung Function Remarks

RE
CVS }
CNS

If abnormal, whether the person is on medication: YES / NO

iv> Eye Test Remarks

Eye Test: R 6/9 L 6/12
Color Vision:

v> Heart Disease

Whether any specific heart ailment detected (ECG findings):
Normal

vi> Any other problems needing attention / Overall Assessment:

no

Dr. Chirag Patel
M.B.B.S. 649432

Signature of the Doctor
Revival Diagnostic
401, Aqua Corridor,
B/s. Star Bazar, Surat-395009
Mo. 91062-28601

Laboratory Test Result are Subject to technical limitation and should be clinically correlate for final diagnosis



Name	MIRAL A GONDALIYA	Age/Gender	26Yrs/Female
Reg No.	4351/22	Receipt No	4052
Referred By	BOB - MEDI WHEEL(PKG10000241)	Mode of Payment	CREDIT
Collection Type	CENTER	Collection DateTime	24-Dec-2022 08:39 AM

BLOOD GROUP - 24122227 Released at 24-Dec-2022 10:57 AM

Parameter	Result	Biological Ref.Range	Method
-Blood Group	"A"		
-Rh Factor	POSITIVE		

CBC - 24122225 Released at 24-Dec-2022 10:53 AM

Parameter	Result	Biological Ref.Range	Method
-Haemoglobin	14.9 gm/dL	(12 - 16 gm/dL)	Auto
-RBC Count	5.53 mill/cumm	H (4.2 - 5.4 mill/cumm)	Auto
-Total WBC Count	7200 /cumm	(4000 - 10000 /cumm)	Auto
-Platelet Count	3.41 lakh/cumm	(1.5 - 4.5 lakh/cumm)	Auto

Blood Indices

-HCT	45.7 %	(40 - 55 %)	Auto
-MCV	82.7 fl	(80 - 92 fl)	Auto
-MCH	27.0 pg	(27 - 31 pg)	Auto
-MCHC	32.7 gm/dL	(32 - 36 gm/dL)	Auto
-RDW	13.5 %	(11 - 15 %)	Auto

Diff WBC Count

-Polymorphs	51 %	(40 - 80 %)	Microscopically
-Lymphocytes	44 %	H (20 - 40 %)	Microscopically
-Eosinophils	03 %	(1 - 6 %)	Microscopically
-Monocytes	02 %	(2 - 7 %)	Microscopically
-Basophils	00 %	(0 - 1 %)	Microscopically
-PLATELET ON SMEAR	Adequate		Microscopically
-MALARIAL PARASITES	Malarial Parasites Not Detected		Microscopically

[Test performed on Fully Automated Hematology Analyzer ERBA H-360]

Revival Diagnostics
401-Aqua Corridor,
Beside Star Bazar, Adajan,
Surat-395009. Mo. 9825947712

Sg

Dr. Shivangi Gandhi
M.B.B.S, M.D (Pathology)

Laboratory Test Result are Subject to technical limitation and should be clinically correlate for final diagnosis

📍 4th Floor, Aqua Corridor, Hazira Road, Adajan Pal, Surat-395009.

☎ 0261 2747788, 9825947712 ✉ revivaldiagnostics.surat@gmail.com 🌐 www.revivaldiagnostics.com

This medical report is not intended for medico-legal purposes.



Name	MIRAL A GONDALIYA	Age/Gender	26Yrs/Female
Reg No.	4351/22	Receipt No	4052
Referred By	BOB - MEDI WHEEL(PKG10000241)	Mode of Payment	CREDIT
Collection Type	CENTER	Collection DateTime	24-Dec-2022 08:39 AM

ESR - 24122225 Released at 24-Dec-2022 10:59 AM

Parameter	Result	Biological Ref.Range	Method
-E.S.R	06 mm/hr	(3 - 15 mm/hr)	



Revival Diagnostics
401-Aqua Corridor,
Beside Star Bazar, Adajan,
Surat-395009. Mo. 9825947712

Dr. Shivangi Gandhi
M.B.B.S, M.D (Pathology)

Laboratory Test Result are Subject to technical limitation and should be clinically correlate for final diagnosis



Name	MIRAL A GONDALIYA	Age/Gender	26Yrs/Female
Reg No.	4351/22	Receipt No	4052
Referred By	BOB - MEDI WHEEL(PKG10000241)	Mode of Payment	CREDIT
Collection Type	CENTER	Collection DateTime	24-Dec-2022 08:39 AM

FBS & PPBS - 24122226 Released at 24-Dec-2022 12:22 PM

Parameter	Result	Biological Ref.Range	Method
-Fasting Blood Sugar (FBS)	93 mg/dL	70-100 mg/dl Impaired Tolerance:100-125 Diabetes Mellitus:>=126 (On more than one occasion) (American diabetes association guidelines 2022)	
-Fasting Urine Sugar	Absent		
-Fasting Urine Acetone	Absent		
-PPBS	120 mg/dL	(90 - 140 mg/dL)	
-PP2BS URINE SUGAR	Absent		
-PP2BS URINE ACETONE	Absent		

HBA1C - 24122225 Released at 24-Dec-2022 12:22 PM

Parameter	Result	Biological Ref.Range	Method
-HBA1C	5.3 %	HbA1C Degree of Glucose Control <5.6 % Non Diabetics 5.7 - 6.4 % Prediabetics > =6.5 % Diabetics (REF:Wallace, 11th Edition) REMARKS: 6 - 7 % Excellent Control 7 - 8 % Good Control 8 - 10 % Unsatisfactory Control >10 % Poor Control	Boronate Affinity
-Method[]	High Performance Liquid Chromatography (HPLC)		

Revival Diagnostics
401-Aqua Corridor,
Beside Star Bazar, Adajan,
Surat-395009. Mo. 9825947712

Sg

Dr. Shivangi Gandhi
M.B.B.S, M.D (Pathology)

Laboratory Test Result are Subject to technical limitation and should be clinically correlate for final diagnosis

4th Floor, Aqua Corridor, Hazira Road, Adajan Pal, Surat-395009.

0261 2747788, 9825947712 revivaldiagnostics.surat@gmail.com www.revivaldiagnostics.com

This medical report is not intended for medico-legal purposes.



Name	MIRAL A GONDALIYA	Age/Gender	26Yrs/Female
Reg No.	4351/22	Receipt No	4052
Referred By	BOB - MEDI WHEEL(PKG10000241)	Mode of Payment	CREDIT
Collection Type	CENTER	Collection DateTime	24-Dec-2022 08:39 AM

LIVER FUNCTION TEST (LFT) - 24122227 Released at 24-Dec-2022 11:56 AM

Parameter	Result	Biological Ref.Range	Method
-Serum Total Bilirubin	0.8 mg/dL	(0 - 1.3 mg/dL)	Diazo
-Serum Direct Bilirubin	0.3 mg/dL	(0 - 0.4 mg/dL)	Diazo
-Serum InDirect Bilirubin	0.5 mg/dL	(0.1 - 1.3 mg/dL)	Calculated
-Total Protein (TP)	7.0 gm/dL	(6.4 - 8.3 gm/dL)	Biuret
-Albumin (ALB)	4.2 gm/dL	(3.5 - 5.2 gm/dL)	BCG
-Globulin	2.8 gm/dL	(2.3 - 3.6 gm/dL)	Calculated
-A/G Ratio	1.50 gm/dL	(1 - 2.3 gm/dL)	Calculated
-SGPT(ALT)	14 U/L	(5 - 45 U/L)	IFCC, Kinetic without Pyridoxal Phosphate
-SGOT (AST)	17 U/L	(0 - 35 U/L)	IFCC, Without Pyridoxal Phosphate
-Alkaline Phosph.	64 U/L	(42 - 128 U/L)	ALP-AMP
-GGT	15 U/L	(5 - 50 U/L)	Glupa-C

[Test performed on Fully Automated Biochemistry Analyzer ERBA EM200]

REVIVAL
DIAGNOSTICS

Revival Diagnostics
401-Aqua Corridor,
Beside Star Bazar, Adajan,
Surat-395009. Mo. 9825947712

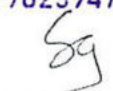
Dr. Shivangi Gandhi
M.B.B.S, M.D (Pathology)

Laboratory Test Result are Subject to technical limitation and should be clinically correlate for final diagnosis

4th Floor, Aqua Corridor, Hazira Road, Adajan Pal, Surat-395009.

0261 2747788, 9825947712 revivaldiagnostics.surat@gmail.com www.revivaldiagnostics.com

This medical report is not intended for medico-legal purposes.



Name	MIRAL A GONDALIYA	Age/Gender	26Yrs/Female
Reg No.	4351/22	Receipt No	4052
Referred By	BOB - MEDI WHEEL(PKG10000241)	Mode of Payment	CREDIT
Collection Type	CENTER	Collection DateTime	24-Dec-2022 08:39 AM

Creatinine - 24122227 Released at 24-Dec-2022 11:57 AM

Parameter	Result	Biological Ref.Range	Method
-Creatinine	0.6 mg/dL	(0.6 - 1.14 mg/dL)	ENZYMATIC

BUN - 24122227 Released at 24-Dec-2022 11:57 AM

Parameter	Result	Biological Ref.Range	Method
-Blood Urea Nitrogen (BUN)	10 mg/dL	(6 - 20 mg/dL)	Calculated

Uric Acid - 24122224 Released at 24-Dec-2022 11:57 AM

Parameter	Result	Biological Ref.Range	Method
-Uric Acid	5.2 mg/dL	(3.5 - 7.2 mg/dL)	Uricase-POD

Sg



Name	MIRAL A GONDALIYA	Age/Gender	26Yrs/Female
Reg No.	4351/22	Receipt No	4052
Referred By	BOB - MEDI WHEEL(PKG10000241)	Mode of Payment	CREDIT
Collection Type	CENTER	Collection DateTime	24-Dec-2022 08:39 AM

Lipid Profile - 24122227 Released at 24-Dec-2022 11:58 AM

Parameter	Result	Biological Ref.Range	Method
-Serum Cholesterol	178 mg/dL	Desirable < 200 mg/dl Borderline High : 200-239 mg/dl High : > 240 mg/dl	CHOD-PAP
-Serum Triglyceride	100 mg/dL	Normal < 150 mg/dl Borderline High : 150 - 159 mg/dl High : 200 - 499 mg/dl Very High : 500 mg/dl	GPO-POD Method
-Serum HDLD(Direct)	37 mg/dL	Normal :> 55 mg/dl Borderline : 35-55 mg/dl Undesirable: < 35 mg/dl	PVS-PEGME Precipitation with CHOD-POD
-Serum VLDL	20 mg/dL	(5 - 30 mg/dL)	Calculated
-Serum LDLD(Direct)	121 mg/dL	Optimal:< 100 mg/dl Above Optimal : 100- 129 mg/dl Borderline High : 130-159 mg/dl High : > 160-189mg/dl Very High : >190 mg/dl	Calculated
-Chol/HDL	4.81	Low risk: <3.8 Medium Risk: 3.8 to 5.9 High Risk: > 6	Calculated
-LDL/Chol	1.47	Low risk: <3.55 Medium Risk: 3.55 to 4.0 High Risk: > 6	Calculated

[Test performed on Fully Automated Biochemistry Analyzer ERBA EM200]

Revival Diagnostics
401-Aqua Corridor,
Beside Star Bazar, Adajan,
Surat-395009. Mo. 9825947712

Dr. Shivangi Gandhi
M.B.B.S, M.D (Pathology)

Laboratory Test Result are Subject to technical limitation and should be clinically correlate for final diagnosis

4th Floor, Aqua Corridor, Hazira Road, Adajan Pal, Surat-395009.

0261 2747788, 9825947712 revivaldiagnostics.surat@gmail.com www.revivaldiagnostics.com

This medical report is not intended for medico-legal purposes.



Name	MIRAL A GONDALIYA	Age/Gender	26Yrs/Female
Reg No.	4351/22	Receipt No	4052
Referred By	BOB - MEDI WHEEL(PKG10000241)	Mode of Payment	CREDIT
Collection Type	CENTER	Collection DateTime	24-Dec-2022 08:39 AM

Urine Routine & Micro Examination - 24122229 Released at 24-Dec-2022 11:19 AM

Parameter	Result	Biological Ref.Range	Method
Physical Examination			
-Quantity	30		Manual
-Colour	Pale Yellow	Pale Yellow	Manual
-Appearance	Clear	Clear	Manual
-Reaction (pH)	Acidic		Dipstick
-Specific Gravity	1.020		Dipstick
Chemical Examination			
-Proteins.	Absent		Dipstick
-Sugar	Absent		Dipstick
-Acetone.	Absent		Dipstick
-Bile Salts	Absent	Absent	Dipstick
-Bile Pigments	Absent	Absent	Dipstick
-Occult Blood Test (OBT).	Negative		Dipstick
Microscopic Examination			
-Pus Cells	2-3		Microscopically
-Red Blood Cells	Absent		Microscopically
-Epithelial Cells	2-3		Microscopically
-Bacteria.	Absent		Microscopically
-Crystals	Absent	Absent	Microscopically
-Others	NIL	Absent	Microscopic Examination

Revival Diagnostics
401-Aqua-Corridor,
Beside Star Bazar, Adajan,
Surat-395009. Mo. 9825947712

Sg

Dr. Shivangi Gandhi
M.B.B.S, M.D (Pathology)

Laboratory Test Result are Subject to technical limitation and should be clinically correlate for final diagnosis



Name	MIRAL A GONDALIYA	Age/Gender	26Yrs/Female
Reg No.	4351/22	Receipt No	4052
Referred By	BOB - MEDI WHEEL(PKG10000241)	Mode of Payment	CREDIT
Collection Type	CENTER	Collection DateTime	24-Dec-2022 08:39 AM

Total T3 T4 TSH - 24122227 Released at 24-Dec-2022 12:07 PM

Parameter	Result	Biological Ref.Range	Method
-Total T3	1.06 ng/ml	(0.87 - 1.78 ng/ml)	Fluorescence Enzyme Immunoassay
-Total T4	5.23 ug/dl	(4.6 - 11 ug/dl)	Fluorescence Enzyme Immunoassay
-TSH	1.10 uIU/ml	0.50 - 5.50 uIU/ml 5.5 to 15 ul U/ml - Suggested Clinical co-relation or Repeat test with new sample as physiological factors can give falsely high TSH Above 15uIU/ml Hypothyroid PREGNANT WOMEN normal ranges for TSH: 1st Trimester : 0.0878 - 2.8293 uIU/ml 2nd Trimester : 0.1998 - 2.7915 uIU/ml 3rd Trimester : 0.307 - 2.9028 uIU/ml Ref: TIETZ Fundamentals of Clinical Chemistry	Fluorescence Enzyme Immunoassay

[Test performed on Fully Automated Immunology Analyzer Maglumi-600]

Revival Diagnostics
401-Aqua Corridor,
Beside Star Bazar, Adajan,
Surat-395009. Mo. 9825947712

Sg

Dr. Shivangi Gandhi
M.B.B.S, M.D (Pathology)

Laboratory Test Result are Subject to technical limitation and should be clinically correlate for final diagnosis



Dental Assessment Form

NAME

Mixed Gondalipa

DATE

23/12/2022

AGE

26

SEX

F

* CHIEF COMPLAINT

- A CLINICAL FEATURES :- normal
- 1 CAVIES :- NO
- 2 MISSING TOOTH :- lower - 1st molar (both side, Upper - (R) premolar (L) 1st molar
- 3 MALOCCLUSION :- NO
- 4 FILLING :- NO
- B DIAGNOSIS :- normal
- C PERSONAL HISTORY :- Average.
- D PROVISIONAL D/G :- (2)
- E MEDICAL HISTORY :- Tooth Extractions + RET
- F FINAL D/G :- normal
- G TREATMENT PLAN :- NO

CLINT SIGN

Revival Diagnostic

[Signature]
DENTIST
401, Aqua Corridor,
Hazira, Surat-395009
Mo. 91062-28601

[Signature]

Laboratory Test Result are Subject to technical limitation and should be clinically correlate for final diagnosis

4th Floor, Aqua Corridor, Hazira Road, Adajan Pal, Surat-395009.

0261 2747788, 9825947712 revivaldiagnostics.surat@gmail.com www.revivaldiagnostics.com

This medical report is not intended for medico-legal purposes.



NAME: Miral Gondaliya SEX: F
BIRTHDATE: 06/11/1996 AGE: 26

DEPARTMENT OF OPHTHALMOLOGY

EYE TEST:

1. VISION:

RIGHT EYE - 6/9

LEFT EYE - 6/12

2. COLOR VISION:

RIGHT EYE - (8)

LEFT EYE - (8)

3. FUNDUS:

RIGHT EYE - (R)

LEFT EYE - (R)

REMARKS:

Revival Diagnostic
Ophthalmologist/Optomerrist
404, Aqua Corridor, Hazira Road, Adajan Pal, Surat-395009
o/s. Star Bazar, Ph. 395009
Mo. 91062-28601

Laboratory Test Result are Subject to technical limitation and should be clinically correlate for final diagnosis

REVIVAL DIAGNOSTICS

Summary

4TH FLOOR, AQUA CORRIDOE, NEAR STAR BAZAR, ADAJAN- 395009, SURAT

4954/MIRAL A GONDALIVA 26 Yrs/Female 71 Kg/153 Cms

Date: 24-Dec-2022 09:40:47 AM

Ref. By : MEDI WHEEL

Protocol : BRUCE

Objective : FOR TESTING PURPOSE ONLY.

Stage	StageTime (Min:Sec)	PhaseTime (Min:Sec)	Speed (kmph)	Grade (%)	METS	H.R. (bpm)	B.P. (mmHg)	R.P.P. x100	PVC	Comments
Supine					1.0	73	110/72	80	-	
Standing					1.0	57	110/72	62	-	
HV					1.0	64	110/72	70	-	
ExStart					1.0	66	110/72	72	-	
Stage 1	3:00	3:01	2.7	10.0	4.6	123	110/80	135	-	
Stage 2	3:00	6:01	4.0	12.0	7.0	128	120/80	153	-	
PeakX	0:34	6:35	5.5	14.0	7.6	167	120/80	200	-	
Recovery	1:00		0.0	0.0	1.1	135	150/80	202	-	
Recovery	2:00		0.0	0.0	1.0	111	150/80	166	-	
Recovery	3:00		0.0	0.0	1.0	120	130/80	156	-	
Recovery	3:11		0.0	0.0	1.0	115	120/80	138	-	

Medication : NIL

History : NIL

Test End Reason : Test Complete

Findings :

The patient exercised according to BRUCE for 6:35, achieving a work level of Max METS:7.6. Resting heart rate initially 73 bpm, rose to a max. heart rate of 167 bpm which represents 86% of maximum age predicted heart rate. Resting blood pressure 110/72 mmhg, rose to a maximum blood pressure of 120/80 mmhg. The exercise stress test was stopped due to Test Complete

Parameters :

Exercise Time : 6:35 minutes

Max HR attained : 167 bpm 86% of Max Predictable HR 194

Max BP : 120/80(mmHg)

Workload attained : 7.6 (Fair Effort Tolerance)

NOsignificant ST segment changes noted during exercise or recovery.

NOAngina/Arrhythmia/S3/murmur

Final Impression : Test is negative for inducible ischaemia.

Advice/Comments:

Revival Diagnostic

401, Aqua Corridor,
B/s. Star Bazar, Surat-395009

Mo. 91062-28601

DR. ADITYA S. BORA

MBBS, DNB, PGDCC
PHYSICIAN & CLINICAL CARDIOLOGIST

G-54906

DR. ADITYA BORA



REVIVAL DIAGNOSTICS

4TH FLOOR, AQUA CORRIDOE, NEAR STAR BAZAR, ADAJAN- 395009, SURAT

4954/MIRAL A GONDALIVA

26 Yrs/Female

71 Kg/153 Cms

HR: 73 bpm
METS: 1.0
BP: 110/72

MPHR: 37% of 194
Speed: 0.0 kmph
Grade: 0.0%

Raw ECG
BRUCE
(1.0-100)Hz

Ex Time 00:42
BLC :On
Notch :On

SUPINE
10.0 mm/mV
25 mm/Sec.

12 Lead + Comparison

Baseline

Current

8mins Post J

Current Raw Rhythm

Baseline

Current

Current Raw Rhythm

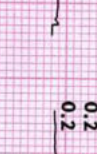
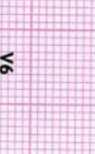
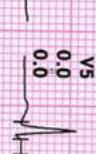
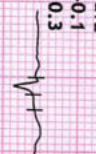
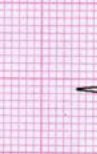
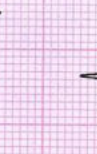
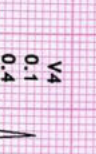
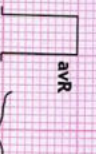
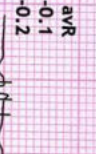
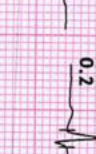
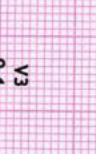
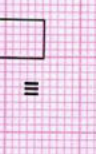
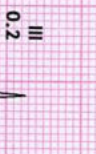
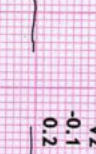
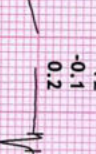
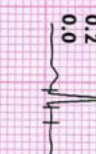
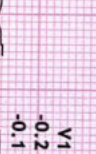
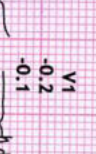
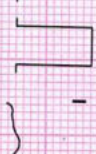
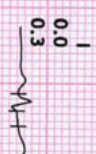
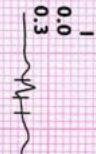

REVIVAL DIAGNOSTICS

4TH FLOOR, AQUA CORRIDOE, NEAR STAR BAZAR, ADAJAN- 395009, SURAT

4954/MIRAL A GONDALIVA

26 Yrs/Female

71 Kg/153 Cms

HR: 70 bpm
METS: 1.0
BP: 110/72

MpHR: 36% of 194
Speed: 0.0 kmph
Grade: 0.0%

Raw ECG
BRUCE
(1.0-100)Hz

Ex Time 00:53
BLC :0n
Notch :0n

STANDING
10.0 mm/mV
25 mm/Sec.

12 Lead + Comparison

Baseline Current 8oms Post J Current Raw Rhythm

Baseline Current

Current Raw Rhythm

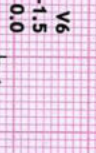
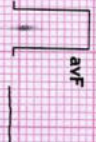
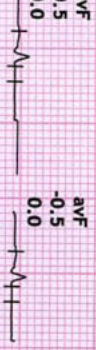
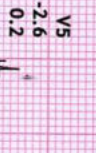
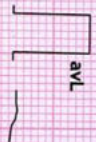
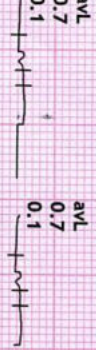
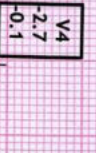
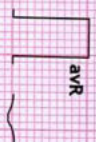
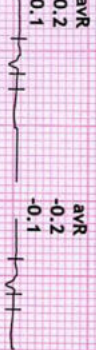
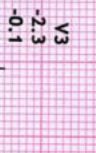
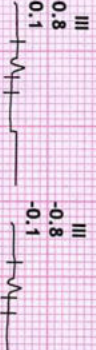
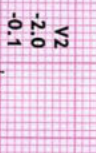
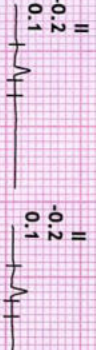
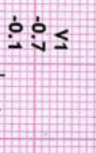
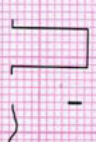
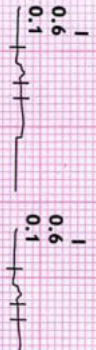

REVIVAL DIAGNOSTICS

4TH FLOOR, AQUA CORRIDOE, NEAR STAR BAZAR, ADAJAN- 395009, SURAT

4954/MIRAL A GONDALIVA

26 Yrs/Female

71 Kg/153 Cms

HR: 63 bpm
METs: 1.0
BP: 110/72

MPHR: 32% of 194
Speed: 0.0 kmph
Grade: 0.0%

Raw ECG
BRUCE
(1.0-100)Hz

Ex Time 01:03
BLC :On
Notch :On

HV
10.0 mm/mV
25 mm/Sec.

12 Lead + Comparison

Baseline

Current

80ms Post J

Current Raw Rhythm

Baseline

Current

Current Raw Rhythm

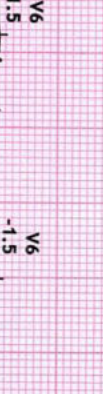
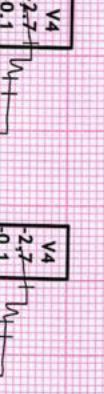
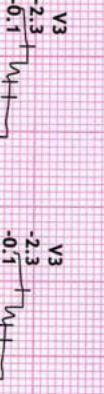
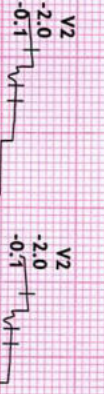
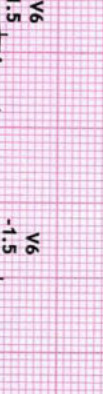
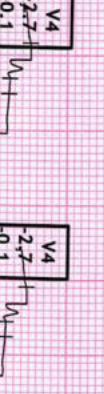
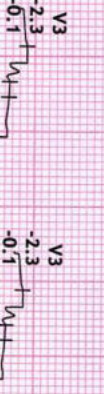

REVIVAL DIAGNOSTICS

4TH FLOOR, AQUA CORRIDOE, NEAR STAR BAZAR, ADAJAN- 395009, SURAT

4954/MIRAL A GONDALIYA

26 Yrs/Female

71 Kg/153 Cms

Date: 24-Dec-2022 09:40:47 AM

12 Lead + Comparison

HR: 76 bpm

METS: 1.0

BP: 110/72

MPPHR: 39% of 194

Speed: 0.0 kmph

Grade: 0.0%

Raw ECG

BRUCE

(1.0-100)Hz

Ex Time 00:00

BLC : 0n

Notch : 0n

ExStrt

10.0 mm/mV

25 mm/Sec.

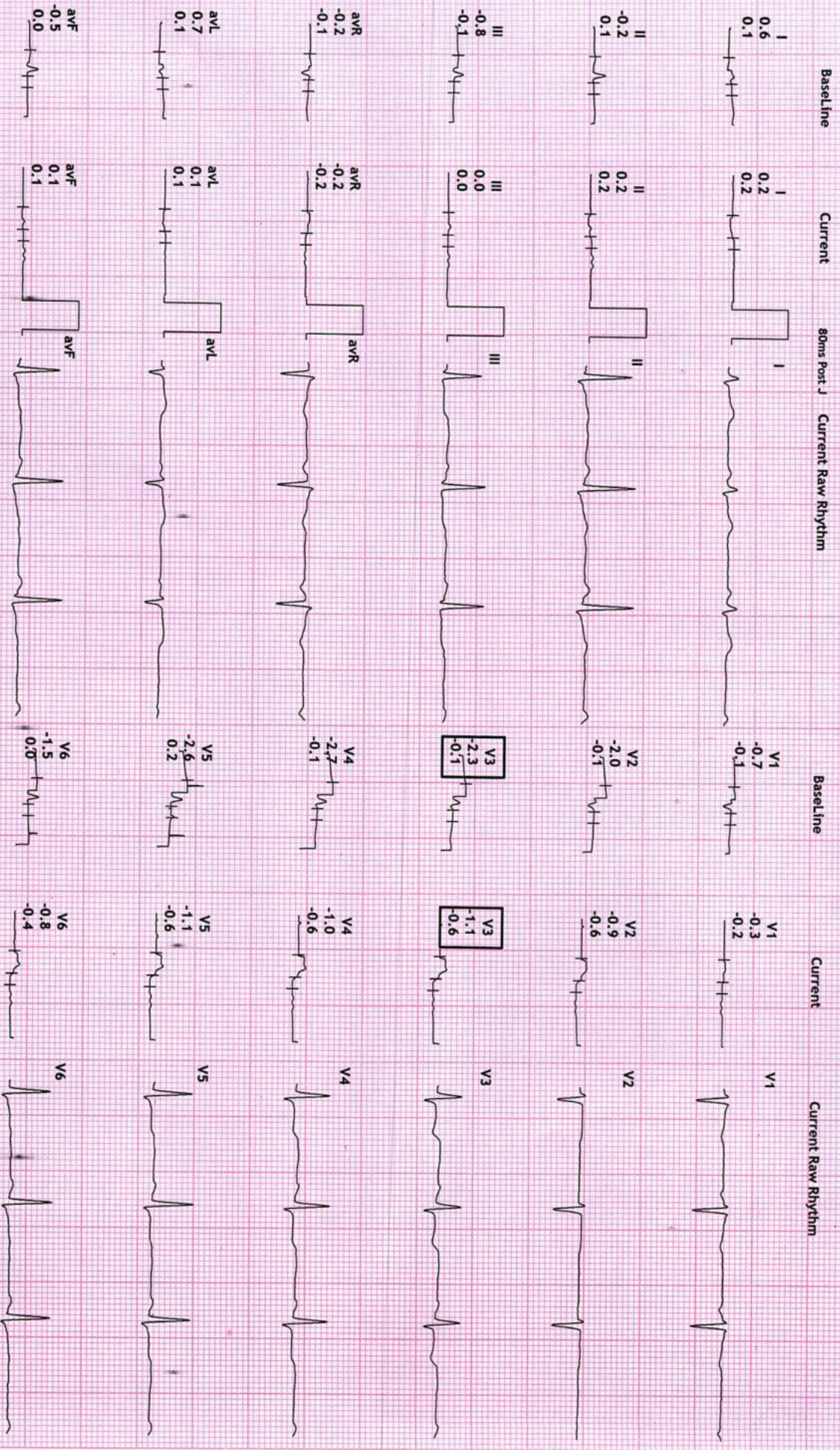

REVIVAL DIAGNOSTICS
4TH FLOOR, AQUA CORRIDOE, NEAR STAR BAZAR, ADAJAN- 395009, SURAT

4954/MIRAL A GONDALIYA
 26 Yrs/Female
 71 Kg/153 Cms
 Date: 24-Dec-2022 09:40:47 AM

HR: 123 bpm
 METS: 4.6
 BP: 110/80

MpHR: 63% of 194
 Speed: 2.7 kmph
 Grade: 10.0%

12 Lead + Comparison

Raw ECG
 BRUCE
 (1.0-100)Hz

Ex Time 03:00
 BLC : On
 Notch : On

Stage 1 (03:00
 10.0 mm/mv
 25 mm/Sec.

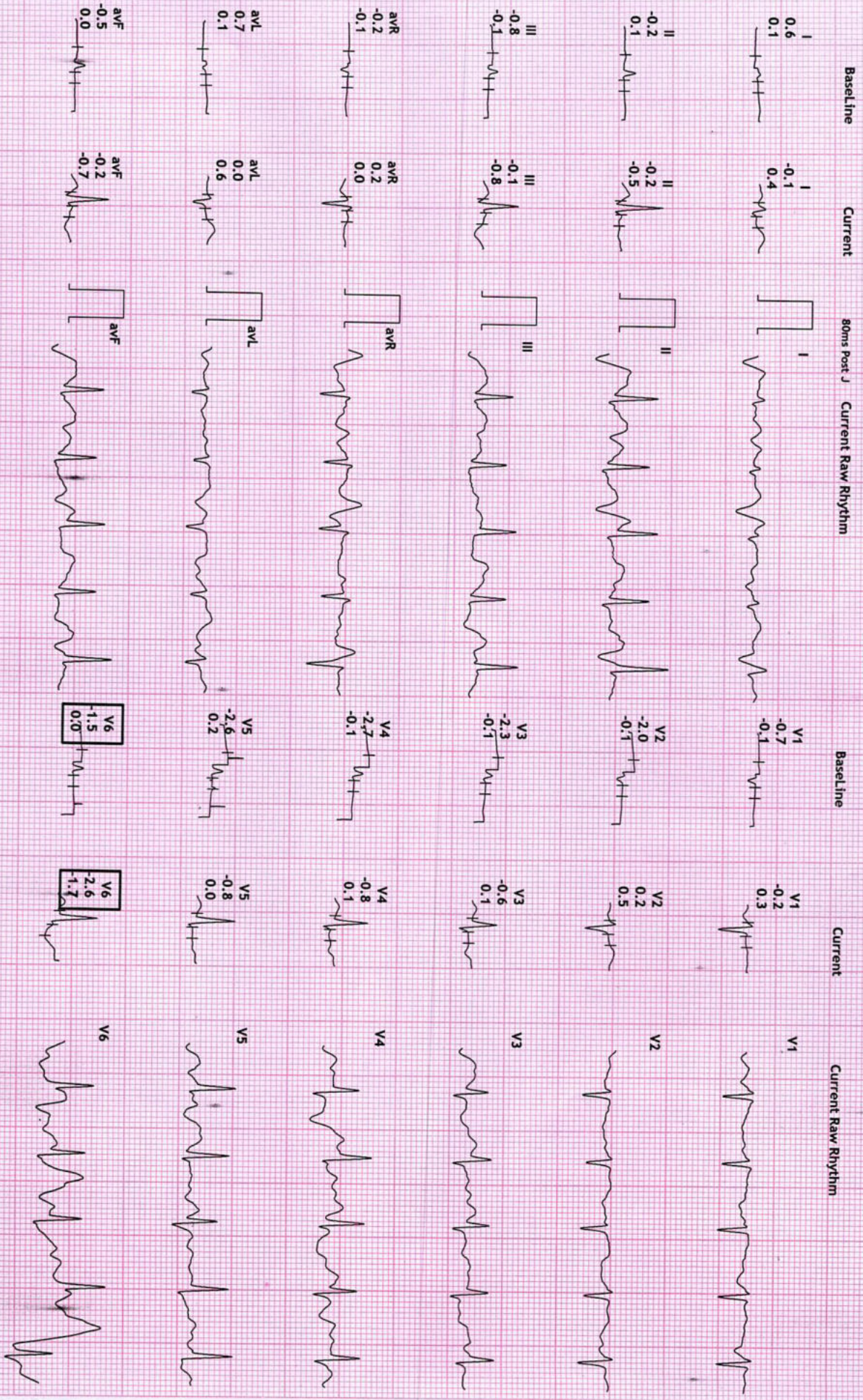

REVIVAL DIAGNOSTICS

4TH FLOOR, AQUA CORRIDOE, NEAR STAR BAZAR, ADAJAN- 395009, SURAT

4954/MIRAL A GONDALIVA
26 Yrs/Female
71 Kg/153 Cms

Date: 24-Dec-2022 09:40:47 AM

12 Lead + Comparison

HR: 128 bpm
METs: 7.0
BP: 120/80

MpHR: 65% of 194
Speed: 4.0 kmph
Grade: 12.0%

Raw ECG
BRUCE
(1.0-100)Hz

Ex Time 06:00
BLC : On
Notch : On

Stage 2 (03:00
10.0 mm/mv
25 mm/Sec.

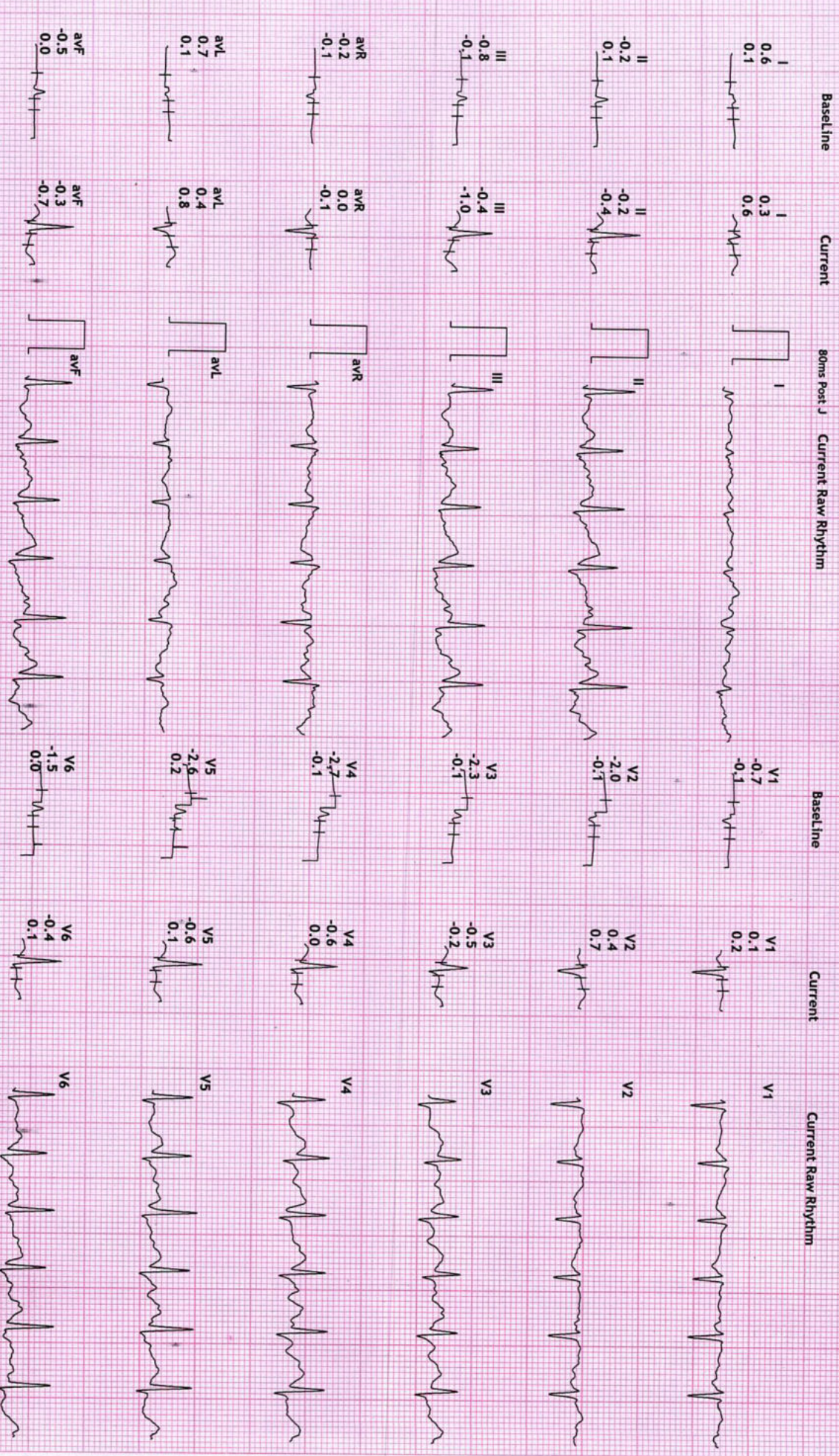

REVAL DIAGNOSTICS

4TH FLOOR, AQUA CORRIDOE, NEAR STAR BAZAR, ADAJAN- 395009, SURAT

4954/MIRAL A GONDALIYA
26 Yrs/Female
71 Kg/153 Cms

Date: 24-Dec-2022 09:40:47 AM

12 Lead + Comparison

HR: 167 bpm
METS: 7.6
BP: 120/80

MPHR: 86% of 194
Speed: 5.5 kmph
Grade: 14.0%

Raw ECG
BRUCE
(1.0-100)Hz

Ex Time 06:34
BLC :On
Notch :On

PeakEx
10.0 mm/mV
25 mm/Sec.

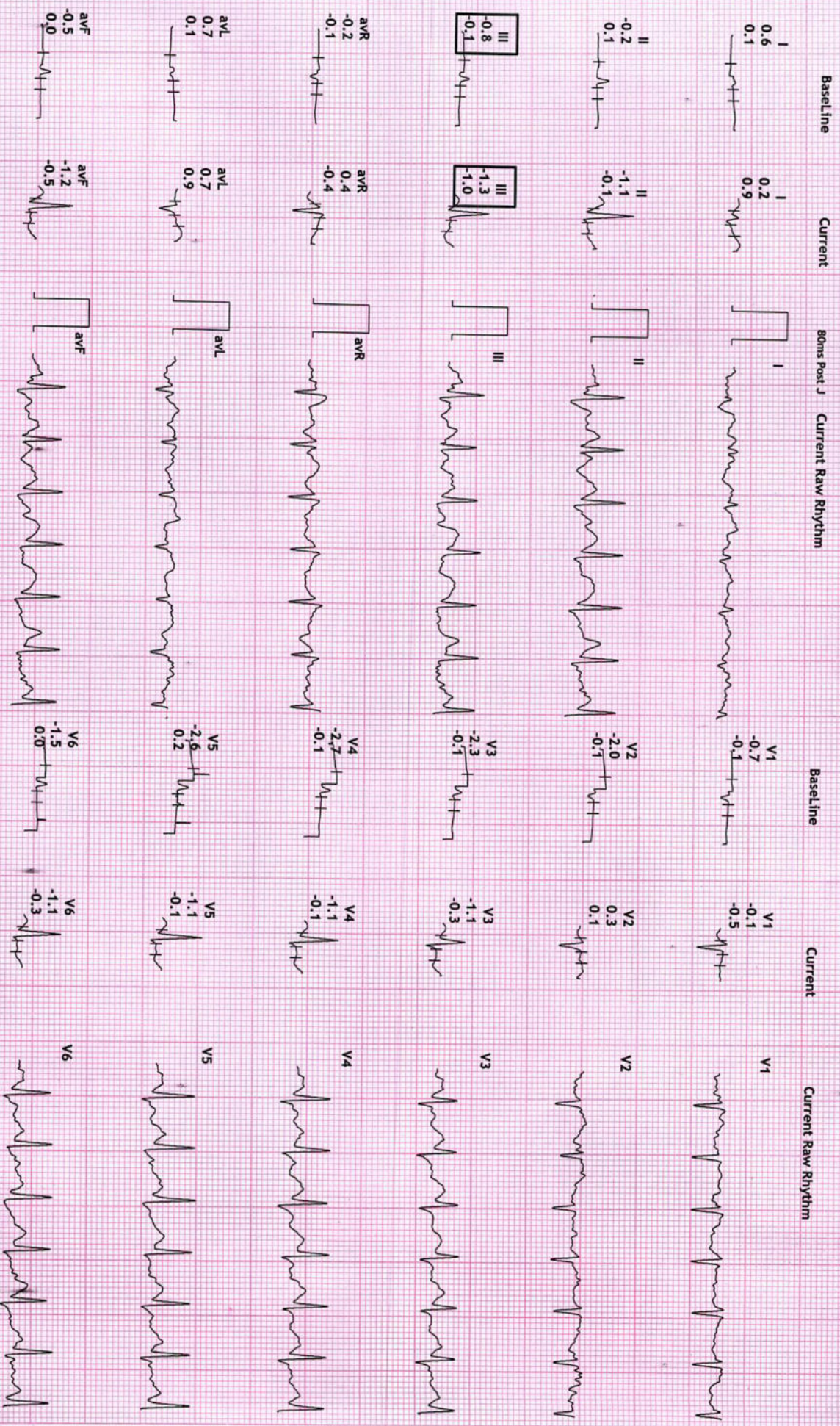

REVIVAL DIAGNOSTICS

4TH FLOOR, AQUA CORRIDOE, NEAR STAR BAZAR, ADAJAN- 395009, SURAT

4954/MIRAL A GONDALIYA

26 Yrs/Female

71 Kg/153 Cms

Date: 24-Dec-2022 09:40:47 AM

12 Lead + Comparison

HR: 135 bpm

MEETS: 1.0

BP: 150/80

MPHR:69% of 194

Speed: 0.0 kmph

Grade: 0.0%

Raw ECG

BRUCE

(1.0-100)Hz

Ex Time 06:34

BLC :On

Notch :On

Recovery : (01

10.0 mm/mV

25 mm/Sec.



Baseline

Current

80ms Post J

Current Raw Rhythm

Baseline

Current

Current Raw Rhythm

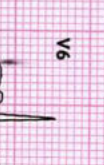
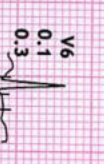
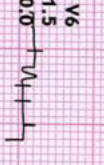
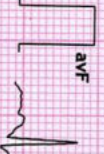
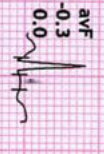
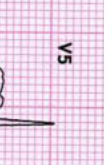
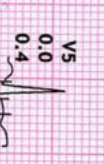
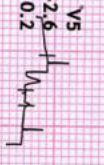
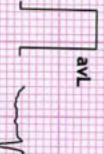
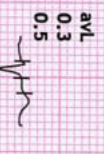
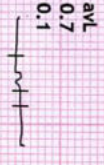
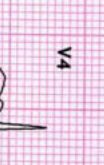
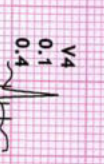
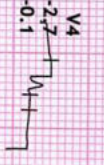
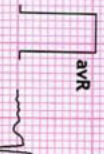
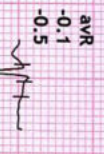
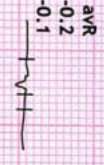
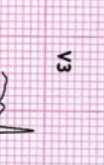
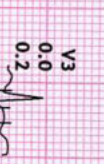
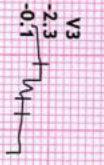
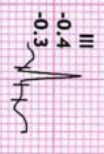
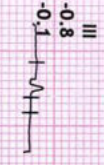
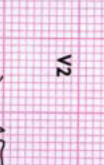
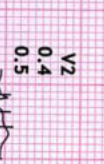
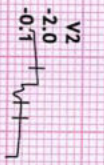
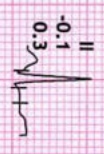
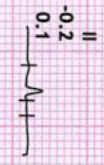
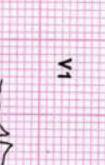
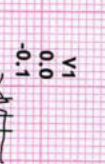
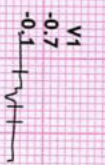
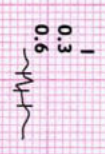
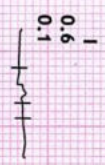

REVIVAL DIAGNOSTICS

4TH FLOOR, AQUA CORRIDOE, NEAR STAR BAZAR, ADAJAN- 395009, SURAT

4954/MIRAL A GONDALIYA

26 Yrs/Female

71 Kg/153 Cms

Date: 24-Dec-2022 09:40:47 AM

12 Lead + Comparison

HR: 111 bpm

METS: 1.0

BP: 150/80

MPHR:57% of 194

Speed: 0.0 kmph

Grade: 0.0%

Raw ECG

BRUCE

(1.0-100)Hz

Ex Time 06:34

BLC :On

Notch :On

Recovery : (02

10.0 mm/mv

25 mm/Sec.



Baseline

Current

80ms Post J

Current Raw Rhythm

Baseline

Current

Current Raw Rhythm

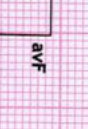
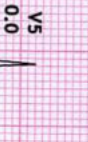
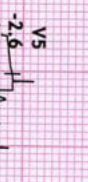
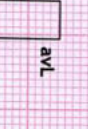
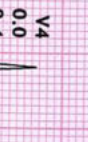
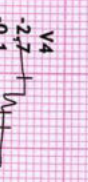
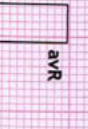
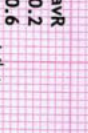
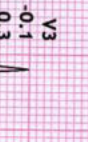
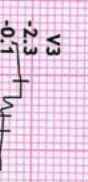
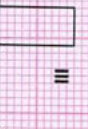
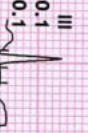
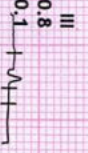
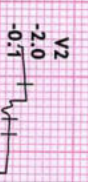
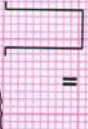
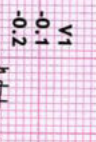
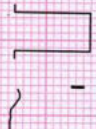
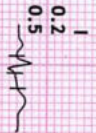
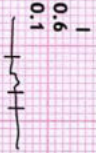

REVIVAL DIAGNOSTICS

4TH FLOOR, AQUA CORRIDOE, NEAR STAR BAZAR, ADAJAN- 395009, SURAT

12 Lead + Comparison

4954/MIRAL A GONDALIYA
26 Yrs/Female
71 Kg/153 Gms
Date: 24-Dec-2022 09:40:47 AM

HR: 120 bpm
METs: 1.0
BP: 130/80

MPHR: 61% of 194
Speed: 0.0 kmph
Grade: 0.0%

Raw ECG
BRUCE
(1.0-100)/Hz

Ex Time 06:34
BLC :On
Notch :On

Recovery : (03
10.0 mm/Sec.
25 mm/Sec.

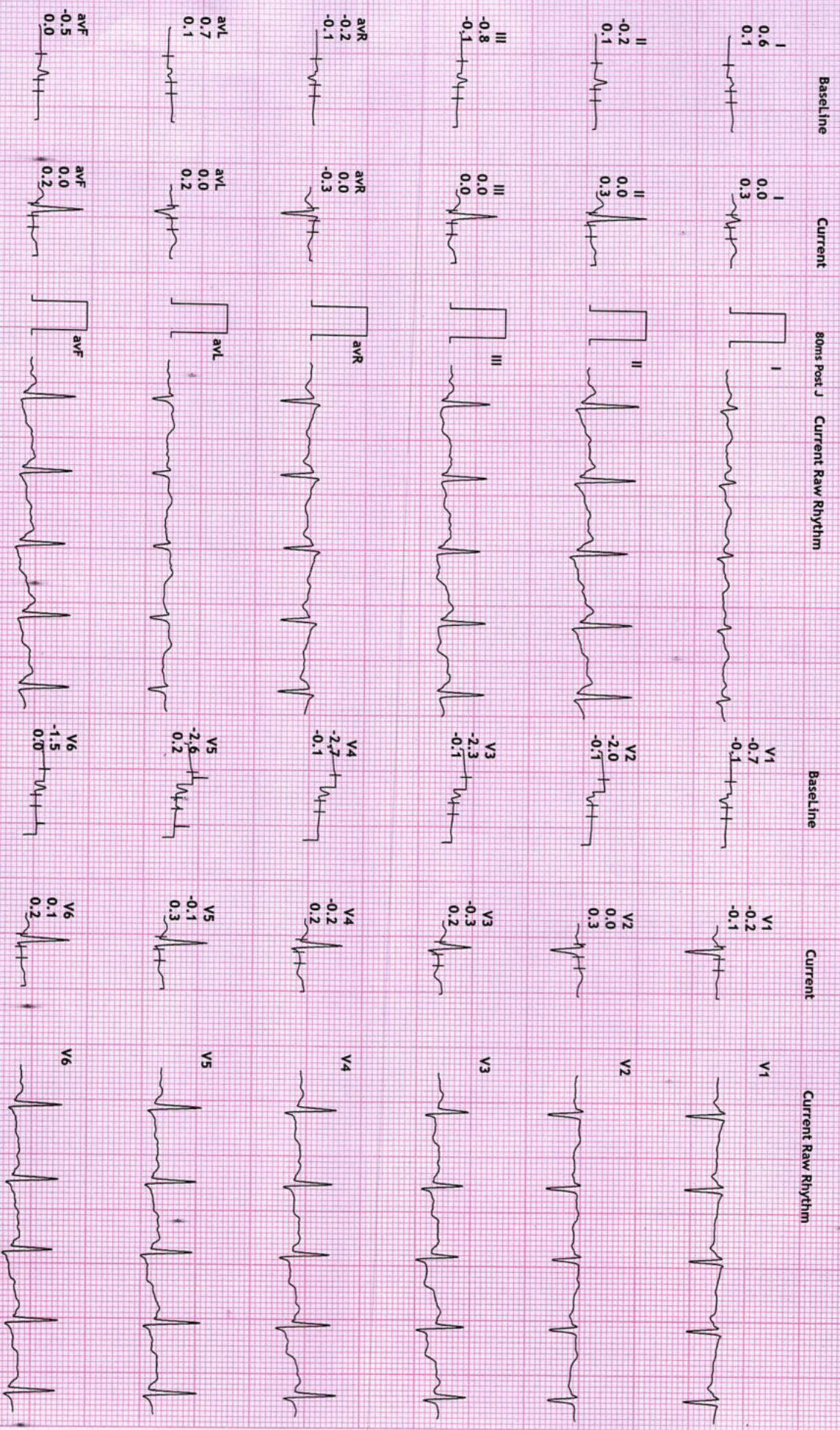

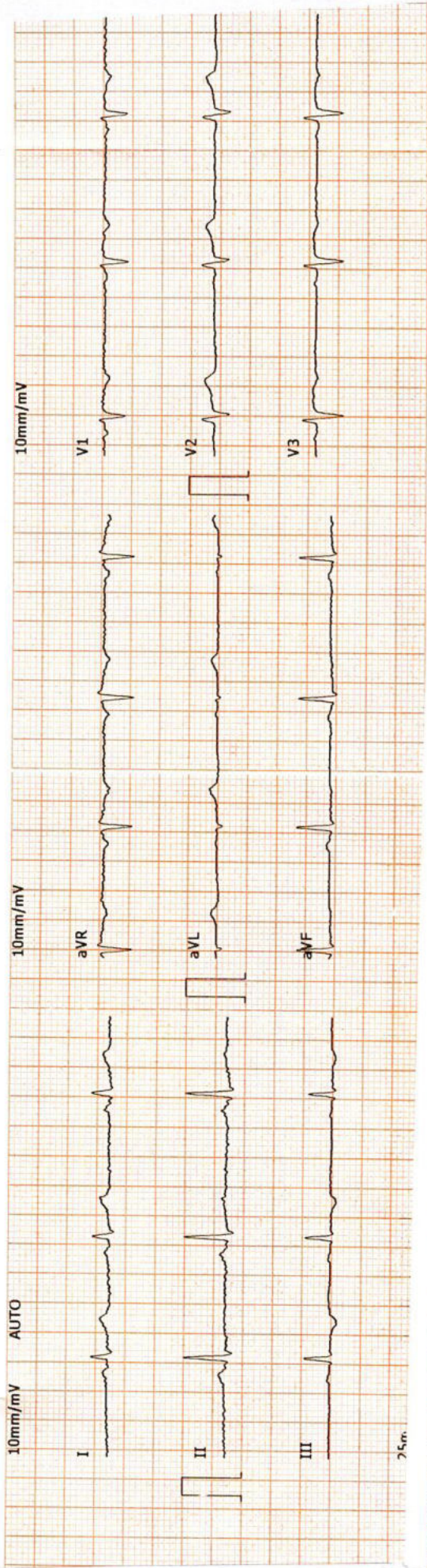

DR. ADITYA S. BORA
 MBBS, DNB, PGDCC
 PHYSICIAN & CLINICAL CARDIOLOGIST
 G-54906

Revival Diagnostic
 401, Aqua Corridor,
 B/s. Star Bazar, Surat-395009
 Mo. 91062-28801



REVIVAL DIAGNOSTICS

Name	MIRAL A GONDALIYA	Age/Gender	26Yrs/Female
Reg No.	4351/22	Receipt No	4052
Referred By	BOB - MEDI WHEEL(PKG10000241)	Mode of Payment	CREDIT
Collection Type	CENTER	Collection DateTime	24-Dec-2022 08:39 AM

ECG

- REPORT :

1. The rhythm is sinus.
2. Heart rate is 65 beats per minute.
3. Normal P,QRS,T wave axis.
4. Normal PR,QRS,Q.T. Duration.
5. No pathological q wave or ST-T changes seen.
6. No evidence of chamber hypertrophy or enlargement seen.

IMPRESSION : ECG WITHIN NORMAL LIMITS

Revival Diagnostic
401, Aqua Corridor,
B/s. Star Bazar, Surat-395009
Mo. 91062-28601

DR. ADITYA S. BORA
Signature
MBBS, DNB, PGDCC
PHYSICIAN & CLINICAL CARDIOLOGIST
G-54906



0261 2747788, 9825947712



4TH Floor, Aqua Corridor, Hazira Road, Adajan Pal, Surat-395009.



revivaldiagnostics.surat@gmail.com



www.revivaldiagnostics.com

This Medical Report Is Not Intended For Medico-legal Purposes.
Laboratory Test Results Are Subject To Technical Limitation And Should
Be Clinically Correlate For Final Diagnosis

R

NAME MIRAL A GONDALIYA
AGE: 26 YRS / FEMALE
REF BY: MEDI WHEEL





Name	MIRAL A GONDALIYA	Age/Gender	26Yrs/Female
Reg No.	4351/22	Receipt No	4052
Referred By	BOB - MEDI WHEEL(PKG1000241)	Mode of Payment	CREDIT
Collection Type	CENTER	Collection DateTime	24-Dec-2022 08:39 AM

CHEST RADIOGRAPH (PA VIEW)

- Hilar shadows are within normal limits.
- Pulmonary vasculature appears normal.
- Cardiac appears normal in size.
- Both domeh of the diaphragm are smooth.
- Both costophrenic recesses are clear.
- Both lung fields appear normal.
- Visualized bones and soft tissue shadows appear normal.

IMPRESSION: NORMAL STUDY.

DR.CHIRAG K PATEL
RADIOLOGIST

Dr. Chirag K. Patel

MBBS-DMPD

Reg. No. G-23509

Revival Diagnostic

4th Floor, Aqua Corridor,
Signature

Nr. Star Bazar, Hazira Main Road,

Adajan, Surat-395009.

Mo. 97266 726683

Laboratory Test Result are Subject to technical limitation and should be clinically correlate for final diagnosis

📍 4th Floor, Aqua Corridor, Hazira Road, Adajan Pal, Surat-395009.

☎ 0261 2747788, 9825947712 ✉ revivaldiagnostics.surat@gmail.com 🌐 www.revivaldignostics.com

This medical report is not intended for medico-legal purposes.



Name	MIRAL A GONDALIYA	Age/Gender	26Yrs/Female
Reg No.	4351/22	Receipt No	4052
Referred By	BOB - MEDI WHEEL(PKG10000241)	Mode of Payment	CREDIT
Collection Type	CENTER	Collection DateTime	24-Dec-2022 08:39 AM

USG OF ABDOMEN & PELVIS

LIVER:

Liver is normal in size, shape and echotexture.
No evidence of focal SOL or dilatation of IHBR seen.
Portahepatis appear normal.

GALLBLADDER:

Gallbladder is distended and appears normal.
No e/o calculus, mass lesion or changes of cholecystitis seen.

PANCREAS:

Pancreas appears normal in size, shape and echotexture.
No e/o focal lesion, mass or changes of pancreatitis seen.

SPLEEN:

Spleen appears normal in size, shape and echotexture.

PARAAORTIC REGION:

Aorta grossly appears normal. No e/o paraaortic lymphnodes seen.

KIDNEYS:

Both kidneys appear normal in size, shape, position and echotexture.
Cortex and collecting system of both kidneys appear normal.
No evidence of calculus or obstructive uropathy on either side.

URINARY BLADDER:

Bladder is distended and appears normal.
No calculus, mass lesion or changes of cystitis is seen.

UTERUS:

Retroverted, Normal in size, shape and echotexture with empty central uterine cavity.
Cervix appears normal.
No e/o focal SOL. Endometrial thickness is normal.

OVARIES:

Both adnexal region appear normal.
No e/o adnexal mass lesion seen on either side.
No evidence of free fluid seen in pelvis.

COMMENTS: NORMAL USG ABDOMEN AND PELVIS.

Dr. Chirag K. Patel

MBBS-DMPD

Reg. No. G-23509

Revival Diagnostic

4th Floor, Aqua Corridor,

Nr. Star Baradiya Main Road

Adajan, Surat-395009.

No. 97266 726883

Laboratory Test Result are Subject to technical limitation and should be clinically correlate for final diagnosis