



Aakriti Labs

3 Mahatma Gandhi Marg, Gandhi Nagar Mod
Tonk Road, Jaipur (Raj.) Ph.: 0141-2710661
www.aakritilabs.com
CIN NO.: U85195RJ2004PTC019563



Name : Mr. DEEPAK MEENA
Age/Gender: 33 Y/Male
Patient ID : 012203120040
BarcodeNo : 10039513
Referred By : Self

Registration No: 26114
Registered : 12/Mar/2022 10:08AM
Analysed : 12/Mar/2022 02:50PM
Reported : 12/Mar/2022 02:50PM
Panel : Medi Wheel (ArcoFemi
Healthcare Ltd)

DIGITAL X-RAY CHEST PA VIEW

Soft tissue shadow and bony cages are normal.

Trachea is central.

Bilateral lung field and both CP angle are clear.

Domes of diaphragm are normally placed.

Transverse diameter of heart appears with normal limits.

IMPRESSION:- NO OBVIOUS ABNORMALITY DETECTED.

*** End Of Report ***





Dr. Neera Mehta
M.B.B.S.,D.M.R.D.
RMCNO.005807/14853

PATIENT NAME: MR DEEPAK MEENA	AGE & SEX: 33Y/M
REF. by: MEDIWHEEL	DATE: 12.03.2022

USG: WHOLE ABDOMEN (Male)

- LIVER** : Is **enlarged** in size & shape with **bright** echogenecity.
The IHBR and hepatic radicals are not dilated.
No evidence of focal echopoor/echorich lesion seen.
Portal vein diameter and common bile duct appear normal.
- GALL** : Is normal in size, shape and echotexture. Walls are smooth and
BLADDER regular with normal thickness. There is no evidence of cholelithiasis.
- PANCREAS** : Is normal in size, shape and echotexture. Pancreatic duct is not dilated.
SPLEEN : Is normal in size, shape and echogenecity. Splenic hilum is not dilated.
- KIDNEYS** : Right Kidney:-Size: 108x40 mm, Left Kidney:-Size: 107x44 mm.
Bilateral Kidneys are normal in size, shape and echotexture,
corticomedullary differentiation is fair and ratio appears normal.
Pelvi calyceal system is normal. No evidence of hydronephrosis/ nephrolithiasis.
- URINARY** : Bladder walls are smooth, regular and normal thickness.
BLADDER : No evidence of mass or stone in bladder lumen.
- PROSTATE**: Is normal in size, shape and echotexture,
measures: 32x32x27 mm, wt: 15 gms.
Its capsule is intact and no evidence of focal lesion.
- SPECIFIC** : No evidence of retroperitoneal mass or free fluid seen in peritoneal cavity.
: NO evidence of lymphadenopathy or mass lesion in retroperitoneum.
: Visualized bowel loop appear normal. Great vessels appear normal.

IMPRESSION:- Hepatomegaly with fatty changes.

DR NEERA MEHTA
MBBS, DMRD
RMCNO.005807/14853

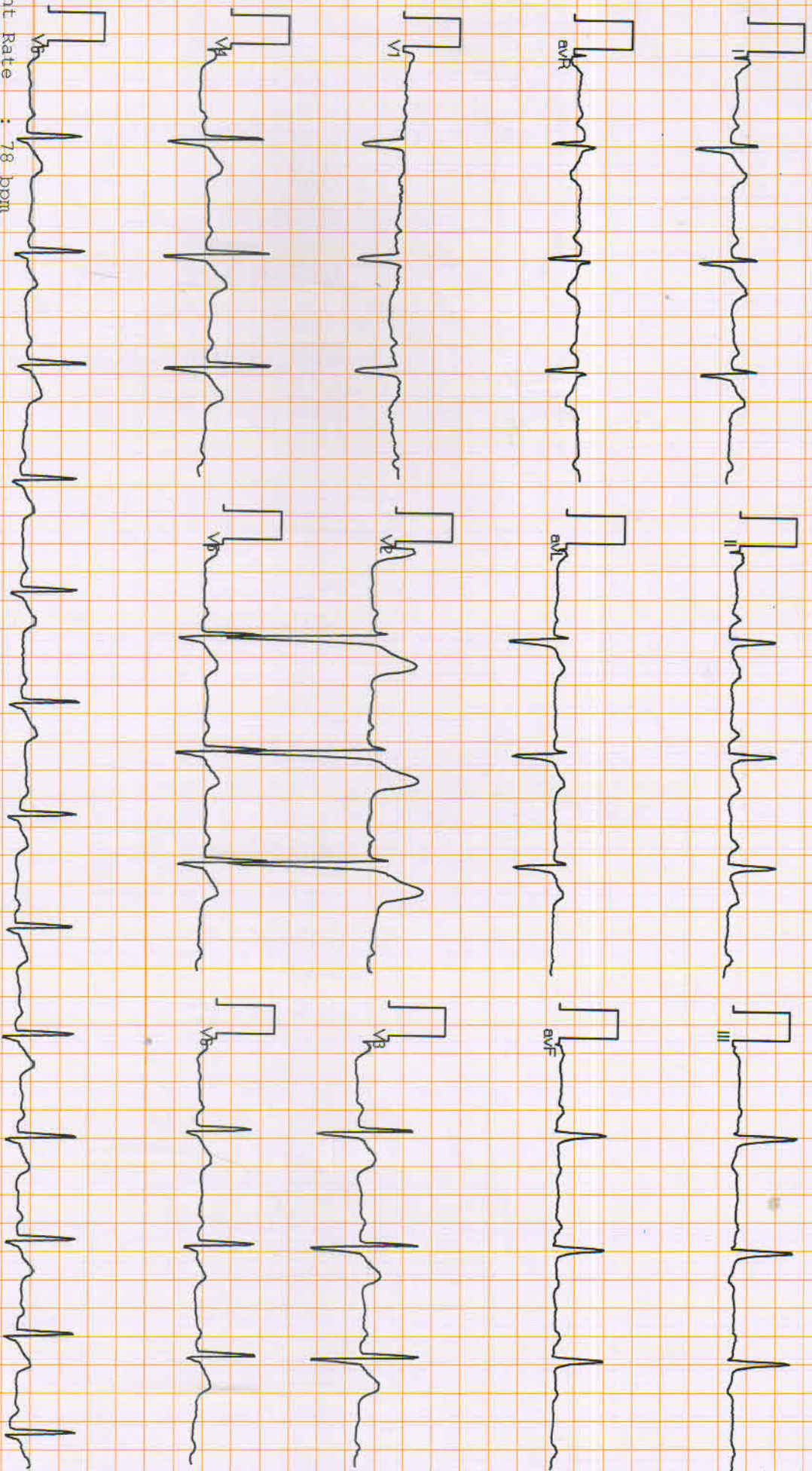

Vent Rate : 78 bpm
PR Interval : 174 ms
QRS Duration: 104 ms
QT/QTc Int : 348/381 ms
P-QRS-T axis: 52.00, 96.00, 21.00
Allengers ECG (Piscos)(PIS215191030)

T W N

Reported By: DR. NITIZ GOYAL

Dr. NITIZ GOYAL
M.B.B.S., M.D.
RMC - 0233319

NAME	MR DEEPAK MEENA	AGE	33Y	SEX	MALE
REF BY	MEDIWHEEL	DATE	12/03/2022	REG NO	

ECHOCARDIOGRAM REPORT

WINDOW- POOR/ADEQUATE/GOODVALVE

MITRAL	NORMAL	TRICUSPID	NORMAL
AORTIC	NORMAL	PULMONARY	NORMAL

2D/M-MOD

IVSD mm	9.1	IVSS mm	14.9	AORTA mm	26.7
LVID mm	49.7	LVIS mm	30.4	LA mm	33.5
LVPWD mm	9.1	LVPWS mm	14.5	EF%	60%

CHAMBERS

LA	NORMAL	RA	NORMAL
LV	NORMAL	RV	NORMAL
PERICARDIUM	NORMAL		

DOPPLER STUDY MITRAL

PEAK VELOCITY m/s E/A	0.85/0.98	PEAK GRADIANT MmHg	
MEAN VELOCITY m/s		MEAN GRADIANT MmHg	
MVA cm2 (PLANIMETERY)		MVA cm2 (PHT)	
MR			

AORTIC

PEAK VELOCITY m/s	1.93	PEAK GRADIANT MmHg	
MEAN VELOCITY m/s		MEAN GRADIANT MmHg	
AR			

TRICUSPID

PEAK VELOCITY m/s	0.73	PEAK GRADIANT MmHg	
MEAN VELOCITY m/s		MEAN GRADIANT MmHg	
TR		PASP mmHg	

PULMONARY

PEAK VELOCITY m/s	1.67	PEAK GRADIANT MmHg	
MEAN VELOCITY m/s		MEAN GRADIANT MmHg	
PR		RVEDP mmHg	

IMPRESSION

- LV DIASTOLIC DYSFUNCTION GRADE-1
- NORMAL LV SYSTOLIC FUNCTION
- NO RWMA LVEF 60%
- NORMAL RV FUNCTION
- NORMAL CHAMBER DIMENSIONS
- NORMAL VALVULAR ECHO
- INTACT IAS / IVS
- NO THROMBUS, NO VEGETATION, NORMAL PERICARDIUM.
- IVC NORMAL

CONCLUSION : DIASTOLIC DYSFUNCTION, FAIR LV FUNCTION.

Dr. NITIZ GOYAL
M.B.B.S., M.D
RMC - 023319