

AGE :
DATE :

Steven A. W. H.

Spc - 31 y/m

14/8/22

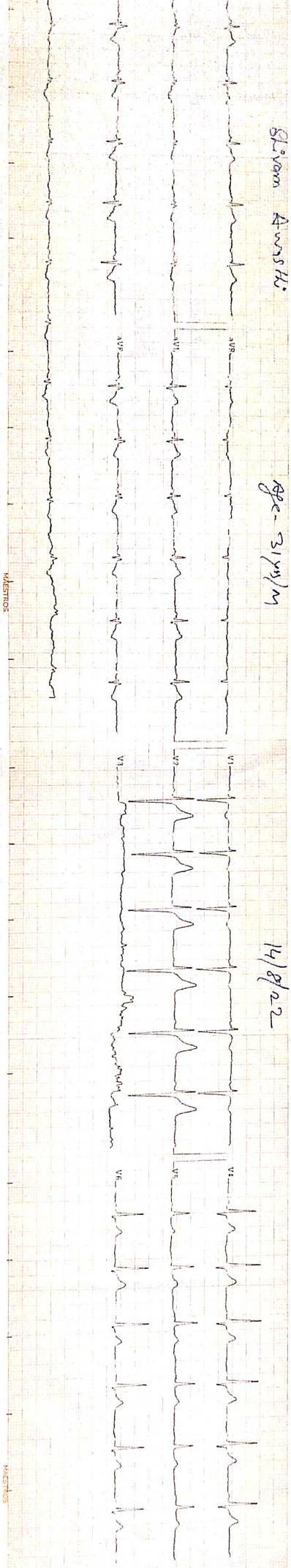

ST SEGMENT

Q WAVE

CARDIOLOGIST



NABL & ISO 9001 : 2008 Certified
Wellness . Diagnostics
A Unit of Gian Life Care Limited



7/216 (6), Swaroop Nagar
(In Front of L.L.R. Hospital), Kanpur
Mob. : 8808051576
E-mail : reportsgpx@gmail.com
arunguptagpx@gmail.com

Gian Pathology and X-Ray

Pathology . Radiology

Gian Life Line - Health Checkup

Lab No.	: 012208140028	Reg No/BarcodeNo	: 434193/01425085
Patient Name	: Mr..SHIVAM AWASTHI	Reg. Date	: 14/Aug/2022 11:05AM
Age/Sex	: 31 Y / Male	Sample Taken Date	: 14/Aug/2022 12:18PM
Client Code/Name	: MEDIWHEEL FULL BODY CHECKUP	Report Date	: 14/Aug/2022 01:41PM
Referred By Doctor	: Dr. B O B		

BIOCHEMISTRY

Blood Sugar (Fasting)

Blood Sugar Fasting 93 mg/dl 70 - 100
Glucose Oxidase Peroxidase

Sample Type:Plasma

Blood Sugar (PP)

Blood Sugar PP (2 Hr.) 107 mg/dl 70-140
Glucose Oxidase Peroxidase

Sample Type:Plasma

GAMMA GT/GGT

GAMMA GT / GGT 42 IU/l 15 - 73

Not in NABL Scope

Sample Type:Serum

BUN / BLOOD UREA NITROGEN

BLOOD UREA NITROGEN 10.3 mg/dl 8.4 - 21.0
Urease

Sample Type:Plasma

CREATININE SERUM

CREATININE, Serum 0.69 mg/dl 0.66 - 1.25
Aminohydrolaase

Sample Type:Serum

URIC ACID

URIC ACID, Serum 4.2 mg/dl 3.5 - 8.5
Uricase Peroxidase

Sample Type:Serum



A Gupta

Dr. Arun Kumar Gupta
M.D. Chief Pathologist
(Reg No. 34930)



NABL & ISO 9001 : 2008 Certified
Wellness . Diagnostics
A Unit of Gian Life Care Limited



7/216 (6), Swaroop Nagar
(In Front of L.L.R. Hospital), Kanpur
Mob. : 8808051576
E-mail : reportsgpx@gmail.com
arunguptagpx@gmail.com

Gian Pathology and X-Ray

Pathology . Radiology

Gian Life Line - Health Checkup

Lab No.	: 012208140028	Reg No/BarcodeNo	: 434193/01425085
Patient Name	: Mr..SHIVAM AWASTHI	Reg. Date	: 14/Aug/2022 11:05AM
Age/Sex	: 31 Y / Male	Sample Taken Date	: 14/Aug/2022 12:18PM
Client Code/Name	: MEDIWHEEL FULL BODY CHECKUP	Report Date	: 14/Aug/2022 01:41PM
Referred By Doctor	: Dr. B O B		

BIOCHEMISTRY

LFT/LIVER FUNCTION TESTS

BILIRUBIN TOTAL	0.7	mg/dl	0.20 - 1.30
Reflectance spectrophotometry			
BILIRUBIN DIRECT	0.3	mg/dl	0.0 - 0.3
Reflectance Spectrophotometry			
BILIRUBIN INDIRECT	0.4	mg/dl	0.10 - 1.1
Reflectance Spectrophotometry			
SGOT /AST	27	U/L	15 - 46
Multipoint Rate with P-5-P			
SGPT /ALT	42	U/L	0.0 - 55
UV with P5P			
Alk. Phosphatase, Serum	87	U/L	38 - 126
PNPP AMP BUFFER			
PROTEIN TOTAL	7.4	g/dl	6.4 - 8.3
Biuret			
ALBUMIN	4.5	g/dl	3.5 - 5.0
BCP			
GLOBULIN	2.9	g/dl	2.3 - 3.5
Calculated			
A/G RATIO	1.55		

Sample Type:Serum



Arun Kumar Gupta

Dr. Arun Kumar Gupta
M.D. Chief Pathologist
(Reg No. 34930)



NABL & ISO 9001 : 2008 Certified
Wellness . Diagnostics
A Unit of Gian Life Care Limited



7/216 (6), Swaroop Nagar
(In Front of L.L.R. Hospital), Kanpur
Mob. : 8808051576
E-mail : reportsgpx@gmail.com
arunguptagpx@gmail.com

Gian Pathology and X-Ray

Pathology . Radiology

Gian Life Line - Health Checkup

Lab No. : **012208140028** Reg No/BarcodeNo : 434193/01425085
Patient Name : **Mr..SHIVAM AWASTHI** Reg. Date : 14/Aug/2022 11:05AM
Age/Sex : 31 Y / Male Sample Taken Date : 14/Aug/2022 12:18PM
Client Code/Name : **MEDIWHEEL FULL** Report Date : 14/Aug/2022 01:41PM
BODY CHECKUP
Referred By Doctor : Dr. B O B

BIOCHEMISTRY

Lipid Profile

CHOLESTEROL TOTAL Cholesterol Oxidase	176	mg/dl	Desirable: <200 Boderline High: 200 – 239 High : ≥240
TRIGLYCERIDES Lip/Glucero Kinase	127	mg/dl	Normal <150 Boderline High: 150 – 199 High : 200 – 499 Very High: ≥500
HDL CHOLESTEROL Non HDL Precipitation	47	mg/dl	40 - 60
LDL CHOLESTEROL Calculated	103.6	mg/dl	70 - 130
VLDL CALCULATED Calculated	25.4	mg/dl	13 - 36
CHOL/ HDL RATIO Calculated	3.74	Ratio	Less than 4.0
LDL / HDL RATIO	2.2		

Ratio of LDL to HDL

Risk	Men	Women
Very low (1/2 average)	1	1.5
Average risk	3.6	3.2
Moderate risk (2x average)	6.3	5.0
High risk (3x risk)	8	6.1

HDL levels have an inverse relationship with coronary heart disease. The ability of **HDL** to predict the development of coronary atherosclerosis has been estimated to be four times greater than **LDL** and eight times greater than **TC**. Treatment is recommended for those with a **HDL** level below 40 mg/dL. An **HDL** of 60 mg/dL is considered protection against heart disease.

Preparation:

Blood should be collected after a 12-hour fast (no food or drink, except water). For the most accurate results, wait at least 2 months after a heart attack, surgery, infection, injury or pregnancy to check Lipid Profile.

Sample Type:Serum



A Gupta

Dr. Arun Kumar Gupta
M.D. Chief Pathologist
(Reg No. 34930)



NABL & ISO 9001 : 2008 Certified
Wellness . Diagnostics
A Unit of Gian Life Care Limited



7/216 (6), Swaroop Nagar
(In Front of L.L.R. Hospital), Kanpur
Mob. : 8808051576
E-mail : reportsgpx@gmail.com
arunguptagpx@gmail.com

Gian Pathology and X-Ray

Pathology . Radiology

Gian Life Line - Health Checkup

Lab No.	: 012208140028	Reg No/BarcodeNo	: 434193/01425085
Patient Name	: Mr..SHIVAM AWASTHI	Reg. Date	: 14/Aug/2022 11:05AM
Age/Sex	: 31 Y / Male	Sample Taken Date	: 14/Aug/2022 12:18PM
Client Code/Name	: MEDIWHEEL FULL BODY CHECKUP	Report Date	: 14/Aug/2022 01:41PM
Referred By Doctor	: Dr. B O B		

BIOCHEMISTRY

BUN/CREATININE RATIO

BLOOD UREA NITROGEN Urease	10.3	mg/dl	8.4 - 21.0
CREATININE, Serum Aminohydrolaase	0.69	mg/dl	0.66 - 1.25
Ratio	14.9		

Sample Type:Serum



A Gupta

Dr. Arun Kumar Gupta
M.D. Chief Pathologist
(Reg No. 34930)



NABL & ISO 9001 : 2008 Certified
Wellness . Diagnostics
 A Unit of Gian Life Care Limited



7/216 (6), Swaroop Nagar
 (In Front of L.L.R. Hospital), Kanpur
 Mob. : 8808051576
 E-mail : reportsgpx@gmail.com
 arunguptagpx@gmail.com

Gian Pathology and X-Ray

Pathology . Radiology

Gian Life Line - Health Checkup

Lab No.	: 012208140028	Reg No/BarcodeNo	: 434193/01425085
Patient Name	: Mr..SHIVAM AWASTHI	Reg. Date	: 14/Aug/2022 11:05AM
Age/Sex	: 31 Y / Male	Sample Taken Date	: 14/Aug/2022 11:32AM
Client Code/Name	: MEDIWHEEL FULL BODY CHECKUP	Report Date	: 14/Aug/2022 01:13PM
Referred By Doctor	: Dr. B O B		

CLINICAL PATHOLOGY

MEDIWHEEL FEMALE BELOW 40

URINE SUGAR (F)

URINE SUGAR (F) NIL

(*Not in NABL Scope*)



A Gupta

**Dr. Arun Kumar Gupta
M.D. Pathologist**



NABL & ISO 9001 : 2008 Certified
Wellness . Diagnostics
A Unit of Gian Life Care Limited



7/216 (6), Swaroop Nagar
(In Front of L.L.R. Hospital), Kanpur
Mob. : 8808051576
E-mail : reportsgpx@gmail.com
arunguptagpx@gmail.com

Gian Pathology and X-Ray

Pathology . Radiology

Gian Life Line - Health Checkup

Lab No.	: 012208140028	Reg No/BarcodeNo	: 434193/01425085
Patient Name	: Mr..SHIVAM AWASTHI	Reg. Date	: 14/Aug/2022 11:05AM
Age/Sex	: 31 Y / Male	Sample Taken Date	: 14/Aug/2022 11:32AM
Client Code/Name	: MEDIWHEEL FULL BODY CHECKUP	Report Date	: 14/Aug/2022 01:13PM
Referred By Doctor	: Dr. B O B		

CLINICAL PATHOLOGY

URINE ROUTINE EXAMINATION

Method -Dipstick And Microscopy

PHYSICAL EXAMINATION

COLOUR	STRAW	
SPECIFIC GRAVITY (Based on pka change)	1.010	1.001-1.030
pH (methylred/Bromothymol blue method)	8	7.50 - 8.0
TURBIDITY	NIL	
Deposit (UR)	NIL	

Chemical

PROTEIN Dipstick/Tetra bromophenol blue/ Heat & Acid Test method).	TRACE	Nil
GLUCOSE (Oxidase Peroxidase method)	NIL	Nil
KETONE (Nitroprusside Method)	NEGATIVE	Nil
BILL PIGMENT (Diazo Method)	NEGATIVE	Negative
UROBILINOGEN (Ehrlich reaction)	NEGATIVE	Normal
Nitrite (Based on presence of bacteria)	NEGATIVE	Negative
Leucocyte Esterase (Esterase Diazonium Method)	NEGATIVE	Negative

After Centrifugation at 2500 R.P.M. For 5 Minutes

MICROSCOPIC EXAMINATION

RBC (Microscopic)	1-2 CRENATED	/ HPF	
PUS CELLS (Microscopic)	2-4	Per HPF	0 - 5 WBC/hpf
EPITHELIAL CELLS (Microscopic)	NIL	/hpf	Nil
CASTS (Microscopic)	NIL	Per LPF	0-0
CRYSTALS (Microscopic)	NIL		
Amorphous Material (Microscopic)	Nil	Per HPF	Nil
BACTERIA (Microscopic)	NIL	Per HPF	0-0



A Gupta

Dr. Arun Kumar Gupta
M.D. Pathologist



NABL & ISO 9001 : 2008 Certified
Wellness . Diagnostics
A Unit of Gian Life Care Limited



7/216 (6), Swaroop Nagar
(In Front of L.L.R. Hospital), Kanpur
Mob. : 8808051576
E-mail : reportsgpx@gmail.com
arunguptagpx@gmail.com

Gian Pathology and X-Ray

Pathology . Radiology

Gian Life Line - Health Checkup

Lab No.	: 012208140028	Reg No/BarcodeNo	: 434193/01425085
Patient Name	: Mr..SHIVAM AWASTHI	Reg. Date	: 14/Aug/2022 11:05AM
Age/Sex	: 31 Y / Male	Sample Taken Date	: 14/Aug/2022 01:26PM
Client Code/Name	: MEDIWHEEL FULL BODY CHECKUP	Report Date	: 14/Aug/2022 02:26PM
Referred By Doctor	: Dr. B O B		

HAEMATOLOGY

MEDIWHEEL FEMALE BELOW 40

CBC / COMPLETE BLOOD COUNT

HEMOGLOBIN (Hb) Photometry Cyanide Free	12.6	g/dl	13.5-17.5
TLC Impedence	9500	/cumm	4000-11000
DLC (%)			
NEUTROPHIL DHSS/Microscopic	74	%	40-80
LYMPHOCYTE DHSS/Microscopic	20	%	24-44
EOSINOPHIL DHSS/Microscopic	1	%	01-06
MONOCYTE DHSS/Microscopic	5	%	3-6
Platelet Impedance/Microscopic	260	10 ³ /μL	140 - 440
RBC COUNT Impedance	4.32	10 ⁶ /μL	4.5 - 5.5
PCV (HCT) Numeric Integration	39.4	%	41-53
MCV Calculated	91	fL	83-91
MCH Calculated	29.2	pg	26-34
MCHC Calculated	32.1	g/dL	31-37
RDW-CV Calculated	15.0	%	11.6 - 14.0
MPV	10.6	fL	8 - 12
ABSOLUTE NEUTROPHIL COUNT DHSS/Calculated	7.08	10 ³ /μL	2.00-7.00
ABSOLUTE LYMPHOCYTE COUNT DHSS/Calculated	1.84	10 ³ /μL	1.0-3.0
ABSOLUTE MONOCYTE COUNT DHSS/Calculated	0.50	10 ³ /μL	0.0.20-1.0
ABSOLUTE EOSINOPHIL COUNT DHSS/Calculated	0.07	10 ³ /μL	0.02 - 0.50
N/L Ratio	3.85	Ratio	Normal:1-3,Mildly High: 4-6,Moderately High:7-9



A Gupta

Dr. Arun Kumar Gupta
M.D. Chief Pathologist
(Reg No. 34930)



NABL & ISO 9001 : 2008 Certified
Wellness . Diagnostics
A Unit of Gian Life Care Limited



7/216 (6), Swaroop Nagar
(In Front of L.L.R. Hospital), Kanpur
Mob. : 8808051576
E-mail : reportsgpx@gmail.com
arunguptagpx@gmail.com

Gian Pathology and X-Ray

Pathology . Radiology

Gian Life Line - Health Checkup

Lab No.	: 012208140028	Reg No/BarcodeNo	: 434193/01425085
Patient Name	: Mr..SHIVAM AWASTHI	Reg. Date	: 14/Aug/2022 11:05AM
Age/Sex	: 31 Y / Male	Sample Taken Date	: 14/Aug/2022 01:26PM
Client Code/Name	: MEDIWHEEL FULL BODY CHECKUP	Report Date	: 14/Aug/2022 02:26PM
Referred By Doctor	: Dr. B O B		

HAEMATOLOGY

Sample Type Whole Blood EDTA

Severly High: >9.0

ESR WESTERGREN (Automated)

ESR WESTERGREN (Automated)	10	m m	0 - 14
WESTERGREN			

Not in NABL Scope

Sample Type:EDTA Blood

ABO Rh / BLOOD GROUP Tube Agglutination (FORWARD & REVERSE Method)

BLOOD GROUP / ABO-RH

ABO	O
Reverse & Forward	
Rh	POSITIVE
Reverse & Forward	

Sample Type:EDTA Blood



Arun Kumar Gupta

Dr. Arun Kumar Gupta
M.D. Chief Pathologist
(Reg No. 34930)



NABL & ISO 9001 : 2008 Certified
Wellness . Diagnostics
A Unit of Gian Life Care Limited



7/216 (6), Swaroop Nagar
(In Front of L.L.R. Hospital), Kanpur
Mob. : 8808051576
E-mail : reportsgpx@gmail.com
arunguptagpx@gmail.com

Gian Pathology and X-Ray

Pathology . Radiology

Gian Life Line - Health Checkup

Lab No. : **012208140028** Reg No/BarcodeNo : 434193/01425085
Patient Name : **Mr..SHIVAM AWASTHI** Reg. Date : 14/Aug/2022 11:05AM
Age/Sex : 31 Y / Male Sample Taken Date : 14/Aug/2022 01:26PM
Client Code/Name : **MEDIWHEEL FULL** Report Date : 14/Aug/2022 02:26PM
BODY CHECKUP
Referred By Doctor : Dr. B O B

HAEMATOLOGY

HbA1C/GLYCATED HEMOGLOBIN/GHB

HBA1C/GLYCATED HEMOGLOBIN 6.2 %
Average of Glucose Level 131 mg/dl

Test is done by HPLC method (Gold Standard) D-10 Analyzer.

Expected Values :-

Test	Normal Range	
HbA1c	Non Diabetic:	4.0% - 6.0%
	Good Control:	6.1% - 8.0%
	Poor Control:	8.1% - 9.0 %
	Unsatisfactory:	> 9 %

To convert an A1c to the new average mean blood glucose, use this formula:
 $eAG(mg/dl) = (28.7 \times HbA1c) - 46.7$

Not in NABL Scope

Sample Type:EDTA Blood



Arun Kumar Gupta

Dr. Arun Kumar Gupta
M.D. Chief Pathologist
(Reg No. 34930)



NABL & ISO 9001 : 2008 Certified
Wellness . Diagnostics
A Unit of Gian Life Care Limited



7/216 (6), Swaroop Nagar
(In Front of L.L.R. Hospital), Kanpur
Mob. : 8808051576
E-mail : reportsgpx@gmail.com
arunguptagpx@gmail.com

Gian Pathology and X-Ray

Pathology . Radiology

Gian Life Line - Health Checkup

Lab No. : 012208140028 Reg No/BarcodeNo : 434193/01425085
Patient Name : Mr..SHIVAM AWASTHI Reg. Date : 14/Aug/2022 11:05AM
Age/Sex : 31 Y / Male Sample Taken Date : 14/Aug/2022 12:18PM
Client Code/Name : MEDIWHEEL FULL Report Date : 14/Aug/2022 01:44PM
Referred By Doctor : Dr. B O B

IMMUNOASSAY

MEDIWHEEL FEMALE BELOW 40

T3 / TRIDOTHYRONINE TOTAL

T3 TOTAL 0.58 ng/mL 0.35 - 1.93
CLIA

Increased levels are seen in hyperthyroidism and decreased levels are seen in hypothyroidism.

Sample Type:Serum

T4 / THYROXIN TOTAL

T4 TOTAL 8.43 µg/dl 4.50 - 10.9
CLIA

Increased levels are seen in graves disease cancer of thyroid as symptoms of hyperthyroidism.Low levels are seen in hypothyroidism whose symptoms are myoxyedema hashmito disease and pituitary disorders

TSH (Thyroid Stimulating Hormone)

TSH (ECLIA) 1.93 µIU/ml 0.35 - 5.50
CLIA

NOTE:

Guidelines for interpretation of abnormal thyroid function test.

TSH	T4/FT4	T3/FT3	Interpretation
High	Normal Normal	Mild(subclinical)	Hypothyroidism.
High	Low	Low/Normal	Hypothyroidism
Low	Normal Normal	Mild (subclinical)	Hyperthyroidism.
Low	High/Normal	High/Normal	Hyperthyroidism
Low	Low/Normal	Low/Normal	Rare pituitary(secondary)Hypothyroidism

Sample Type:Serum

*** End Of Report ***



A Gupta

Dr. Arun Kumar Gupta
M.D. Chief Pathologist
(Reg No. 34930)



74 (434193) / SHIVAM AWASTHI / 31 Yrs / M / 0 Cms / 0 Kg Date: 14-Aug-2022 Refd By : BANK OF BARODA

Stage	Time	Duration	Belt Speed (mph)	Elevation	METs	Rate	BP	RPP	PVC	Comments
Supine	03:49	0:01	00.0	00.0	01.0	0	130/90	000	00	
Standing	04:03	0:01	00.0	00.0	01.0	0	130/90	000	00	
HV	04:13	0:01	00.0	00.0	01.0	0	130/90	000	00	
ExStart	04:19	0:01	00.0	00.0	01.0	0	130/90	000	00	
BRUCE Stage 1	07:19	3:00	01.7	10.0	04.7	0	140/94	000	00	
PeakEx	10:17	3:00	02.5	12.0	07.1	0	150/98	000	00	
Recovery	11:16	1:00	00.0	00.0	01.0	0	144/96	000	00	
Recovery	12:16	2:00	00.0	00.0	01.0	0	140/94	000	00	
Recovery	13:28	3:11	00.0	00.0	01.0	0	136/92	000	00	

Findings :

Exercise Time : 05:59
 Max HR Attained : 0 bpm 0% of Target 189
 Max BP Attained : 150/98
 Max WorkLoad Attained : 7.1 Fair response to induced stress
 Max ST Dep Lead & Value : I & 0.0 mm
 Duke Treadmill Score : 13.4
 Test Objective : For Testing
 History : Nil
 Test End Reasons : Fatigue

Doctor : DR. KUSH KUMAR TYAGI D.M.



Report :

Sample Name: Stress Test Graded Exercise Treadmill
Description: .

INDICATIONS: R/O CAD.

PROCEDURE DONE: Graded exercise treadmill stress test.

STRESS ECG RESULTS:

FAIR EXERCISE TOLERANCE, ADEQUATE B.P. RESPONSE, THR 88% ACHIEVED,
NO CHEST PAIN / DYSPNOEA, NO SIGNIFICANT ST-T CHANGES DURING EXERCISE
AND RECOVERY. nO ARRHYTHAEMIA.

TEST IS NEGATIVE FOR STRESS INDUCED REVERSIBLE MYOCARDIAL ISCHEMIA.

Doctor : DR. KUSH KUMAR TYAGI D.M.



74 (434193) / SHIVAM AWASTHI / 31 Yrs / M

Date: 14-Aug-2022 02:03:03 PM METS: 1.0/ 0 bpm 0% of THR BP: 130/90 mmHg Raw ECG/ BLC On/ Notch On/ HF 0.05 Hz/LF 100 Hz

ExTime: 03:48 0.0 mph, 0.0%

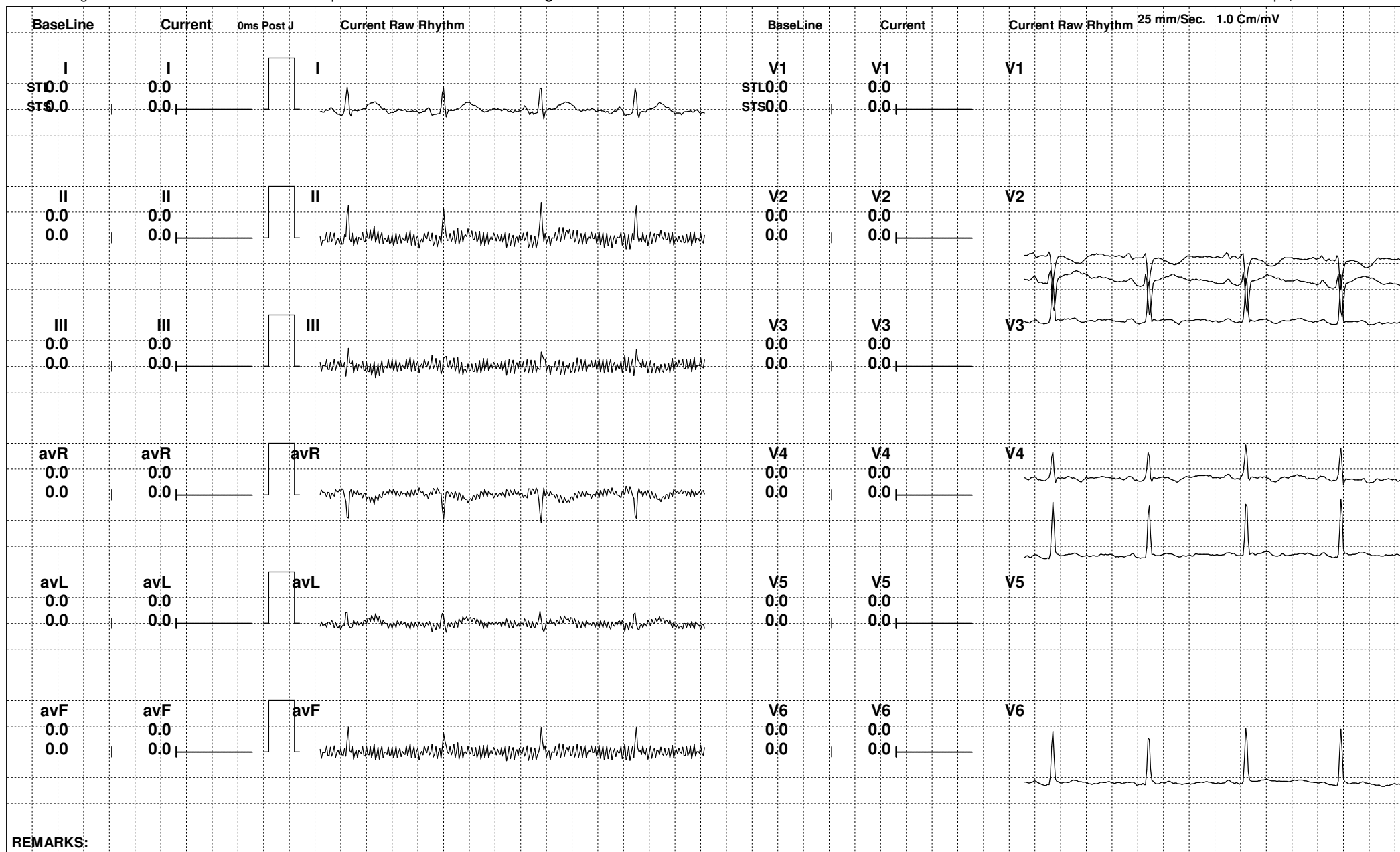

REMARKS:



74 (434193) / SHIVAM AWASTHI / 31 Yrs / M

Date: 14-Aug-2022 02:03:03 PM METS: 1.0/ 0 bpm 0% of THR BP: 130/90 mmHg Raw ECG/ BLC On/ Notch On/ HF 0.05 Hz/LF 100 Hz

ExTime: 04:02 0.0 mph, 0.0%

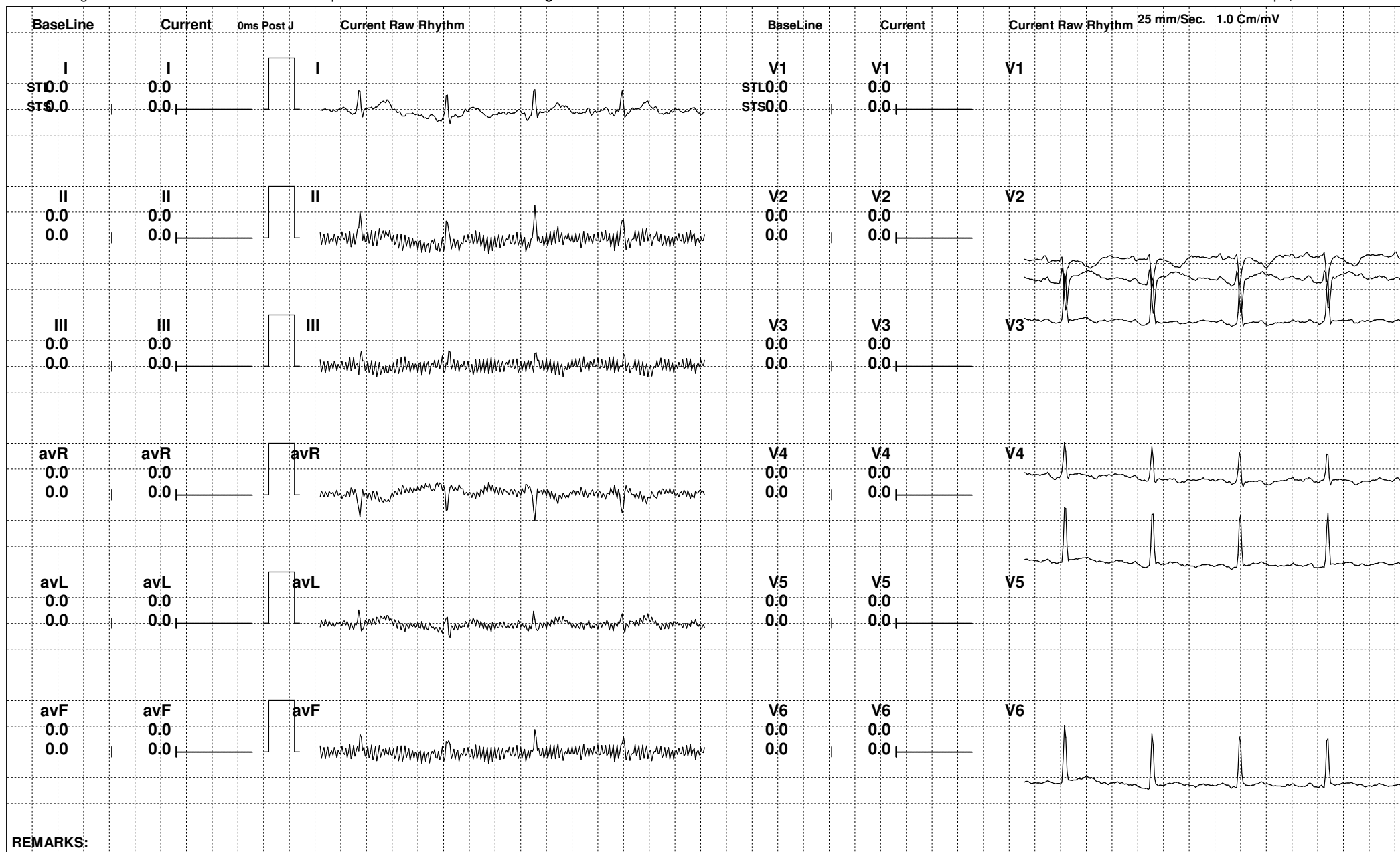

REMARKS:



74 (434193) / SHIVAM AWASTHI / 31 Yrs / M

Date: 14-Aug-2022 02:03:03 PM METS: 1.0/ 0 bpm 0% of THR BP: 130/90 mmHg Raw ECG/ BLC On/ Notch On/ HF 0.05 Hz/LF 100 Hz

ExTime: 04:12 0.0 mph, 0.0%

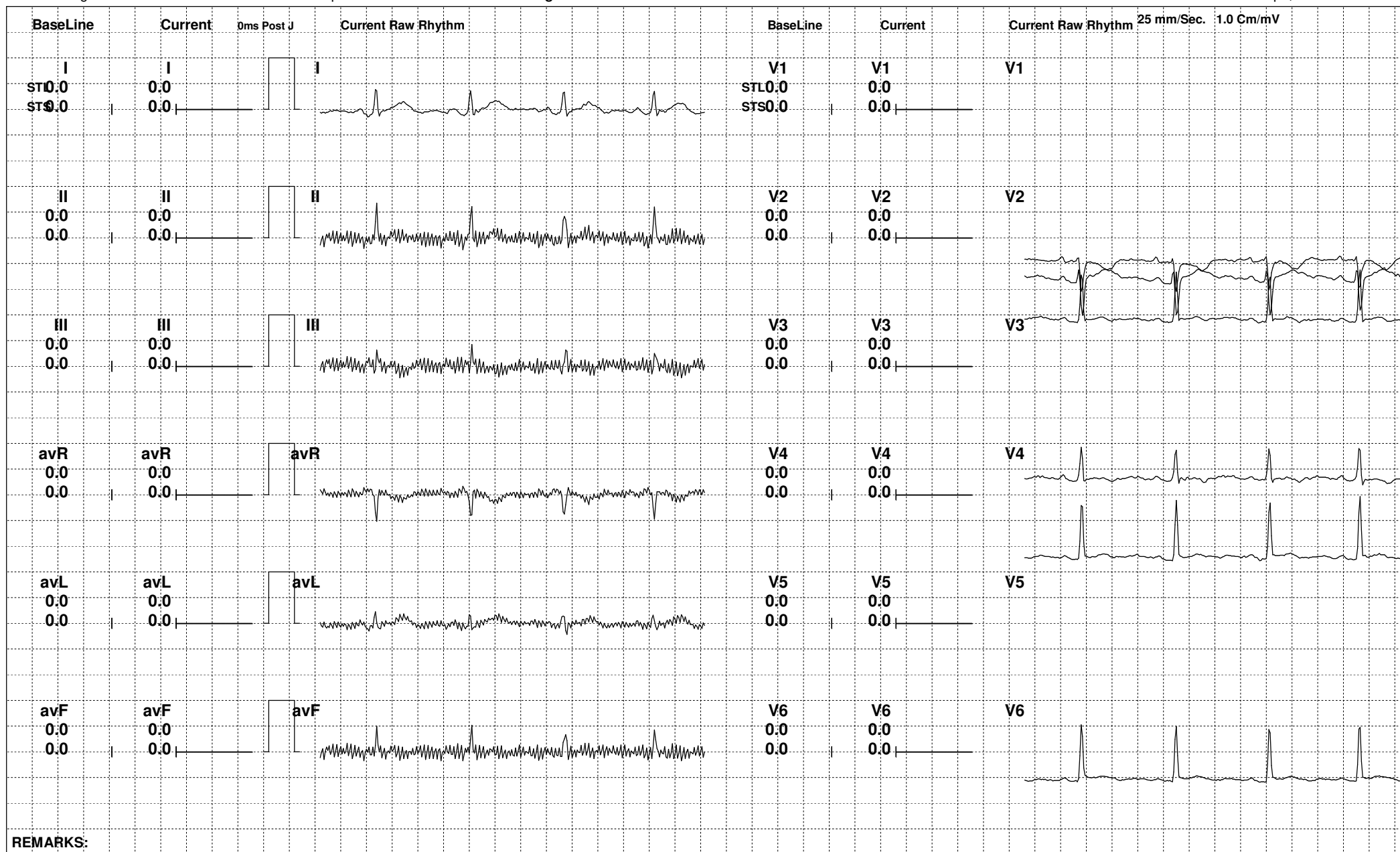

REMARKS:



74 (434193) / SHIVAM AWASTHI / 31 Yrs / M

Date: 14-Aug-2022 02:03:03 PM METS: 1.0/ 0 bpm 0% of THR BP: 130/90 mmHg Raw ECG/ BLC On/ Notch On/ HF 0.05 Hz/LF 100 Hz

ExTime: 04:18 0.0 mph, 0.0%

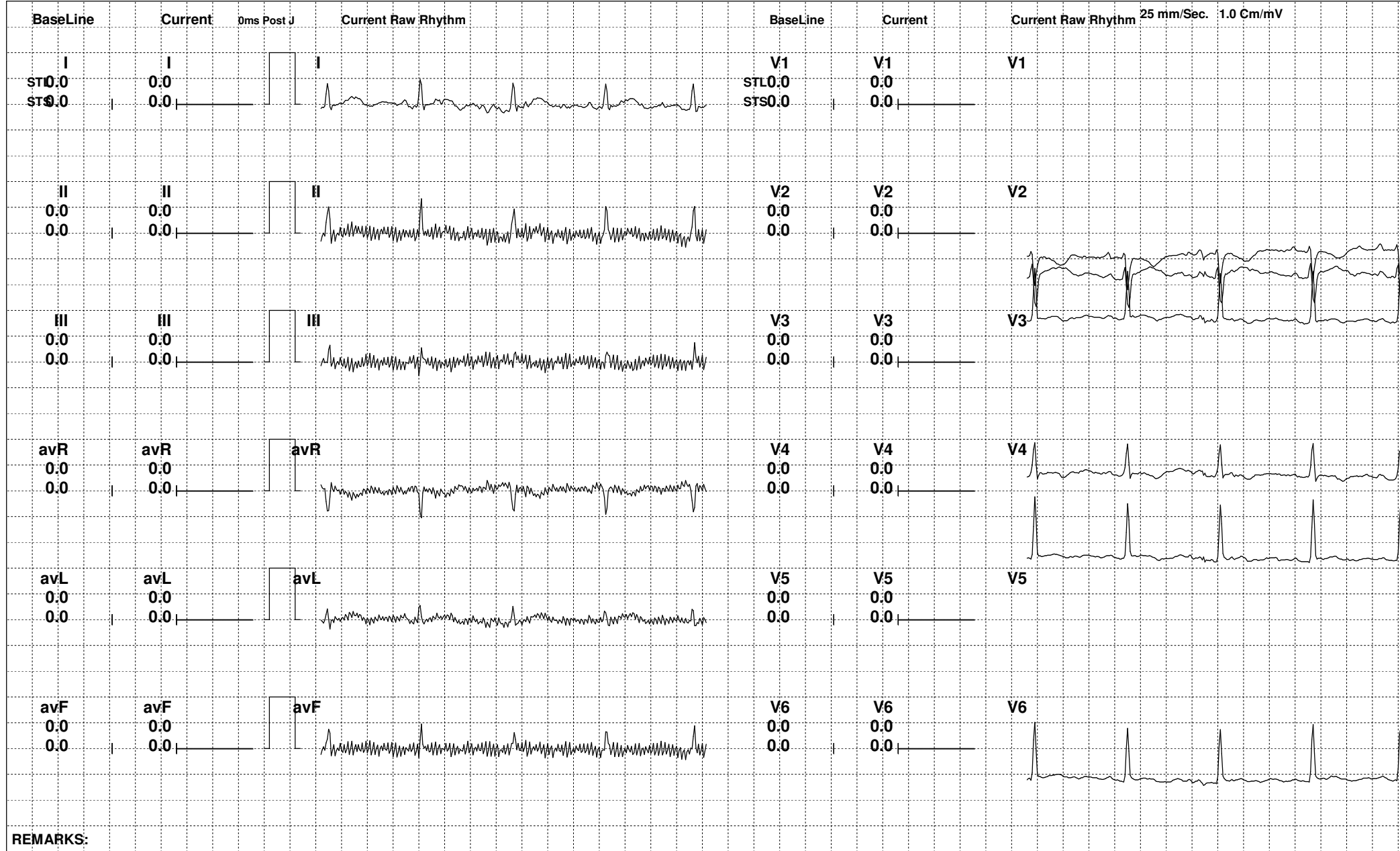

REMARKS:



74 (434193) / SHIVAM AWASTHI / 31 Yrs / M

Date: 14-Aug-2022 02:03:03 PM METS: 4.7/ 0 bpm 0% of THR BP: 140/94 mmHg Raw ECG/ BLC On/ Notch On/ HF 0.05 Hz/LF 100 Hz

ExTime: 03:00 1.7 mph, 10.0%

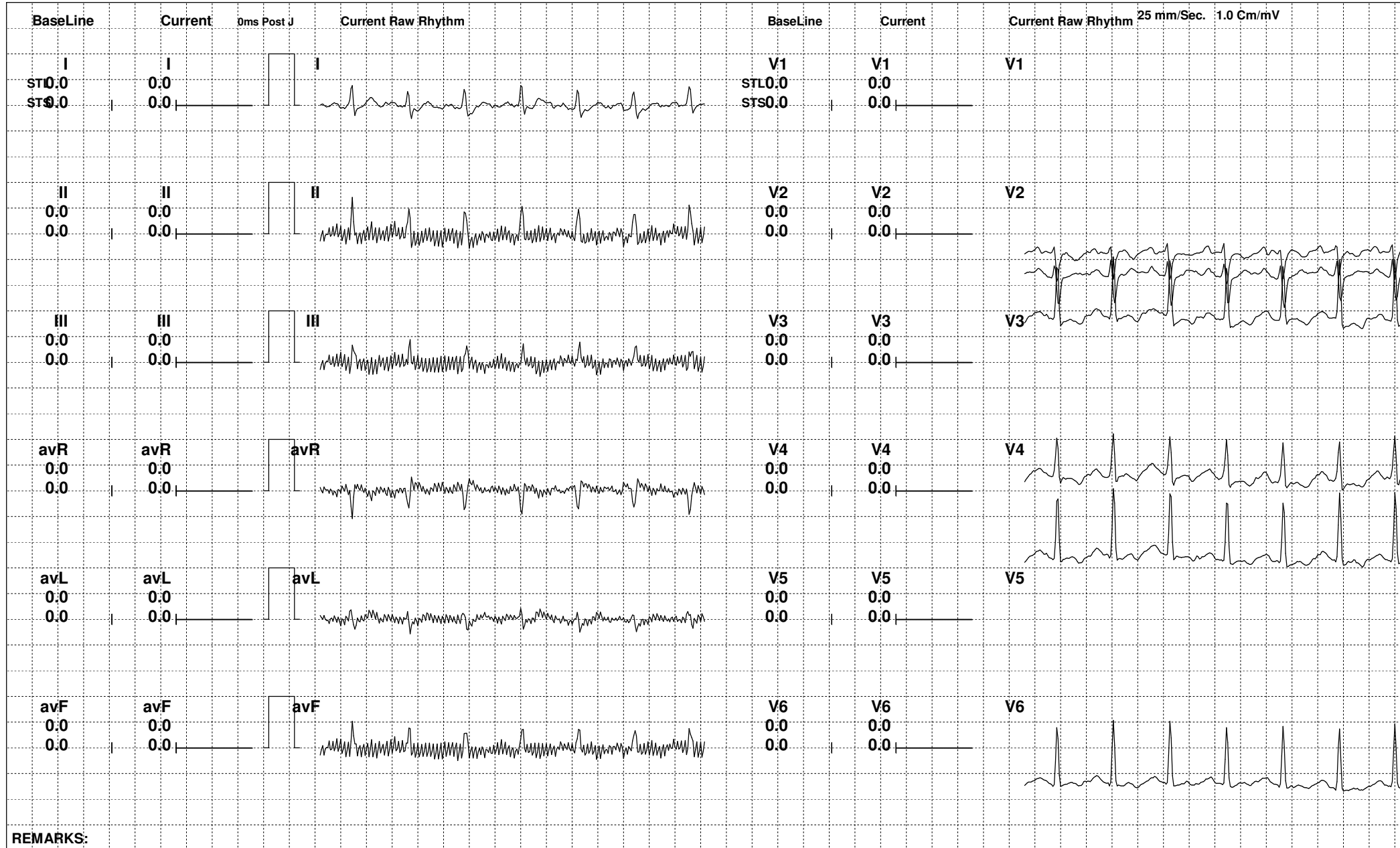



74 (434193) / SHIVAM AWASTHI / 31 Yrs / M

Date: 14-Aug-2022 02:03:03 PM METS: 7.1 / 0 bpm 0% of THR BP: 150/98 mmHg Raw ECG/ BLC On/ Notch On/ HF 0.05 Hz/LF 100 Hz

ExTime: 05:58 2.5 mph, 12.0%

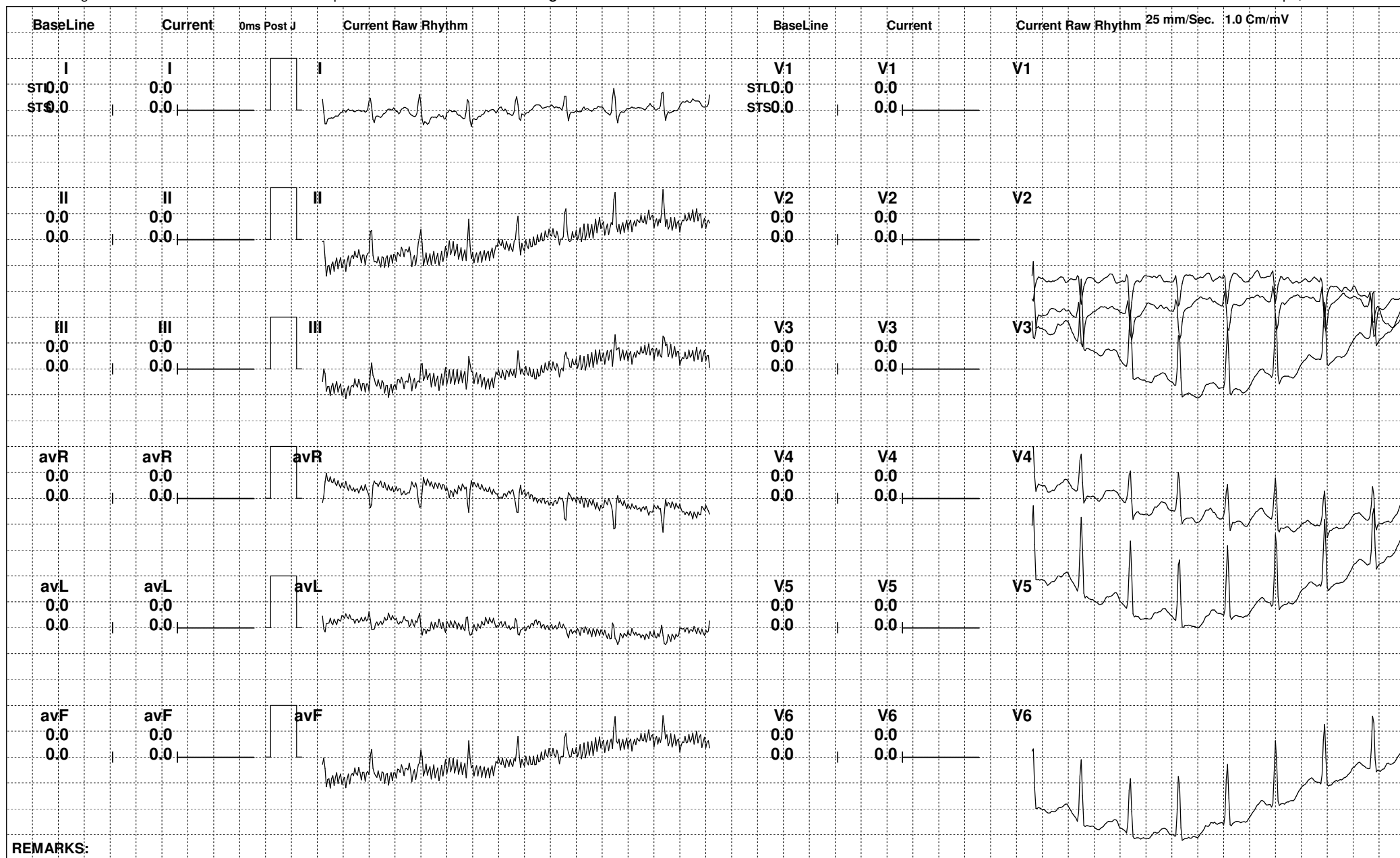

REMARKS:
Gemini A-DX by Allengers



74 (434193) / SHIVAM AWASTHI / 31 Yrs / M

Date: 14-Aug-2022 02:03:03 PM METS: 1.0/ 0 bpm 0% of THR BP: 144/96 mmHg Raw ECG/ BLC On/ Notch On/ HF 0.05 Hz/LF 100 Hz

ExTime: 05:59 0.0 mph, 0.0%

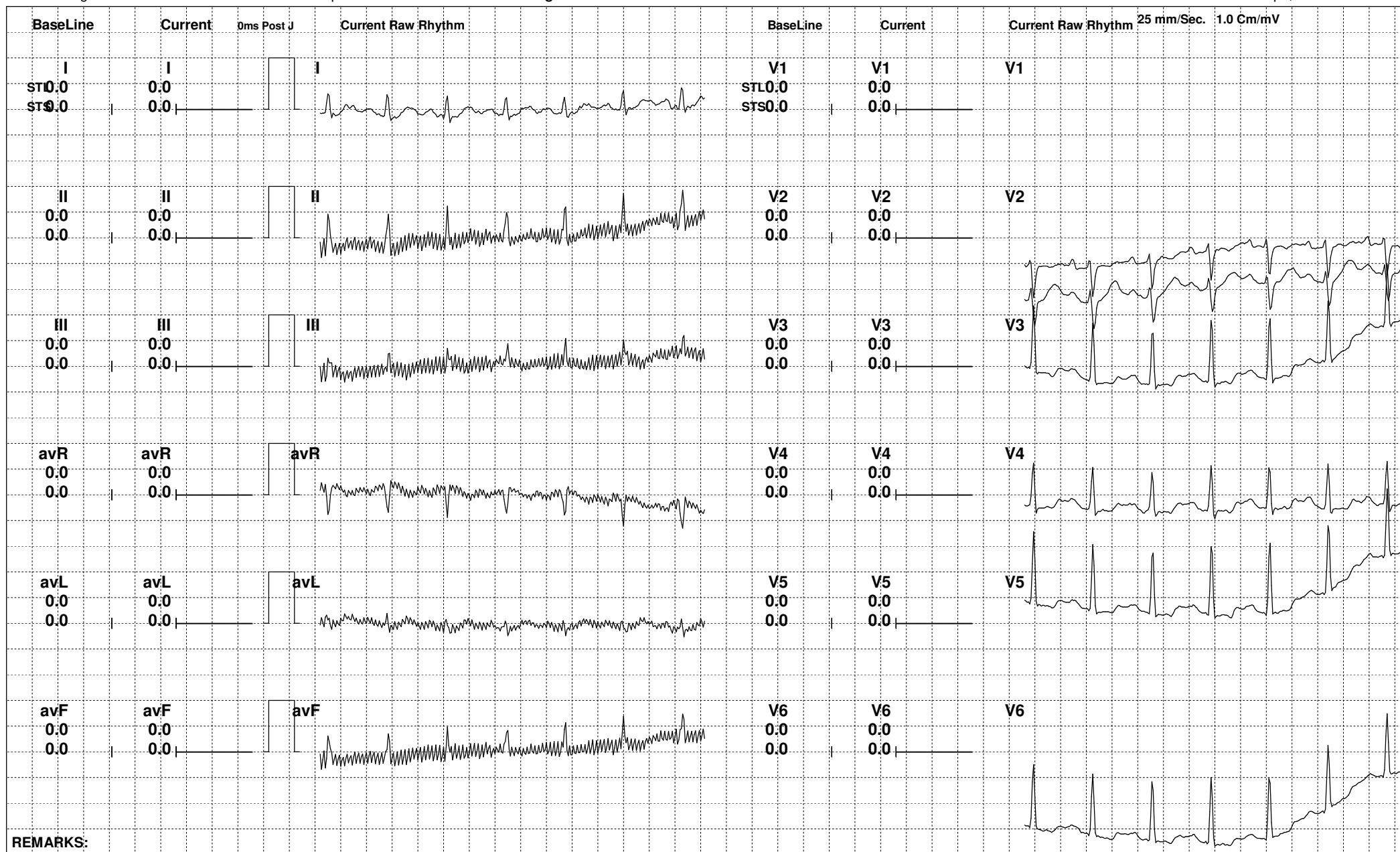

REMARKS:



74 (434193) / SHIVAM AWASTHI / 31 Yrs / M

Date: 14-Aug-2022 02:03:03 PM METS: 1.0/ 0 bpm 0% of THR BP: 140/94 mmHg Raw ECG/ BLC On/ Notch On/ HF 0.05 Hz/LF 100 Hz

ExTime: 05:59 0.0 mph, 0.0%

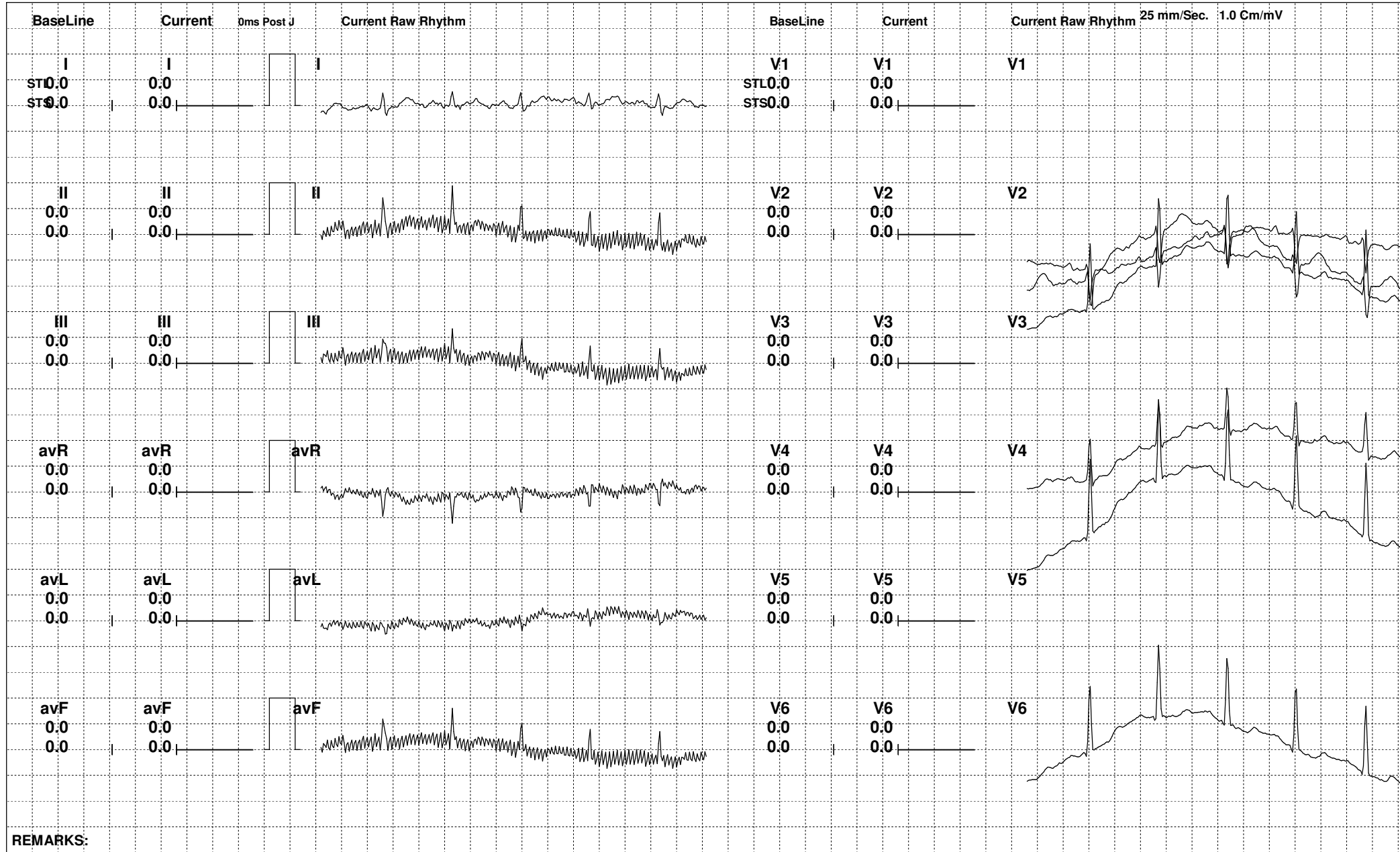



74 (434193) / SHIVAM AWASTHI / 31 Yrs / M

Date: 14-Aug-2022 02:03:03 PM METS: 1.0/ 0 bpm 0% of THR BP: 136/92 mmHg Raw ECG/ BLC On/ Notch On/ HF 0.05 Hz/LF 100 Hz

ExTime: 05:59 0.0 mph, 0.0%

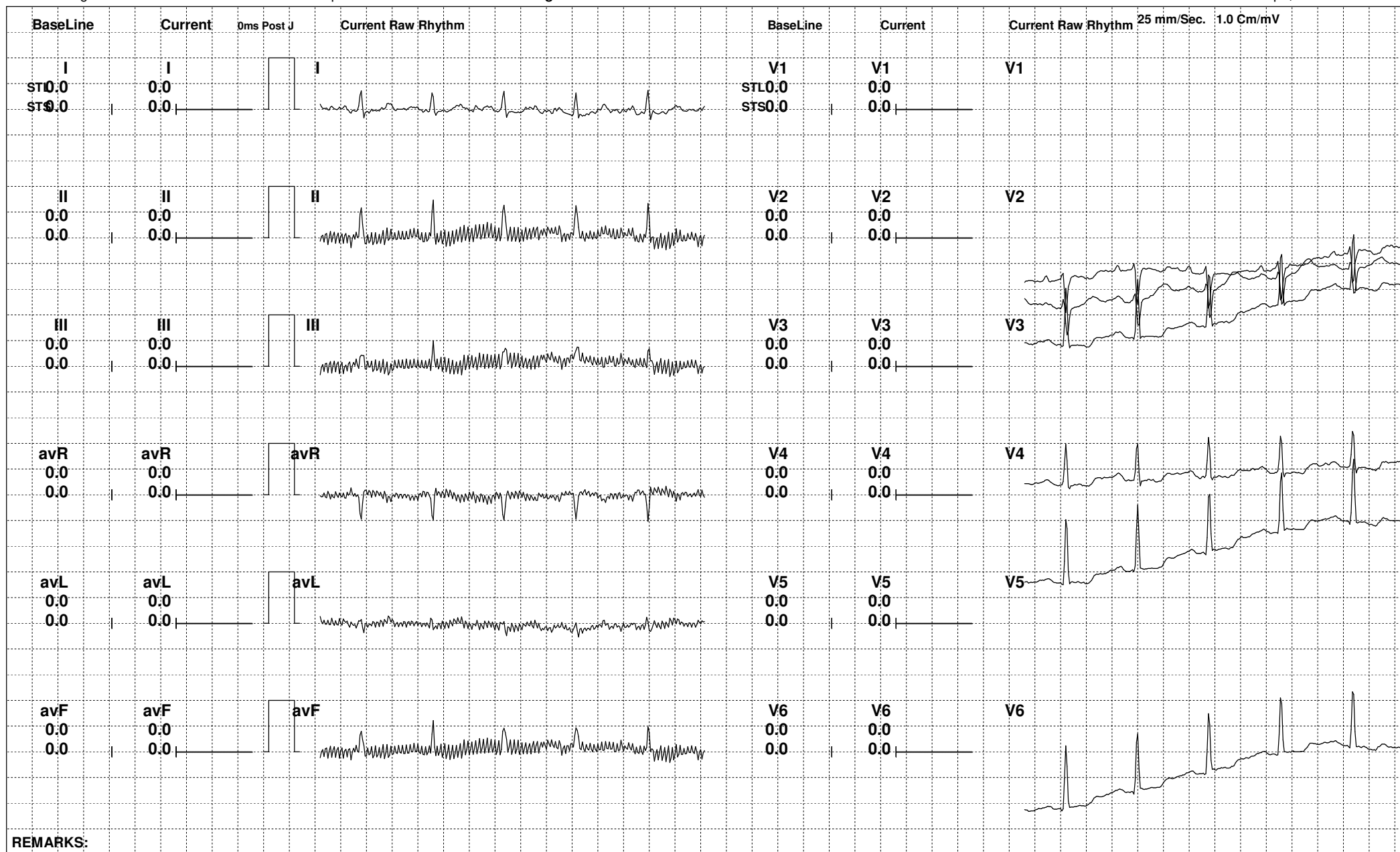

REMARKS:



74 (434193) / SHIVAM AWASTHI / 31 Yrs / M

Date: 14-Aug-2022 02:03:03 PM

		I	II	III	avR	avL	avF	V1	V2	V3	V4	V5	V6
Supine		0.0	0.0	0.0	0.0	0.0	0.0	0.0	0.0	0.0	0.0	0.0	0.0
(1)	0:00	0.0 mph	0.0	0.0	0.0	0.0	0.0	0.0	0.0	0.0	0.0	0.0	0.0
(2)	0:00	0.0 %											
0 bpm		130/90											
Standing		0.0	0.0	0.0	0.0	0.0	0.0	0.0	0.0	0.0	0.0	0.0	0.0
(1)	0:00	0.0 mph	0.0	0.0	0.0	0.0	0.0	0.0	0.0	0.0	0.0	0.0	0.0
(2)	0:00	0.0 %											
0 bpm		130/90											
HV		0.0	0.0	0.0	0.0	0.0	0.0	0.0	0.0	0.0	0.0	0.0	0.0
(1)	0:00	0.0 mph	0.0	0.0	0.0	0.0	0.0	0.0	0.0	0.0	0.0	0.0	0.0
(2)	0:00	0.0 %											
0 bpm		130/90											
ExStart		0.0	0.0	0.0	0.0	0.0	0.0	0.0	0.0	0.0	0.0	0.0	0.0
(1)	0:00	0.0 mph	0.0	0.0	0.0	0.0	0.0	0.0	0.0	0.0	0.0	0.0	0.0
(2)	0:00	0.0 %											
0 bpm		130/90											
Stage 1		0.0	0.0	0.0	0.0	0.0	0.0	0.0	0.0	0.0	0.0	0.0	0.0
(1)	3:01	1.7 mph	0.0	0.0	0.0	0.0	0.0	0.0	0.0	0.0	0.0	0.0	0.0
(2)	3:01	10.0 %											
0 bpm		140/94											
PeakEx		0.0	0.0	0.0	0.0	0.0	0.0	0.0	0.0	0.0	0.0	0.0	0.0
(1)	5:59	2.5 mph	0.0	0.0	0.0	0.0	0.0	0.0	0.0	0.0	0.0	0.0	0.0
(2)	2:59	12.0 %											
0 bpm		150/98											



74 (434193) / SHIVAM AWASTHI / 31 Yrs / M

Date: 14-Aug-2022 02:03:03 PM

		I	II	III	avR	avL	avF	V1	V2	V3	V4	V5	V6
Recovery		0.0	0.0	0.0	0.0	0.0	0.0	0.0	0.0	0.0	0.0	0.0	0.0
(1)	6:00 0.0 mph	0.0	0.0	0.0	0.0	0.0	0.0	0.0	0.0	0.0	0.0	0.0	0.0
(2)	1:00 0.0 %												
	0 bpm 144/96												
Recovery		0.0	0.0	0.0	0.0	0.0	0.0	0.0	0.0	0.0	0.0	0.0	0.0
(1)	6:00 0.0 mph	0.0	0.0	0.0	0.0	0.0	0.0	0.0	0.0	0.0	0.0	0.0	0.0
(2)	2:00 0.0 %												
	0 bpm 140/94												
Recovery		0.0	0.0	0.0	0.0	0.0	0.0	0.0	0.0	0.0	0.0	0.0	0.0
(1)	6:00 0.0 mph	0.0	0.0	0.0	0.0	0.0	0.0	0.0	0.0	0.0	0.0	0.0	0.0
(2)	3:12 0.0 %												
	0 bpm 136/92												

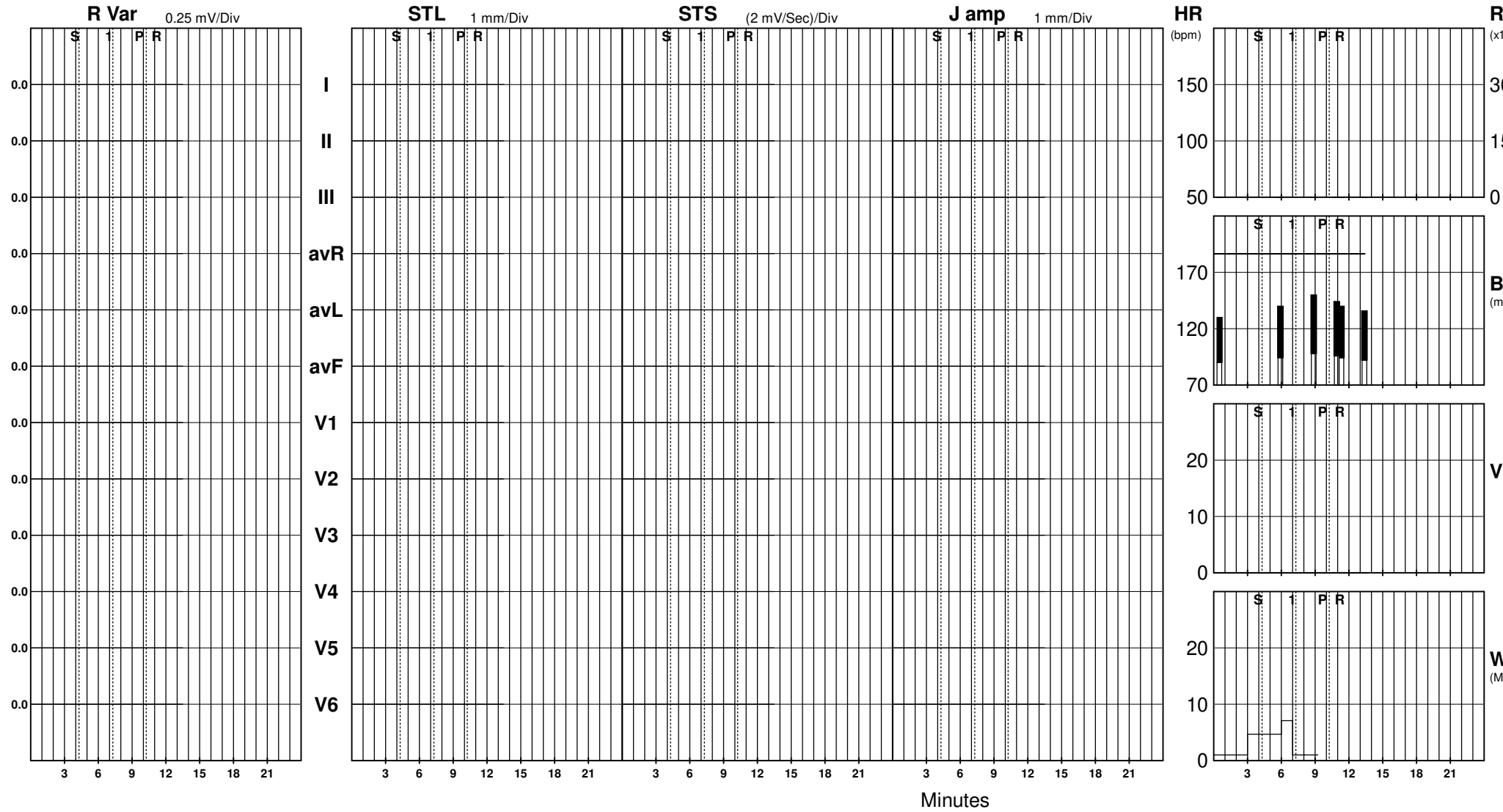



NABL & ISO 9001 : 2008 Certified
Wellness . Diagnostics
A Unit of Gian Life Care Limited



7/216 (6), Swaroop Nagar
(In Front of L.L.R. Hospital), Kanpur
Mob. : 8808051576
E-mail : reportsgpx@gmail.com
arunguptagpx@gmail.com

Gian Pathology and X-Ray

Pathology . Radiology

Gian Life Line - Health Checkup

Lab No.	: 012208140028	Reg No/BarcodeNo	: 434193/01425085
Patient Name	: Mr..SHIVAM AWASTHI	Reg. Date	: 14/Aug/2022 11:05AM
Age/Sex	: 31 Y / Male	Sample Taken Date	: 14/Aug/2022 11:05AM
Client Code/Name	: MEDIWHEEL FULL BODY CHECKUP	Report Date	: 14/Aug/2022 03:01PM
Referred By Doctor	: Dr. B O B		

X-RAY

X RAY CHEST PA VIEW

Diaphragms are normal.

C.P. angles are clear.

Cardiac shadow is normal.

Trachea is in midline.

Hilar shadow are heavy.

Broncho-vascular markings are prominent ----- Bronchitis.

No parenchymal lesion is seen.

Advise :- Correlate Clinically.

DR. S. KHURANA
M.B.B.S.,D.M.R.E.

*** End Of Report ***

