

011-41195959

Email:wellness@mediwheel.in

Dear **Stuti Srivastava**,

Please find the confirmation for following request.

**Booking Date** : 18-01-2023  
**Package Name** : Medi-Wheel Metro Full Body Health Checkup Female  
: Above 40  
**Name of Diagnostic/Hospital** : Narayana Multispeciality Hospital, HSR Layout  
**Address of Diagnostic/Hospital** : Basant Health Centre Building, No-1, 18th main (Opp.HSR Club), Sector 3, HSR Layout Bangalore Karnataka 560102  
**Contact Details** : 8884435416  
**City** : Bangalore  
**State** : Karnataka  
**Pincode** : 560102  
**Appointment Date** : 24-01-2023  
**Confirmation Status** : Confirmed  
**Preferred Time** : 8:00am-8:30am  
**Comment** : APPOINTMENT TIME 8:00AM

**Instructions to undergo Health Check:**

1. Please ensure you are on complete fasting for 10-To-12-Hours prior to check.
2. During fasting time do not take any kind of medication, alcohol, cigarettes, tobacco or any other liquids (except Water) in the morning.
3. Bring urine sample in a container if possible (containers are available at the Health Check centre).
4. Please bring all your medical prescriptions and previous health medical records with you.
5. Kindly inform the health check reception in case if you have a history of diabetes and cardiac problems.

**For Women:**

1. Pregnant Women or those suspecting are advised not to undergo any X-Ray test.
  2. It is advisable not to undergo any Health Check during menstrual cycle.
- Request you to reach half an hour before the scheduled time.  
In case of further assistance, Please reach out to Team Mediwheel.



To,

The Coordinator,  
Mediwheel (Arcofemi Healthcare Limited)  
Helpline number: 011- 41195959

Dear Sir / Madam,

**Sub: Annual Health Checkup for the employees of Bank of Baroda**

This is to inform you that the following spouse of our employee wishes to avail the facility of Cashless Annual Health Checkup provided by you in terms of our agreement.

| PARTICULARS OF HEALTH CHECK UP BENEFICIARY          |                                |
|---|--------------------------------|
| NAME  | STUTI SRIVASTAVA               |
| DATE OF BIRTH                                       | 02-11-1978                     |
| PROPOSED DATE OF HEALTH CHECKUP FOR EMPLOYEE SPOUSE | 16-01-2023                     |
| BOOKING REFERENCE NO.                               | 22M71091100036876S             |
| SPOUSE DETAILS                                      |                                |
| EMPLOYEE NAME                                       | MR. SRIVASTAVA KUMAR ABHISHEK  |
| EMPLOYEE EC NO.                                     | 71091                          |
| EMPLOYEE DESIGNATION                                | DY REGIONAL HEAD               |
| EMPLOYEE PLACE OF WORK                              | BENGALURU,RO BENGALURU CENTRAL |
| EMPLOYEE BIRTHDATE                                  | 20-03-1975                     |

This letter of approval / recommendation is valid if submitted along with copy of the Bank of Baroda employee id card. This approval is valid from **13-01-2023** till **31-03-2023**.The list of medical tests to be conducted is provided in the annexure to this letter. Please note that the said health checkup is a **cashless facility** as per our tie up arrangement. We request you to attend to the health checkup requirement of our employee's spouse and accord your top priority and best resources in this regard. The EC Number and the booking reference number as given in the above table shall be mentioned in the invoice, invariably.

We solicit your co-operation in this regard.

Yours faithfully,

Sd/-

**Chief General Manager  
HRM Department  
Bank of Baroda**



(Note: This is a computer generated letter. No Signature required, For any clarification, please contact Mediwheel (Arcofemi Healthcare Limited))

**DEPARTMENT OF LABORATORY MEDICINE**

Final Report

Patient Name : Ms Stuti Srivastav MRN : 10110000200921 Gender/Age : FEMALE , 44y (02/11/1978)

Collected On : 24/01/2023 11:23 AM Received On : 24/01/2023 12:08 PM Reported On : 24/01/2023 01:21 PM

Barcode : B12801240092 Specimen : Serum Consultant : Dr. Nivica C(GENERAL MEDICINE)

Sample adequacy : Satisfactory Visit No : OP-001 Patient Mobile No : 9512021292

**BIOCHEMISTRY**

| Test   | Result   | Unit   | Biological Reference Interval  |
|--|----------|--------|--|
| <b>LIPID PROFILE (CHOL,TRIG,HDL,LDL,VLDL)</b>                                    |          |        |  |
| Cholesterol Total (Enzymatic Method (cholesterol Oxidase, Esterase, Peroxidase)) | 235      | mg/dL  | Both: Desirable: < 200<br>Both: Borderline High: 200-239<br>Both: High: > 240  |
| Triglycerides (Enzymatic Method)   | 102      | mg/dL  | Both: Normal: < 150<br>Both: Borderline: 150-199<br>Both: High: 200-499<br>Both: Very High: > 500  |
| HDL Cholesterol (HDLc) (Direct Method)   | 54       | mg/dL  | 40.0-60.0  |
| Non-HDL Cholesterol  | 181.0    | -      | -  |
| LDL Cholesterol (Calculated)   | 132.71 H | mg/dL  | Both: Optimal: < 100<br>Both: Near to above optimal: 100-129<br>Both: Borderline High: 130-159<br>Both: High: 160-189<br>Both: Very High: > 190                                  |
| VLDL Cholesterol (Calculated)  | 20       | mg/dL  | 0.0-40.0   |
| Cholesterol /HDL Ratio (Calculated)  | 4.4      | -      | 0.0-5.0  |
| <b>THYROID PROFILE (T3, T4, TSH)</b>   |          |        |  |
| Tri Iodo Thyronine (T3) (Chemiluminescence Immuno Assay (CLIA))                  | 1.08     | ng/mL  | 0.6-1.8  |
| Thyroxine (T4) (Chemiluminescence Immuno Assay (CLIA))                           | 8.52     | µg/dl  | 3.2-12.6   |
| TSH (Thyroid Stimulating Hormone) (Chemiluminescence Immuno Assay (CLIA))        | 4.81 H   | µIU/mL | > 18 Year(s) : 0.4 - 4.049<br>> 18 Year(s) : Pregnancy<br>1st Trimester: 0.129-3.120<br>> 18 Year(s) : 2nd Trimester : 0.274-2.652<br>> 18 Year(s) : 3rd Trimester : 0.312-2.947 |

**LIVER EUNCTION TEST(LFT)**



Patient Name : Ms Stuti Srivastav MRN : 10110000200921 Gender/Age : FEMALE , 44y (02/11/1978)

|   |       |                           |   |
|---|-------|---------------------------|---|
| Bilirubin Total (Diazo Method)  | 0.62  | mg/dL                     | 0.2-1.3   |
| Conjugated Bilirubin (Direct) (Modified Diazo Method)                               | 0.2   | mg/dL                     | 0.0-0.3   |
| Unconjugated Bilirubin (Indirect) (Dual Wavelength - Reflectance Spectrophotometry) | 0.42  | mg/dL                     | 0.0-1.1   |
| Total Protein (Biuret Method)   | 8.2   | g/dL                      | 6.3-8.2   |
| Serum Albumin (PCP Dye Binding Method)  | 4.5   | gm/dL                     | 3.5-5.0   |
| Serum Globulin (Calculated)   | 3.7 H | gm/dL                     | 2.0-3.5   |
| Albumin To Globulin (A/G) Ratio (Calculated)  | 1.22  | -                         | 1.0-2.1   |
| SGOT (AST) (UV With PSP)  | 33    | U/L                       | 14.0-36.0   |
| SGPT (ALT) (UV With RSP)  | 32    | U/L                       | <35.0   |
| Alkaline Phosphatase (ALP) (PNPP With AMR Buffer)                                   | 95    | U/L                       | 38.0-126.0  |
| Gamma Glutamyl Transferase (GGT) (Enzymatic (Gamma Glutamyl Carboxynitrilide))      | 12    | U/L                       | 12.0-43.0   |
| <b>RENAL PACKAGE - 2 (RFT FASTING)</b>  |       |                           |   |
| Fasting Blood Sugar (FBS) (Hexokinase)  | 84    | mg/dL                     | ADA standards 2020<br>=>126 : Diabetes<br>70 to 99 : Normal<br>100 to 125 : Pre-diabetes  |
| Blood Urea Nitrogen (BUN) (Enzymatic Method (uricase))                              | 15.42 | mg/dL                     | 7.0-17.0  |
| <b>SERUM CREATININE</b>   |       |                           |   |
| Serum Creatinine (Enzymatic Method (hydrolase, Oxidase, Peroxidase))                | 0.91  | mg/dL                     | 0.52-1.04   |
| eGFR (Calculated)   | 67.2  | mL/min/1.73m <sup>2</sup> | indicative of renal impairment :<br>< 60<br>Note: eGFR is inaccurate for<br>Hemodynamically unstable<br>patients eGFR is not applicable<br>for less than 18 years of age. |

Page 2 of 3

**Narayana Multispeciality Hospital**

(A unit of Narayana Healthcare Limited) CIN: LB5110KA2000PLC027487

Registered Office: 258/A, Bommasandra Industrial Area, Anekal Taluk, Bangalore 560099

Hospital Address: Basant Health Centre Building, No. 1, 18th Main, Opposite HSR Club, Sector 3  
HSR Layout, Bangalore 560102

Tel : +91- 080 7111 2223 | Fax +91- 080 7111 2272 | Email: info.hsr@narayanahealth.org | www.narayanahealth.org



Appointments

**1800-309-0309 (Toll Free)**

Emergencies

**97384-97384**

Patient Name : Ms Stuti Srivastav MRN : 10110000200921 Gender/Age : FEMALE, 44y (02/11/1978)

|  |              |        |             |
|--|--------------|--------|-------------|
| Serum Sodium (Ion Selective Electrode Direct (Dry Chemistry))    | <b>136 L</b> | mmol/L | 137.0-145.0 |
| Serum Potassium (ION Selective Electrode Direct (Dry Chemistry)) | 4.67         | mmol/L | 3.5-5.1     |
| Serum Chloride (ION Selective Electrode Direct (Dry Chemistry))  | 99           | mmol/L | 98.0-107.0  |
| Serum Bicarbonate Level  | 26           | mmol/L | 22.0-30.0   |
| Serum Calcium (Arsezano III Dye Binding Method)                  | 9.4          | mg/dL  | 8.42-10.2   |
| Serum Magnesium (Dye Binding Using Methyl Thymol Blue)           | 1.9          | mg/dL  | 1.6-2.3     |
| Serum Uric Acid (Uricase, UV)                                    | 6.2          | mg/dL  | 2.5-6.2     |
| Serum Phosphorus   | 4.12         | mg/dL  | 2.5-4.5     |

--End of Report--

*Seema S*

Dr. Seema Sivasankaran  
 MD, DNB  
 CONSULTANT PATHOLOGIST

**Note**

- ◊ Abnormal results are highlighted.
- ◊ Results relate to the sample only.
- ◊ Kindly correlate clinically.



**DEPARTMENT OF LABORATORY MEDICINE**

Final Report

Patient Name : Ms Stuti Srivastav MRN : 10110000200921 Gender/Age : FEMALE , 44y (02/11/1978)

Collected On : 24/01/2023 11:23 AM Received On : 24/01/2023 12:03 PM Reported On : 24/01/2023 12:47 PM

Barcode : B82301240004 Specimen : Whole Blood Consultant : Dr. Nivlea C(GENERAL MEDICINE)

Sample adequacy : Satisfactory Visit No : DP-001 Patient Mobile No : 9512021292

**LAB - BLOOD BANK**

| Test                               | Result   | Unit |
|------------------------------------|----------|------|
| <b>BLOOD GROUP &amp; RH TYPING</b> |          |      |
| Blood Group                        | O        | -    |
| RH Typing                          | Positive | -    |

--End of Report--

*Seema S*

Dr. Seema Sivasankaran  
MD, DNB  
CONSULTANT PATHOLOGIST

**Note**

- Abnormal results are highlighted.
- Results relate to the sample only.
- Kindly correlate clinically.



**DEPARTMENT OF LABORATORY MEDICINE**

Final Report

Patient Name : Ms Stuti Srivastav MRN : 10110000200921 Gender/Age : FEMALE , 44y (02/11/1978)

Collected On : 24/01/2023 11:23 AM Received On : 24/01/2023 12:26 PM Reported On : 24/01/2023 12:35 PM

Barcode : 812301240093 Specimen : Whofo Blood Consultant : Dr. Nivea C(GENERAL MEDICINE)

Sample adequacy : Satisfactory Visit No : OR-001 Patient Mobile No : 9512021292

**BIOCHEMISTRY**

| Test                      | Result        | Unit | Biological Reference Interval   |
|---------------------------|---------------|------|---|
| <b>HbA1C</b>              |               |      |   |
| HbA1c                     | <b>5.7 H</b>  | %    | Normal: 4.0-5.6<br>Prediabetes: 5.7-6.40<br>Diabetes: => 6.5<br>ADA standards: = 2020 |
| Estimated Average Glucose | <b>116.89</b> | %    | -   |

**Interpretation:**

- HbA1C above 6.5% can be used to diagnose diabetes provided the patient has symptoms. If the patient does not have symptoms with HbA1C>6.5%, repeat measurement on further sample. If the repeat test result is <6.5%, consider as diabetes high risk and repeat measurement after 6 months.
- HbA1C measurement is not appropriate in diagnosing diabetes in children, suspicion of type 1 diabetes, symptoms of diabetes for less than 2 months, pregnancy, hemoglobinopathies, medications that may result sudden increase in glucose, anemia, renal failure, HIV infection, malignancies, severe chronic hepatic, and renal disease.
- Any sample with >15% should be suspected of having a haemoglobin variant.

--End of Report--

*Seema S*

Dr. Seema Sivasankaran  
MD, DNB  
CONSULTANT PATHOLOGIST

**Note**

- Abnormal results are highlighted.
- Results relate to the sample only.
- Kindly correlate clinically.



Page 1 of 1

**Narayana Multispeciality Hospital**

(A Unit of Narayana Healthways Limited) CIN: 185110KA2000PL0227487

Registered Office: 258/A, Bommasandra Industrial Area, Arekal Taluk, Bangalore 560099

Hospital Address: Basant Health Centre Building, No. 1, 18th Main, Opposite HBR Club, Sector 3

HSR Layout, Bangalore 560102

Tel : +91-080 7111 2223 | Fax +91-080 7111 2272 | Email: info.hsr@narayanahealth.org | www.narayanahealth.org



Appointments  
**1800-309-0309 (Toll Free)**

Emergencies  
**97384-97384**

**DEPARTMENT OF LABORATORY MEDICINE**

Final Report

Patient Name : Ms Stuti Srivastav MRN : 10110000200921 Gender/Age : FEMALE, 44y (02/11/1978)

Collected On : 24/01/2023 11:23 AM Received On : 24/01/2023 12:08 PM Reported On : 24/01/2023 01:21 PM

Barcode : 812301240092 Specimen : Serum Consultant : Dr. Nivica C(GENERAL MEDICINE)

Sample adequacy : Satisfactory Visit No : OP-001 Patient Mobile No : 9512021292

**BIOCHEMISTRY**

| Test   | Result   | Unit   | Biological Reference Interval  |
|--|----------|--------|--|
| <b>LIPID PROFILE (CHOL,TRIG,HDL,LDL,VLDL)</b>                                    |          |        |  |
| Cholesterol Total (Enzymatic Method (cholesterol Oxidase, Esterase, Peroxidase)) | 235      | mg/dL  | Both: Desirable: < 200<br>Both: Borderline-high: 200-239<br>Both: High: > 240  |
| Triglycerides (Enzymatic Method)   | 102      | mg/dL  | Both: Normal: < 150<br>Both: Borderline: 150-199<br>Both: High: 200-499<br>Both: Very High: > 500  |
| HDL Cholesterol (HDL-C) (Direct Method)  | 54       | mg/dL  | 40.0-60.0  |
| Non-HDL Cholesterol  | 181.0    | -      | -  |
| LDL Cholesterol (Calculated)   | 132.71 H | mg/dL  | Both: Optimal: < 100<br>Both: Near to above optimal: 100-129<br>Both: Borderline High: 130-159<br>Both: High: 160-199<br>Both: Very High: > 190  |
| VLDL Cholesterol (Calculated)  | 20       | mg/dL  | 0.0-40.0   |
| Cholesterol /HDL Ratio (Calculated)  | 4.4      | -      | 0.0-5.0  |
| <b>THYROID PROFILE (T3, T4, TSH)</b>   |          |        |  |
| Tri Iodo Thyronine (T3) (Chemiluminescence Immuno Assay (CLIA))                  | 1.08     | ng/mL  | 0.6-1.8  |
| Thyroxine (T4) (Chemiluminescence Immuno Assay (CLIA))                           | 8.52     | µg/dl  | 3.2-12.6   |
| TSH (Thyroid Stimulating Hormone) : (Chemiluminescence Immuno Assay (CLIA))      | 4.81 H   | µIU/mL | > 18 Year(s) : 0.4 - 4.049<br>> 18 Year(s) : Pregnancy<br>1st Trimester: 0.129-3.120<br>> 18 Year(s) : 2nd Trimester :<br>0.274-2.652<br>> 18 Year(s) : 3rd Trimester :<br>0.312-2.547 |

**LIVER FUNCTION TEST(LFT)**





Patient Name : Ms Stuti Srivastav MRN : 10110000200921 Gender/Age : FEMA.E , 44y (02/11/1978)

|   |              |                           |  |
|---|--------------|---------------------------|--|
| Bilirubin Total (Dialo Method)  | 0.62         | mg/dL                     | 0.2-1.3  |
| Conjugated Bilirubin (Direct) (Modified Dialo Method)                               | 0.2          | mg/dL                     | 0.0-0.3  |
| Unconjugated Bilirubin (Indirect) (Dual Wavelength - Reflectance Spectrophotometry) | 0.42         | mg/dL                     | 0.0-1.1  |
| Total Protein (Biuret Method)   | 8.2          | g/dL                      | 6.3-8.2  |
| Serum Albumin (PCP Dye Binding Method)  | 4.5          | gm/dL                     | 3.5-5.0  |
| Serum Globulin (Calculated)   | <b>3.7 H</b> | gm/dL                     | 2.0-3.5  |
| Albumin To Globulin (A/G)Ratio (Calculated)   | 1.22         | -                         | 1.0-2.1  |
| SGOT (AST) (UV With PSP)  | 33           | U/L                       | 14.0-36.0  |
| SGPT (ALT) (UV With PSP)  | 32           | U/L                       | <35.0  |
| Alkaline Phosphatase (ALP) (RNPP With AMP Buffer)                                   | 95           | U/L                       | 38.0-126.0   |
| Gamma Glutamyl Transferase (GGT) (Enzymatic (Gamma Glutamyl Carboxynitrilide))      | 12           | U/L                       | 12.0-43.0  |
| <b>RENAL PACKAGE - 2 (RFT FASTING)</b>  |              |                           |  |
| Fasting Blood Sugar (FBS) (Hexokinase)  | 84           | mg/dL                     | ADA standards 2020<br>=>126 : Diabetes<br>70 to 99 : Normal<br>100 to 125 : Pre-diabetes   |
| Blood Urea Nitrogen (BUN) (Enzymatic Method (uricase))                              | 15.42        | mg/dL                     | 7.0-17.0   |
| <b>SERUM CREATININE</b>   |              |                           |  |
| Serum Creatinine (Enzymatic Method (hydrolase, Oxidase, Peroxidase))                | 0.91         | mg/dL                     | 0.52-1.04  |
| eGFR (Calculated)   | 67.2         | mL/min/1.73m <sup>2</sup> | Indicative of renal impairment :<br>< 60<br>Note:eGFR is inaccurate for<br>Hemodynamically unstable<br>patients eGFR is not applicable<br>for less than 18 years of age. |

Page 2 of 3

**Narayana Multispeciality Hospital**

(A unit of Narayana Healthcare Limited) CIN: L85110KA2009PLC027457

Registered Office: 258/A, Bommasandra Industrial Area, Anekal Taluk, Bangalore 580099

Hospital Address: Basant Health Centre Building, No. 1, 18th Main, Opposite HSR Club, Sector 3  
HSR Layout, Bangalore 580102

Tel : +91- 080 7111 2223 | Fax +91- 080 7111 2272 | Email: info.hsr@narayanahealth.org | www.narayanahealth.org



Appointments

**1800-309-0309 (Toll Free)**

Emergencies

**97384-97334**

Patient Name : Ms Stuti Sriyastav MRN : 10110000200921 Gender/Age : FEMALE , 44y (02/11/1978)

|  |              |        |             |
|--|--------------|--------|-------------|
| Serum Sodium (ion Selective Electrode Direct (Dry Chemistry))    | <b>136 L</b> | mmol/L | 137.0-145.0 |
| Serum Potassium (ION Selective Electrode Direct (Dry Chemistry)) | 4.67         | mmol/L | 3.5-5.1     |
| Serum Chloride (ION Selective Electrode Direct (Dry Chemistry))  | 99           | mmol/L | 98.0-107.0  |
| Serum Bicarbonate Level  | 26           | mmol/L | 22.0-30.0   |
| Serum Calcium (Arsezano III Dye Binding Method)                  | 9.4          | mg/dL  | 8.42-10.2   |
| Serum Magnesium (Dye Binding Using Methyl Thymol Blue)           | 1.9          | mg/dL  | 1.6-2.3     |
| Serum Uric Acid (Uricase, UV)                                    | 6.2          | mg/dL  | 2.5-6.2     |
| Serum Phosphorus   | 4.12         | mg/dL  | 2.5-4.5     |

-End of Report-

*Seema S*

Dr. Seema Sivasankaran  
MD, DNB  
CONSULTANT PATHOLOGIST

**Note**

- Abnormal results are highlighted.
- Results relate to the sample only.
- Kindly correlate clinically.



**DEPARTMENT OF LABORATORY MEDICINE**

Final Report

Patient Name : Ms. Sufi Srivastav MRN : 10110000200921 Gender/Age : FEMALE , 44y (02/11/1978)

Collected On : 24/01/2023 11:23 AM Received On : 24/01/2023 12:08 PM Reported On : 24/01/2023 01:21 PM

Barcode : 812301240092 Specimen : Serum Consultant : Dr. Nivica C(GENERAL MEDICINE)

Sample adequacy : Satisfactory Visit No : OP-001 Patient Mobile No : 9512021292

**BIOCHEMISTRY**

| Test   | Result   | Unit   | Biological Reference Interval   |
|--|----------|--------|---|
| <b>LIPID PROFILE (CHOL,TRIG,HDL,LDL,VLDL)</b>                                    |          |        |   |
| Cholesterol Total (Enzymatic Method (cholesterol Oxidase, Esterase, Peroxidase)) | 235      | mg/dL  | Both: Desirable: < 200<br>Both: Borderline High: 200-239<br>Both: High: > 240   |
| Triglycerides (Enzymatic Method)   | 102      | mg/dL  | Both: Normal: < 150<br>Both: Borderline: 150-199<br>Both: High: 200-499<br>Both: Very High: > 500   |
| HDL Cholesterol (HDL-C) (Direct Method)  | 54       | mg/dL  | 40.0-60.0   |
| Non-HDL Cholesterol  | 181.0    | -      | -   |
| LDL Cholesterol (Calculated)   | 132.71 H | mg/dL  | Both: Optimal: < 100<br>Both: Near to above optimal: 100-129<br>Both: Borderline High: 130-159<br>Both: High: 160-189<br>Both: Very High: > 190   |
| VLDL Cholesterol (Calculated)  | 20       | mg/dL  | 0.0-40.0  |
| Cholesterol /HDL Ratio (Calculated)  | 4.4      | -      | 0.0-5.0   |
| <b>THYROID PROFILE (T3, T4, TSH)</b>   |          |        |   |
| Tri Iodo Thyronina (T3) (Chemiluminescence Immuno Assay (CLIA))                  | 1.08     | ng/mL  | 0.6-1.8   |
| Thyroxine (T4) (Chemiluminescence Immuno Assay (CLIA))                           | 8.52     | µg/dl  | 3.2-12.6  |
| TSH (Thyroid Stimulating Hormone) (Chemiluminescence Immuno Assay (CLIA))        | 4.81 H   | µIU/mL | > 18 Year(s) : 0.4 - 4.049<br>> 18 Year(s) : Pregnant :<br>1st Trimester: 0.129-3.120<br>> 18 Year(s) : 2nd Trimester :<br>0.274-2.652<br>> 18 Year(s) : 3rd Trimester :<br>0.312-2.947 |

**LIVER FUNCTION TEST(LFT)**



Patient Name : Ms Stuti Srivastav MRN : 10110000200921 Gender/Age : FEMALE , 44y (02/11/1978)

|   |              |                           |   |
|---|--------------|---------------------------|---|
| Bilirubin Total (Diazo Method)  | 0.62         | mg/dL                     | 0.2-1.3   |
| Conjugated Bilirubin (Direct) (Modified Diazo Method)                               | 0.2          | mg/dL                     | 0.0-0.3   |
| Unconjugated Bilirubin (Indirect) (Dual Wavelength - Reflectance Spectrophotometry) | 0.42         | mg/dL                     | 0.0-1.1   |
| Total Protein (Biuret Method)   | 8.2          | g/dL                      | 6.3-8.5   |
| Serum Albumin (PCP Dye Binding Method)  | 4.5          | gm/dL                     | 3.5-5.0   |
| Serum Globulin (Calculated)   | <b>3.7 H</b> | gm/dL                     | 2.0-3.5   |
| Albumin To Globulin (A/G)Ratio (Calculated)   | 1.22         | -                         | 1.0-2.1   |
| SGOT (AST) (UV With PSP)  | 33           | U/L                       | 14.0-36.0   |
| SGPT (ALT) (UV With PSP)  | 32           | U/L                       | <35.0   |
| Alkaline Phosphatase (ALP) (PNPP With AMP Buffer)                                   | 95           | U/l                       | 38.0-126.0  |
| Gamma Glutamyl Transferase (GGT) (Enzymatic (Gamma Glutamyl Carboxynitrilide))      | 12           | U/L                       | 12.0-45.0   |
| <b>RENAL PACKAGE - 2 (RET FASTING)</b>  |              |                           |   |
| Fasting Blood Sugar (FBS) (Hexokinase)  | 84           | mg/dL                     | ADA standards 2020<br>=>126 : Diabetes<br>70 to 99 : Normal<br>100 to 125 : Pre-diabetes  |
| Blood Urea Nitrogen (BUN) (Enzymatic Method (uricase))                              | 15.42        | mg/dL                     | 7.0-17.0  |
| <b>SERUM CREATININE</b>   |              |                           |   |
| Serum Creatinine (Enzymatic Method (hydrolyase, Oxidase, Peroxidase))               | 0.91         | mg/dL                     | 0.52-1.04   |
| eGFR (Calculated)   | 67.2         | mL/min/1.73m <sup>2</sup> | Indicative of renal impairment :<br>< 60<br>Note:eGFR is inaccurate for hemodynamically unstable patients eGFR is not applicable for less than 18 years of age. |

Page 2 of 3

**Narayana Multispeciality Hospital**

(A unit of Narayana Hrudayalaya Limited) CIN: L85110KA2000PLC027187

Registered Office: 25B/A, Bommasandra Industrial Area, Ankal Taluk, Bangalore 560099

Hospital Address: Basant Health Centre Building, No. 1, 18th Main, Opposite HSR Club, Sector 8 HSR Layout, Bangalore 560102

Tel : +91-080 7111 2223 | Fax +91-080 7111 2272 | Email: info.hsr@narayanahealth.org | www.narayanahealth.org



Appointments  
**1800-309-0309 (Toll Free)**

Emergencies  
**97384-97384**

Patient Name : Ms Stuti Srivastav MRN : 10110000200921 Gender/Age : FEMALE , 44y (02/11/1978)

|  |              |        |             |
|--|--------------|--------|-------------|
| Serum Sodium (Ion Selective Electrode Direct (Dry Chemistry))    | <b>136.1</b> | mmol/L | 137.0-145.0 |
| Serum Potassium (ION Selective Electrode Direct (Dry Chemistry)) | <b>4.67</b>  | mmol/L | 3.5-5.1     |
| Serum Chloride (ION Selective Electrode Direct (Dry Chemistry))  | <b>99</b>    | mmol/L | 98.0-107.0  |
| Serum Bicarbonate Level  | <b>26</b>    | mmol/L | 22.0-30.0   |
| Serum Calcium (Arsenazo III Dye Binding Method)                  | <b>9.4</b>   | mg/dL  | 8.42-10.2   |
| Serum Magnesium (Dye Binding Using Methyl Thymol Blue)           | <b>1.9</b>   | mg/dL  | 1.6-2.3     |
| Serum Uric Acid (Uricase, UV)                                    | <b>6.2</b>   | mg/dL  | 2.5-6.2     |
| Serum Phosphorus   | <b>4.12</b>  | mg/dL  | 2.5-4.5     |

-End of Report-

*Seema S*

Dr. Seema Sivasankaran  
MD, DNB  
CONSULTANT PATHOLOGIST

**Note**

- \* Abnormal results are highlighted.
- \* Results relate to the sample only.
- \* Kindly correlate clinically.



**DEPARTMENT OF LABORATORY MEDICINE**

Final Report

Patient Name : Ms Stuti Srivastav MRN : 10110000200921 Gender/Age : FEMALE ; 44y (02/11/1978)

Collected On : 24/01/2023 11:23 AM Received On : 24/01/2023 12:09 PM Reported On : 24/01/2023 12:23 PM

Barcode : B12301240091 Specimen : Plasma Consultant : Dr. Nivea C(GENERAL MEDICINE)

Sample adequacy : Satisfactory Visit No : OP-001 Patient Mobile No : 9512021292

**BIOCHEMISTRY**

| Test  | Result    | Unit         | Biological Reference Interval  |
|---|-----------|--------------|--|
| <b>Fasting Blood Sugar (FBS) (Hexokinase)</b> | <b>88</b> | <b>mg/dL</b> | ADA standards 2020<br>=>126 : Diabetes<br>76 to 99 : Normal<br>100 to 125 : Pre-diabetes |

--End of Report--

*Seema S*

Dr. Seema Sivasankaran  
MD, DNB  
CONSULTANT PATHOLOGIST

**Note**

- \* Abnormal results are highlighted.
- \* Results relate to the sample only.
- \* Kindly correlate clinically.



**DEPARTMENT OF LABORATORY MEDICINE**

Final Report

Patient Name : Ms Stuti Srivastav MRN : 10110000200921 Gender/Age : FEMALE , 44y (02/11/1978)

Collected On : 24/01/2023 11:23 AM Received On : 24/01/2023 12:03 PM Reported On : 24/01/2023 12:29 PM

Barcode : B22301240044 Specimen : Whole Blood Consultant : Dr. Niviea C(GENERAL MEDICINE)

Sample adequacy : Satisfactory Visit No : OP-001 Patient Mobile No : 9512021292

**HAFMATOLOGY LAB**

| Test   | Result | Unit             | Biological Reference Interva |
|--|--------|------------------|------------------------------|
| <b>COMPLETE BLOOD COUNT (CBC)</b>                                    |        |                  |                              |
| Haemoglobin (Hb%) (Oxymethemoglobin Method)                          | 12.5   | g/dL             | 12.0-15.0                    |
| Red Blood Cell Count (Coulter Principle/Electrical Impedance)        | 4.93   | Million/ $\mu$ l | 3.8-5.8                      |
| FCV (Packed Cell Volume) / Hematocrit (Calculated)                   | 39.8   | %                | 36.0-46.0                    |
| MCV (Mean Corpuscular Volume) (Derived From RBC Histogram)           | 81.0 L | fL               | 83.0-101.0                   |
| MCH (Mean Corpuscular Haemoglobin) (Calculated)                      | 25.4 L | pg               | 27.0-32.0                    |
| MCHC (Mean Corpuscular Haemoglobin Concentration) (Calculated)       | 31.4 L | g/L              | 31.5-34.5                    |
| Red Cell Distribution Width (RDW) (Derived)                          | 14.4 H | %                | 11.6-14.0                    |
| Platelet Count (Coulter Principle/Electrical Impedance)              | 194    | Thous/ $\mu$ L   | 150.0-450.0                  |
| Total Leucocyte Count(WBC) (Coulter Principle /Electrical Impedance) | 7.3    | Thous/cumm       | 4.0-10.0                     |
| <b>DIFFERENTIAL COUNT (DC)</b>                                       |        |                  |                              |
| Neutrophils (VCSn Technology)  | 67.0 H | %                | 35.0-66.0                    |
| Lymphocytes (VCSn Technology)  | 25.1   | %                | 20.0-40.0                    |
| Monocytes (VCSn Technology)  | 4.7    | %                | 2.0-10.0                     |
| Eosinophils (VCSn Technology)  | 3.1    | %                | 1.0-6.0                      |

Page 1 of 2

**Narayana Multispeciality Hospital**

(A Unit of Narayana Health Limited) CIN: 1851 (KA)2003PLC027497

Registered Office: 25B/A, Bommasandra Industrial Area, Anekal Taluk, Bangalore 560099

Hospital Address: Basant Health Centre Building, No. 1, 18th Main, Opposite HSR Club, Sector 3 HSR Layout, Bangalore 560102

Tel : +91- 080 7111 2223 | Fax +91- 080 7111 2272 | Email: info.hsr@narayanahealth.org | www.narayanahealth.org



Appointments  
**1800-300-0309 (Toll Free)**

Emergencies  
**97384-97384**

Patient Name : Ms Stuti Srivastav MRN : 10110000200921 Gender/Age : FEMALE , 44y (02/11/1978)

|                           |               |   |          |
|---------------------------|---------------|---|----------|
| Basophils (Calculated)    | 0.1           | % | 0.0-1.0  |
| Absolute Neutrophil Count | 4.89          | - | 2.0-7.0  |
| Absolute Lymphocyte Count | 1.83          | - | 1.0-3.0  |
| Absolute Monocyte Count   | 0.34          | - | 0.2-1.0  |
| Absolute Eosinophil Count | 0.23          | - | 0.02-0.5 |
| Absolute Basophil Count   | <b>0.01 L</b> | - | 0.02-0.1 |

As per the recommendation of International Council for Standardization in Hematology, the differential counts are additionally being reported as absolute numbers.

-End of Report-

*Seema S*

Dr. Seema Sivasankaran  
MD, DNB  
CONSULTANT PATHOLOGIST

**Note**

- \* Abnormal results are highlighted.
- \* Results relate to the sample only.
- \* Kindly correlate clinically.





**DEPARTMENT OF LABORATORY MEDICINE**

Final Report

Patient Name : Ms Stuti Srivastav MRN : 10110000200921 Gender/Age : FEMALE , 44y (02/11/1978)

Collected On : 24/01/2023 11:23 AM Received On : 24/01/2023 11:59 AM Reported On : 24/01/2023 12:39 PM

Barcode : B32301240024 Specimen : Urine Consultant : Dr. Nilesh C(GENERAL MEDICINE)

Sample adequacy : Satisfactory Visit No : OP-001 Patient Mobile No : 9512021292

**CLINICAL PATHOLOGY**

| Test | Result | Unit | Biological Reference Interval |
|------|--------|------|-------------------------------|
|------|--------|------|-------------------------------|

**URINE ROUTINE & MICROSCOPY**

**PHYSICAL EXAMINATION**

|            |             |    |   |
|------------|-------------|----|---|
| Volume     | 40          | ml | - |
| Colour     | Pale Yellow | -  | - |
| Appearance | Clear       | -  | - |

**CHEMICAL EXAMINATION**

|                          |          |   |          |
|--------------------------|----------|---|----------|
| pH(Reaction)             | 5.0      | - | 4.8-7.5  |
| Sp. Gravity              | 1.005    | - | -        |
| Protein                  | Negative | - | Negative |
| Urine Glucose            | Negative | - | Negative |
| Ketone Bodies            | Negative | - | Negative |
| Bile Salts               | Negative | - | Negative |
| Bile Pigment (Bilirubin) | Negative | - | Negative |
| Urobilinogen             | Normal   | - | Normal   |
| Blood Urine              | Negative | - | Negative |

**MICROSCOPIC EXAMINATION**

|           |          |   |           |
|-----------|----------|---|-----------|
| Pus Cells | 2-3/bpf  | - | 0-2 / hpf |
| RBC       | Not Seen | - | Nil       |

Page 1 of 2

**Narayana Multispeciality Hospital**

(A unit of Narayana Healthcare Limited) CIN: L85110KA2000PLC027497

Registered Office: 258/A, Bommasandra Industrial Area, Ankal Taluk, Bangalore 560099

Hospital Address: Basant Health Centre Building, No. 1, 18th Main, Opposite HSN Cluo, Sector 3

HSR Layout, Bangalore 560102

Tel : +91- 080 7111 2223 | Fax +91- 080 7111 2272 | Email: info.hsr@narayanahealth.org | www.narayanahealth.org



Appointments

**1800-309-0309 (Toll Free)**

Emergencies

**97884-97384**

Patient Name : Ms Stuti Srivastav MRN : 10110000200921 Gender/Age : FEMALE, 44y (02/11/1978)

|   |          |   |   |
|---|----------|---|---|
| Epithelial Cells  | 2-3/hpf  | - | - |
| Crystals  | Not Seen | - | - |
| Casts   | Not Seen | - | - |
| Urine For Sugar (Fasting) (Semiquantitative Strip Method) | Negative | - | - |

--End of Report--

*Seema S*

Dr. Seema Sivasankaran  
MD, DNB  
CONSULTANT PATHOLOGIST

**Note**

- ♦ Abnormal results are highlighted.
- ♦ Results relate to the sample only.
- ♦ Kindly correlate clinically.



**DEPARTMENT OF LABORATORY MEDICINE**

Final Report

Patient Name : Ms Stuti Srivastav MRN : 10110000200921 Gender/Age : FEMALE , 44y (02/11,1978)

Collected On : 24/01/2023 11:23 AM Received On : 24/01/2023 11:59 AM Reported On : 24/01/2023 12:39 PM

Barcode : B32301240024 Specimen : Urine Consultant : Dr. Niviea C(GENERAL MEDICINE)

Sample adequacy : Satisfactory Visit No : OP-001 Patient Mobile No : 9512021292

**CUNICAL PATHOLOGY**

| Test                                  | Result      | Unit | Biological Reference Interval |
|---------------------------------------|-------------|------|-------------------------------|
| <b>URINE ROUTINE &amp; MICROSCOPY</b> |             |      |                               |
| <b>PHYSICAL EXAMINATION</b>           |             |      |                               |
| Volume                                | 40          | ml   | -                             |
| Colour                                | Pale Yellow | -    | -                             |
| Appearance                            | Clear       | -    | -                             |
| <b>CHEMICAL EXAMINATION</b>           |             |      |                               |
| pH(Reaction)                          | 5.0         | -    | 4.3-7.5                       |
| Sp. Gravity                           | 1.005       | -    | -                             |
| Protein                               | Negative    | -    | Negative                      |
| Urine Glucose                         | Negative    | -    | Negative                      |
| Ketone Bodies                         | Negative    | -    | Negative                      |
| Bile Salts                            | Negative    | -    | Negative                      |
| Bile Pigment (Bilirubin)              | Negative    | -    | Negative                      |
| Urobilinogen                          | Normal      | -    | Normal                        |
| Blood Urine                           | Negative    | -    | Negative                      |
| <b>MICROSCOPIC EXAMINATION</b>        |             |      |                               |
| Pus Cells                             | 2-3/hpf     | -    | 0-2 / hpf                     |
| RBC                                   | Not Seen    | -    | Nil                           |

Page 1 of 2

**Narayana Multispeciality Hospital**

(A unit of Narayana Healthcare Limited) CIN: L85119KA2000PLC027487

Registered Office: 25B/A, Bommasandra Industrial Area, Anekal Taluk, Bangalore 560099

Hospital Address: Basant Health Centre Building, No. 1, 18th Main, Opposite HSR Club, Sector 3  
HSR Layout, Bangalore 560 02

Tel : +91- 080 7111 2223 | Fax +91- 080 7111 2272 | Email: info.hsr@narayanahealth.org | www.narayanahealth.org



Appointments

**1800-309-0309 (Toll Free)**

Emergencies

**97384-97384**

Patient Name : Ms Stuti Srivastav MRN : 10110000200921 Gender/Age : FEMALE , 44y (02/11/1978)

|  |          |   |   |
|--|----------|---|---|
| Epithelial Cells   | 2-3/hpf  | - | - |
| Crystals   | Not Seen | - | - |
| Casts  | Not Seen | - | - |
| Urine For Sugar (Fasting) (Semi-quantitative Strip Method) | Negative | - | - |

--End of Report--

*Seema S*

Dr. Seema Sivasankaran  
MD, DNB  
CONSULTANT PATHOLOGIST

**Note**

- \* Abnormal results are highlighted.
- \* Results relate to the sample only.
- \* Kindly correlate clinically.



**DEPARTMENT OF LABORATORY MEDICINE**

Final Report

Patient Name : Ms Stuti Srivastav MRN : 10110000200921 Gender/Age : FEMALE , 44y (02/11/1978)

Collected On : 24/01/2023 11:23 AM Received On : 24/01/2023 12:03 PM Reported On : 24/01/2023 01:02 PM

Barcode : B22301240045 Specimen : Whole Blood - ESR Consultant : Dr. Nivea C(GENERAL MEDICINE)

Sample adequacy : Satisfactory Visit No : OP-001 Patient Mobile No : 9512021292

**HAEMATOLOGY LAB**

| Test                                 | Result | Unit   | Biological Reference Interval |
|--------------------------------------|--------|--------|-------------------------------|
| Erythrocyte Sedimentation Rate (ESR) | 12     | mm/1hr | 0.0-19.0                      |

--End of Report--

*Seema S*

Dr. Seema Sivasankaran  
MD, DNB  
CONSULTANT PATHOLOGIST

**Note**

- \* Abnormal results are highlighted.
- \* Results relate to the sample only.
- \* Kindly correlate clinically.



**DEPARTMENT OF LABORATORY MEDICINE**

Final Report

Patient Name : Ms Stuti Srivastav MRN : 10110000200921 Gender/Age : FEMALE , 44y (02/11/1978)

Collected On : 24/01/2023 11:24 AM Received On : 24/01/2023 12:09 PM Reported On : 24/01/2023 12:26 PM

Barcode : B12301240094 Specimen : Plasma Consultant : Dr. Niviea C(GENERAL MEDICINE)

Sample adequacy : Satisfactory Visit No : OP-001 Patient Mobile No : 9512021292

**BIOCHEMISTRY**

| Test   | Result | Unit  | Biological Reference Interval   |
|--|--------|-------|---|
| Post Prandial Blood Sugar (PPBS) (Glucose Oxidase, Peroxidase) | 98     | mg/dL | ADA standards 2020<br>=>200 : Diabetes<br>70 to 139 : Normal<br>140 to 199 : Pre-diabetes |

--End of Report--

*Seema S*

Dr. Seema Sivasankaran  
MD, DNB  
CONSULTANT PATHOLOGIST

**Note**

- \* Abnormal results are highlighted.
- \* Results relate to the sample only.
- \* Kindly correlate clinically.



**DEPARTMENT OF LABORATORY MEDICINE**

Final Report

Patient Name : Ms Stuti Srivastav MRN : 10110000200921 Gender/Age : FEMALE , 44y (02/11/1978)

Collected On : 24/01/2023 11:23 AM Received On : 24/01/2023 12:08 PM Reported On : 24/01/2023 01:21 PM

Barcode : 812301240092 Specimen : Serum Consultant : Dr. Nivica C(GENERAL MEDICINE)

Sample adequacy : Satisfactory Visit No : OP-001 Patient Mobile No : 9512021292

**BIOCHEMISTRY**

| Test   | Result   | Unit   | Biological Reference Interval  |
|--|----------|--------|--|
| <b>LIPID PROFILE (CHOL,TRIG,HDL,LDL,VLDL)</b>                                    |          |        |  |
| Cholesterol Total (Enzymatic Method (cholesterol Oxidase, Esterase, Peroxidase)) | 235      | mg/dL  | Both: Desirable: < 200<br>Both: Borderline High: 200-239<br>Both: High: > 240  |
| Triglycerides (Enzymatic Method)   | 102      | mg/dL  | Both: Normal: < 150<br>Both: Borderline: 150-199<br>Both: High: 200-499<br>Both: Very High: > 500  |
| HDL Cholesterol (HDL-C) (Direct Method)  | 54       | mg/dL  | 40.0-60.0  |
| Non-HDL Cholesterol  | 181.0    | -      | -  |
| LDL Cholesterol (Calculated)   | 132.71 H | mg/dL  | Both: Optimal: < 100<br>Both: Near to above optimal: 100-129<br>Both: Borderline High: 130-159<br>Both: High: 160-189<br>Both: Very High: > 190                                  |
| VLDL Cholesterol (Calculated)  | 20       | mg/dL  | 0.0-40.0   |
| Cholesterol /HDL Ratio (Calculated)  | 4.4      | -      | 0.0-5.0  |
| <b>THYROID PROFILE (T3, T4, TSH)</b>   |          |        |  |
| Tri Iodo Thyronine (T3) (Chemiluminescence Immuno Assay (CLIA))                  | 1.08     | ng/mL  | 0.6-1.8  |
| Thyroxine (T4) (Chemiluminescence Immuno Assay (CLIA))                           | 8.52     | µg/dl  | 3.2-12.6   |
| TSH (Thyroid Stimulating Hormone) (Chemiluminescence Immuno Assay (CLIA))        | 4.81 H   | µIU/mL | > 18 Year(s) : 0.4 - 4.049<br>> 18 Year(s) : Pregnancy<br>1st Trimester: 0.129-3.120<br>> 18 Year(s) : 2nd Trimester : 0.274-2.652<br>> 18 Year(s) : 3rd Trimester : 0.312-2.947 |

**LIVER FUNCTION TEST(LFT)**

Page 1 of 3

**Narayana Multispecialty Hospital**

(A unit of Narayana Hospitals Limited) CIN: L65110KA2000PLC027497

Registered Office: 25B/A, Bommasandra Industrial Area, Anekal Taluk, Bangalore 560099

Hospital Address: Basant Health Centre Building, No. 1, 16th Main, Opposite HSR Club, Sector 3 HSR Layout, Bangalore 560102

Tel : +91- 080 7111 2223 | Fax +91- 080 7111 2272 | Email: info.hsr@narayanahealth.org | www.narayanahealth.org



Appointments

**1800-309-0309 (Toll Free)**

Emergencies

**97384-97384**

Patient Name : Ms Stuti Srivastav MRN : 10110000200921 Gender/Age : FEMALE , 44y (02/11/1978)

|   |       |                           |   |
|---|-------|---------------------------|---|
| Bilirubin Total (Diazo Method)  | 0.62  | mg/dL                     | 0.2-1.3   |
| Conjugated Bilirubin (Direct) (Modified Diazo Method)                               | 0.2   | mg/dL                     | 0.0-0.3   |
| Unconjugated Bilirubin (Indirect) (Dual Wavelength - Reflectance Spectrophotometry) | 0.42  | mg/dL                     | 0.0-1.1   |
| Total Protein (Biuret Method)   | 8.2   | g/dL                      | 6.3-8.2   |
| Serum Albumin (PCP Dye Binding Method)  | 4.5   | gm/dL                     | 3.5-5.0   |
| Serum Globulin (Calculated)   | 3.7 H | gm/dL                     | 2.0-3.5   |
| Albumin To Globulin (A/G)Ratio (Calculated)   | 1.22  | -                         | 1.0-2.1   |
| SGOT (AST) (UV With P5P)  | 33    | U/L                       | 14.0-36.0   |
| SGPT (ALT) (UV With P5P)  | 32    | U/L                       | <35.0   |
| Alkaline Phosphatase (ALP) (PNPP With AMP Buffer)                                   | 95    | U/L                       | 38.0-126.0  |
| Gamma Glutamyl Transferase (GGT) (Enzymatic (Gamma Glutamyl Carboxynitrilide))      | 12    | U/L                       | 12.0-43.0   |
| <b>RENAL PACKAGE - 2 (RFT FASTING)</b>  |       |                           |   |
| Fasting Blood Sugar (FBS) (Hexokinase)  | 84    | mg/dL                     | ADA standards 2020<br>=>126 : Diabetes<br>70 to 99 : Normal<br>=00 to 125 : Pre-diabetes  |
| Blood Urea Nitrogen (BUN) (Enzymatic Method (uricase))                              | 15.42 | mg/dL                     | 7.0-17.0  |
| <b>SERUM CREATININE</b>   |       |                           |   |
| Serum Creatinine (Enzymatic Method (hydrolase, Oxidase, Peroxidase))                | 0.91  | mg/dL                     | 0.52-1.04   |
| eGFR (Calculated)   | 67.2  | mL/min/1.73m <sup>2</sup> | Indicative of renal impairment :<br>< 60<br>Note: eGFR is inaccurate for<br>Hemodynamically unstable<br>patients eGFR is not applicable<br>for less than 18 years of age. |

Page 2 of 3

**Narayana Multispeciality Hospital**

A Unit of Narayana Health Systems Limited. CIN: L35110KA2000PLC027497

Registered Office: 258/A, Bommasandra Industrial Area, Anekal Taluk, Bangalore 560099

Hospital Address: Basant Health Centre Building, No. 1, 18th Main, Opposite HSR Club, Sector 3  
HSR Layout, Bangalore 560102

Tel : +91- 080 7111 2223 | Fax +91- 080 7111 2272 | Email: info.hsr@narayanahealth.org | [www.narayanahealth.org](http://www.narayanahealth.org)



Appointments

**1800-300-0309 (Toll Free)**

Emergency

**97384-97384**



Patient Name : Ms Stuti Srivastav MRN : 10110000200921 Gender/Age : FEMALE , 44y (02/11/1978)

|  |              |        |             |
|--|--------------|--------|-------------|
| Serum Sodium (ion Selective Electrode Direct (Dry Chemistry))    | <b>136 L</b> | mmol/L | 137.0-145.0 |
| Serum Potassium (ION Selective Electrode Direct (Dry Chemistry)) | <b>4.67</b>  | mmol/L | 3.5-5.1     |
| Serum Chloride (ION Selective Electrode Direct (Dry Chemistry))  | <b>99</b>    | mmol/L | 98.0-107.0  |
| Serum Bicarbonate Level  | 26           | mmol/L | 22.0-30.0   |
| Serum Calcium (Arsenazo III Dye Binding Method)                  | 9.4          | mg/dL  | 8.42-10.2   |
| Serum Magnesium (Dye Binding Using Methyl Thymol Blue)           | 1.9          | mg/dL  | 1.6-2.3     |
| Serum Uric Acid (Uricase, UV)                                    | 6.2          | mg/dL  | 2.5-6.2     |
| Serum Phosphorus   | 4.12         | mg/dL  | 2.5-4.5     |

--End of Report--

*Seema S*

Dr. Seema Sivasankaran  
MD, DNB  
CONSULTANT PATHOLOGIST

**Note**

- \* Abnormal results are highlighted.
- \* Results relate to the sample only.
- \* Kindly correlate clinically.



|                     |                     |                            |                  |
|---------------------|---------------------|----------------------------|------------------|
| <b>Patient Name</b> | MRS Stuti Srivastav | <b>Requested By</b>        | Dr. Niviea C     |
| <b>MRN</b>          | 10110000200921      | <b>Procedure Date Time</b> | 24-01-2023 12:33 |
| <b>Age/Sex</b>      | 44Y 2M/Female       | <b>Hospital</b>            | NH-HSR           |

**CHEST RADIOGRAPH (PA VIEW)**

**CLINICAL DETAILS:** For health checkup.

**FINDINGS:**

- The lung fields and bronchovascular markings appear normal.
- The cardiac size is within normal limits.
- Mediastinum and great vessels are within normal limits.
- Trachea is normal and is central. The hilar shadows are unremarkable.
- The costo-phrenic angles are clear. No evidence of pleural effusion or pneumothorax.
- The visualized bones and soft tissue structures appear normal.
- Both the diaphragmatic domes appear normal.

**IMPRESSION:**

- **No significant abnormality detected.**

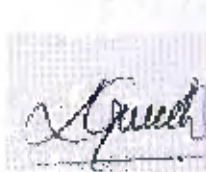
  
Dr Girish D, DMRD, DNB  
Associate Consultant



\* This is a digitally signed valid document. Reported Date/Time: 24-01-2023 12:55

*This report has been generated from **NH Teleradiology 24/7**, a service of Narayana Health*  
– End of Report –  
Page 1 of 1

**Narayana Multispeciality Hospital**

(A unit of Narayana Hrudayalaya Limited) CIN: L85110KA2000PLC027497

Registered Office: 258/A, Bommasandra Industrial Area, Anekal Taluk, Bangalore 560000

Hospital Address: Basant Health Centre Building, No. 1, 18th Main, Opposite HSP Club, Sector 3

HSR Layout, Bangalore 560102

Tel : +91- 080 7111 2223 | Fax +91- 080 7111 2272 | Email: [info.hsr@narayanahealth.org](mailto:info.hsr@narayanahealth.org) | [www.narayanahealth.org](http://www.narayanahealth.org)



Appointments  
**1800-309-0309 (Toll Free)**

Emergencies  
**97384-07384**

|                                 |                             |
|---------------------------------|-----------------------------|
| <b>Patient Name</b> : Ms. Stuti | <b>MRN</b> : 10110000200921 |
| <b>Age</b> : 47 Years           | <b>Sex</b> : Female         |
| <b>Referred by</b> : PKG        | <b>Date</b> : 24-01-2023    |

### ULTRASOUND ABDOMEN AND PELVIS

#### FINDINGS:

**Liver** is normal in size (15.0 cm). There is mild diffuse increase in parenchymal echogenicity. No intra or extra hepatic biliary duct dilatation. No focal lesions.

**Portal vein** is normal in course, caliber and shows hepatopetal flow. Hepatic veins and their confluence draining into the IVC appear normal.

**CBD** is not dilated.

**Gallbladder** is well distended. There is no evidence of calculus/wall thickening/pericholecystic fluid.

**Pancreas** to the extent visualized, appears normal in size, contour and echogenicity.

**Spleen** is normal in size (8.0 cm), shape, contour and echopattern. No evidence of mass or focal lesions.

**Right Kidney** is normal in size (measures 8.9 cm in length & 1.2 cm in parenchymal thickness), position, shape and echopattern. Corticomedullary differentiation is maintained. No evidence of calculi or hydronephrosis.

**Left Kidney** is normal in size (measures 9.2 cm in length & 1.3 cm in parenchymal thickness), position, shape and echopattern. Corticomedullary differentiation is maintained. No evidence of calculi or hydronephrosis.

**Urinary Bladder** is well distended. Wall thickness is normal. No evidence of calculi, mass or mural lesion.

**Uterus** is retroverted and normal in size, measures 7.1 x 4.1 x 4.7 cm. Myometrium and Endometrial echoes are normal. **Endometrium** measures 11.8 mm. Endometrial cavity is empty.

**Both ovaries** are normal in size and echopattern.

**Right ovary:** measures 2.8 x 2.4cm. **Left ovary:** measures 3.7 x 2.3 cm.

**Both adnexa:** No mass is seen.

**POD:** There is no free fluid in the POD.

There is no ascites or pleural effusion.

There is a 2.0 cm defect in the umbilical region with omental herniation.

#### IMPRESSION:

- Grade I fatty liver.
- Umbilical hernia.



**Dr. Varsha Masarapu, DMRD (DNB)**  
**Consultant Radiologist**

**Narayana Multispeciality Hospital**

(A Unit of Narayana Health Limited) CIN: L65110KA2000PL0027497

Registered Office: 253/A, Bommasandra Industrial Area, Anekal Taluk, Bangalore-560099

Hospital Address: Basant Health Centre Building, No. 1, 1st Main Road, Basant Nagar, Bangalore-560075

HSR Layout, Bangalore-560102

Tel: +91-080 7111 2223 | Fax +91-080 7111 2272 | Email: info.hsr@narayanahealth.org | www.narayanahealth.org



Appointments  
**1800-309-0309 (Toll Free)**

**97384-97384**

|              |             |      |                  |
|--------------|-------------|------|------------------|
| Patient Name | : Ms. Stuti | MRN  | : 10110000200921 |
| Age          | : 47 Years  | Sex  | : Female         |
| Referred by  | : PKG       | Date | : 24-01-2023     |

**ULTRASOUND OF BOTH BREASTS (SONOMAMMOGRAPHY)****FINDINGS:****RIGHT:**

**Anechoic lesions noted in retro areolar region, measuring 4.6 x 3.2 mm at 5 to 6 o'clock position and 3.8 x 2.4 mm at 7 to 8 o'clock position.**

Rest of the pre mammary, mammary and retromammary areas demonstrate normal echotexture. The breast parenchyma shows normal fatty deposits.

The areolar region appears unremarkable.

No evidence of lymphadenopathy.

**LEFT:**

**Anechoic lesions noted in retro areolar region, measuring 4.6 x 2.3 mm at 3 to 4 o'clock position, 3.9x 3.1 mm at 0 o'clock position, 3.7 x 3.4 mm at 9 to 9 o'clock position.**

Rest of the pre mammary, mammary and retromammary areas demonstrate normal echotexture. The breast parenchyma shows normal fatty deposits.

The areolar region appears unremarkable.

No evidence of lymphadenopathy.

**IMPRESSION**

- **Bilateral simple breast cysts (BIRADS ii).**

**BIRADS classification:**

BI-RADS 0: incomplete

BI-RADS 1: negative

BI-RADS 2: benign

BI-RADS 3: probably benign, <2% probability of malignancy short interval follow-up suggested

BI-RADS 4: suspicious for malignancy, 4A: low suspicion (2-9%), 4B: moderate suspicion (10-49%), 4C: high suspicion (50-94%), biopsy should be considered

BI-RADS 5: highly suggestive of malignancy, >95% probability of malignancy

BI-RADS 6: known biopsy-proven malignancy

**Dr. Varsba Masarapu, DMRD (DNB)  
Consultant Radiologist**

**Disclaimer**

*Note: Investigations have their limitations. Solitary pathological/Radiological and other investigations never confirm the final diagnosis. They only help in diagnosing the disease in correlation to clinical symptoms and other related tests. Please interpret accordingly. This report is not for medico-legal purposes.*

**Narayana Multispeciality Hospital**

(A Unit of Narayana Hrudayastava Limited) CIN: L35110KA2000PLC007487

Registered Office: 25B/A, Bommasandra Industrial Area, Anekal Taluk, Bangalore 560099

Hospital Address: Basant Health Centre Building, No. 1, 18th Main, Opposite HSR Club, Sector 3

HSR Layout, Bangalore 560102

Tel : +91- 030 7111 2223 | Fax +91- 080 7111 2272 | Email: info.hsr@narayanahealth.org | [www.narayanahealth.org](http://www.narayanahealth.org)



**1800-309-0309 (Toll Free)**

Emergencies

**97384-97384**

### LESION LOCATION IDENTIFICATION LEGEND

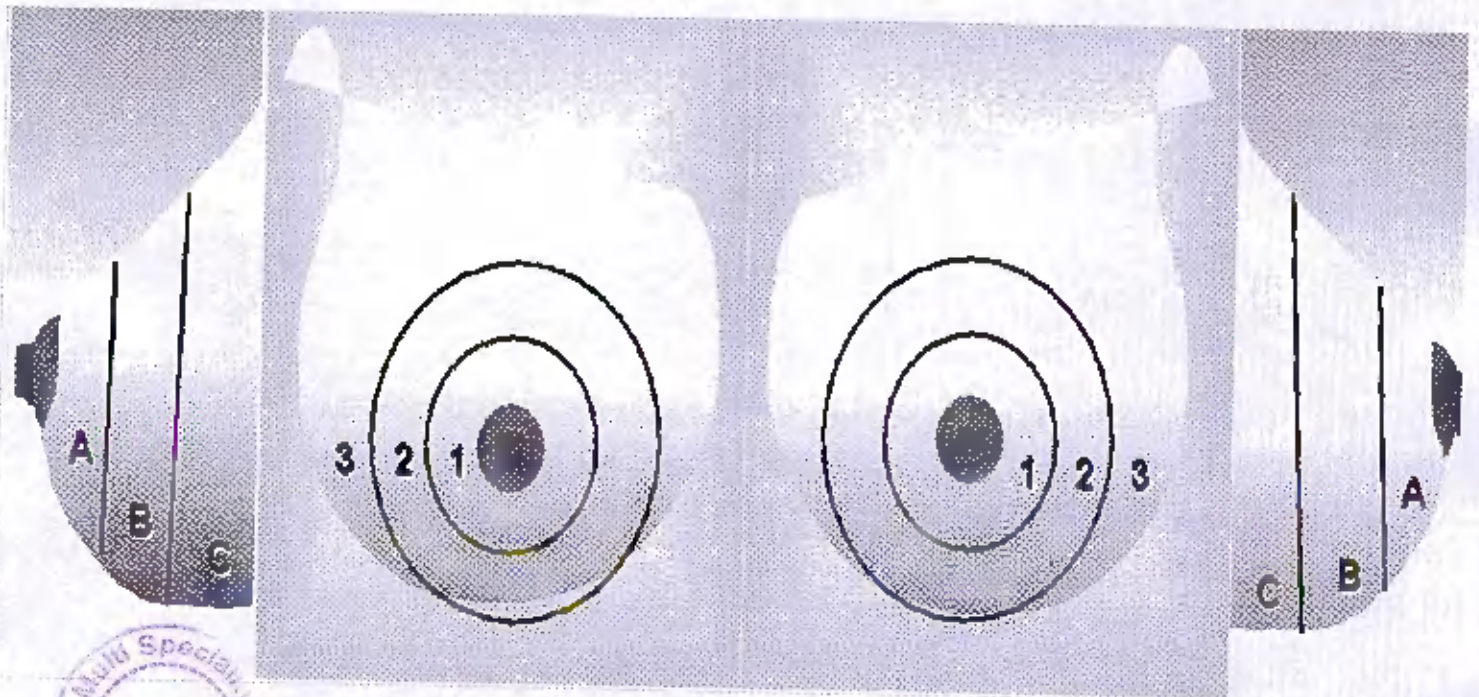

#### Narayana Multispeciality Hospital

(A unit of Narayana Hrudyalaya Limited) CIN: L96110KA2000FLC027497

Registered Office: 25B/A, Bommasandra Industrial Area, Anekal Taluk, Bangalore 560099

Hospital Address: Basant Health Centre Building, No. 1, 18th Main, Opposite HSR Club, Sector 3

HSR Layout, Bangalore 560102

Tel : +91- 080 7111 2223 | Fax +91- 080 7111 2272 | Email: info.hsr@narayanahealth.org | [www.narayanahealth.org](http://www.narayanahealth.org)



Appointments  
**1800-309-0309 (Toll Free)**

Emergencies  
**97384-97384**

# NARAYANA MULTISPECIALITY HOSPITAL - HSR

BANGALORE 560102

## Patient Details

Name: MRS STUTI ID: 200921

Age: 43 y

Clinical History:

Date: 24-Jan-23

Sex: F

Time: 09:21 AM

Height: -- cms.

Weight: -- Kg.

Medications:

## Test Details

Protocol: Bruce

Total Exec. Time: 7 m 22 s

Max. BP: 150 / 80 mmHg

Test Termination Criteria: HR ATTAINED

Pr.MHR 176 bpm

Max. HR: 141 (80% of Pr.MHR) bpm

Max. BF x HR: 21150 mmHg/min

THR: 158 (90% of Pr.MHR) bpm

Max. Mets: 9.10

Min. BF x HR: 6400 mmHg/min

## Protocol Details

| Stage Name  | Stage Time (min : sec) | Mets | Speed (Km/h) | Grade (%) | Heart Rate (bpm) | Max. BP (mm/Hg) | Max. ST Level (mm) | Max. ST Slope (mV/s) |
|-------------|------------------------|------|--------------|-----------|------------------|-----------------|--------------------|----------------------|
| Supine      | 0 : 50                 | 1.0  | 0            | 0         | 80               | 120 / 80        | -0.76 II           | 1.27 I               |
| Standing    | 0 : 2                  | 1.0  | 0            | 0         | 80               | 120 / 80        | -0.76 II           | 1.27 V5              |
| 1           | 3 : 0                  | 4.6  | 2.7          | 10        | 111              | 130 / 80        | -1.27 aVF          | 1.69 V2              |
| 2           | 3 : 0                  | 7.0  | 4            | 12        | 126              | 140 / 80        | -1.77 III          | 1.69 V2              |
| Peak Ex     | 1 : 22                 | 9.1  | 5.4          | 14        | 141              | 140 / 80        | -2.28 III          | 2.11 V2              |
| Recovery(1) | 1 : 0                  | 1.0  | 1.6          | 0         | 117              | 150 / 80        | -2.28 aVF          | 2.53 V2              |
| Recovery(2) | 2 : 0                  | 1.0  | 0            | 0         | 88               | 150 / 80        | -1.52 II           | 2.11 V2              |
| Recovery(3) | 0 : 2                  | 1.0  | 0            | 0         | 86               | 140 / 80        | -1.27 aVF          | 1.27 I               |

## Interpretation

GOOD EFFORT TOLERANCE  
 NORMAL HR AND BP RESPONSE  
 NO ANGINA OR ARRHYTHMIAS  
 SIGNIFICANT ST-T CHANGES NOTED  
 IMP : STRESS TEST IS POSITIVE FOR INDUCIBLE ISCHAEMIA



Technician  
Shobha,

Ref. Doctor: EHC

( Summary Report edited by user )

Doctor: Dr NIVIEA C

Schiller CS-20 / 1.5

ID: 10110000200821

Name: Subb  
Age: 47 Years  
Gender: Female

24-01-2023 08:50:44

Heart Rate: 70 bpm  
PR Interval: 146 ms  
QRS Duration: 88 ms  
QT/QTc Interval: 402/420 ms  
P/QRS/T Axes: 91/66/25 deg

DT: Analog

Sinus rhythm  
Inferior T wave abnormality is nonspecific  
Borderline ECG

Unconfirmed Diagnosis

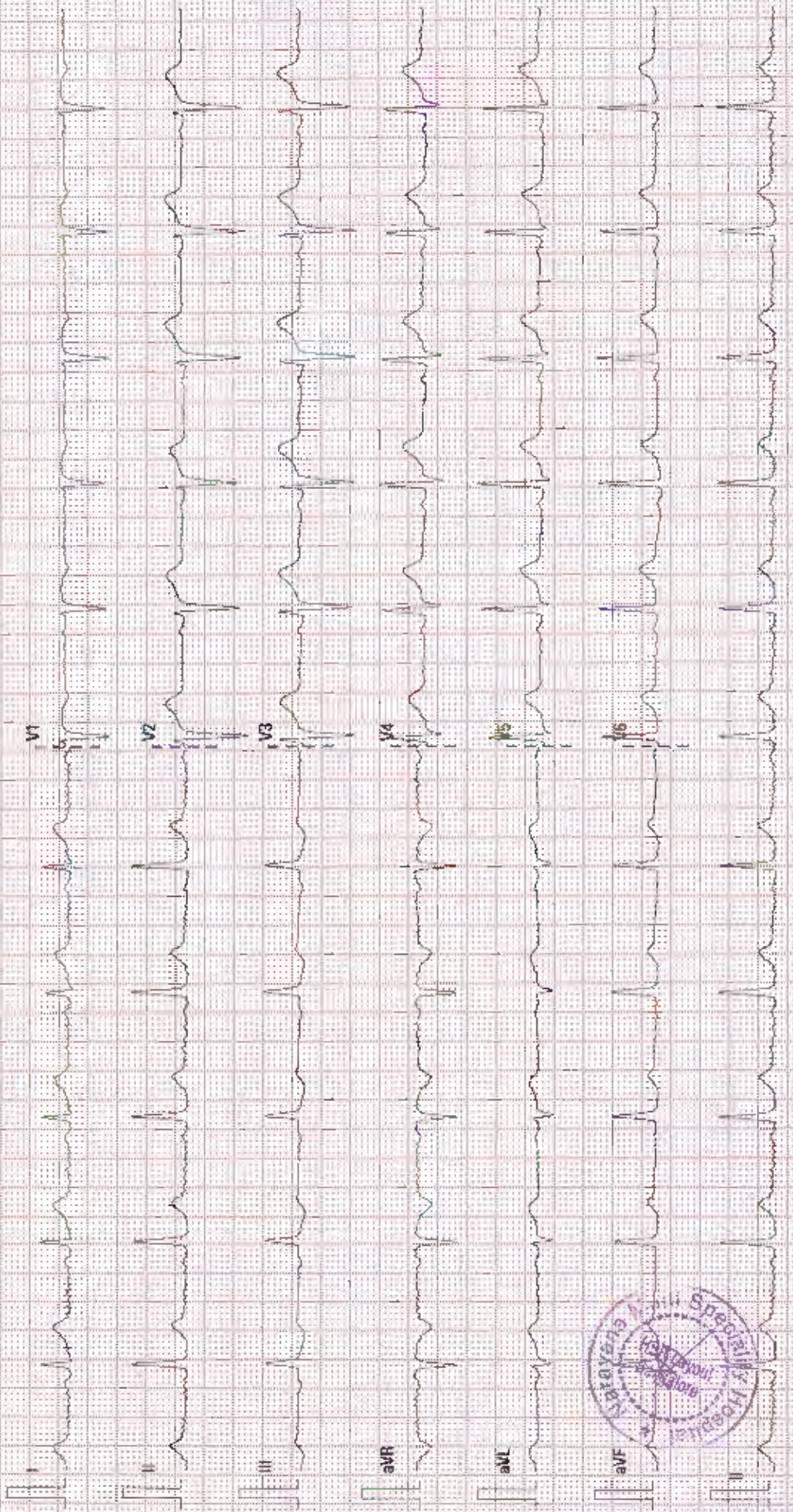

25 mm/s

19 mm/mV

50 Hz

50R 20 Hz

02.10.00V28.4.1

SN.FM.26056637

**COLOUR DOPPLER ECHOCARDIOGRAPHY SCREENING REPORT**

NAME :MS STUTI

AGE/SEX: 44 Yrs/male

ID NO :200921

DATE : - 24.01.23

REF BY : DR . GUNDURAO HARSH JOSHI

ECHO WINDOW: SUB OPTIMAL

- LV FUNCTION: NORMAL
- RV FUNCTION :NORMAL
- PA PRESSURE :NORMAL
- CHAMBERS : NORMAL
- RWMA : NO RWMA

TAPSE : 19 MM

LVEF: 60%

PASP:25 MMHG

HR: 74 BPM (Sinus Rhythm)

**VALVES :**

- MITRAL :NORMAL
- AORTIC :NORMAL
- TRICUSPID : NORMAL ,TRIVIAL TR
- PULMONARY :NORMAL
- PULMONARY : NORMAL

IAS/IVS : INTACT

**OTHER FINDING :**

IVC- 9 mm ,Normal sized , Collapsing well , normal RA pressure.

Senior consultant cardiologist  
Dr Babu Reddy

Consultant cardiologist  
Dr Gundurao Harsh Joshi

Done By: K.RAJARAM

  
Signature