

To,

The Coordinator,  
Mediwheel (Arcofemi Healthcare Limited)  
Helpline number: 011- 41195959

Dear Sir / Madam,

**Sub: Annual Health Checkup for the employees of Bank of Baroda**

This is to inform you that the following spouse of our employee wishes to avail the facility of Cashless Annual Health Checkup provided by you in terms of our agreement.

PARTICULARS OF HEALTH CHECK UP BENEFICIARY	
NAME	SUMIT TOMAR
DATE OF BIRTH	02-08-1993
PROPOSED DATE OF HEALTH CHECKUP FOR EMPLOYEE SPOUSE	03-07-2022
BOOKING REFERENCE NO.	22S176786100021106S
SPOUSE DETAILS	
EMPLOYEE NAME	MRS. CHAUDHRY PRIYANKA .
EMPLOYEE EC NO.	176786
EMPLOYEE DESIGNATION	JOINT MANAGER
EMPLOYEE PLACE OF WORK	GHAZIABAD, GOVINDPURAM
EMPLOYEE BIRTHDATE	06-06-1990

This letter of approval / recommendation is valid if submitted along with copy of the Bank of Baroda employee id card. This approval is valid from **28-06-2022** till **31-03-2023**. The list of medical tests to be conducted is provided in the annexure to this letter. Please note that the said health checkup is a **cashless facility** as per our tie up arrangement. We request you to attend to the health checkup requirement of our employee's spouse and accord your top priority and best resources in this regard. The EC Number and the booking reference number as given in the above table shall be mentioned in the invoice, invariably.

We solicit your co-operation in this regard.

Yours faithfully,

Sd/-

Chief General Manager  
HRM Department  
Bank of Baroda

(Note: This is a computer generated letter. No Signature required. For any clarification, please contact Mediwheel (Arcofemi Healthcare Limited))



भारत निर्वाचन आयोग  
पहचान पत्र  
ELECTION COMMISSION OF INDIA  
IDENTITY CARD

UMO0601781



निर्वाचक का नाम : सुमित  
Elector's Name : Sumit

पिता का नाम : स्वदेश पाल  
Father's Name : Svadesh Pal

लिंग / Sex : पुरुष / Male

जन्म की तारीख / Date of Birth : XXXXX/1991

- NORMAL ECG -

Unconfirmed Diagnosis

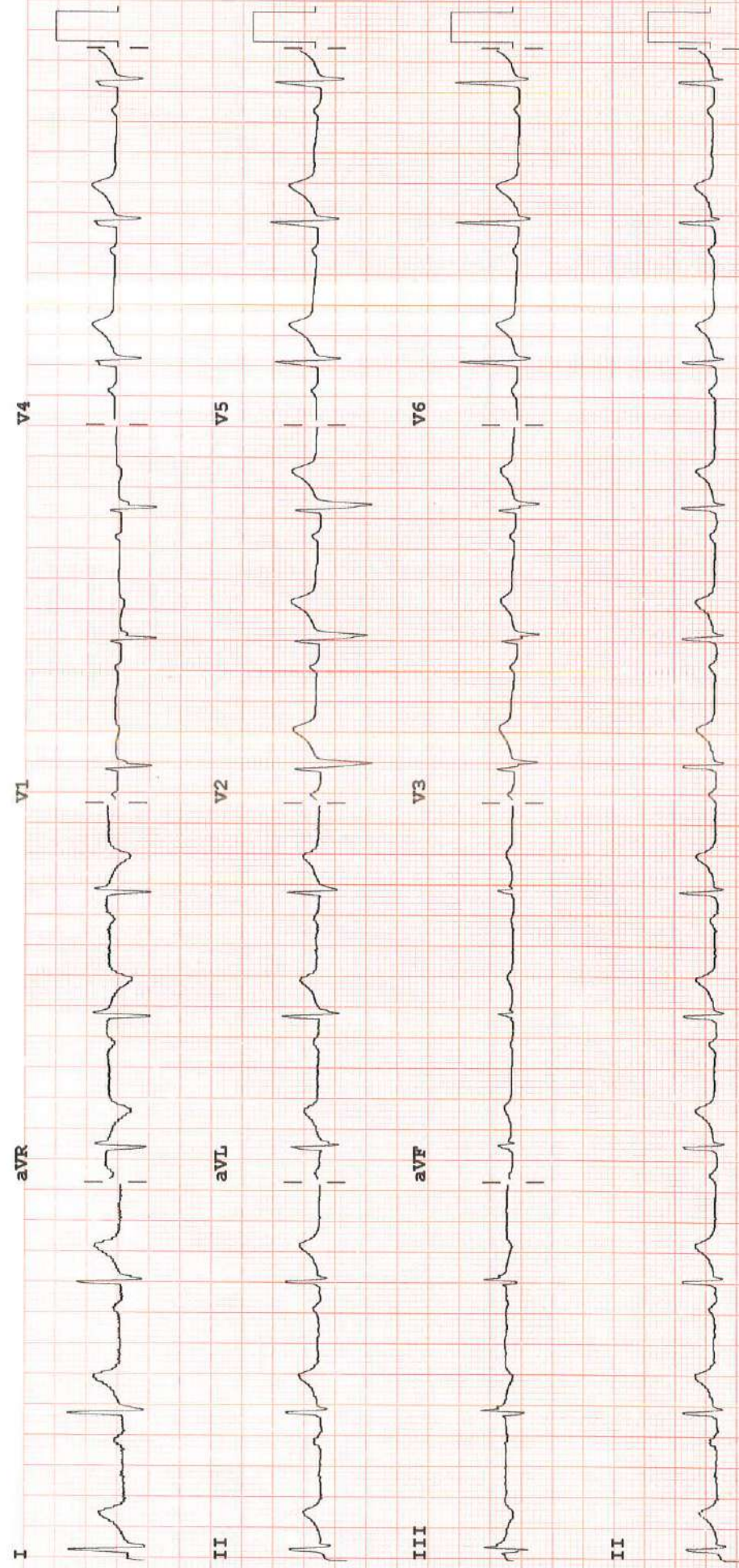

Dev:

Speed: 25 mm/sec

Limb: 10 mm/mV

Chest: 10.0 mm/mV

F 60~ 0.15-100 Hz

PH100B CL P?

## LABORATORY REPORT

Name	SUMIT KUMAR	Age	28y 11m 9d	Gender	MALE
MRN	GHZB-0000175737	Visit No	V0000000001-GHZB		
Lab No	G000322388	Collected On	11/07/2022 11:07AM	Received On	11/07/2022 11:08AM
Referred By	Vinay Bhat	Reported On	11/07/2022 5:09PM		

Test Name	Result	Criticality Factor	Biological Reference Interval	Test Method
GLUCOSE, FASTING (F) (Serum Fasting)	100 mg/dl		70 - 110 mg/dl	

\*\*\*\*\* END OF REPORT \*\*\*\*\*

Processed by :- SHAHRUKH KHAN

*Alka*  
MCT-39093  
**DR ALKA DIXIT VATS**  
CONSULTANT PATHOLOGIST  
PATHOLOGIST



## LABORATORY REPORT

Name	SUMIT KUMAR	Age	28y 11m 9d	Gender	MALE
MRN	GHZB-0000175737	Visit No	V0000000001-GHZB		
Lab No	G000322425	Collected On	11/07/2022 2:35PM	Received On	11/07/2022 2:35PM
Referred By	Vinay Bhat	Reported On	11/07/2022 5:09PM		

Test Name	Result	Criticality Factor	Biological Reference Interval	Test Method
GLUCOSE, POST PRANDIAL (PP), 2 HOURS (Serum Post Prandial)	138 mg/dl		80 -140 mg/dl	

\*\*\*\*\* END OF REPORT \*\*\*\*\*

Processed by :- SHAHRUKH KHAN

*Alka*  
MCT-39093  
**DR ALKA DIXIT VATS**  
CONSULTANT PATHOLOGIST  
PATHOLOGIST

Report Printed On: 11/7/2022 8:48PM

Page 1 of 1

## LABORATORY REPORT

Name	SUMIT KUMAR	Age	28y 11m 9d	Gender	MALE
MRN	GHZB-0000175737	Visit No	V0000000001-GHZB		
Lab No	G000322401	Collected On	11/07/2022 12:28PM	Received On	11/07/2022 12:28PM
Referred By	Vinay Bhat	Reported On	11/07/2022 5:11PM		

Test Name	Result	Criticality Factor	Biological Reference Interval
<b>URINE EXAMINATION, ROUTINE (Urine)</b>			
<b>PHYSICAL EXAMINATION</b>			
Colour	P.YELLOW		
Appearance	CLEAR		
pH	5.0		
Specific gravity	1.025		
<b>CHEMICAL EXAMINATION</b>			
Glucose	Nil		
Protein	Present(Trace)		
Ketone bodies	Absent		
Urobilinogen	Absent		
<b>MICROSCOPIC EXAMINATION</b>			
Leukocytes	2-4/HPF		
Erythrocytes	NIL		
Epithelial Cells	1-2/HPF		
Casts	NIL		
Crystals	NIL		
Others	NIL		

\*\*\*\*\* END OF REPORT \*\*\*\*\*

Processed by :- robin DHIRANIYA

*Alka*  
MCT-39093  
**DR ALKA DIXIT VATS**  
CONSULTANT PATHOLOGIST  
PATHOLOGIST

Report Printed On: 11/7/2022 8:48PM

Page 1 of 1

## LABORATORY REPORT

Name	SUMIT KUMAR	Age	28y 11m 9d	Gender	MALE
MRN	GHZB-0000175737	Visit No	V0000000001-GHZB		
Lab No	G000322389	Collected On	11/07/2022 11:07AM	Received On	11/07/2022 11:08AM
Referred By	Vinay Bhat	Reported On	11/07/2022 6:03PM		

Test Name	Result	Criticality Factor	Biological Reference Interval
<b>BLOOD GROUP (A, B, O) AND RH FACTOR WITH REVERSE GROUPING (Whole Blood)</b>			
BLOOD GROUPING	"AB"		
RH TYPING	POSITIVE		

\*\*\*\*\* END OF REPORT \*\*\*\*\*

Processed by :- SHAHRUKH KHAN

*Alka*  
MCT-39093  
**DR ALKA DIXIT VATS**  
CONSULTANT PATHOLOGIST  
PATHOLOGIST

Report Printed On: 11/7/2022 8:48PM

Page 1 of 4



## LABORATORY REPORT

Name	SUMIT KUMAR	Age	28y 11m 9d	Gender	MALE
MRN	GHZB-0000175737	Visit No	V0000000001-GHZB		
Lab No	G000322389	Collected On	11/07/2022 11:07AM	Received On	11/07/2022 11:08AM
Referred By	Vinay Bhat	Reported On	11/07/2022 12:46PM		

Test Name	Result	Criticality Factor	Biological Reference Interval
ESR (WESTERGREIN),AUTOMATED ERYTHROCYTE SEDIMENTATION RATE	04 mm/1st hour		0 - 15 mm/Hr
HEMOGLOBIN, HB	<b>16.8 g/dl</b>		12 - 16 gm/ dl
MEAN CORPUSCULAR HAEMOGLOBIN CONCENTRATION, MCHC	34.4 g/dl		33 - 36%
MEAN CORPUSCULAR HAEMOGLOBIN, MCH	30.9 pg		26 -34 pg
MEAN CORPUSCULAR VOLUME, MCV	89.9 fl		77 - 97 fl
PLATELET COUNT	155 x10 <sup>3</sup> cells/ Cumm		150x10 <sup>3</sup> - 400x10 <sup>3</sup> cells/cumm
RED BLOOD CELLS, RBC COUNT	<b>5.44 million/cu mm</b>		3.8 - 5.3 millions /cumm
RED CELL DISTRIBUTION WIDTH, RDW	13.2 %		11.5 - 14.5 %
LEUCOCYTE COUNT, TOTAL (TLC), AUTOMATED	8.21 x10 <sup>3</sup> cells/ Cumm		4x10 <sup>3</sup> - 11x10 <sup>3</sup> cells/cumm
HEMATOCRIT (HCT)	<b>48.9 %</b>		34 -45%
BASOPHILS	00 %		0 - 2%
EOSINOPHILS	04 %		2 - 7 %
LYMPHOCYTES	40 %		17 - 45 %
MONOCYTES	08 %		4 -13%
NEUTROPHILS	48 %		40 - 80%

\*\*\*\*\* END OF REPORT \*\*\*\*\*

Processed by :- SHAHRUKH KHAN

*Charu*  
Registration No: 40422  
**DR CHARU AGARWAL**  
CONSULTANT PATHOLOGIST  
Pathologist

Report Printed On: 11/7/2022 8:48PM

Page 2 of 4



## LABORATORY REPORT

Name	SUMIT KUMAR	Age	28y 11m 9d	Gender	MALE
MRN	GHZB-0000175737	Visit No	V0000000001-GHZB		
Lab No	G000322389	Collected On	11/07/2022 11:07AM	Received On	11/07/2022 11:08AM
Referred By	Vinay Bhat	Reported On	11/07/2022 5:09PM		

Test Name	Result	Criticality Factor	Biological Reference Interval	Test Method
-----------	--------	--------------------	-------------------------------	-------------

### KIDNEY FUNCTION TESTS (Serum)

UREA	34.8 mg/dl		15 - 40 mg/dl	
CREATININE, SERUM	0.77 mg/dl		0.7 - 1.2 mg/dl	
URIC ACID	6.6 mg/dl		4 - 8.5 mg/dl	
SODIUM, SERUM	140.5 mmol/L		136 - 144 mmol/ L	
POTASSIUM, SERUM	5.04 mmol/L		3.6 - 5.1 mmol/L	
CHLORIDE, SERUM	104.6 mmol/L		101 - 111 mmol/L	

### LIPID PROFILE (Serum)

CHOLESTEROL, TOTAL	<b>257 mg/dl</b>		Upto 200 mg/dl	
TRIGLYCERIDES, SERUM	<b>261 mg/dl</b>		Upto 150 mg/dl	
CHOLESTEROL, HDL, DIRECT	52 mg/dl		35 - 65 mg/dl	
CHOLESTEROL, LDL, DIRECT	<b>153 mg/dl</b>		0 -120 mg/dl	
Cholesterol, VLDL	<b>52 mg/dl</b>		0 - 35 mg/dl	

### LIVER FUNCTION TESTS (Serum)

BILIRUBIN, TOTAL	0.77 mg/dl		0.3 -1.2 mg/dl	
BILIRUBIN, DIRECT	0.15 mg/dl		0 - 0.3 mg/dl	

Report Printed On: 11/7/2022 8:48PM

RADIOLOGY REPORT

Name	SUMIT KUMAR	Modality	US
Patient ID	GHZB-0000175737	Accession No	1116151
Gender/Age	M / 28Y 11M 9D	Scan Date	11-07-2022 12:13:58
Ref. Phys	Dr. Vinay Bhat	Report Date	11-07-2022 12:38:52

**USG ABDOMEN & PELVIS**

**FINDINGS**

LIVER: appears grossly enlarged in size (measures 200 mm) but normal in shape and shows diffuse increase in liver echotexture, in keeping with diffuse grade II fatty infiltration. Rest normal.  
 SPLEEN: Spleen is normal in size (measures 100 mm), shape and echotexture. Rest normal.  
 PORTAL VENOUS SYSTEM: Portal vein is dilated and measures 14.9 mm.  
 COMMON BILE DUCT: Appears normal in size and measures 2.9 mm.  
 IVC, HEPATIC VEINS: Normal.  
 BILIARY SYSTEM: Normal.  
 GALL BLADDER: Gall bladder is well distended. Wall thickness is normal and lumen is echofree. Phrygian cap is seen (normal variant). Rest normal.  
 PANCREAS: Pancreas is normal in size, shape and echotexture. Rest normal.  
 KIDNEYS: Bilateral kidneys are normal in size, shape and echotexture. Cortico-medullary differentiation is maintained. Rest normal.  
 Right Kidney: measures 107 x 40 mm.  
 Left Kidney: measures 103 x 57 mm.  
 PELVI-CALYCEAL SYSTEMS: Compact.  
 NODES: Not enlarged.  
 FLUID: Nil significant.  
 URINARY BLADDER: Urinary bladder is well distended. Wall thickness is normal and lumen is echofree. Rest normal.  
 PROSTATE: Prostate is normal in size, shape and echotexture. It measures 28 x 27 x 21 mm with volume 9 cc. Rest normal.  
 SEMINAL VESICLES: Normal.  
 BOWEL: Visualized bowel loops appear normal.  
 Note is made of a lipoma in subcutaneous plane in epigastric region measuring ~34 x 15 mm.

**IMPRESSION**

- Gross hepatomegaly with diffuse grade II fatty infiltration in liver.
- Dilated portal vein.
- Note made of lipoma in subcutaneous plane in epigastric region.

Recommend clinical correlation.

RADIOLOGY REPORT

Name	SUMIT KUMAR	Modality	US
Patient ID	GHZB-0000175737	Accession No	1116151
Gender/Age	M / 28Y 11M 9D	Scan Date	11-07-2022 12:13:58
Ref. Phys	Dr. Vinay Bhat	Report Date	11-07-2022 12:38:52

*Monica*

Dr. Monica Shekhawat, MBBS, DNB,  
Consultant Radiologist, Reg No MCI 11 10887



RADIOLOGY REPORT

Name	SUMIT KUMAR	Modality	DX
Patient ID	GHZB-0000175737	Accession No	1116152
Gender/Age	M / 28Y 11M 9D	Scan Date	11-07-2022 11:46:02
Ref. Phys	Dr. Vinay Bhat	Report Date	11-07-2022 13:54:28

XR- CHEST PA VIEW

**FINDINGS:**

LUNGS: Normal.  
 TRACHEA: Normal.  
 CARINA: Normal.  
 RIGHT AND LEFT MAIN BRONCHI: Normal.  
 PLEURA: Normal.  
 HEART: Normal.  
 RIGHT HEART BORDER: Normal.  
 LEFT HEART BORDER: Normal.  
 PULMONARY BAY: Normal.  
 PULMONARY HILA: Normal.  
 AORTA: Normal.  
 THORACIC SPINE: Normal.  
 OTHER VISUALIZED BONES: Normal.  
 VISUALIZED SOFT TISSUES: Normal.  
 DIAPHRAGM: Normal.  
 VISUALIZED ABDOMEN: Normal.

**IMPRESSION:**

**No significant abnormality noted.**  
 Recommend clinical correlation.

*Monica*

Dr. Monica Shekhawat, MBBS,DNB,  
 Consultant Radiologist, Reg No MCI 11 10887



HCMCT

## Manipal Hospitals

LIFE'S ON

Name : MR SUMIT KUMAR  
Registration No : MH010246404 RefHosp No. : ghzb-0000175737  
Patient Episode : R03000040134  
Referred By : MANIPAL HOSPITALS GHAZIABAD  
Receiving Date : 11 Jul 2022 21:16  
Age : 28 Yr(s) Sex : Male  
Lab No : 32220703797  
Collection Date : 11 Jul 2022 21:09  
Reporting Date : 12 Jul 2022 09:32

### BIOCHEMISTRY

THYROID PROFILE, Serum

T3 - Triiodothyronine (ECLIA)	1.42	ng/ml	Adult > 20 yrs [0.70-2.04]
T4 - Thyroxine (ECLIA)	8.58	mcg/dl	[4.60-12.00]
Thyroid Stimulating Hormone (ECLIA)	1.930	µIU/mL	[0.340-4.250]

Note : TSH levels are subject to circadian variation, reaching peak levels between 2-4.a.m.and at a minimum between 6-10 pm.Factors such as change of seasons hormonal fluctuations, Ca or Fe supplements, high fibre diet, stress and illness affect TSH results.

\* References ranges recommended by the American Thyroid Association

1) Thyroid. 2011 Oct;21(10):1081-125.PMID .21787128

2) <http://www.thyroid-info.com/articles/tsh-fluctuating.html>

Page 1 of 1

-----END OF REPORT-----

Dr. Neelam Singal  
CONSULTANT BIOCHEMISTRY

Human Care Medical Charitable Trust

Adjoining MTNL Building, Main Road, Sector 6, Dwarka, New Delhi - 110075.

Phone: 011 4967 4967 | [www.manipalhospitals.com](http://www.manipalhospitals.com) | [www.hcmct.in](http://www.hcmct.in)

NABH Accredited Hospital

NABL Accredited Hospital

Awarded Emergency Excellence Services

Awarded Nursing Excellence Services

Awarded Clean & Green Hospital

H-2019-0640/09/06/2019-08/06/2022

MC/3228/04/09/2019-03/09/2021

E-2019-0026/27/07/2019-26/07/2021

N-2019-0113/27/07/2019-26/07/2021

IND18.6278/05/12/2018- 04/12/2019



HCMCT

## ManipalHospitals

LIFE'S ON



Name : MR SUMIT KUMAR  
Registration No : MH010246404 RefHosp No. : ghzb-0000175737  
Patient Episode : R03000040134  
Referred By : MANIPAL HOSPITALS GHAZIABAD  
Receiving Date : 11 Jul 2022 21:16  
Age : 28 Yr(s) Sex : Male  
Lab No : 32220703797  
Collection Date : 11 Jul 2022 21:09  
Reporting Date : 12 Jul 2022 09:32

### BIOCHEMISTRY

Glycosylated Hemoglobin

Specimen: EDTA Whole blood

HbA1c (Glycosylated Hemoglobin)

5.8

As per American Diabetes Association (ADA)  
% [4.0-6.5] HbA1c in %  
Non diabetic adults  $\geq$  18years  $<$  5.7  
Prediabetes (At Risk) 5.7-6.4  
Diagnosing Diabetes  $\geq$  6.5

Methodology

Turbidimetric inhibition immunoassay (TINIA)

Estimated Average Glucose (eAG)

120

mg/dl

Comments : HbA1c provides an index of average blood glucose levels over the past 8-12 weeks and is a much better indicator of long term glycemic control.

Page 1 of 1

-----END OF REPORT-----

Dr. Neelam Singal  
CONSULTANT BIOCHEMISTRY