

स्थायी लेखा संख्या / PERMANENT ACCOUNT NUMBER
ADZPG5076A

नाम / NAME
KRISHNA KANT GUPTA

पिता का नाम / FATHER'S NAME
JAGDISH PRASAD GUPTA

जन्म तिथि / DATE OF BIRTH
14-12-1972 K. K. Sharma

हस्ताक्षर / SIGNATURE
Krishna

मुख्य आयकर आयुक्त, कर्नाटक एवं गोवा
Chief Commissioner of Income-tax, Karnataka & Goa

Krishna

MEDIFIRST DIAGNOSTICS
BISTUPUR, JAMSHEDPUR
Mob: 7479422411

[Signature]
Dr. P. C. Dubey
MD (Path), PGDMLS (Pune),
D.A (Apatoy)
Chief Pathologist
Reg. No. 207/87

45 / KRISHNA KANT GUPTA / 49 Yrs / M / 165Cms. / 59Kgs. / Non Smoker
Heart Rate : 100 bpm / Tested On : 17-Dec-21 10.57.18 / HF 0.05 Hz - LF 100 Hz / Notch 50 Hz / Sn 1.00 Cm/mV / Sw 25 mm/s

ECG

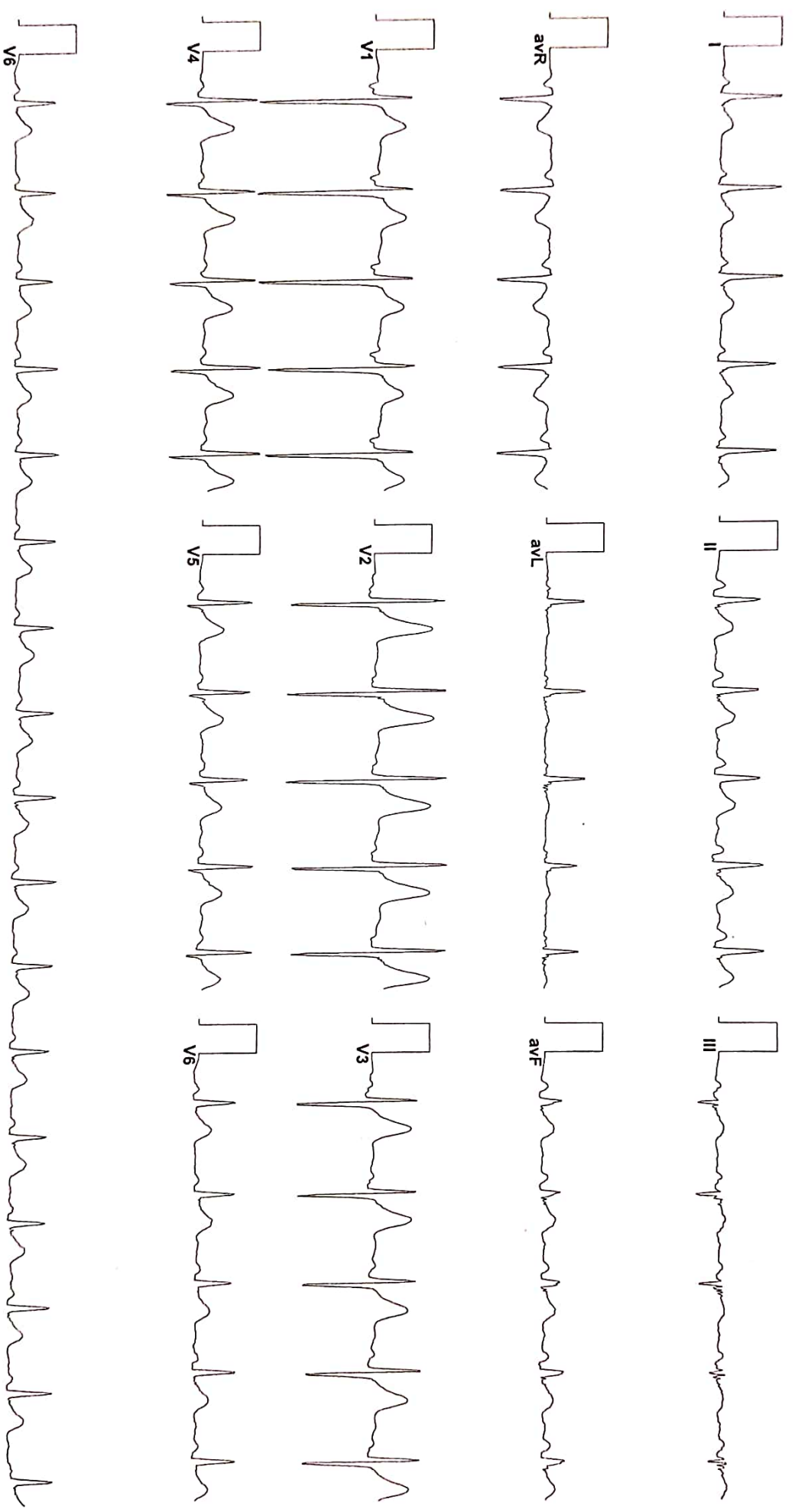

Vent Rate : 100 bpm
PR Interval : 112 ms
QRS Duration: 86 ms
QT/QTc Int : 314/384 ms
P-QRS-T axis: 62.00 • 24.00 • 54.00 •
Allengers ECG (Piscas)(PIS215190517)

MEDIFIRST DIAGNOSTICS
BISTUPUR, JAMSHEDPUR
Mob: 7479422411

Krishna

A. B. Biswas
DR. S. BISWAS
MBBS, MD
4798

Collected at :
Address :
Collected On : 17-Dec-21 11:58 am



MEDIFIRST DIAGNOSTICS

M medifirstdiagnostics.jsr@gmail.com
+91-7903980054

Transaction No : MFD/2021/0409 Patient's Name : Mr KRISHNA KANT GUPTA Age : 49 Sex : MALE
Patient Id : 854886864 Referred by Dr : MEDIWHEEL Report on : 17-Dec-21 1:10 pm

Test Name	Result	Units	Normal Range
Immunology			
THYROID PROFILE TOTAL , SERUM			
TRI-IODO THYRONIN, (T3)	: 89.3	ng/dL	60 - 181
THYROXIN, (T4)	: 5.7	micro gm/dl	3.20 - 12.6
THYROID STIMULATING HORMONE	: 3.2	micro IU/ml	0.35 - 5.5

Interpretation(s)

TSH stimulates the production and secretion of the metabolically active thyroid hormones, thyroxine (T4) and triiodothyronine (T3), by interacting with a specific receptor on the thyroid cell surface. The synthesis and secretion of TSH is stimulated by Thyrotropin releasing hormone (TRH), the hypothalamic tripeptide, in response to low levels of circulating thyroid hormones. Elevated levels of T3 and T4 suppress the production of TSH via a classic negative feedback mechanism. Failure at any level of regulation of the hypothalamic-pituitary-thyroid axis will result in either underproduction (hypothyroidism) or overproduction (hyperthyroidism) of T4 and/or T3.

Limitations:

T3 and T4 circulates in reversibly bound form with Thyroid binding globulins (TBG), and to a lesser extent albumin and Thyroid binding Pre Albumin so conditions in which TBG and protein levels alter such as pregnancy, excess estrogens, androgens, anabolic steroids and glucocorticoids may falsely affect the T3 and T4 levels and may cause false thyroid values for thyroid function tests. Normal levels of T4 can also be seen in Hyperthyroid patients with : T3 Thyrotoxicosis, Decreased binding capacity due to hypoproteinemia or ingestion of certain drugs (eg: phenytoin, salicylates) Serum T4 levels in neonates and infants are higher than values in the normal adult, due to the increased concentration of TBG in neonate serum. TSH may be normal in central hypothyroidism, recent rapid correction of hyperthyroidism or hypothyroidism, pregnancy, phenytoin therapy. Autoimmune disorders may produce spurious results. Various drugs can interfere with the test result. TSH has a diurnal rhythm so values may vary if sample collection is done at different times of the day.

MEDIFIRST DIAGNOSTICS
BISTUPUR, JAMSHEDPUR
Mob: 7479422411

*** End of Report ***

Dr. P. C. Desai
MD (Path), PGDMLS (Pune),
DHA (Apollo)
Chief Pathologist
Reg. No:-20787

Collected at :
Address :
Collected On : 17-Dec-21 11:58 am



MEDIFIRST DIAGNOSTICS



HEALTH CARE

M medifirstdiagnostics.jsr@gmail.com
+91-7903980054

Transaction No : MFD/2021/0409 Patient's Name : Mr KRISHNA KANT GUPTA Age : 49 Sex : MALE
Patient Id : 854886864 Referred by Dr : MEDIWHEEL Report on : 17-Dec-21 1:09 pm

Test Name	Result	Units	Normal Range
-----------	--------	-------	--------------

Clinical Pathology

Urine Cotinine

Observation : NEGATIVE <200 ng/dl

METHOD :- Qualitative Immunochromatographic Assay or Rapid self controlled immuassay based on the Principle of competitive binding.

Clinical Significance :

Cotinine levels <10 ng/mL are considered to be consistent with no active smoking. Values of 10 ng/mL to 100 ng/mL are associated with light smoking or moderate passive exposure, and levels above 300 ng/mL are seen in heavy smokers - more than 20 cigarettes a day. In urine, values between 11 ng/mL and 30 ng/mL may be associated with light smoking or passive exposure, and levels in active smokers typically reach 500 ng/mL or more. In saliva, values between 1 ng/ml and 30 ng/ml may be associated with light smoking or passive exposure, and levels in active smokers typically reach 100 ng/ml or more. Cotinine assays provide an objective quantitative measure that is more reliable than smoking histories or counting the number of cigarettes smoked per day. Cotinine also permits the measurement of exposure to second-hand smoke (passive smoking)

HEALTH CARE
MEDIFIRST DIAGNOSTICS

MEDIFIRST DIAGNOSTICS
BISTUPUR, JAMSHEDPUR
Mob:- 7479422411

*** End of Report ***

Dr. P. L. Dabney
MB (Hons) PGDMLS (Pune),
EHA (Apollo)
Chief Pathologist
Reg. No:-20787



Collected at :
Address :
Collected On : 17-Dec-21 11:58 am

Transaction No : MFD/2021/0409
Patient Id : 854886864

Patient's Name : Mr KRISHNA KANT GUPTA
Referred by Dr : MEDIWHEEL

Age : 49 Sex : MALE
Report on : 17-Dec-21 1:08 pm

Test Name	Result	Units	Normal Range
-----------	--------	-------	--------------

Urine Test

Physical Examination

Colour : PALE YELLOW
Quantity : 40 ML
Appearance : CLEAR
Deposits : NIL
Specific Gravity : 1.030
Reaction(Ph) : ACIDIC 4.8 - 7.6

Chemical Examination

Sugar : ABSENT
Albumin : ABSENT
Phosphate : ABSENT
Bile Salt : ABSENT
Bile Pigment : ABSENT
Urobilinogen : NORMAL
Acetone : ABSENT
Blood : ABSENT

Microscopic Examination

R.B.C. : ABSENT /hpf
PUS(WBC) Cells : 1 - 2 /hpf
Epithelial Cells : A FEW /hpf
Casts : ABSENT
Crystals : ABSENT
Others : ABSENT

*** End of Report ***

MEDIFIRST DIAGNOSTICS
BISTUPUR, JAMSHEDPUR
Phone: 7479622441

Dr. P. C. Dubey
MD (Path), PGDMLS (Pune),
DHA (Apollo)
Chief Pathologist
Reg. No:-29787

Collected at :
Address :
Collected On : 17-Dec-21 11:58 am



MEDIFIRST DIAGNOSTICS



M medifirstdiagnostics.jsr@gmail.com

+91-7903980054

Transaction No : MFD/2021/0409
Patient Id : 854886864

Patient's Name : Mr KRISHNA KANT GUPTA
Referred by Dr : MEDIWHEEL

Age : 49 Sex : MALE
Report on : 17-Dec-21 1:08 pm

Test Name	Result	Units	Normal Range
-----------	--------	-------	--------------

Serology

HIV 1&2

(Human Immunodeficiency Virus) : NON REACTIVE

Method : Tridot

Note :

The above test is a screening test for detection of HIV I and II antibodies in human serum or plasma immobilized on an immunofiltration membrane. HIV I and HIV II viruses share many morphological and biological characteristics. It is likely that due to this reason, their antibodies behave via cross reactivity of 30-70 % Then tested using Recombinant proteins. Appearance of dots of HIV I and HIV II antibodies on the test device does not necessarily imply co-infection from HIV I and HIV II. This is only a screening test. All positive detected sample shall be reconfirmed by using WESTERN BLOT techniques. Negative test result does not exclude the possibility of infection or exposure to HIV.

HEALTH CARE
MEDIFIRST DIAGNOSTICS

MEDIFIRST DIAGNOSTICS
BISTUPUR, JAMSHEDPUR
Mob: 7479422411

*** End of Report ***

Dr. P. C. Dubey
MD (Path), PGDMLS (Pune),
DHA (Apollo)
Chief Pathologist
Reg. No:-20787

Collected at :
Address :
Collected On : 17-Dec-21 11:58 am



HEALTH CARE

MEDIFIRST DIAGNOSTICS

M medifirstdiagnostics.jsr@gmail.com
+91-7903980054

Transaction No : MFD/2021/0409
Patient Id : 854886864

Patient's Name : Mr KRISHNA KANT GUPTA
Referred by Dr : MEDIWHEEL

Age : 49 Sex : MALE
Report on : 17-Dec-21 1:08 pm

Test Name	Result	Units	Normal Range
-----------	--------	-------	--------------

Biochemistry

LIVER FUNCTION TEST (LFT)

BILIRUBIN (Total)	: 0.63	mg/dl	0.2 - 1.0
BILIRUBIN (Direct)	: 0.28	mg%	0 - 1
BILIRUBIN (Indirect)	: 0.35	mg%	0.1 - 1.0
SGOT/AST	: 26.3	IU/L	8 - 37
SGPT/ALT	: 39.6	IU/L	5 - 40
ALKALINE PHOSPHATASE	: 89.2	IU/L	40 - 125
GGT(Gamma Glutamyl Transferase)	: 40.2	U/L	15 - 85
Total Protein	: 7.3	gm/dl	5 - 8
ALBUMIN	: 4.1	mg/dl	3.5 - 5
Globulin	: 3.2	gm/dl	2.3 - 3.5
A/G Ratio	: 1.28		1.2 - 1.5
Austalia Antigen(HBsAg)	: NEGATIVE		

LIPID PROFILE TEST

Serum Cholestrol	: 165.2	mg/dl	125 - 225
Serum Triglyceride	: 89.3	mg/dl	25 - 160
HDL Cholestrol	: 47.3	mg/dl	30 - 70
LDL Cholestrol	: 100.04	mg/dl	35 - 150
VLDL Cholestrol	: 17.86	mg/dl	7 - 35
LDLC/HDLC Ratio	: 2.12		2.5 - 3.5
Serum Cholestrol/HDLC Ratio	: 3.49		3.0 - 5.0

*** End of Report ***

MEDIFIRST DIAGNOSTICS
BISTUPUR, JAMSHEDPUR
Mob: 7479422411

Dr. P. C. Dubey
MD (Path), PGDMLS (Pune),
DHA (Apollo)
Chief Pathologist
Reg. No.-20787

Collected at :

Address :

Collected On : 17-Dec-21 11:58 am



HEALTH CARE

MEDIFIRST DIAGNOSTICS

M medifirstdiagnostics.jsr@gmail.com

+91-7903980054

Transaction No : MFD/2021/0409

Patient's Name : Mr KRISHNA KANT GUPTA

Age : 49 Sex : MALE

Patient Id : 854886864

Referred by Dr : MEDIWHEEL

Report on : 17-Dec-21 1:06 pm

Test Name	Result	Units	Normal Range
Biochemistry			
Glucose Fasting, Plasma	: 96.3	mg/dl	70 - 110
URIC ACID	: 6.8	mg/dl	3.5 - 7.0
BLOOD UREA	: 35.2	mg/dl	20 - 40
BUN	: 6.7	mg/dl	5 - 25
SERUM CREATININE	: 0.98	mg/dl	0.6 - 1.4
Haematology			
ABO & Rh TYPE	: "B"NEGATIVE		
Glycosylated Hemoglobin(Hba1c)			
Result	: 5.2	Non-Diabetic Range:4.0-6.0% . American Diabetic Association Target:7.0 <116.0mg/dl	4 - 7
Mean Glucose Plasma	: 102.54		0 - 116

Note:-

Hemoglobin A1c is frequently used to help diagnosed diabetics determine how elevated their uncontrolled blood glucose levels have been. It may be ordered several times while control is being achieved, and then several times a year to verify that good control is being maintained. The A1c test may be used to screen for and diagnose diabetes. However, A1c should not be used for diagnosis in pregnant women, people who have had recent severe bleeding or blood transfusions, those with chronic kidney or liver disease, and people with blood disorders such as iron-deficiency anemia, vitamin B12 anemia, and hemoglobin variants.

MEDIFIRST DIAGNOSTICS
BISTUPUR, JAMSHEDPUR

Mob: 7479422411

*** End of Report ***

Dr. P. C. D. Dey
MB (Path), PGDMLS (Pune),
DMA (Anello)
Chief Pathologist
Reg. No: 20737

Collected at :
Address :
Collected On : 17-Dec-21 11:58 am



HEALTH CARE

MEDIFIRST DIAGNOSTICS

M medifirstdiagnostics.jsr@gmail.com

+91-7903980054

Transaction No : MFD/2021/0409
Patient Id : 854886864

Patient's Name : Mr KRISHNA KANT GUPTA
Referred by Dr : MEDIWHEEL

Age : 49 Sex : MALE
Report on : 17-Dec-21 1:05 pm

Test Name	Result	Units	Normal Range
Haematology			
Complete Blood Count			
Haemoglobin	: 15.2	gm/dl	12 - 16
Red Blood Cell Count	: 4.8	mil/cmm	3.8 - 5.8
White Blood Cell Count	: 9800	/cmm	4000 - 11000
Packed Cell Volume(Haematocrit)	: 46.5	%	35 - 47
Mean Corpuscular Volume	: 96.88	↑ cu micron	76 - 96
Mean CorpuscularHaemoglobin	: 31.67	picograms	27 - 32
Mean Corpuscular HB Con.	: 32.69	g/dl	32 - 36
Red Cell Distribution Width	: 12.3	%	11 - 16
Platelet Count	: 360000	/cmm	150000 - 450000
Mean Platelet Volume	: 8.4	fL	6.8 - 10.9
WBC Differential Count			
Neutrophils	: 54	%	40 - 70
Lymphocytes	: 36	%	20 - 45
Monocytes	: 5	%	0 - 8
Eosinophils	: 5	%	0 - 6
Basophils	: 0	%	0 - 1
ESR (Erythrocyte Sedimentation Rate)			
Observation	: 14	mm 1st Hr	0 - 20

Note :

Complete Blood Count

The cell morphology is well preserved for 24 hrs. However after 24-48 hrs a progressive increase in MCV and HCT is observed leading to a decrease in MCHC. A direct smear is recommended for an accurate differential count and for examination of RBC morphology.

MEDIFIRST DIAGNOSTICS

BISTUPUR, JAMSHEDPUR

Mob: 7479422411

*** End of Report ***

Dr. P. C. Dixey
MD (Path) PGDMLS (Pune),
DHA (Apollo)
Chief Pathologist
Reg. No: 20787

38 / KRISHAN KANT GUPTA / 49 Yrs / M / 160 Cms / 59 Kg / HR : 87

Supine



Date: 17-Dec-2021 10:09:14 AM METS: 1.0/ 87 bpm 50% of THR BP: ---/--- mmHg Combined Medians/ BLC On/ Notch On/ HF 0.05 Hz/LF 100 Hz

EXTime: 00:14 0.0 mph, 0.0%

4X 80 ms Post J

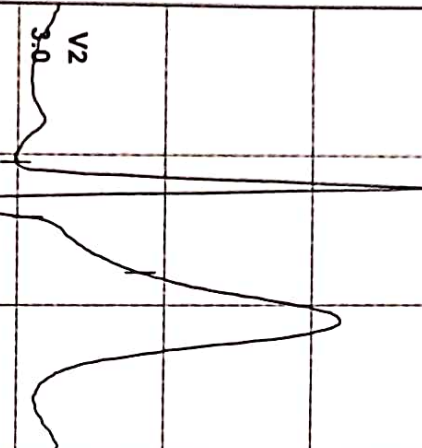

25 mm/Sec. 1.0 Cm/mV

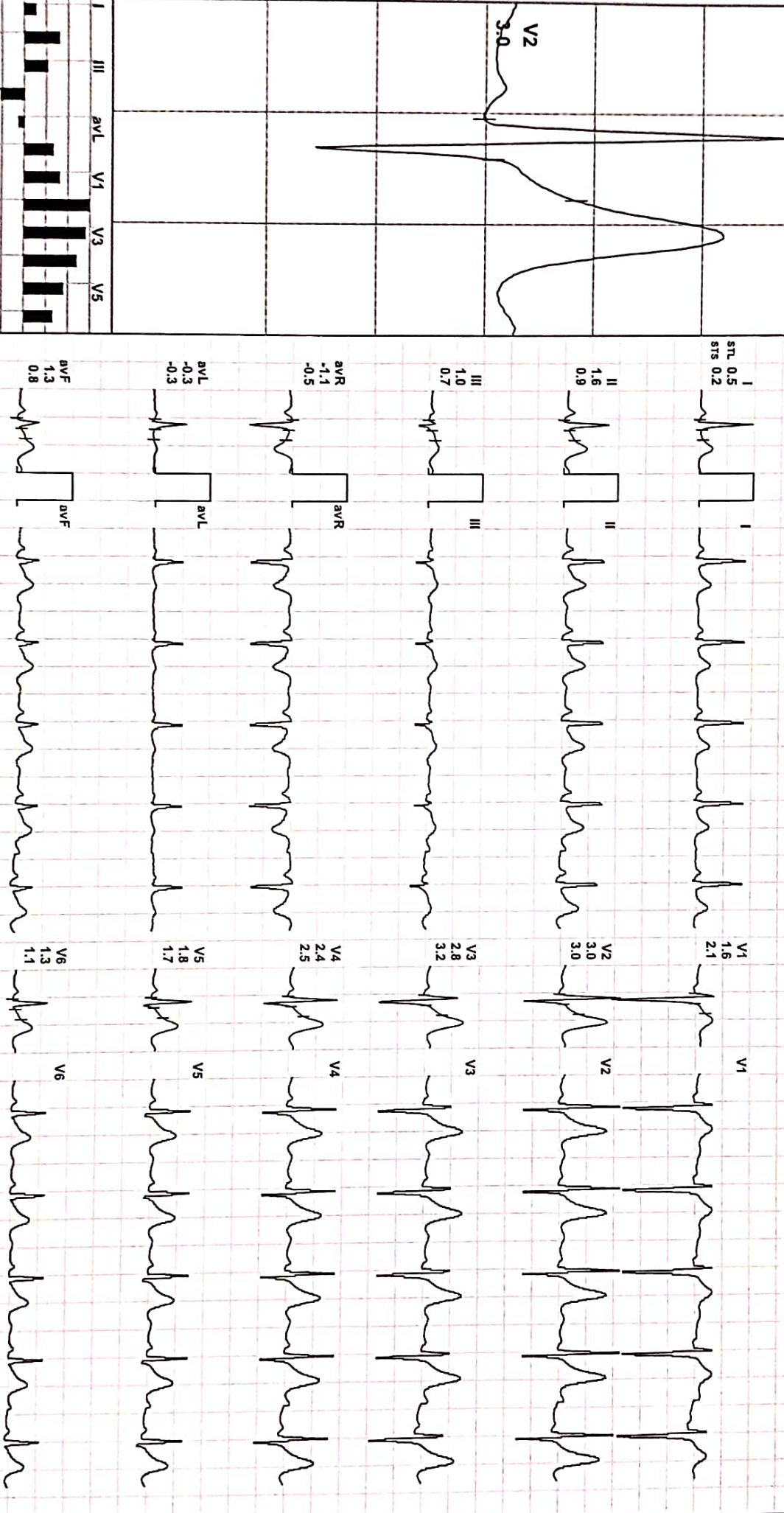

REMARKS:

(GEM214190403)(R)Allengers

38 / KRISHAN KANT GUPTA / 49 Yrs / M / 160 Cms / 59 Kg / HR : 87

Standing



Date: 17-Dec-2021 10.09.14 AM METS: 1.0/ 87 bpm 50% of THR BP: ---/--- mmHg Combined Medians/ BLC On/ Notch On/ HF 0.05 Hz/LF 100 Hz

EXTime: 00:29 0.0 mph, 0.0%

4X 80 m/s Post J

25 mm/Sec. 1.0 Cm/mV

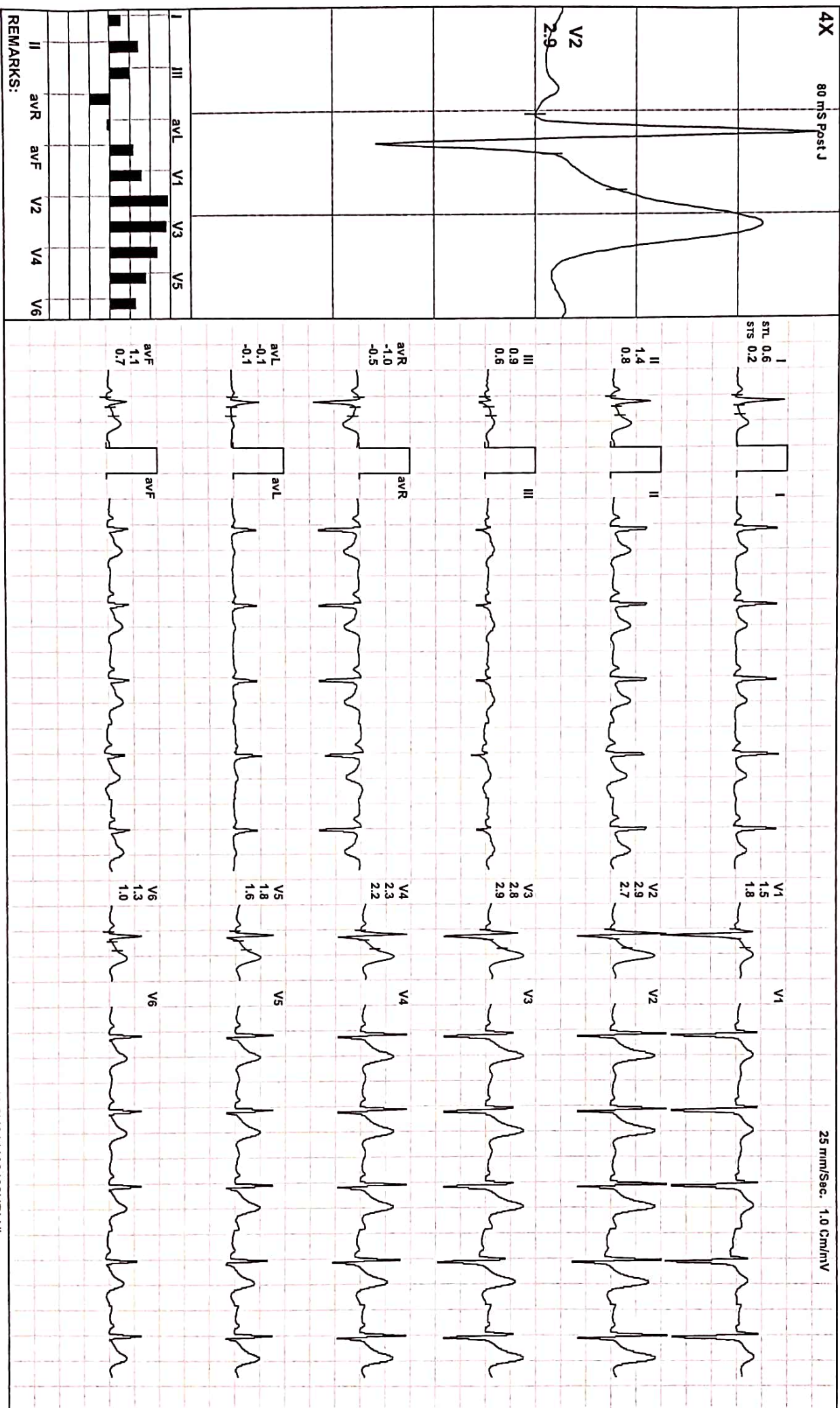

REMARKS:

(GEM214190403)(R)Allengers

38 / KRISHAN KANT GUPTA / 49 Yrs / M / 160 Cms / 59 Kg / HR : 86

Date: 17-Dec-2021 10:09:14 AM METS: 1.0/ 86 bpm 50% of THR BP: ---/--- mmHg Combined Medians/ BLC On/ Notch On/ HF 0.05 Hz/LF 100 Hz

ExTime: 00:45 0.0 mph, 0.0%

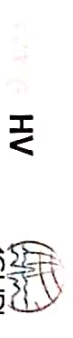

4X 80 mS Post J

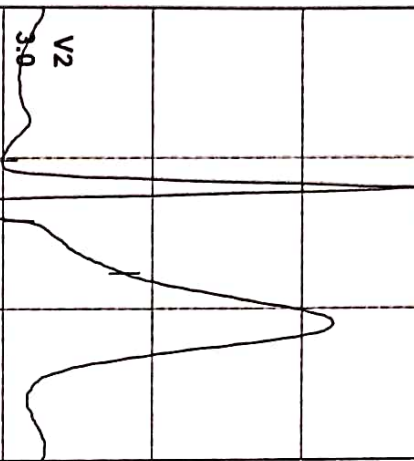

25 mm/Sec. 1.0 Cm/mV

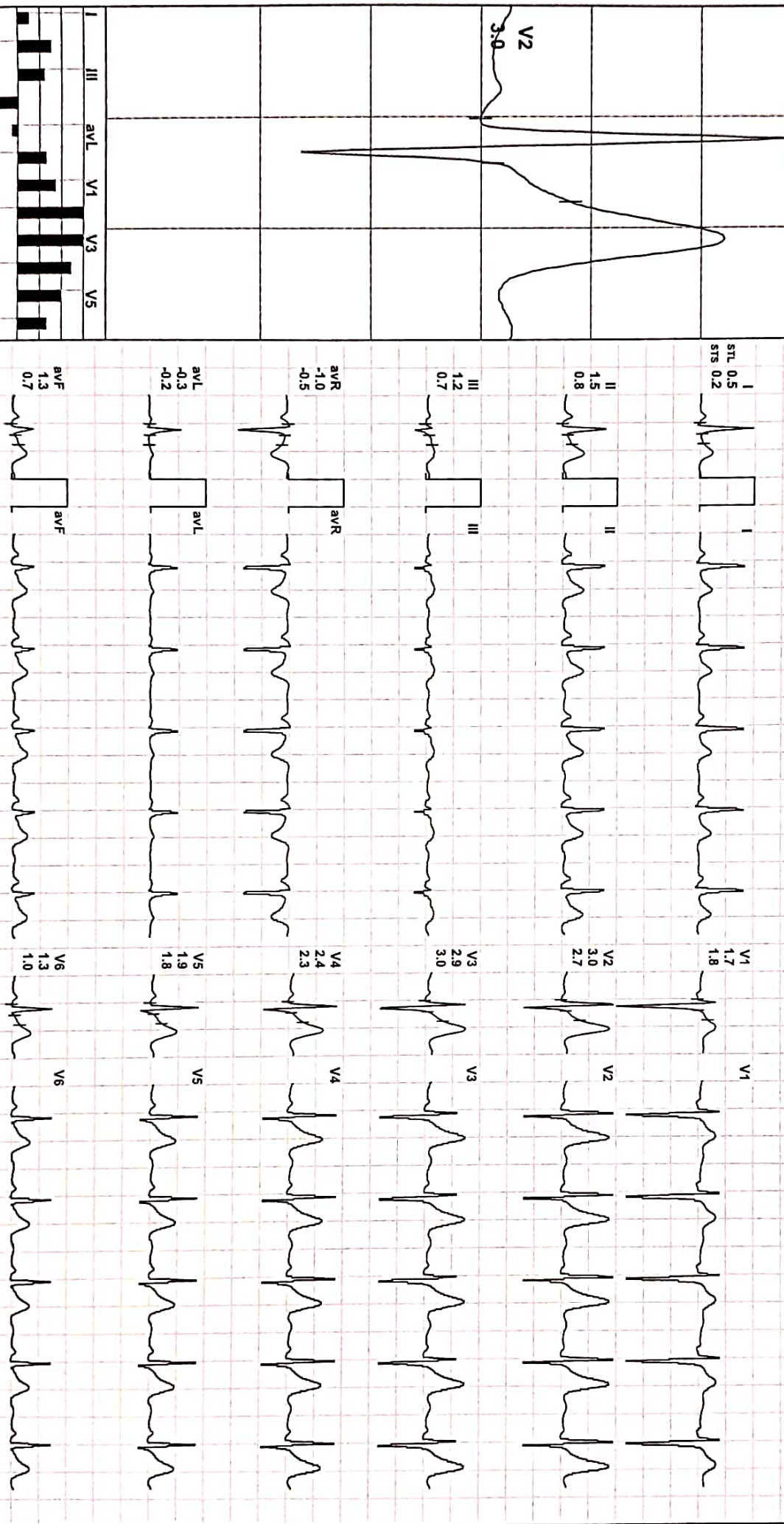

I	III	aVL	aVF	V1	V2	V3	V4	V5	V6
II	avR	avF	V2	V4	V6				

REMARKS:

(GEM214190403)(R)Allengers

38 / KRISHAN KANT GUPTA / 49 Yrs / M / 160 Cms / 59 Kg / HR : 92

Warm Up



Date: 17-Dec-2021 10:09:14 AM METS: 1.0/ 92 bpm 53% of THR BP: ---/--- mmHg Combined Medians/ BLC On/ Notch On/ HF 0.05 Hz/LF 100 Hz

ExTime: 01:00 0.0 mph, 0.0%

4X 80 mS Post J

25 mm/Sec. 1.0 Cm/mV

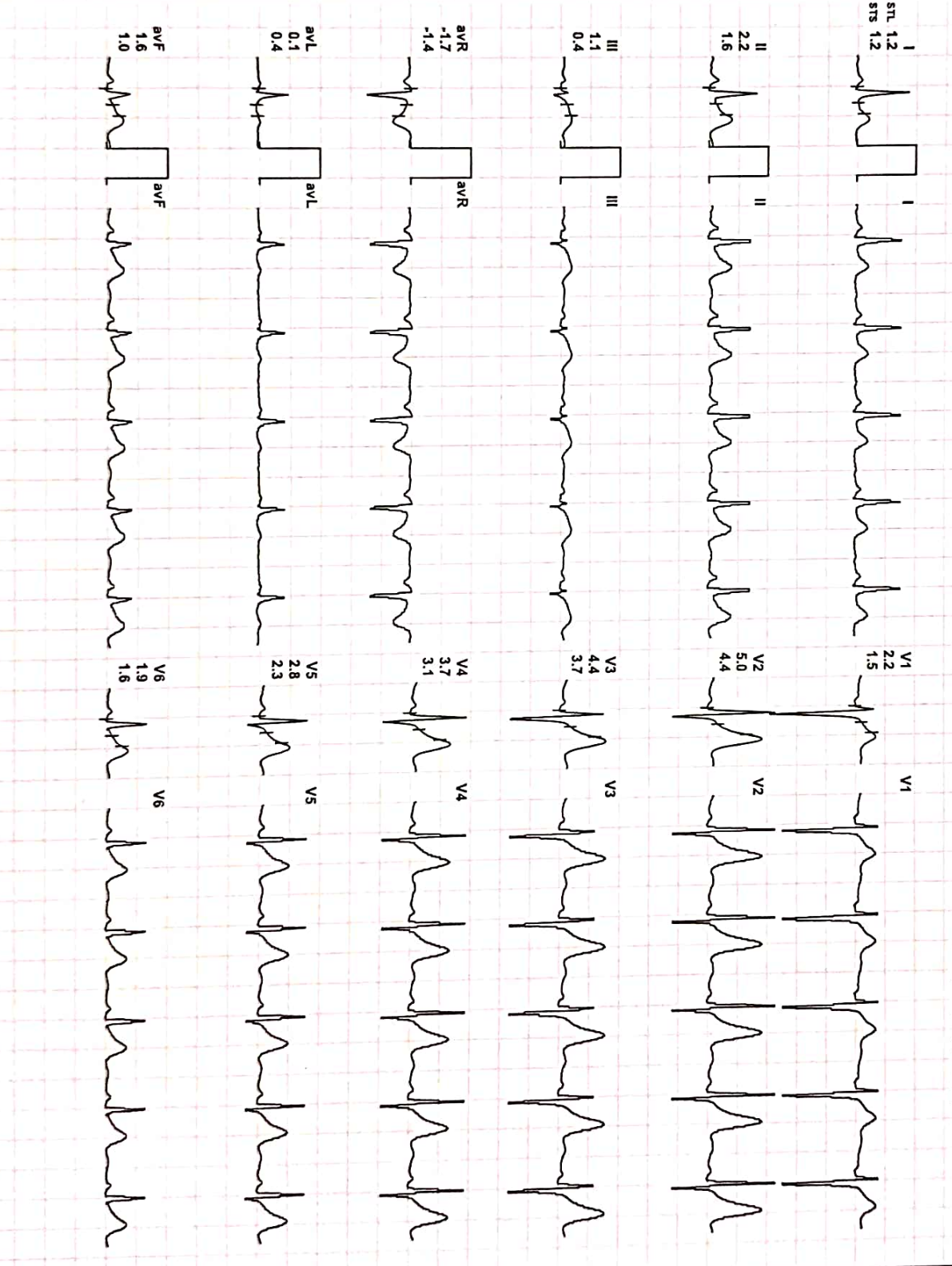
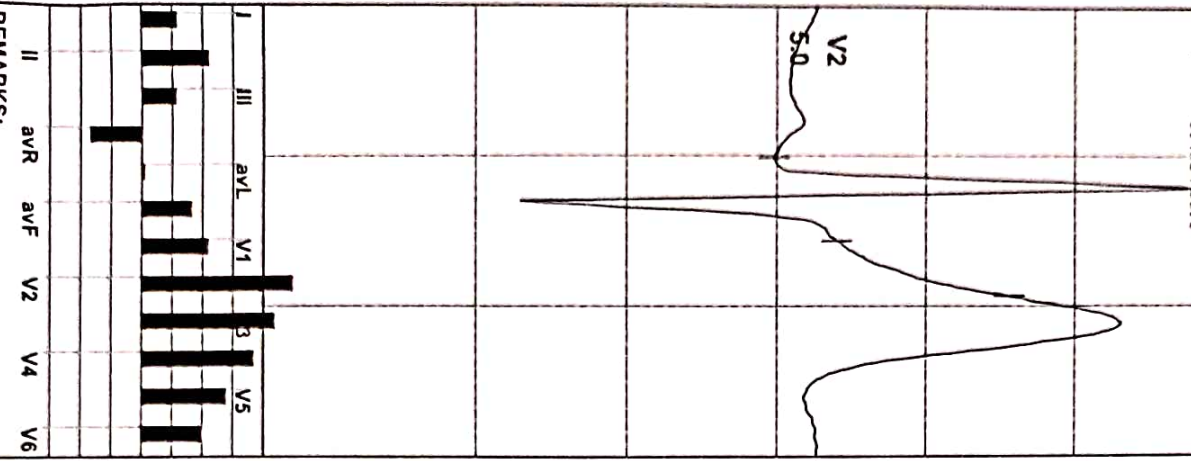

REMARKS:

(GEM214190403)(R)/Allengers

38 / KRISHAN KANT GUPTA / 49 Yrs / M / 160 Cms / 59 Kg / HR : 108

Date: 17-Dec-2021 10:09:14 AM METS: 1.0/ 108 bpm 63% of THR BP: -/-/- mmHg Combined Medians/ BLC On/ Notch On/ HF 0.05 Hz/LF 100 Hz

ExTime: 00:00 1.0 mph, 0.0%

ExStart



4X 50 ms Post J

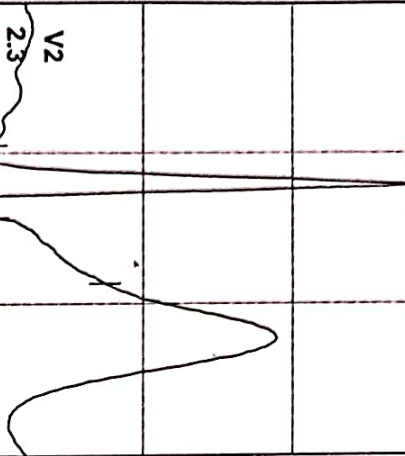

25 mm/Sec. 1.0 Cm/mV

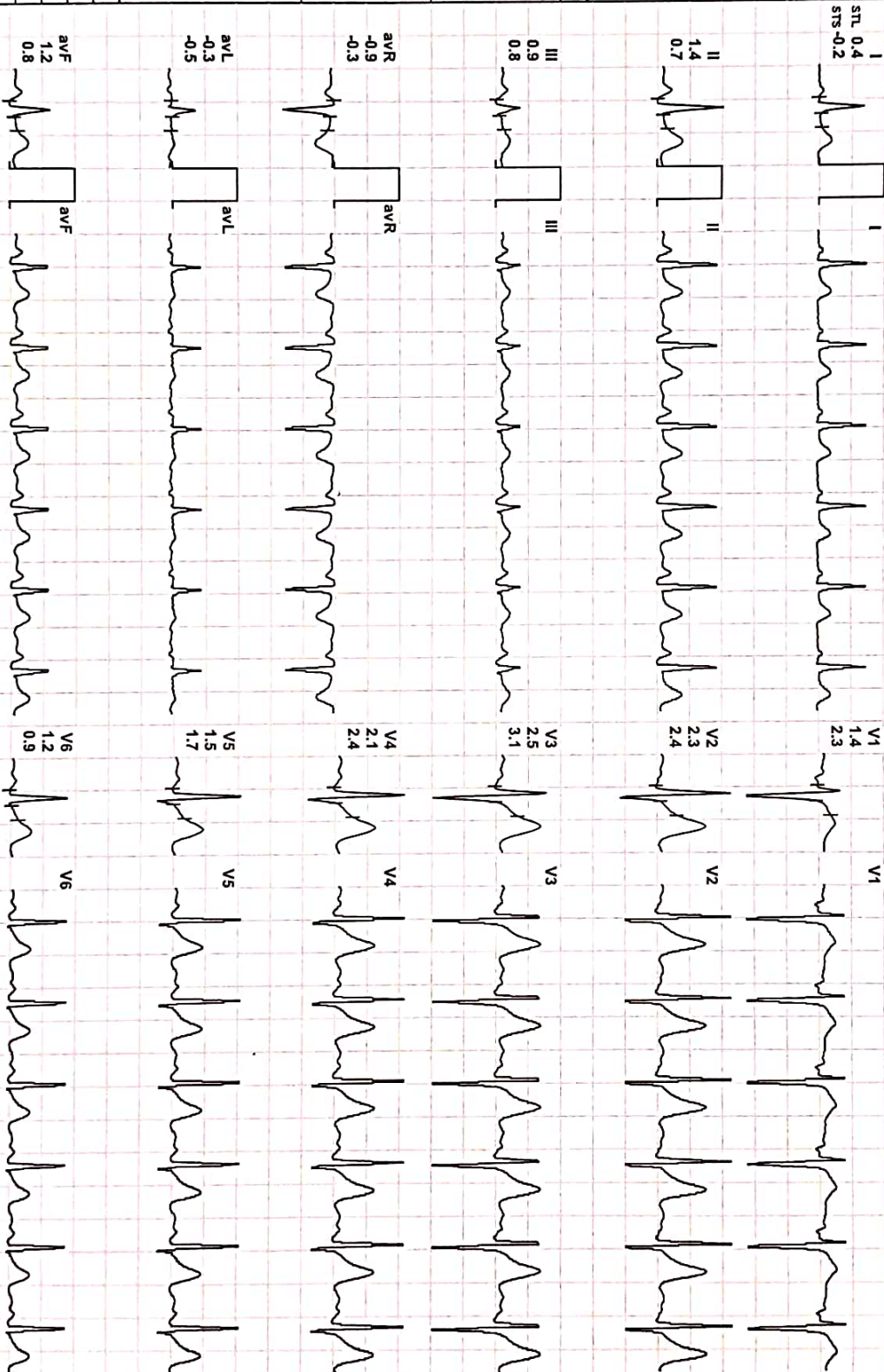

REMARKS:

(GEM214190403)(R)Allengers

38 / KRISHAN KANT GUPTA / 49 Yrs / M / 160 Cms / 59 Kg / HR : 112

BRUCE: Stage 1(3:00)



Date: 17-Dec-2021 10:09:14 AM

METS: 4.7/ 112 bpm 65% of THR

BP: ---/--- mmHg

Combined Medians/ BLC On/ Notch On/ HF 0.05 Hz/LF 100 Hz

ExTime: 03:00 1.7 mph, 10.0%

4X 80 mS Post J

STL 0.8
STS 0.9

25 mm/Sec. 1.0 Cm/mV

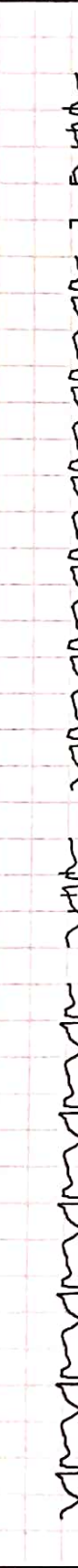
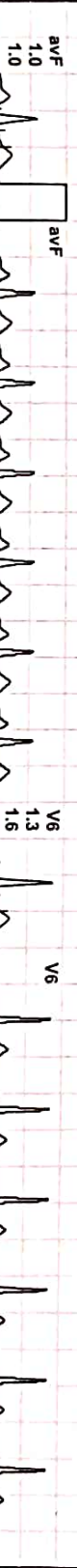
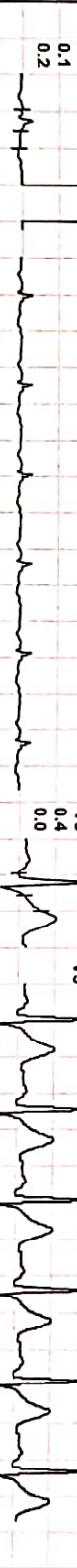
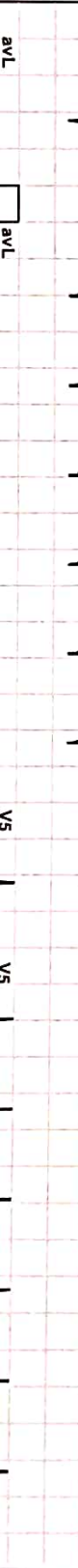
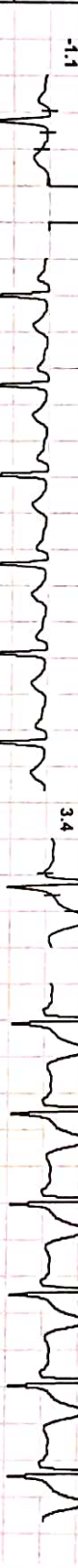
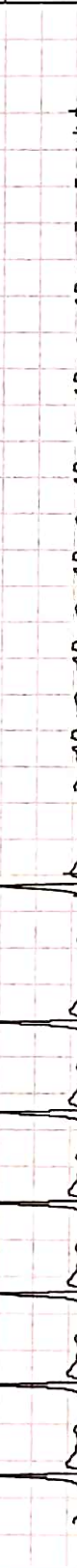
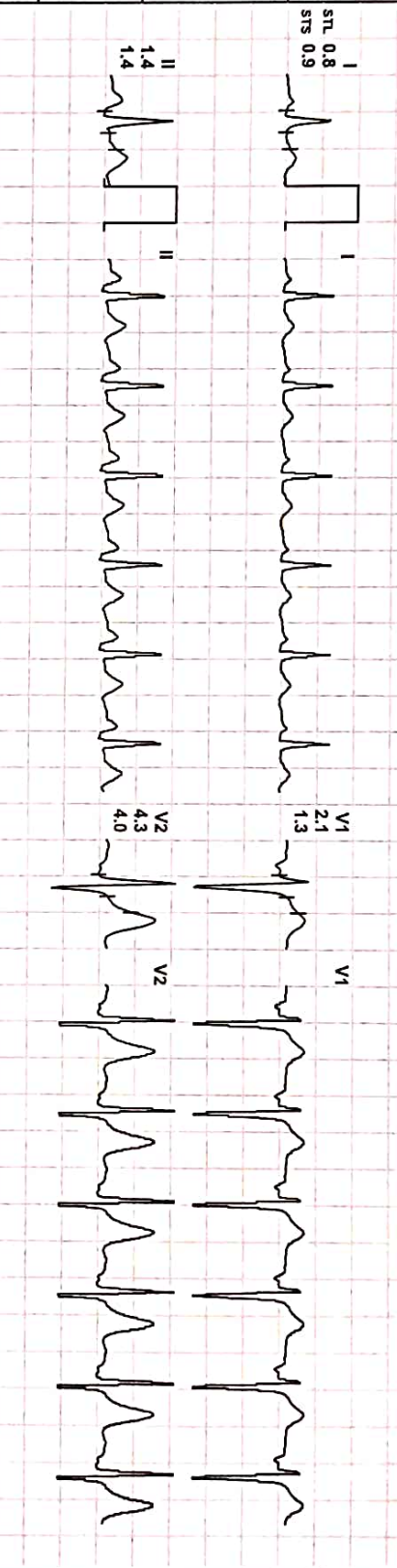
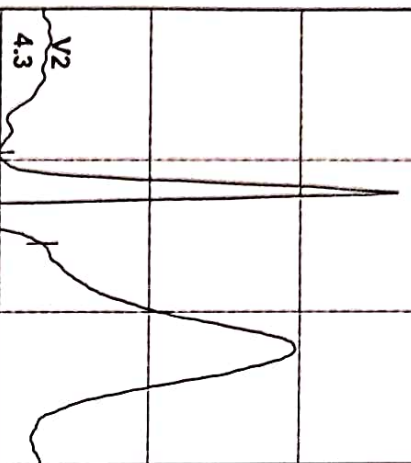

I	III	aVL	V1	V3	V5
II	aVR	aVF	V2	V4	V6

REMARKS:

38 / KRISHAN KANT GUPTA / 49 Yrs / M / 160 Cms / 59 Kg / HR : 130

Date: 17-Dec-2021 10:09:14 AM METS: 7.1/ 130 bpm 76% of THR BP: ---/--- mmHg Combined Medians/ BLC On/ Natch On/ HF 0.05 HZ/LF 100 Hz

ExTime: 06:00 2.5 mph, 12.0%

BRUCE: Stage 2(3:00)

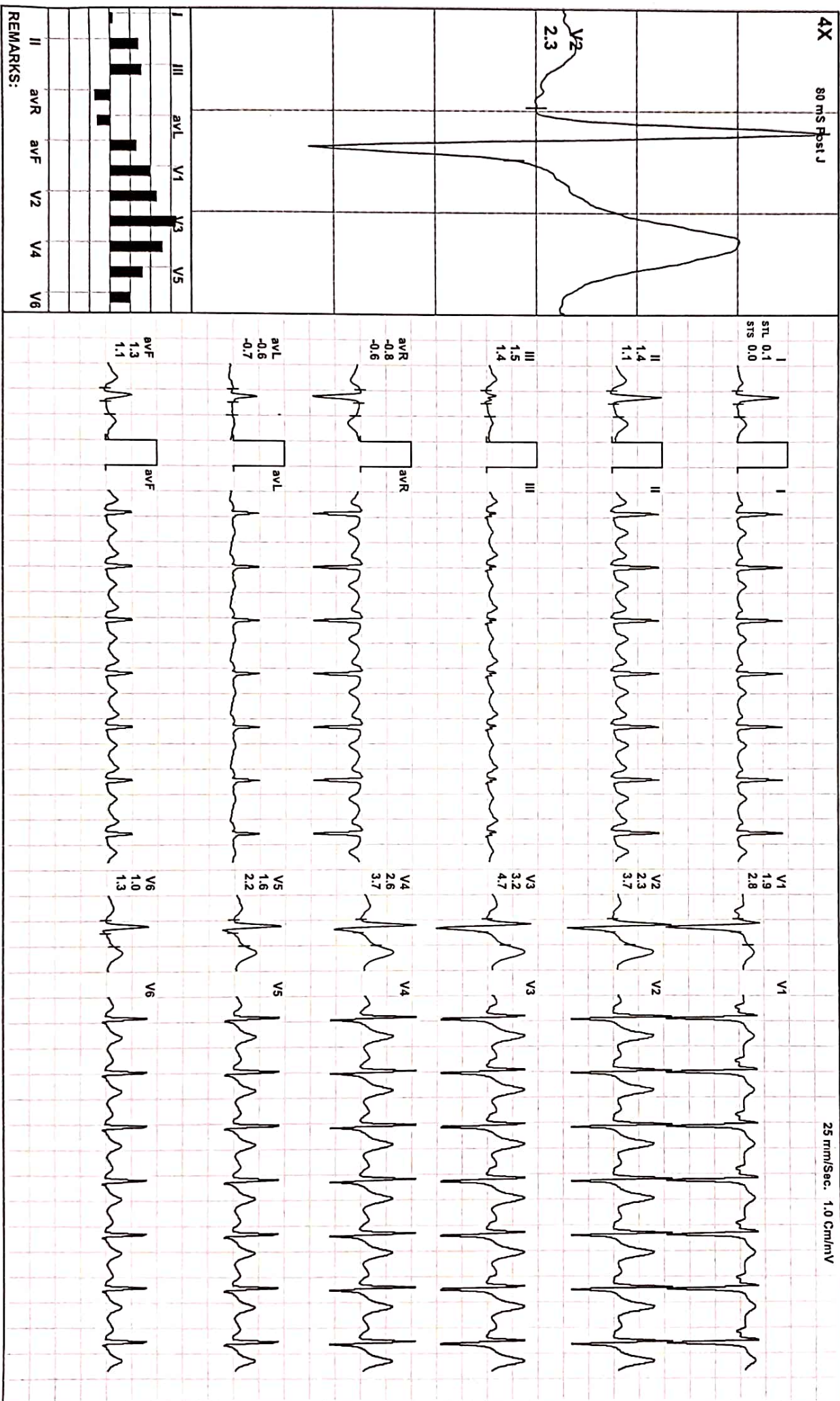

REMARKS:

(GEM214190403)(R)Allengers

38 / KRISHAN KANT GUPTA / 49 Yrs / M / 160 Cms / 59 Kg / HR : 147

BRUCE: Stage 3(3:00)



Date: 17-Dec-2021 10:09:14 AM

METS: 10.2/ 147 bpm 85% of THR

BP: ---/--- mmHg

Combined Medians/ BLC On/ Notch On/ HF 0.05 Hz/LF 100 Hz

EXTime: 09:00 3.4 mph, 14.0%

4X 60 mS Post J

25 mm/Sec. 1.0 Cm/mV

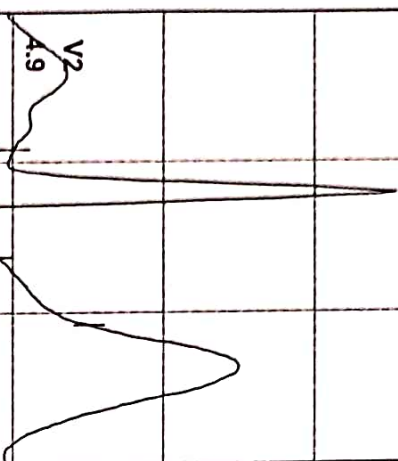

I	II	III	aVL	aVF	V1	V2	V3	V4	V5	V6

REMARKS:

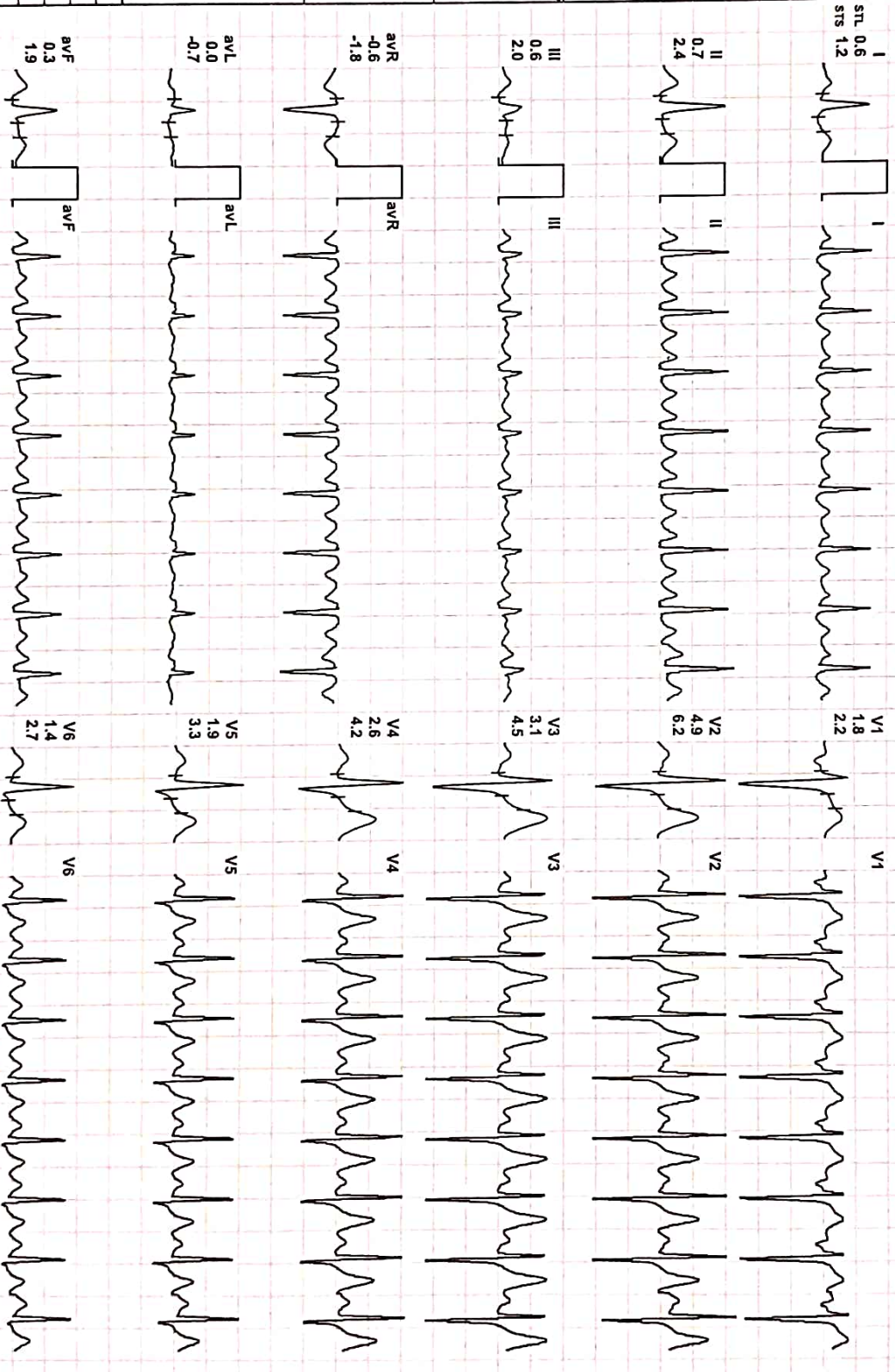

I	II	III	aVR	aVL	aVF	V1	V2	V3	V4	V5	V6
0.6	0.7	0.6	-0.6	0.0	0.3	1.8	4.9	3.1	2.6	1.9	1.4
1.2	2.4	2.0	-1.8	-0.7	1.9	2.2	6.2	4.5	4.2	3.3	2.7

38 / KRISHAN KANT GUPTA / 49 YRS / M / 160 Cms / 59 Kg / HR : 152

Date: 17-Dec-2021 10:09:14 AM METS: 10.6/152 bpm 88% of THR BP: ---/--- mmHg Combined Medians/ BLC On/ Notch On/ HF 0.05 Hz/LF 100 Hz

ExtTime: 09:19 4.2 mph, 16.0%

PeaKEx



4X 60 ms Post J

25 mm/Sec. 1.0 Cm/mV

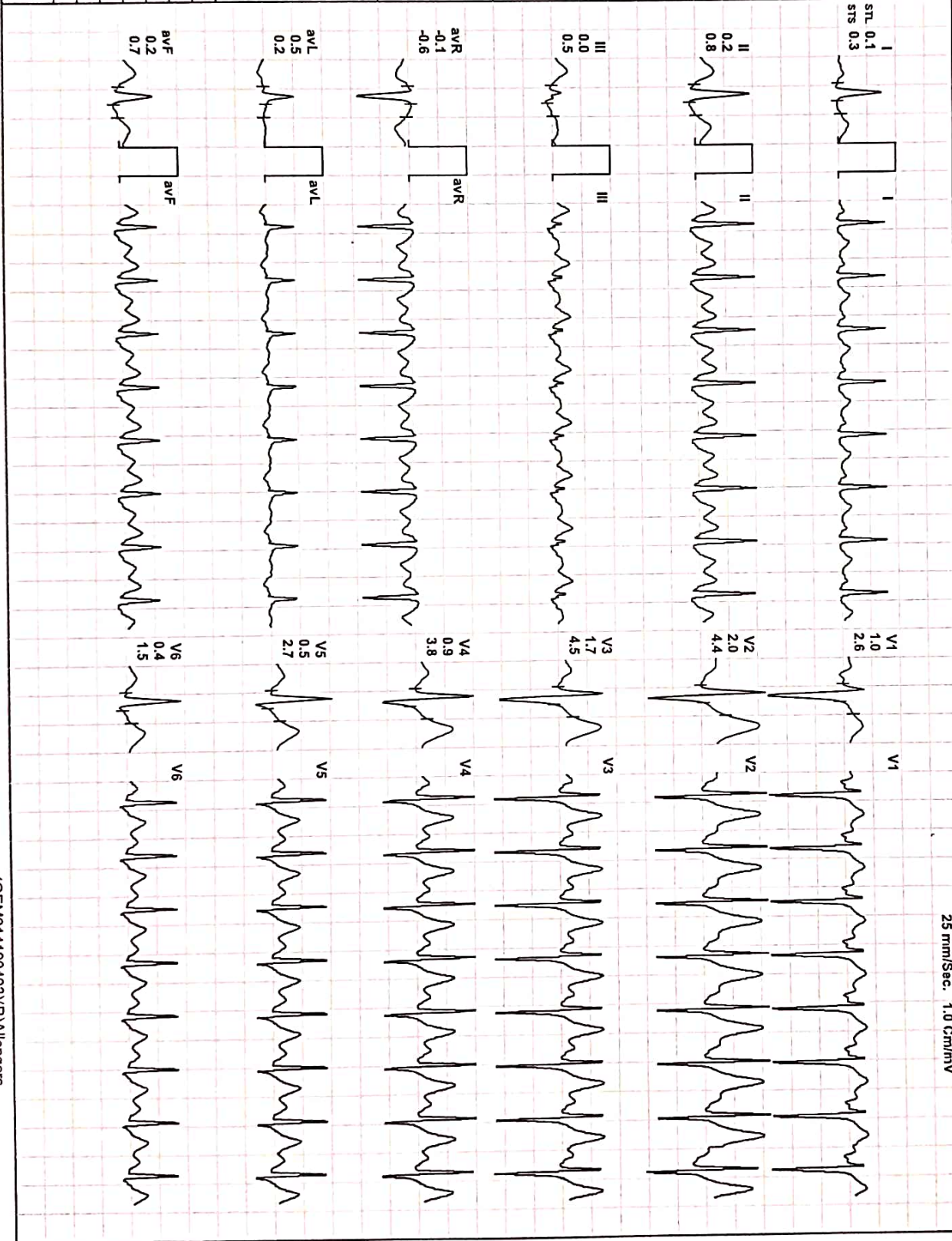
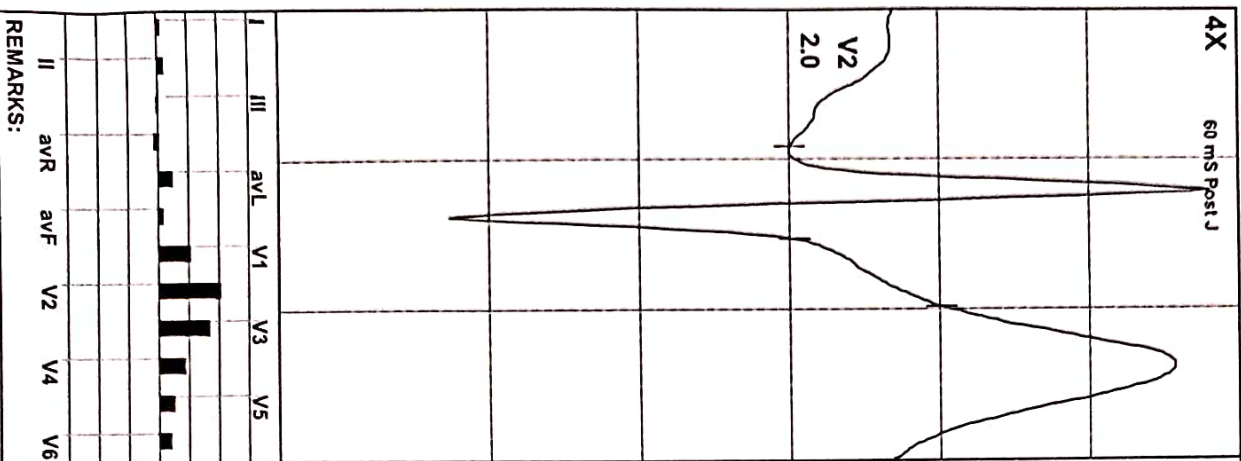

REMARKS:

(GEM214190403)(R)Allengers

38 / KRISHAN KANT GUPTA / 49 YRS / M / 160 Cms / 59 Kg / HR : 140

Date: 17-Dec-2021 10:09:14 AM METS: 7.3/ 140 bpm 81% of THR BP: ---/--- mmHg Combined Medians/ BLC On/ Notch On/ HF 0.05 Hz/LF 100 Hz

ExTime: 09:19 1.1 mph, 0.0%

Recovery(0:29)



4X 60 ms Post J

25 mm/Sec. 1.0 Cm/mV

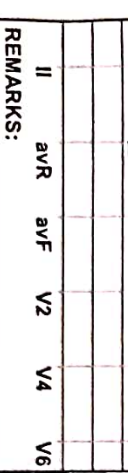
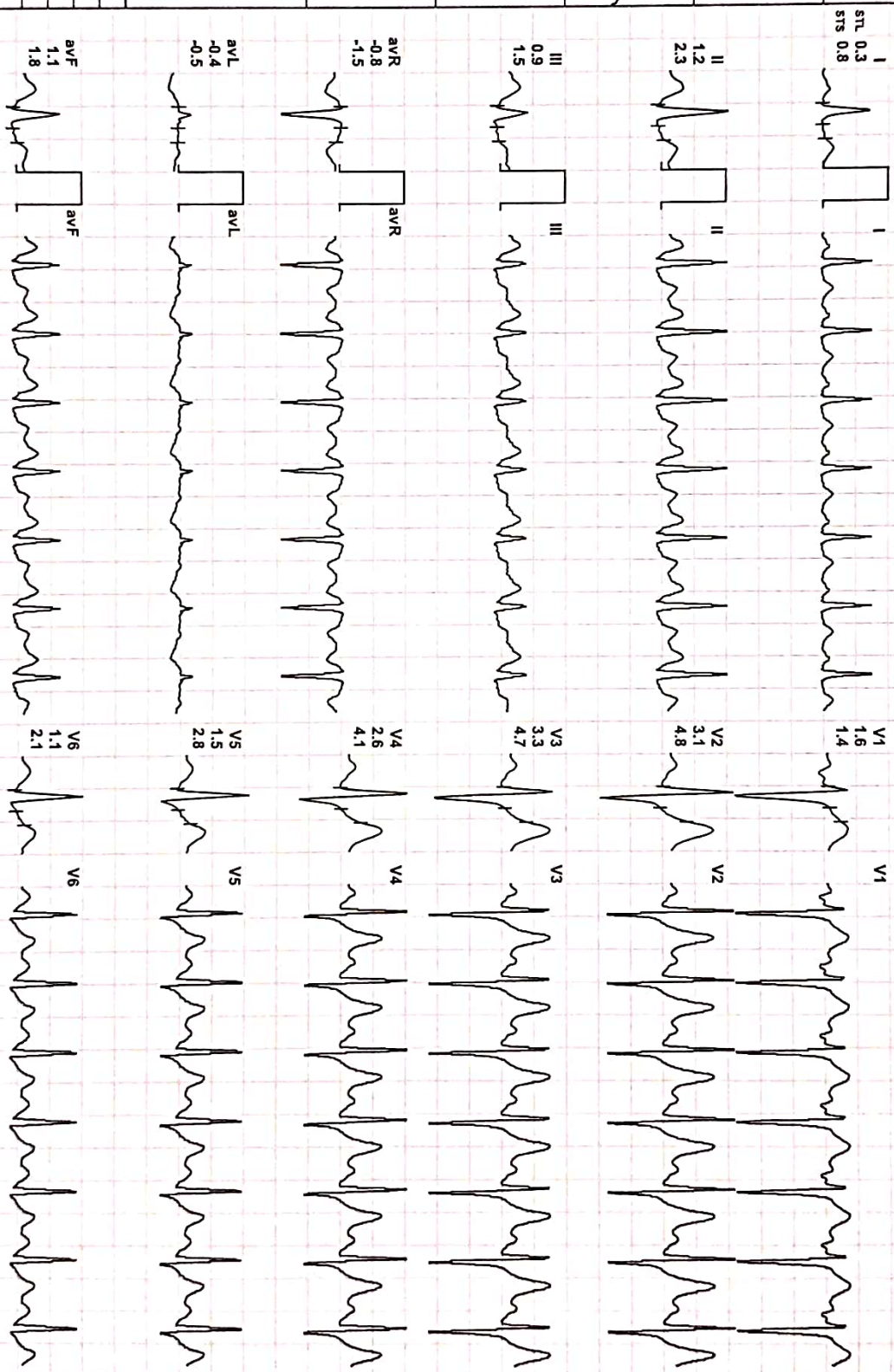
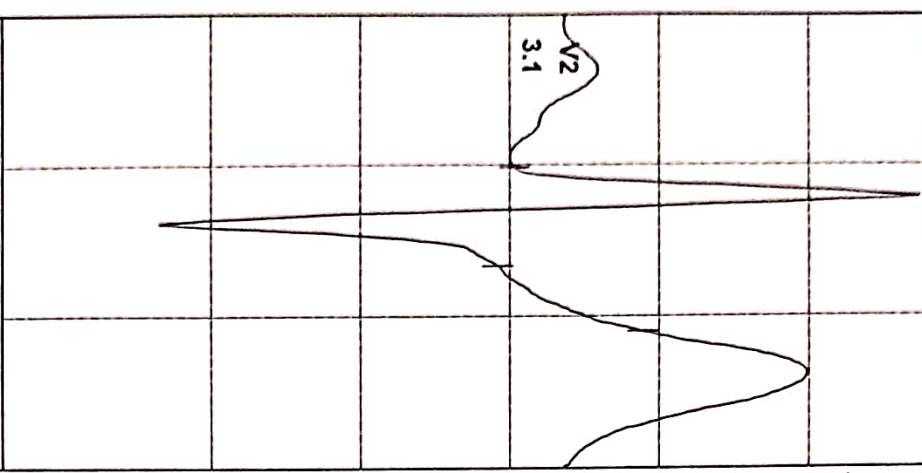

REMARKS:

(GEN14190403)(R)Allengers

38 / KRISHAN KANT GUPTA / 49 Yrs / M / 160 Cms / 59 Kg / HR : 116

Recovery(3:00)



Date: 17-Dec-2021 10:09:14 AM

METS: 1.0/ 116 bpm 67% of THR BP: ---/--- mmHg

Combined Medians/ BLC On/ Notch On/ HF 0.05 Hz/LF 100 Hz

ExTime: 09:19 0.0 mph, 0.0%

4X 80 mS Post J

25 mm/Sec. 1.0 Cm/mV

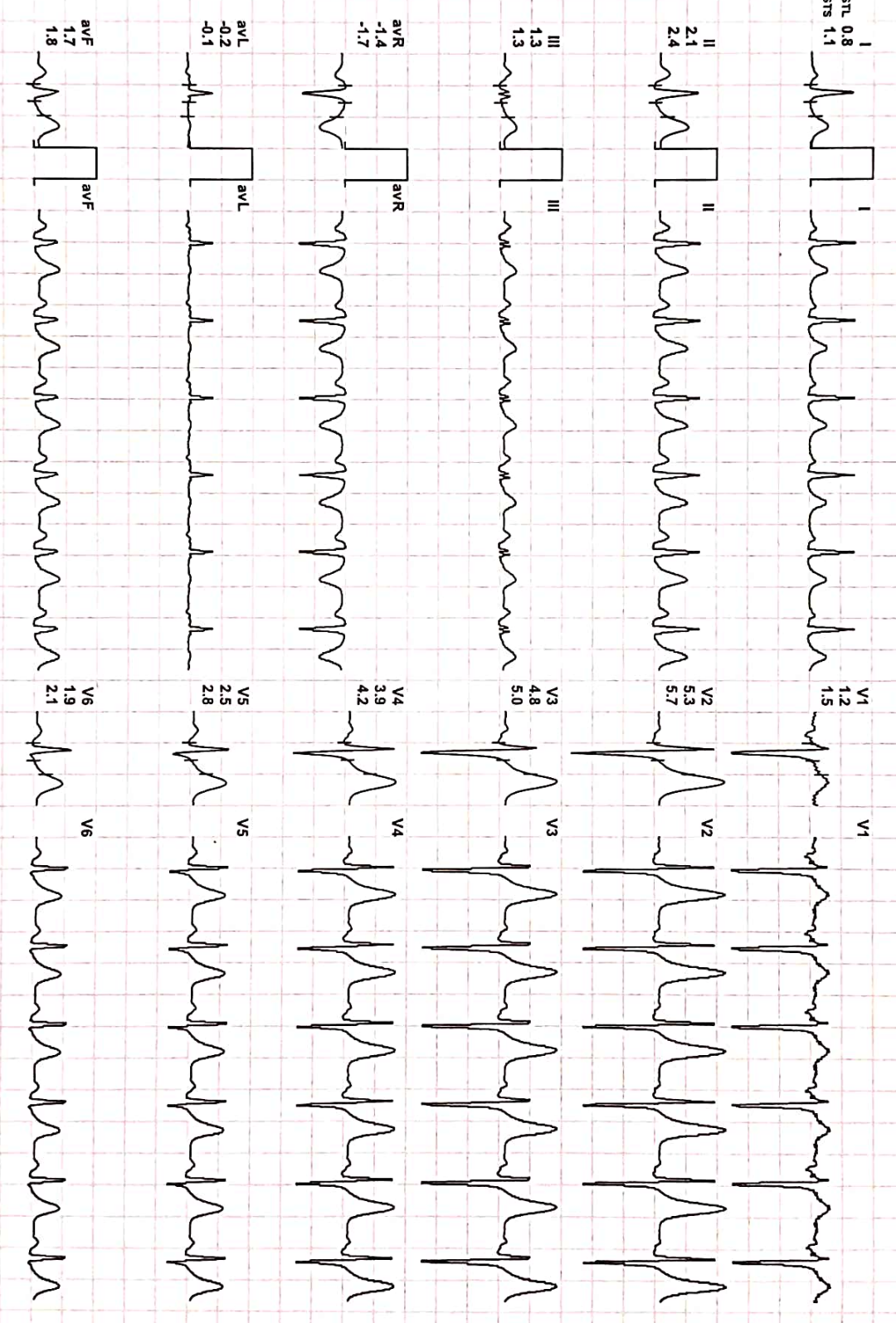
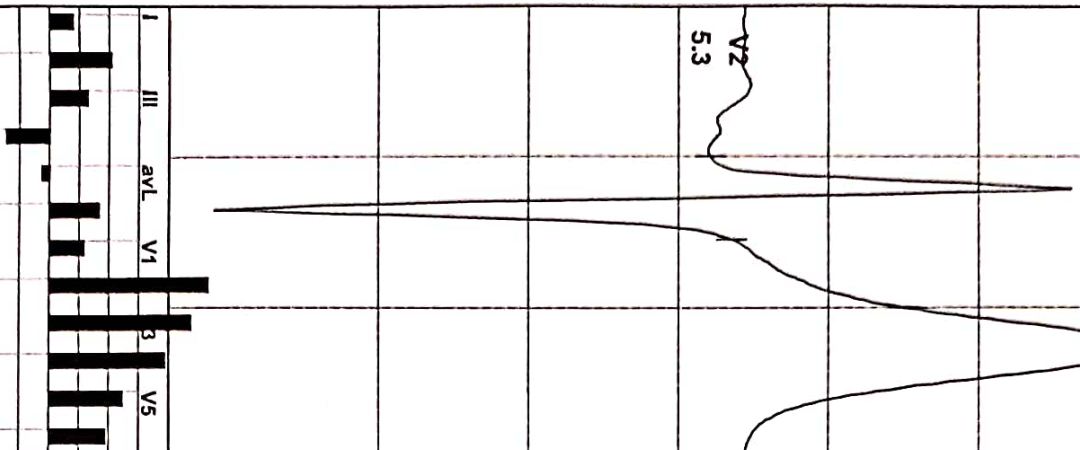
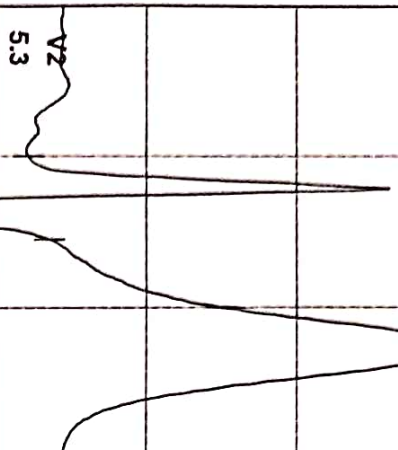

REMARKS:

(GEM214190403)(R)Allengers

38 / KRISHAN KANT GUPTA / 49 Yrs / M / 160 Cms / 59 Kg / HR : 112

Date: 17-Dec-2021 10:09:14 AM METS: 1.0/ 112 bpm 65% of THR BP: — mmHg Combined Medians/ BLC On/ Natch On/ HF 0.05 HZ/LF 100 Hz

EXTime: 09:19 0.0 mph, 0.0%

Recovery(3:06)



4X 80 mS Post J

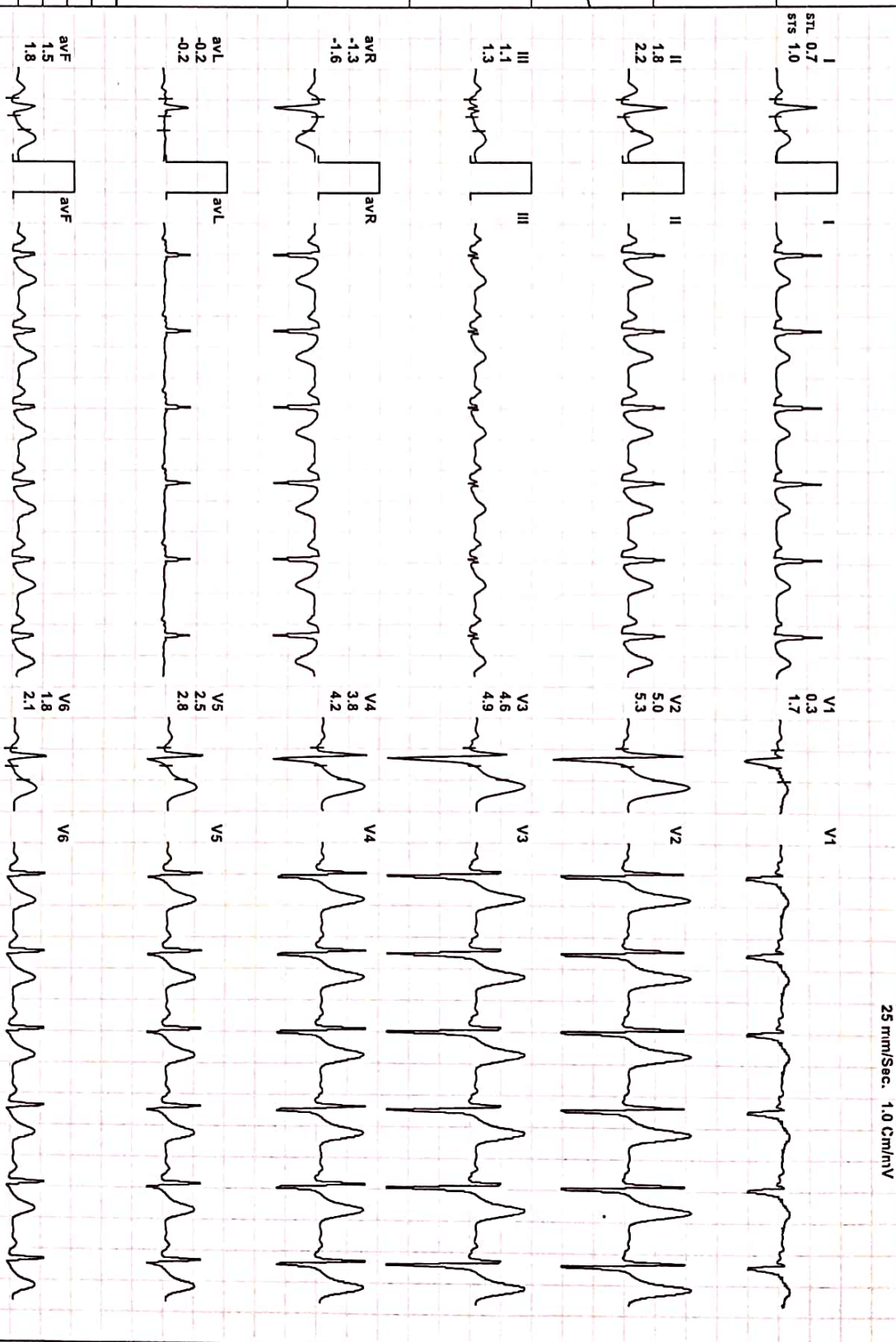
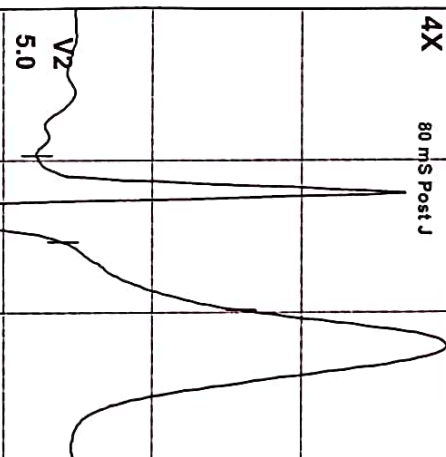

Lead	STL	STS
I	0.7	1.0
II	1.8	2.2
III	1.1	1.3
aVR	-1.3	-1.6
aVL	-0.2	-0.2
aVF	1.5	1.8
V1	0.3	1.7
V2	5.0	5.3
V3	4.6	4.9
V4	3.8	4.2
V5	2.5	2.8
V6	1.8	2.1

REMARKS:

38 / KRISHAN KANT GUPTA / 49 Yrs / M / 160 Cms / 59 Kg Date: 17-Dec-2021

Stage	Time	Duration	Belt Speed (mph)	Elevation	METS	Rate	%THR Achieved	BP	RPP	PVC	Comments
Supine	00:15	0:14	00.0	00.0	01.0	087	51%	---/---	000	00	
Standing	00:30	0:15	00.0	00.0	01.0	087	51%	---/---	000	00	
HV	00:46	0:16	00.0	00.0	01.0	086	50%	---/---	000	00	
Warm Up	01:01	0:15	00.0	00.0	01.0	092	54%	---/---	000	00	
ExStart	01:30	0:29	01.0	00.0	01.0	108	63%	---/---	000	00	
BRUCE Stage 1	04:30	3:00	01.7	10.0	04.7	112	65%	---/---	000	00	
BRUCE Stage 2	07:30	3:00	02.5	12.0	07.1	130	76%	---/---	000	00	
BRUCE Stage 3	10:30	3:00	03.4	14.0	10.2	147	86%	---/---	000	00	
PeakEx	10:49	0:19	04.2	16.0	10.6	152	89%	---/---	000	00	
Recovery	11:18	0:29	01.1	00.0	07.3	140	82%	---/---	000	00	
Recovery	13:48	3:00	00.0	00.0	01.0	116	68%	---/---	000	00	
Recovery	13:55	3:06	00.0	00.0	01.0	112	65%	---/---	000	00	

Findings :

Exercise Time : 09:19
 Max HR Attained : 152 bpm 89% of Target 171
 Max BP Attained : (Sys) 0/0
 Max Workload Attained : 10.6 Good response to induced stress
 Max ST Dep Lead & Value : avL & -0.6 mm in Stage 3 mm
 Test End Reasons : Test Complete, Heart Rate Achieved

Report :

(GEM214190403)R/Allengers

MEDIFIRST DIAGNOSTICS
 DISTURBA, JAMSHEDPUR
 W. No. 70, Sector-11

D. B. Biswas
DR. S. BISWAS
 MBBS, M.D. 14798
 Regd No