

Patient Name : Mrs.R SREELEKSHMI	Collected : 25/Mar/2023 01:30PM
Age/Gender : 30 Y 6 M 0 D/F	Received : 25/Mar/2023 04:18PM
UHID/MR No : CAUN.0000132886	Reported : 25/Mar/2023 06:54PM
Visit ID : CAUNOPV151826	Status : Final Report
Ref Doctor : Dr.SELF	Sponsor Name : ARCOFEMI HEALTHCARE LIMITED
Emp/Auth/TPA ID : PUC80127157	

**DEPARTMENT OF HAEMATOLOGY**

**ARCOFEMI - MEDIWHEEL - FULL BODY HEALTH ANNUAL PLUS CHECK - FEMALE - 2D ECHO - PAN INDIA - FY2324**

Test Name	Result	Unit	Bio. Ref. Range	Method
<b>HEMOGRAM , WHOLE BLOOD-EDTA</b>				
HAEMOGLOBIN	12.7	g/dL	12-15	Spectrophotometer
PCV	38.10	%	36-46	Electronic pulse & Calculation
RBC COUNT	4.23	Million/cu.mm	3.8-4.8	Electrical Impedence
MCV	90.1	fL	83-101	Calculated
MCH	30.1	pg	27-32	Calculated
MCHC	33.4	g/dL	31.5-34.5	Calculated
R.D.W	15.7	%	11.6-14	Calculated
TOTAL LEUCOCYTE COUNT (TLC)	9,430	cells/cu.mm	4000-10000	Electrical Impedence
<b>DIFFERENTIAL LEUCOCYTIC COUNT (DLC)</b>				
NEUTROPHILS	68.3	%	40-80	Electrical Impedence
LYMPHOCYTES	22.7	%	20-40	Electrical Impedence
EOSINOPHILS	2.6	%	1-6	Electrical Impedence
MONOCYTES	6.2	%	2-10	Electrical Impedence
BASOPHILS	0.2	%	<1-2	Electrical Impedence
<b>ABSOLUTE LEUCOCYTE COUNT</b>				
NEUTROPHILS	6440.69	Cells/cu.mm	2000-7000	Electrical Impedence
LYMPHOCYTES	2140.61	Cells/cu.mm	1000-3000	Electrical Impedence
EOSINOPHILS	245.18	Cells/cu.mm	20-500	Electrical Impedence
MONOCYTES	584.66	Cells/cu.mm	200-1000	Electrical Impedence
BASOPHILS	18.86	Cells/cu.mm	0-100	Electrical Impedence
PLATELET COUNT	299000	cells/cu.mm	150000-410000	Electrical impedence
ERYTHROCYTE SEDIMENTATION RATE (ESR)	6	mm at the end of 1 hour	0-20	Modified Westergren
<b>PERIPHERAL SMEAR</b>				
RBCs ARE NORMOCYTIC NORMOCHROMIC.				
TLC , DLC WITHIN NORMAL LIMIT. NO IMMATURE CELLS ARE SEEN.				
PLATELETS ARE ADEQUATE.				
NO HEMOPARASITES SEEN				



SIN No:BED230076677

This test has been performed at Apollo Health and Lifestyle Ltd- Sadashiv Peth Pune, Diagnostics Lab

Patient Name	: Mrs.R SREELEKSHMI	Collected	: 25/Mar/2023 01:30PM
Age/Gender	: 30 Y 6 M 0 D/F	Received	: 25/Mar/2023 04:18PM
UHID/MR No	: CAUN.0000132886	Reported	: 25/Mar/2023 06:19PM
Visit ID	: CAUNOPV151826	Status	: Final Report
Ref Doctor	: Dr.SELF	Sponsor Name	: ARCOFEMI HEALTHCARE LIMITED
Emp/Auth/TPA ID	: PUC80127157		

DEPARTMENT OF HAEMATOLOGY

ARCOFEMI - MEDIWHEEL - FULL BODY HEALTH ANNUAL PLUS CHECK - FEMALE - 2D ECHO - PAN INDIA - FY2324

Test Name	Result	Unit	Bio. Ref. Range	Method
-----------	--------	------	-----------------	--------

BLOOD GROUP ABO AND RH FACTOR , WHOLE BLOOD-EDTA

BLOOD GROUP TYPE	O			Microplate Hemagglutination
Rh TYPE	Positive			Microplate Hemagglutination



SIN No:BED230076677

This test has been performed at Apollo Health and Lifestyle ltd- Sadashiv Peth Pune, Diagnostics Lab

Patient Name : Mrs.R SREELEKSHMI	Collected : 25/Mar/2023 01:30PM
Age/Gender : 30 Y 6 M 0 D/F	Received : 25/Mar/2023 04:18PM
UHID/MR No : CAUN.0000132886	Reported : 25/Mar/2023 08:38PM
Visit ID : CAUNOPV151826	Status : Final Report
Ref Doctor : Dr.SELF	Sponsor Name : ARCOFEMI HEALTHCARE LIMITED
Emp/Auth/TPA ID : PUC80127157	

DEPARTMENT OF BIOCHEMISTRY

ARCOFEMI - MEDIWHEEL - FULL BODY HEALTH ANNUAL PLUS CHECK - FEMALE - 2D ECHO - PAN INDIA - FY2324

Test Name	Result	Unit	Bio. Ref. Range	Method
GLUCOSE, FASTING , NAF PLASMA	93	mg/dL	70-100	HEXOKINASE

**Comment:**

As per American Diabetes Guidelines

Fasting Glucose Values in mg/d L	Interpretation
<100 mg/dL	Normal
100-125 mg/dL	Prediabetes
≥126 mg/dL	Diabetes

Test Name	Result	Unit	Bio. Ref. Range	Method
GLUCOSE, POST PRANDIAL (PP), 2 HOURS , NAF PLASMA	99	mg/dL	70-140	HEXOKINASE

**Comment:**

It is recommended that FBS and PPBS should be interpreted with respect to their Biological reference ranges and not with each other.

Conditions which may lead to lower postprandial glucose levels as compared to fasting glucose levels may be due to reactive hypoglycemia, dietary meal content, duration or timing of sampling after food digestion and absorption, medications such as insulin preparations, sulfonylureas, amylin analogues, or conditions such as overproduction of insulin.

Ref: Marks medical biochemistry and clinical approach

Patient Name : Mrs.R SREELEKSHMI	Collected : 25/Mar/2023 01:30PM
Age/Gender : 30 Y 6 M 0 D/F	Received : 25/Mar/2023 04:18PM
UHID/MR No : CAUN.0000132886	Reported : 25/Mar/2023 08:38PM
Visit ID : CAUNOPV151826	Status : Final Report
Ref Doctor : Dr.SELF	Sponsor Name : ARCOFEMI HEALTHCARE LIMITED
Emp/Auth/TPA ID : PUC80127157	

**DEPARTMENT OF BIOCHEMISTRY**

**ARCOFEMI - MEDIWHEEL - FULL BODY HEALTH ANNUAL PLUS CHECK - FEMALE - 2D ECHO - PAN INDIA - FY2324**

Test Name	Result	Unit	Bio. Ref. Range	Method
HBA1C, GLYCATED HEMOGLOBIN , WHOLE BLOOD-EDTA	4.9	%		HPLC
ESTIMATED AVERAGE GLUCOSE (eAG) , WHOLE BLOOD-EDTA	94	mg/dL		Calculated

**Comment:**

Reference Range as per American Diabetes Association (ADA):

REFERENCE GROUP	HBA1C IN %
NON DIABETIC ADULTS >18 YEARS	<5.7
AT RISK (PREDIABETES)	5.7 – 6.4
DIAGNOSING DIABETES	≥ 6.5
DIABETICS	
· EXCELLENT CONTROL	6 – 7
· FAIR TO GOOD CONTROL	7 – 8
· UNSATISFACTORY CONTROL	8 – 10
· POOR CONTROL	>10

Note: Dietary preparation or fasting is not required.

- A1C test should be performed at least two times a year in patients who are meeting treatment goals (and who have stable glycemic control).
- Lowering A1C to below or around 7% has been shown to reduce microvascular and neuropathic complications of type 1 and type 2 diabetes. When mean annual HbA1c is <1.1 times ULN (upper limit of normal), renal and retinal complications are rare, but complications occur in >70% of cases when HbA1c is >1.7 times ULN.
- Falsely low HbA1c (below 4%) may be observed in patients with clinical conditions that shorten erythrocyte life span or decrease mean erythrocyte age. HbA1c may not accurately reflect glycemic control when clinical conditions that affect erythrocyte survival are present. Fructosamine may be used as an alternate measurement of glycemic control



SIN No:PLF01950410,PLP1315158,EDT230031583

This test has been performed at Apollo Health and Lifestyle Ltd- Sadashiv Peth Pune, Diagnostics Lab

Patient Name : Mrs.R SREELEKSHMI	Collected : 25/Mar/2023 01:30PM
Age/Gender : 30 Y 6 M 0 D/F	Received : 25/Mar/2023 04:07PM
UHID/MR No : CAUN.0000132886	Reported : 25/Mar/2023 09:15PM
Visit ID : CAUNOPV151826	Status : Final Report
Ref Doctor : Dr.SELF	Sponsor Name : ARCOFEMI HEALTHCARE LIMITED
Emp/Auth/TPA ID : PUC80127157	

**DEPARTMENT OF BIOCHEMISTRY**

**ARCOFEMI - MEDIWHEEL - FULL BODY HEALTH ANNUAL PLUS CHECK - FEMALE - 2D ECHO - PAN INDIA - FY2324**

Test Name	Result	Unit	Bio. Ref. Range	Method
<b>LIPID PROFILE , SERUM</b>				
TOTAL CHOLESTEROL	168	mg/dL	<200	CHO-POD
TRIGLYCERIDES	40	mg/dL	<150	GPO-POD
HDL CHOLESTEROL	56	mg/dL	40-60	Enzymatic Immunoinhibition
NON-HDL CHOLESTEROL	112	mg/dL	<130	Calculated
LDL CHOLESTEROL	<b>103.71</b>	mg/dL	<100	Calculated
VLDL CHOLESTEROL	8.01	mg/dL	<30	Calculated
CHOL / HDL RATIO	2.99		0-4.97	Calculated

**Comment:**

Reference Interval as per National Cholesterol Education Program (NCEP) Adult Treatment Panel III Report.

	Desirable	Borderline High	High	Very High
TOTAL CHOLESTEROL	< 200	200 - 239	≥ 240	
TRIGLYCERIDES	<150	150 - 199	200 - 499	≥ 500
LDL	Optimal < 100 Near Optimal 100-129	130 - 159	160 - 189	≥ 190
HDL	≥ 60			
NON-HDL CHOLESTEROL	Optimal <130; Above Optimal 130-159	160-189	190-219	>220

Measurements in the same patient can show physiological and analytical variations.

NCEP ATP III identifies non-HDL cholesterol as a secondary target of therapy in persons with high triglycerides.



SIN No:SE04332132

This test has been performed at Apollo Health and Lifestyle Ltd- Sadashiv Peth Pune, Diagnostics Lab

Patient Name : Mrs.R SREELEKSHMI	Collected : 25/Mar/2023 01:30PM
Age/Gender : 30 Y 6 M 0 D/F	Received : 25/Mar/2023 04:07PM
UHID/MR No : CAUN.0000132886	Reported : 25/Mar/2023 09:15PM
Visit ID : CAUNOPV151826	Status : Final Report
Ref Doctor : Dr.SELF	Sponsor Name : ARCOFEMI HEALTHCARE LIMITED
Emp/Auth/TPA ID : PUC80127157	

**DEPARTMENT OF BIOCHEMISTRY**

**ARCOFEMI - MEDIWHEEL - FULL BODY HEALTH ANNUAL PLUS CHECK - FEMALE - 2D ECHO - PAN INDIA - FY2324**

Test Name	Result	Unit	Bio. Ref. Range	Method
<b>LIVER FUNCTION TEST (LFT) , SERUM</b>				
BILIRUBIN, TOTAL	0.70	mg/dL	0.3-1.2	DPD
BILIRUBIN CONJUGATED (DIRECT)	0.17	mg/dL	<0.2	DPD
BILIRUBIN (INDIRECT)	0.53	mg/dL	0.0-1.1	Dual Wavelength
ALANINE AMINOTRANSFERASE (ALT/SGPT)	9.97	U/L	<35	IFCC
ASPARTATE AMINOTRANSFERASE (AST/SGOT)	15.4	U/L	<35	IFCC
ALKALINE PHOSPHATASE	60.31	U/L	30-120	IFCC
PROTEIN, TOTAL	7.27	g/dL	6.6-8.3	Biuret
ALBUMIN	3.80	g/dL	3.5-5.2	BROMO CRESOL GREEN
GLOBULIN	3.47	g/dL	2.0-3.5	Calculated
A/G RATIO	1.1		0.9-2.0	Calculated



SIN No:SE04332132

This test has been performed at Apollo Health and Lifestyle Ltd- Sadashiv Peth Pune, Diagnostics Lab

Patient Name : Mrs.R SREELEKSHMI	Collected : 25/Mar/2023 01:30PM
Age/Gender : 30 Y 6 M 0 D/F	Received : 25/Mar/2023 04:07PM
UHID/MR No : CAUN.0000132886	Reported : 25/Mar/2023 09:15PM
Visit ID : CAUNOPV151826	Status : Final Report
Ref Doctor : Dr.SELF	Sponsor Name : ARCOFEMI HEALTHCARE LIMITED
Emp/Auth/TPA ID : PUC80127157	

**DEPARTMENT OF BIOCHEMISTRY**

**ARCOFEMI - MEDIWHEEL - FULL BODY HEALTH ANNUAL PLUS CHECK - FEMALE - 2D ECHO - PAN INDIA - FY2324**

Test Name	Result	Unit	Bio. Ref. Range	Method
<b>RENAL PROFILE/RENAL FUNCTION TEST (RFT/KFT) , SERUM</b>				
CREATININE	0.52	mg/dL	0.55-1.02	Modified Jaffe, Kinetic
UREA	18.17	mg/dL	17-43	GLDH, Kinetic Assay
BLOOD UREA NITROGEN	8.5	mg/dL	8.0 - 23.0	Calculated
URIC ACID	3.38	mg/dL	2.6-6.0	Uricase PAP
CALCIUM	9.26	mg/dL	8.8-10.6	Arsenazo III
PHOSPHORUS, INORGANIC	3.83	mg/dL	2.5-4.5	Phosphomolybdate Complex
SODIUM	136.35	mmol/L	136-146	ISE (Indirect)
POTASSIUM	4.0	mmol/L	3.5-5.1	ISE (Indirect)
CHLORIDE	103.91	mmol/L	101-109	ISE (Indirect)



SIN No:SE04332132

This test has been performed at Apollo Health and Lifestyle ltd- Sadashiv Peth Pune, Diagnostics Lab

Patient Name : Mrs.R SREELEKSHMI	Collected : 25/Mar/2023 01:30PM
Age/Gender : 30 Y 6 M 0 D/F	Received : 25/Mar/2023 04:07PM
UHID/MR No : CAUN.0000132886	Reported : 25/Mar/2023 09:15PM
Visit ID : CAUNOPV151826	Status : Final Report
Ref Doctor : Dr.SELF	Sponsor Name : ARCOFEMI HEALTHCARE LIMITED
Emp/Auth/TPA ID : PUC80127157	

**DEPARTMENT OF BIOCHEMISTRY**

**ARCOFEMI - MEDIWHEEL - FULL BODY HEALTH ANNUAL PLUS CHECK - FEMALE - 2D ECHO - PAN INDIA - FY2324**

Test Name	Result	Unit	Bio. Ref. Range	Method
<b>GAMMA GLUTAMYL TRANSPEPTIDASE (GGT) , SERUM</b>	11.77	U/L	<38	IFCC



SIN No:SE04332132

This test has been performed at Apollo Health and Lifestyle Ltd- Sadashiv Peth Pune, Diagnostics Lab



Patient Name	: Mrs.R SREELEKSHMI	Collected	: 25/Mar/2023 01:30PM
Age/Gender	: 30 Y 6 M 0 D/F	Received	: 25/Mar/2023 04:06PM
UHID/MR No	: CAUN.0000132886	Reported	: 25/Mar/2023 05:13PM
Visit ID	: CAUNOPV151826	Status	: Final Report
Ref Doctor	: Dr.SELF	Sponsor Name	: ARCOFEMI HEALTHCARE LIMITED
Emp/Auth/TPA ID	: PUC80127157		

**DEPARTMENT OF IMMUNOLOGY**

**ARCOFEMI - MEDIWHEEL - FULL BODY HEALTH ANNUAL PLUS CHECK - FEMALE - 2D ECHO - PAN INDIA - FY2324**

Test Name	Result	Unit	Bio. Ref. Range	Method
-----------	--------	------	-----------------	--------

**THYROID PROFILE (TOTAL T3, TOTAL T4, TSH) , SERUM**

TRI-IODOTHYRONINE (T3, TOTAL)	0.96	ng/mL	0.64-1.52	CMIA
THYROXINE (T4, TOTAL)	10.04	µg/dL	4.87-11.72	CMIA
THYROID STIMULATING HORMONE (TSH)	0.980	µIU/mL	0.35-4.94	CMIA

**Comment:**

Serum TSH concentrations exhibit a diurnal variation with the peak occurring during the night and the nadir occurring between 10 a.m. and 4 p.m. In primary hypothyroidism, thyroid-stimulating hormone (TSH) levels will be elevated. In primary hyperthyroidism, TSH levels will be low. Elevated or low TSH in the context of normal free thyroxine is often referred to as subclinical hypo- or hyperthyroid-ism, respectively. Physiological rise in Total T3 / T4 levels is seen in pregnancy and in patients on steroid therapy.

Recommended test for T3 and T4 is unbound fraction or free levels as it is metabolically active.

**Note:**

For pregnant females	Bio Ref Range for TSH in uIU/ml (As per American Thyroid Association)
First trimester	0.1 - 2.5
Second trimester	0.2 - 3.0
Third trimester	0.3 - 3.0



SIN No: SPL23050754

This test has been performed at Apollo Health and Lifestyle Ltd- Sadashiv Peth Pune, Diagnostics Lab

Patient Name : Mrs.R SREELEKSHMI	Collected : 25/Mar/2023 10:22AM
Age/Gender : 30 Y 6 M 0 D/F	Received : 25/Mar/2023 05:20PM
UHID/MR No : CAUN.0000132886	Reported : 25/Mar/2023 06:10PM
Visit ID : CAUNOPV151826	Status : Final Report
Ref Doctor : Dr.SELF	Sponsor Name : ARCOFEMI HEALTHCARE LIMITED
Emp/Auth/TPA ID : PUC80127157	

**DEPARTMENT OF CLINICAL PATHOLOGY**

**ARCOFEMI - MEDIWHEEL - FULL BODY HEALTH ANNUAL PLUS CHECK - FEMALE - 2D ECHO - PAN INDIA - FY2324**

Test Name	Result	Unit	Bio. Ref. Range	Method
<b>COMPLETE URINE EXAMINATION , URINE</b>				
<b>PHYSICAL EXAMINATION</b>				
COLOUR	PALE YELLOW		PALE YELLOW	Visual
TRANSPARENCY	CLEAR		CLEAR	Visual
pH	6.0		5-7.5	DOUBLE INDICATOR
SP. GRAVITY	1.005		1.002-1.030	Bromothymol Blue
<b>BIOCHEMICAL EXAMINATION</b>				
URINE PROTEIN	NEGATIVE		NEGATIVE	PROTEIN ERROR OF INDICATOR
GLUCOSE	NEGATIVE		NEGATIVE	GLUCOSE OXIDASE
URINE BILIRUBIN	NEGATIVE		NEGATIVE	AZO COUPLING REACTION
URINE KETONES (RANDOM)	NEGATIVE		NEGATIVE	SODIUM NITRO PRUSSIDE
UROBILINOGEN	NORMAL		NORMAL	MODIFIED EHRlich REACTION
BLOOD	NEGATIVE		NEGATIVE	Peroxidase
NITRITE	NEGATIVE		NEGATIVE	Diazotization
LEUCOCYTE ESTERASE	NEGATIVE		NEGATIVE	LEUCOCYTE ESTERASE
<b>CENTRIFUGED SEDIMENT WET MOUNT AND MICROSCOPY</b>				
PUS CELLS	2 - 4	/hpf	0-5	Microscopy
EPITHELIAL CELLS	2 - 4	/hpf	<10	MICROSCOPY
RBC	NIL	/hpf	0-2	MICROSCOPY
CASTS	NIL		0-2 Hyaline Cast	MICROSCOPY
CRYSTALS	ABSENT		ABSENT	MICROSCOPY



SIN No:UR2085627

This test has been performed at Apollo Health and Lifestyle Ltd- Sadashiv Peth Pune, Diagnostics Lab

Patient Name : Mrs.R SREELEKSHMI	Collected : 25/Mar/2023 10:22AM
Age/Gender : 30 Y 6 M 0 D/F	Received : 25/Mar/2023 04:52PM
UHID/MR No : CAUN.0000132886	Reported : 25/Mar/2023 05:28PM
Visit ID : CAUNOPV151826	Status : Final Report
Ref Doctor : Dr.SELF	Sponsor Name : ARCOFEMI HEALTHCARE LIMITED
Emp/Auth/TPA ID : PUC80127157	

**DEPARTMENT OF CLINICAL PATHOLOGY**

**ARCOFEMI - MEDIWHEEL - FULL BODY HEALTH ANNUAL PLUS CHECK - FEMALE - 2D ECHO - PAN INDIA - FY2324**

Test Name	Result	Unit	Bio. Ref. Range	Method
URINE GLUCOSE(POST PRANDIAL)	NEGATIVE		NEGATIVE	Dipstick
URINE GLUCOSE(FASTING)	NEGATIVE		NEGATIVE	Dipstick

**\*\*\* End Of Report \*\*\***

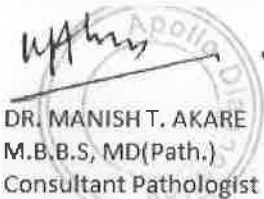
DR. MANISH T. AKARE  
M.B.B.S, MD(Path.)  
Consultant Pathologist



Dr Sneha Shah  
MBBS, MD (Pathology)  
Consultant Pathologist



Dr. Sanjay Ingle  
M.B.B.S, MD(Pathology)  
Consultant Pathologist



SIN No:UPP014443,UF008176

This test has been performed at Apollo Health and Lifestyle Ltd- Sadashiv Peth Pune, Diagnostics Lab

Patient Name : Mrs.R SREELEKSHMI	Collected : 25/Mar/2023 01:59PM
Age/Gender : 30 Y 6 M 0 D/F	Received : 25/Mar/2023 04:11PM
UHID/MR No : CAUN.0000132886	Reported : 25/Mar/2023 05:34PM
Visit ID : CAUNOPV151867	Status : Final Report
Ref Doctor : Dr.SELF	

**DEPARTMENT OF IMMUNOLOGY**

**HUL VITAMIN D FY 23 PROMO**

Test Name	Result	Unit	Bio. Ref. Range	Method
VITAMIN D (25 - OH VITAMIN D) , SERUM	17.6	ng/mL		CLIA

**Comment:**

**BIOLOGICAL REFERENCE RANGES**

VITAMIN D STATUS	VITAMIN D 25 HYDROXY (ng/mL)
DEFICIENCY	<10
INSUFFICIENCY	10 – 30
SUFFICIENCY	30 – 100
TOXICITY	>100

The assay measures both D2 (Ergocalciferol) and D3 (Cholecalciferol) metabolites of vitamin D. Vitamin D status is best determined by measurement of 25 hydroxy vitamin D, as it is the major circulating form and has longer half life ( 2-3 weeks) than 1,25 Dihydroxy vitamin D ( 5-8 hrs)

The reference ranges discussed in the preceding are related to total 25-OHD; as long as the combined total is 30 ng/mL or more, the patient has sufficient vitamin D.

Levels needed to prevent rickets and osteomalacia (15 ng/mL) are lower than those that dramatically suppress parathyroid hormone levels (20–30 ng/mL). In turn, those levels are lower than levels needed to optimize intestinal calcium absorption (34 ng/mL). Neuromuscular peak performance is associated with levels approximately 38 ng/mL.

**\*\*\* End Of Report \*\*\***



**Dr. Sanjay Ingle**  
M.B.B.S,MD(Pathology)  
Consultant Pathologist

Page 1 of 1



SIN No:SPL23050794

This test has been performed at Apollo Health and Lifestyle Ltd- Sadashiv Peth Pune, Diagnostics Lab

Measurement Results:

QRS	98 ms
QT/QTcB	352 / 426 ms
PR	132 ms
P	108 ms
PR/PP	684 / 680 ms
P/QRS/T	75 / 25 / 25 degrees
QTd/QTcBd	50 / 60 ms
Sokolow	0.9 mV
NK	12

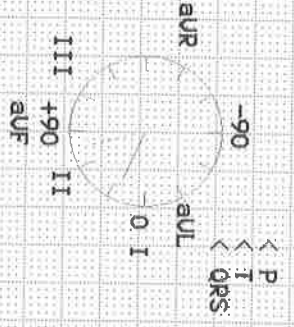

Interpretation:

Shrwas Abhyshwini's **88** bpm  
 APOLLO CLINIC, AUNDA  
 Dr. R. S. ...  
 Geneta ...  
 Reg. No. ...  
 clean  
 16537  
 Cyclically correlate

Unconfirmed report.

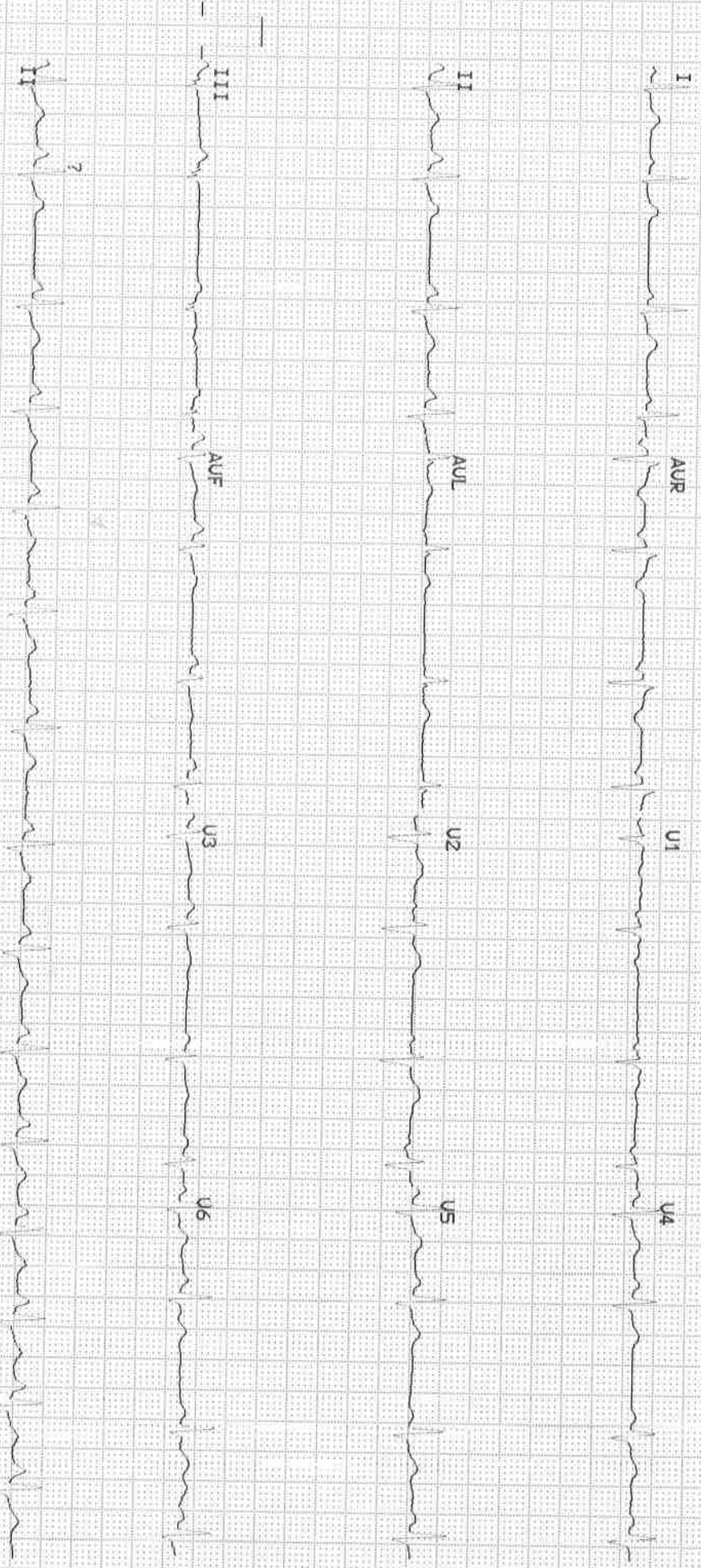

Patient Name : Mrs. R SREELEKSHMI Age : 30 Y F  
UHID : CAUN.0000132886 OP Visit No : CAUNOPV151826  
Reported on : 25-03-2023 16:58 Printed on : 25-03-2023 16:58  
Adm/Consult Doctor : Ref Doctor : SELF

**DEPARTMENT OF RADIOLOGY**

**X-RAY CHEST PA**

No evidence of any focal lesion.  
Trachea is central in position.  
Costophrenic angles are clear.  
Cardio thoracic ratio is normal.  
Cardiac silhouette is well maintained.  
Mediastinal and hilar regions are normal.  
Both diaphragmatic domes are well visualized and normal.  
Visualized skeleton and soft tissues around thoracic cage appear normal.

**COMMENT:** No significant abnormality seen.

Please correlate clinically.

Printed on:25-03-2023 16:58

---End of the Report---



**Dr. SUHAS SANJEEV KATHURIA**  
**MBBS,DMRE, RADIOLOGY**  
Radiology

**Apollo Health and Lifestyle Limited**

(CIN - U85110TG2000PLC115819)

Regd. Office: 1-10-60/62, Asliuka Rajgurunagar Chambers, 5th Floor, Begumpet, Hyderabad, Telangana - 500 016.

Ph No: 040-4904 7777, Fax No: 4904 7744 | Email ID: enquiry@apollohl.com | www.apollohl.com

**APOLLO CLINICS NETWORK MAHARASHTRA**

Pune (Aundh | Kharadi | Nigdi Pradhikaran | Viman Nagar | Wanowrie)

Online appointments: www.apolloclinic.com

TO BOOK AN APPOINTMENT

 **1860 500 7788**



Patient Name	: Mrs. R SREELEKSHMI	Age	: 30 Y F
UHID	: CAUN.0000132886	OP Visit No	: CAUNOPV151826
Reported on	: 25-03-2023 16:24	Printed on	: 25-03-2023 16:26
Adm/Consult Doctor	:	Ref Doctor	: SELF

**DEPARTMENT OF RADIOLOGY**

**ULTRASOUND - WHOLE ABDOMEN**

**Liver** appears normal in size, shape and echotexture. No focal lesion is seen. PV and CBD are normal. No dilatation of the intrahepatic biliary radicals.

**Gall bladder** is well distended. No evidence of calculus. Wall thickness appears normal. No evidence of periGB collection. No evidence of focal lesion is seen.

**Spleen** appears normal. No focal lesion seen. Splenic vein appears normal.

**Pancreas** appears normal in echopattern. No focal/mass lesion/calcification. No evidence of peripancreatic free fluid or collection. Pancreatic duct appears normal.

Both **the kidneys** appear normal in size, shape and echopattern. Cortical thickness and C M differentiation are maintained. No calculus / hydronephrosis seen on either side.

Right kidney - 9.8 x 3.6 cm.

Left kidney - 10.3 x 5.5 cm.

**Urinary Bladder** :- is well distended and appears normal. No evidence of any wall thickening or abnormality. No evidence of any intrinsic or extrinsic bladder abnormality detected.

**Uterus** appears normal in size measuring 8.4 x 3.6 x 4.6 cm. It shows normal shape & echo pattern. Endometrial echo-complex appears normal and measures 9.1 mm.

Patient Name : Mrs. R SREELEKSHMI  
UHID : CAUN.0000132886  
Reported on : 25-03-2023 16:24  
Adm/Consult Doctor :

Age : 30 Y F  
OP Visit No : CAUNOPV151826  
Printed on : 25-03-2023 16:26  
Ref Doctor : SELF

**Both ovaries-** appear normal in size, shape and echo pattern.

Right ovary – 3.0 x 1.8 cm.

Left ovary – 3.6 x 2.1 cm.

No obvious free fluid or lymphadenopathy is noted in the abdomen

**IMPRESSION :-**

**No significant abnormality detected.**

Suggest – clinical correlation.

(The sonography findings should always be considered in correlation with the clinical and other investigation finding where applicable.) It is only a professional opinion, not valid for medico legal purpose.

Printed on:25-03-2023 16:24

---End of the Report---



**Dr. SUHAS SANJEEV KATHURIA**  
**MBBS,DMRE, RADIOLOGY**  
Radiology

**Apollo Health and Lifestyle Limited**

(CIN - U85110TG2000PLC115819)

Regd. Office: 1-10-60/62, Ashoka Raghupathi Chambers, 5th Floor, Begumpet, Hyderabad, Telangana - 500 016.

Ph No: 040-4904 7777, Fax No: 4904 7744 | Email ID: enquiry@apollohl.com | www.apollohl.com

**APOLLO CLINICS NETWORK MAHARASHTRA**

Pune (Aundh | Kharadi | Nigdi Pradhikaran | Viman Nagar | Wanowrie)

Online appointments: [www.apolloclinic.com](http://www.apolloclinic.com)

TO BOOK AN APPOINTMENT

1860 500 7788



Date : 25-03-2023  
MR NO : CAUN.0000132886

Department : GENERAL  
Doctor :

Name : Mrs. R SREELEKSHMI

Registration No :

Age/ Gender : 30 Y / Female

Qualification :

Consultation Timing: 10:06

Height	156.
Weight	65
BP	110/70.
Pulse	74.
Waist	94
Hip	102

flap  
next  
expos.