



OPD ASSESSMENT FORM



Name Mr. Alpesh more Age.Sex _____ MR.No. _____

Doctor Dr Shailaja Desai Date 27/8/23

Ht : _____ Wt. : _____ Temp : _____ Pulse : _____ BP : _____

SPO2 : _____ Post of walk SPO2 : _____

Chief Complaints :

- Routine dental check-up

Drug / Food Allergy :

Prior Medication Reviewed : Yes No

On examination :

- As stain

Past History :

Provisional Diagnosis :

Nutritional Assessment :

- Obese
- Well nourished
- Mild- moderate nourished
- Severely mal-nourished

**Treatment and further Advices :
(Write in Capital Letters)**

Rx

1) Scaling

Investigation advised :

U. P. Desai

Dr. Shailaja Desai

B.D.S. (Dental Surgeon)

A-9793

Dental Surgeon

Sunshine Global Hospital **Signature at**

Follow Up : _____ Date : _____



OPD ASSESSMENT FORM



Name Mr Alpesh D. More Age.Sex 36m MR.No. 5137435
 Doctor Dr Karmal Rajiv Date 27/05/2023
 Ht : 158 cm Wt. : 61.6 kg Temp : _____ Pulse : 78 B/m BP : 107/62
 SPO2 : 99% Post of walk SPO2 : _____

Chief Complaints :

NOT - Any.

Drug / Food Allergy :

NO.

Prior Medication Reviewed : Yes No

On examination :

RS } NAD
CVS }

Past History :

N.S.

Provisional Diagnosis :

Nutritional Assessment :

- Obese
- Well nourished
- Mild- moderate nourished
- Severely mal-nourished

**Treatment and further Advices :
(Write in Capital Letters)**

Rx

Investigation advised :

[Signature]

Follow Up : _____ Date : _____

Signature



PAT. NAME: Mr. Alpesh more	Date : 27/05/2023
REF. DOCTOR : Hosp. Dr.	AGE : 36 Yrs / M
INV. : Radiograph of Chest PA	MR NO. : S137435

Clinical Details: HC

Observation:

- *Mid inspiratory radiograph.*
- Both the lung fields appears normal.
 - Both costophrenic angles appear clear.
 - Both the hila appears normal.
 - Trachea appears in midline.
 - Cardiac size and other mediastinal shadows appears normal.
 - Both domes of diaphragm appear normal.
 - Bony thorax appears normal.

Dr. Sneha Dumaswala
MBBS, DNB-Radiodiagnosis
Consultant Radiologist
G-21796

Transcribed By: Fenali

Page: 1 out of 1
Date & Time of report: 27/05/2023 – 11:28 AM

Surat:

Piplod
Beside Big Bazar, Gaurav Path,
Dumas Road, Surat - 395007
T : + 91 0261 4111000
F : + 91 0261 4111001

Vadodara :

Manjalpur
Nr. Shreyas Vidyalaya, Nalini House,
Manjalpur, Vadodara - 390 011.
T : +91 265 3300400, 2633200, 2632044
F : +91 265 2632400

Vadodara :

Tilak Road
Anant Apartment, B/s. Aradhna Cinema,
Tilak Road, Vadodara - 390 001.
T : +91 265 2429282, 2429262
F : +91 265 434073

Sunshine Global Hospital, Vadodara & Surat are NABH Accredited

Toll Free No-1800 270 6666

Info@sunshineglobalhospitals.com | www.sunshineglobalhospitals.com



PAT. NAME: Mr. Alpesh more	Date : 27/05/2023
REF. DOCTOR : Hosp. Dr.	AGE : 36 Yrs / M
INV. : USG Abdomen & Pelvis	MR NO. : S137435

Findings:

Liver is normal in size, shape and shows normal echopattern. No e/o any focal or diffuse lesion noted. Intrahepatic biliary radicals are normal.

Gall bladder is distended and appears normal. No e/o calculus, sludge or mass lesion is seen. CBD and Portal Vein appears normal in size and calibre.

Pancreas appears normal in size and shows normal echopattern to the extent assessed. Spleen appears normal in size, shape and homogenous echopattern.

Both kidneys appear normal in size, shape and echopattern. The corticomedullary differentiation is well maintained. No e/o any calculus or hydronephrosis is seen.

Aorta and para-aortic regions appears normal. No e/o any lymphadenopathy.

Urinary bladder appears well distended and normal.

Prostate appears normal in size, shape and echopattern.

No e/o free fluid in pelvis.

IMPRESSION:

- No significant abnormality seen.

Dr. Sneha Dumaswala
MBBS, DNB-Radiodiagnosis
Consultant Radiologist
G-21796

Transcribed By: Fenali

Page: 1 out of 1
Date & Time of report: 27/05/2023 - 11:27 AM

Surat:
Piplod
Beside Big Bazar, Gaurav Path,
Dumas Road, Surat - 395007
T: + 91 0261 4111000
F: + 91 0261 4111001

Vadodara :
Manjalpur
Nr. Shreyas Vidyalaya, Nalini House,
Manjalpur, Vadodara - 390 011.
T: +91 265 3300400, 2633200, 2632044
F: +91 265 2632400

Vadodara :
Tilak Road
Anant Apartment, B/s. Aradhna Cinema,
Tilak Road, Vadodara - 390 001.
T: +91 265 2429282, 2429262
F: +91 265 434073

Sunshine Global Hospital, Vadodara & Surat are NABH Accredited

Toll Free No-1800 270 6666

info@sunshineglobalhospitals.com | www.sunshineglobalhospitals.com



OPD ASSESSMENT FORM



Name Mr Alpesh D. Moore Age.Sex 36/m MR.No. 3139435
Doctor Dr Hatdik Shroff Date 27/05/23

Ht : _____ Wt. : _____ Temp : _____ Pulse : _____ BP : _____
SPO2 : _____ Post of walk SPO2 : _____

Chief Complaints :

No issue for diet.

Drug / Food Allergy :

Prior Medication Reviewed : Yes No

On examination : BE Ant-Seq MAD

Past History :

Vn C 96cm Mid 69-6P

ST R - 0.5 x 40 - Q6
L - 0.5 - 0.5 x 140 - Q6

Fundii (Central) BE - MAD

Provisional Diagnosis :

BE - low Myopia

Nutritional Assessment :

- Obese
- Well nourished
- Mild- moderate nourished
- Severely mal-nourished

Treatment and further Advices :
(Write in Capital Letters)

Rx

Investigation advised :

Dr. Hatdik Shroff

DOMS, DNB (Ophthalmology)

Regd. No. G-28902

SUNSHINE GLOBAL HOSPITAL
Piplod, SURAT.

Follow Up : 2w Date : _____

Signature



MR No. : S137435	Collection Date : 27/05/2023 9:29AM
Patient Name : Mr. Alpesh D More	Age : 36 Y Sex : Male
Ref By : Dr. Hospital A Doctor	Report Date : 27/05/2023 11:40AM

HAEMATOLOGY

<u>Parameter</u>	<u>Result</u>	<u>Units</u>	<u>Normal Range</u>
CBC with ESR			
HAEMOGLOBIN	15.8	gm/dl	13.0 - 17.0
PCV	46.9	%	40 - 50
RBC COUNT	5.55	mill/cmm	4.5 - 5.5
MCV	84.5	fl	76 - 96
MCH	28.5	pg	26 - 32
MCHC	33.7	%	32 - 36
RDW	11.9	%	11 - 15
PLATELET COUNT	4.01	lacs/cmm	1.5 - 4.5
WBC COUNT	8120	/cmm	4000 - 11000
ESR	05	mm/hr	0 - 10
DIFFERENTIAL WBC COUNT			
NEUTROPHIL	61	%	40 - 70
LYMPHOCYTES	30	%	20 - 40
EOSINOPHILS	03	%	1 - 6
MONOCYTES	06	%	2 - 11
BASOPHILS	00	%	0 - 2
PERIPHERAL SMEAR			
RBC MORPHOLOGY	Normochromic		
	Normocytic		
WBC MORPHOLOGY	Within Normal Range		
PLATELET ON SMEAR	Adequate		
HEMOPARASITES	Not Seen		

SYSMEX XN-550

***** End Report *****

Dr. Shobha Choksi
MD, DCP (Pathology)

Reg. No.: G-9074

Surat:
Piplod
27/05/2023 11:40AM
Beside Big Bazar, Gaurav Path,
Dumas Road, Surat - 395007
T: +91 0261 4111000
F: +91 0261 4111001

Vadodara :
Manjalpur
Nr. Shreyas Vidyalaya, Nalini House,
Manjalpur, Vadodara - 390 011.
T: +91 265 3300400, 2633200, 2632044
F: +91 265 2632400

Vadodara :
Tilak Road
Anant Apartment, B/s. Aradhna Cinema,
Tilak Road, Vadodara - 390 001.
T: +91 265 2429282, 2429262
F: +91 265 434073

Page 1 of 1



MR No. : S137435	Collection Date : 27/05/2023 9:29AM
Patient Name : Mr. Alpesh D More	Age : 36 Y Sex : Male
Ref By : Dr. Hospital A Doctor	Report Date : 27/05/2023 11:41AM

HAEMATOLOGY

Parameter	Result	Normal Range
BLOOD GROUP & RH FACTOR		
BLOOD GROUP	"O"	
RH FACTOR	POSITIVE	

BIOCHEMISTRY

FASTING BLOOD SUGAR (FBS)			
FASTING BLOOD GLUCOSE (Hexokinase)	98	mg/dl	74 - 110
FASTING URINE GLUCOSE	Absent		
FASTING URINE KETONE	Absent		

CLINICAL CHEMISTRY

THYROID FUNCTION TEST [TFT]			
TOTAL T3 (CLIA)	1.22	ng/ml	0.846 - 2.02
TOTAL T4 (CLIA)	8.10	ug/dl	5.1 - 14.0
TSH (CLIA)	3.03	uIU/ml	0.2 - 4.5

Note:-

Thyroid stimulating hormone (TSH) is synthesized and secreted by the anterior pituitary in response to a negative feedback mechanism involving concentrations of FT3 (free T3) and FT4 (freeT4). Additionally the hypothalamic tripeptide, thyrotropin releasing hormone (TSH) directly stimulates TSH production. TSH stimulates thyroid cell production and hypertrophy also stimulate the thyroid gland to synthesize and secrete T3 and T4.

Quantification of TSH significant to differentiate primary (thyroid) from secondary (pituitary) and tertiary (hypothalamus) hypothyroidism. In primary hypothyroidism, TSH levels are significantly elevated while in secondary and tertiary hypothyroidism, TSH levels are low.

Dr. Shobha Choksi
MD, DCP (Pathology)

Reg. No.: G-9074

Surat:

Piplod
27/05/2023 11:41AM
Beside Big Bazar, Gaurav Path,
Dumas Road, Surat - 395007
T: +91 0261 4111000
F: +91 0261 4111001

Vadodara :

Manjalpur
Nr. Shreyas Vidyalaya, Nalini House,
Manjalpur, Vadodara - 390 011.
T: +91 265 3300400, 2633200, 2632044
F: +91 265 2632400

Vadodara :

Tilak Road
Anant Apartment, B/s. Aradhna Cinema,
Tilak Road, Vadodara - 390 001.
T: +91 265 2429282, 2429262
F: +91 265 434073

Page 1 of 2

Sunshine Global Hospital, Vadodara & Surat are NABH Accredited

Toll Free No-1800 270 6666

info@sunshineglobalhospitals.com | www.sunshineglobalhospitals.com



MR No. : S137435	Collection Date : 27/05/2023 9:29AM
Patient Name : Mr. Alpesh D More	Age : 36 Y Sex : Male
Ref By : Dr. Hospital A Doctor	Report Date : 27/05/2023 11:41AM

BIOCHEMISTRY

<u>Parameter</u>	<u>Result</u>	<u>Units</u>	<u>Normal Range</u>
HBA1C [GLYCOSYLATED HEAMOGLOBIN]			
HbA1C	5.7	%	Non-Diabetic level: <6 Good Control: 6 - 7 Poor Control: 7 - 8 Action Suggested > 8
MEAN BLOOD GLUCOSE	116.89	mg/dl	

The test is done on Cobas Integra 400plus-Turbidimetric Inhibition ImmunoAssay

Note:- Criteria for the diagnosis of diabetes HbA1c $\geq 6.5\%$

- HbA1c is important test for the assessment of long term blood glucose control (also called glycemic control).
- HbA1C reflects mean glucose concentration over past 6-8 weeks and provides a much better indication of long term glycemic control than blood glucose determination.
- HbA1C is formed by non-enzymatic reaction between glucose and Hb. This reaction is irreversible and therefore remains unaffected by short term fluctuations in blood glucose levels.
- Long term complications of diabetes such as retinopathy, nephropathy, and neuropathy are potentially serious and can lead to blindness kidney failure etc.
- Genetic Variants (Hb-S trait, Hb-C trait) elevated fetal haemoglobin & chemically modified derivatives of haemoglobin (eg carbamylated Hb in patients with renal failure) can affect the accuracy of HbA1C measurement.

***** End Report *****

Dr. Shobha Choksi
MD, DCP (Pathology)

Reg. No.: G-9074

Page 1 of 1

Surat:

Piplod
27/05/2023 11:41AM
Beside Big Bazar, Gaurav Path,
Dumas Road, Surat - 395007
T: +91 0261 4111000
F: +91 0261 4111001

Vadodara :

Manjalpur
Nr. Shreyas Vidyalaya, Nalini House,
Manjalpur, Vadodara - 390 011.
T: +91 265 3300400, 2633200, 2632044
F: +91 265 2632400

Vadodara :

Tilak Road
Anant Apartment, B/s. Aradhna Cinema,
Tilak Road, Vadodara - 390 001.
T: +91 265 2429282, 2429262
F: +91 265 434073



MR No. : S137435	Collection Date : 27/05/2023 9:29AM
Patient Name : Mr. Alpesh D More	Age : 36 Y Sex : Male
Ref By : Dr. Hospital A Doctor	Report Date : 27/05/2023 11:42AM

BIOCHEMISTRY

<u>Parameter</u>	<u>Result</u>	<u>Units</u>	<u>Normal Range</u>
LIPID PROFILE			
SERUM CHOLESTEROL CHOD PAP	183	mg/dl	50 - 200
HDL CHOLESTEROL Direct	30	mg/dl	40 - 60
LDL CHOLESTEROL Direct	123	mg/dl	0 - 100
SERUM TRIGLYCERIDE GPO PAP	149	mg/dl	50 - 150
VLDL Calc	29.8	mg/dl	0 - 30
CHOLESTEROL / HDL RATIO	6.1		0 - 5
LDL / HDL RATIO	4.1		0 - 3

- LDL Cholesterol level is primary goal for treatment and varies with risk category and assessment.
- Risk assessment from HDL and Triglyceride has been revised. Also LDL goals have changed.
- Details on test interpretation available from the lab.

TEST	NEAR OPTIMAL (Moderate Risk)	BORDER LINE (Risk)	HIGH (Risk)	VERY HIGH
CHOLESTROL	160-199	200-239	240-279	280
HDL	50-59	40-49	< 40	
LDL	100-129	130-159	160-190	> 190
TRIGLYCERIDES	150-169	170-199	240-499	> 500
CHO/HDL RATIO	3.3-4.4	4.4-11.0	> 11.0	
LDL/HDL RATIO	0.5-3.0	3.0-6.0	> 6.0	

***** End Report *****

Dr. Shobha Choksi
MD, DCP (Pathology)

Reg. No.: G-9074

Surat:
Piplod
27/05/2023 11:42AM
Beside Big Bazar, Gaurav Path,
Dumas Road, Surat - 395007
T: + 91 0261 4111000
F: + 91 0261 4111001

Vadodara :
Manjalpur
Nr. Shreyas Vidyalaya, Nalini House,
Manjalpur, Vadodara - 390 011.
T: +91 265 3300400, 2633200, 2632044
F: +91 265 2632400

Vadodara :
Tilak Road
Anant Apartment, B/s. Aradhna Cinema,
Tilak Road, Vadodara - 390 001.
T: +91 265 2429282, 2429262
F: +91 265 434073



MR No. : S137435
Patient Name : Mr. Alpesh D More
Ref By : Dr. Hospital A Doctor
Collection Date : 27/05/2023 9:29AM
Age : 36 Y Sex : Male
Report Date : 27/05/2023 11:43AM

BIOCHEMISTRY

<u>Parameter</u>	<u>Result</u>	<u>Units</u>	<u>Normal Range</u>
LIVER FUNCTION TEST			
ALKALINE PHOSPHATASE (IFCC)	70	U/L	35 - 130
BILIRUBIN TOTAL Diazo	0.4	mg/dl	0.0 - 1.2
BILIRUBIN DIRECT Diazo	0.2	mg/dl	0.0 - 0.4
BILIRUBIN INDIRECT (Calc)	0.2	mg/dl	0.0 - 0.8
SGPT (IFCC)	24	U/L	5 - 41
SGOT (IFCC)	16	U/L	5 - 40
SERUM TOTAL PROTEIN Biuret	7.0	gm/dl	6.6 - 8.7
SERUM ALBUMIN BCG	5.0	gm/dl	3.5 - 5.2
SERUM GLOBULIN Calc	2	gm/dl	1.5 - 3.5
SERUM A/G RATIO Calc	2.5	gm/dl	1.5 - 2.5
SERUM CREATININE			
SERUM CREATININE (JAFEE)	0.5	mg/dl	0.5 - 1.2
SERUM URIC ACID			
SERUM URIC ACID (Uricase)	7.0	mg/dl	3.4 - 7.0
BUN [BLOOD UREA NITROGEN]			
BUN	7.9	mg/dl	8 - 23

***** End Report *****

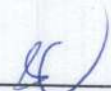
Dr. Shobha Choksi
MD, DCP (Pathology)

Reg. No.: G-9074

Surat:
Piplod
27/05/2023 11:43AM
Beside Big Bazar, Gaurav Path,
Dumas Road, Surat - 395007
T: +91 0261 4111000
F: +91 0261 4111001

Vadodara :
Manjalpur
Nr. Shreyas Vidyalaya, Nalini House,
Manjalpur, Vadodara - 390 011.
T: +91 265 3300400, 2633200, 2632044
F: +91 265 2632400

Vadodara :
Tilak Road
Anant Apartment, B/s. Aradhna Cinema,
Tilak Road, Vadodara - 390 001.
T: +91 265 2429282, 2429262
F: +91 265 434073

Page 1 of 1



MR No. : S137435
Patient Name : Mr. Alpesh D More
Ref By : Dr. Hospital A Doctor
Collection Date : 27/05/2023 9:29AM
Age : 36 Y Sex : Male
Report Date : 27/05/2023 11:44AM

BIOCHEMISTRY

Parameter	Result	Units	Normal Range
ALBUMIN-CREATININE RATIO			
URINE ALBUMIN/MICROALBUMIN (Immunoturbidimetry)	8.5	mg/L	
URINE CREATININE (JAFJE)	174.5	mg/dl	
ALBUMIN-CREATININE RATIO (Calculated)	4.87	mg/gm	Normal: <30; Microalbuminuria: 30-299; Clinical Albuminuria: >300

***** End Report *****

Dr. Shobha Choksi
MD, DCP (Pathology)
Reg. No.: G-9074

Surat:
Piplod
27/05/2023 11:44AM
Beside Big Bazar, Gaurav Path,
Dumas Road, Surat - 395007
T: +91 0261 4111000
F: +91 0261 4111001

Vadodara :
Manjalpur
Nr. Shreyas Vidyalaya, Nalini House,
Manjalpur, Vadodara - 390 011.
T: +91 265 3300400, 2633200, 2632044
F: +91 265 2632400

Vadodara :
Tilak Road
Anant Apartment, B/s. Aradhna Cinema,
Tilak Road, Vadodara - 390 001.
T: +91 265 2429282, 2429262
F: +91 265 434073



MR No. : S137435	Collection Date : 27/05/2023 9:29AM
Patient Name : Mr. Alpesh D More	Age : 36 Y Sex : Male
Ref By : Dr. Hospital A Doctor	Report Date : 27/05/2023 11:45AM

CLINICAL PATHOLOGY

<u>Parameter</u>	<u>Result</u>	<u>Normal Range</u>
URINE ROUTINE & MICROSCOPIC EXAMINATION		
TYPE OF SPECIMEN - URINE	Random	
PHYSICAL EXAMINATION		
QUANTITY	20	ml
COLOUR	Pale Yellow	
APPEARANCE	Sl.Turbid	
REACTION (pH)	6.0	
SPECIFIC GRAVITY	1.030	
CHEMICAL EXAMINATION		
PROTEIN	Absent	
GLUCOSE	Absent	
KETONE	Absent	
BILE SALT	Absent	
BILE PIGMENT	Absent	
OCCULT BLOOD	Absent	
MICROSCOPIC EXAMINATION		
PUS CELLS	2-3	/hpf
EPITHELIAL CELLS	1-2	/hpf
RBC	Absent	/hpf
CASTS	Absent	
CRYSTALS	Absent	
BACTERIA	Absent	
YEAST CELLS	Absent	

***** End Report *****

Dr. Shobha Choksi
MD, DCP (Pathology)

Reg. No.: G-9074

Surat:
Piplod
27/05/2023 11:45AM
Beside Big Bazar, Gaurav Path,
Dumas Road, Surat - 395007
T: +91 0261 4111000
F: +91 0261 4111001

Vadodara :
Manjalpur
Nr. Shreyas Vidyalaya, Nalini House,
Manjalpur, Vadodara - 390 011.
T: +91 265 3300400, 2633200, 2632044
F: +91 265 2632400

Vadodara :
Tilak Road
Anant Apartment, B/s. Aradhna Cinema,
Tilak Road, Vadodara - 390 001.
T: +91 265 2429282, 2429262
F: +91 265 434073

ID: s137435
Visit:
27-May-2023
10:41:36

36 years Caucasian Male

Referred by:
Test ind:

BRUCE
Total exercise time: 9:33
Max HR: 163bpm 88% of max predicted 184bpm
Max BP: 150/91
Reason for Termination: 11.0METS
Comments:

25.0 mm/s
10.0 mm/mV
100hz

Phase Name	Stage Name	Time in Stage	Speed (mph)	Grade (%)	WorkLoad (METS)	HR (bpm)	BP (mmHg)	RPP (x100)
PRETEST	SUPINE	3:47	0.6	0.0	1.4	79	107/64	85
EXERCISE	STAGE 1	3:00	1.7	10.0	4.6	108	107/64	116
	STAGE 2	3:00	2.5	12.0	7.0	117	130/70	152
	STAGE 3	3:00	3.4	14.0	10.1	145	140/70	207
	STAGE 4	0:33	4.2	16.0	11.0	163	140/70	228
RECOVERY	RECOVERY	4:03	***	***	1.0	89	130/81	116

Technician:

Unconfirmed

MAC55 010B

JUPITER

ID: s137435
Visit:
27-May-2023
10:43:57

BRUCE
***mph
***%

PRETEST
SUPINE
2:22

73bpm
BP: 107/64

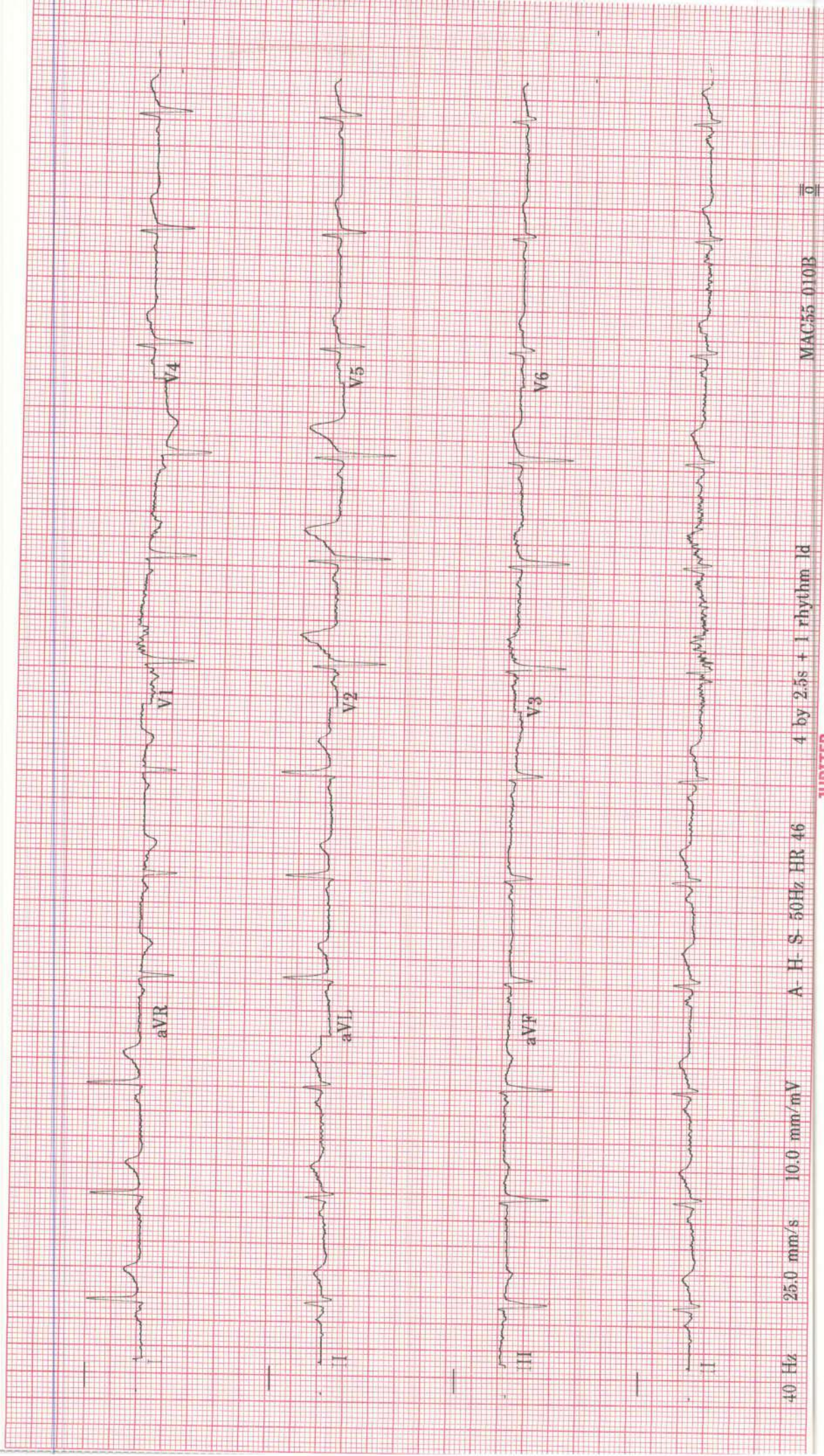

ID: s137435
Visit:
27-May-2023
10:48:23

EXERCISE
STAGE 1
3:00
BRUCE
1.7mph
10.0%

108bpm
BP: 107/64
ST @ 10mm/mV
80ms postJ

Lead
ST(mm)
Slope(mV/s)

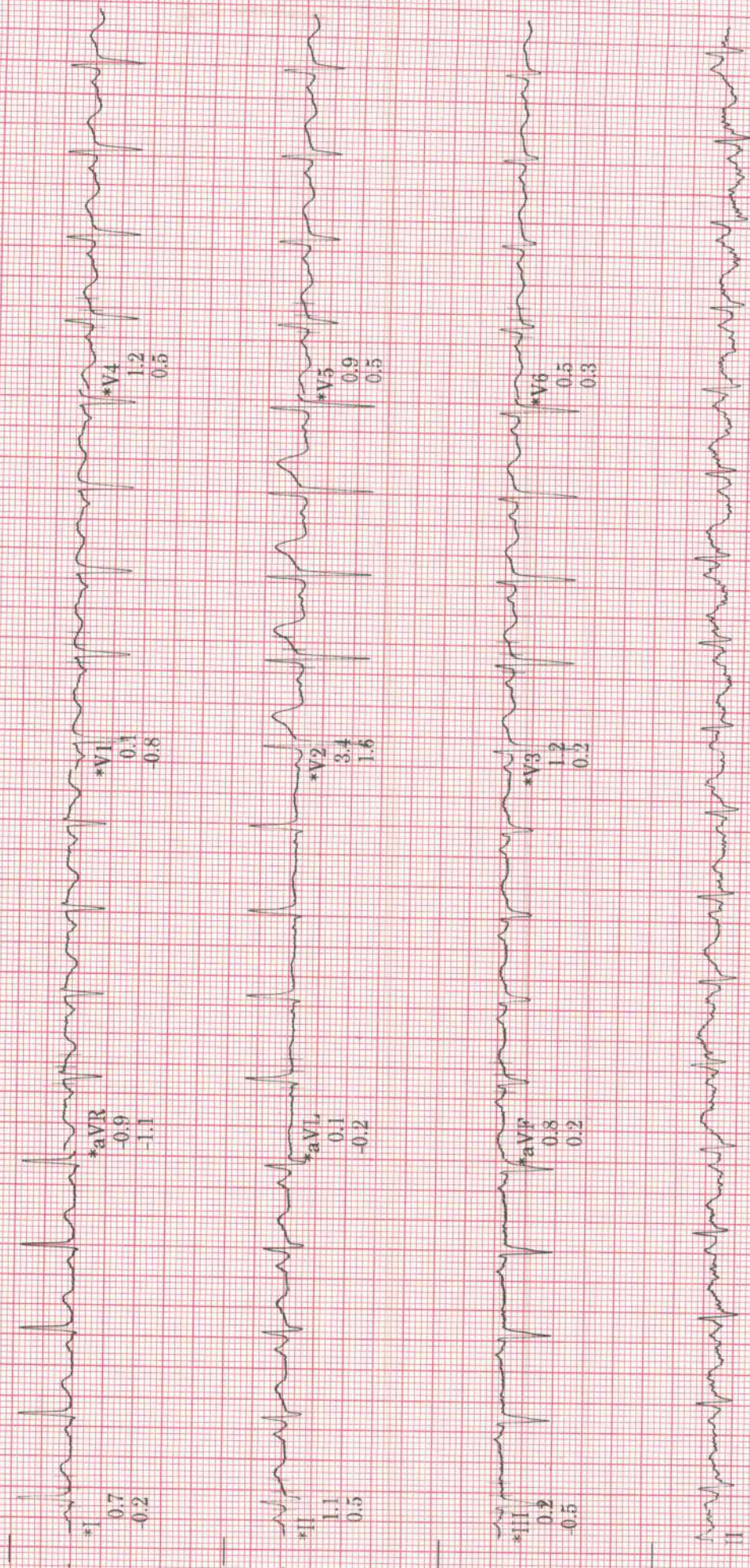

Raw Rhythm
40 Hz 25.0 mm/s 10.0 mm/mV A-H-S-50Hz HR 46
* Computer Synthesized Rhythm
MAC55 010B

ID: s137435
Visit:
27-May-2023
10:51:23

EXERCISE
STAGE 2
6:00
BRUCE
2.5mph
12.0%

117bpm
BP: 130/70
ST @ 10mm/mV
80ms postLJ

Lead
ST(mm)
Slope(mV/s)

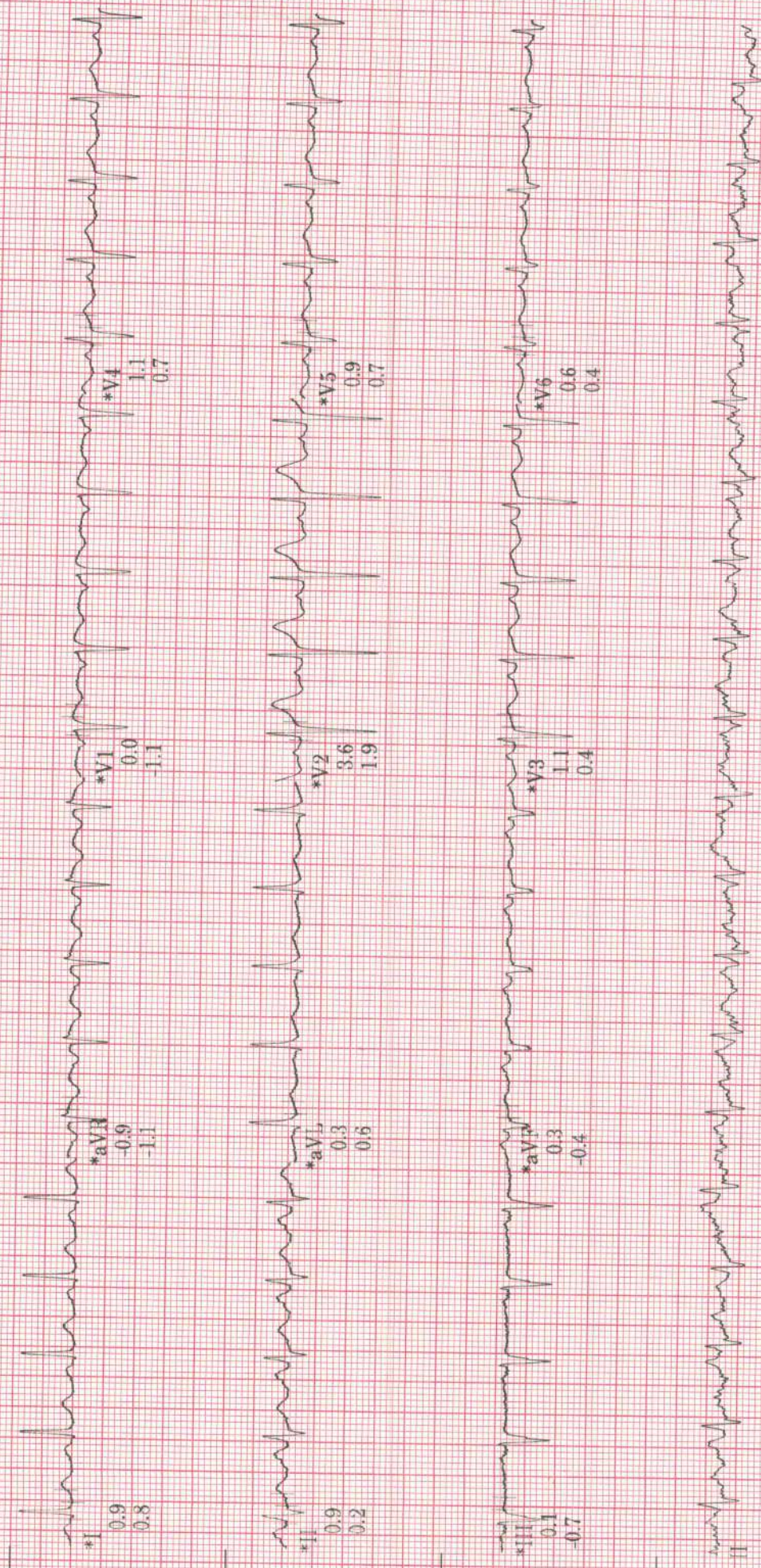

Raw Rhythm

40 Hz 25.0 mm/s 10.0 mm/mV A-H-S-50Hz HIR 46

* Computer Synthesized Rhythm

MAC55 010B

JUPITER

ID: s137435
Visit:
27-May-2023
10:54:23

EXERCISE
STAGE 3
9:00

BRUCE
3.4mph
14.0%

148bpm
BP: 140/70

ST @ 10mm/mV
80ms postJ

Lead
ST(mm)
Slope(mV/s)

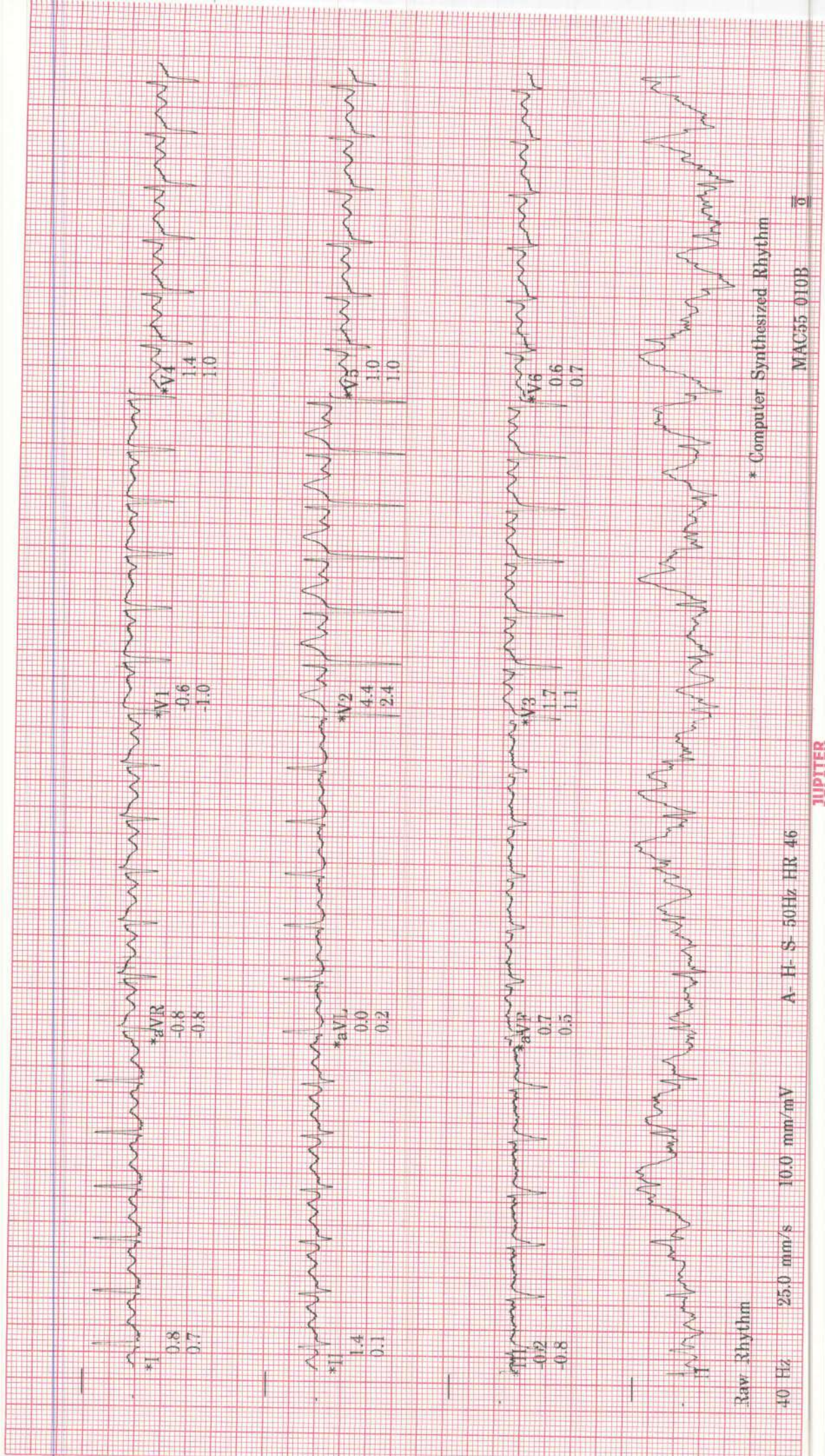

Raw Rhythm

40 Hz 25.0 mm/s 10.0 mm/mV

A-H-S-50Hz HR 46

* Computer Synthesized Rhythm

MAC55 010B

JUPITER

ID: s137435
Visit:
27-May-2023
10:54:56

EXERCISE
STAGE 4
9:33

158bpm
BP: 140/70

ST @ 10mm/mV
80ms post_L

BRUCE
4.2mph
16.0%

Lead
ST(mm)
Slope(mV/s)

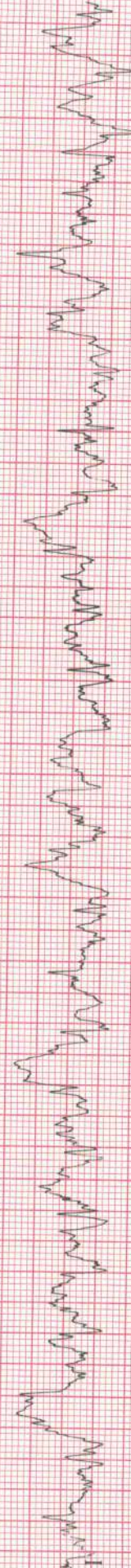
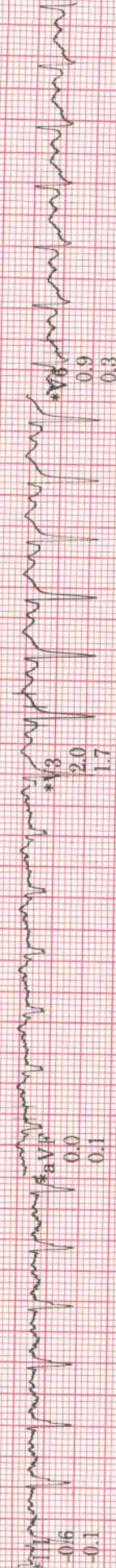
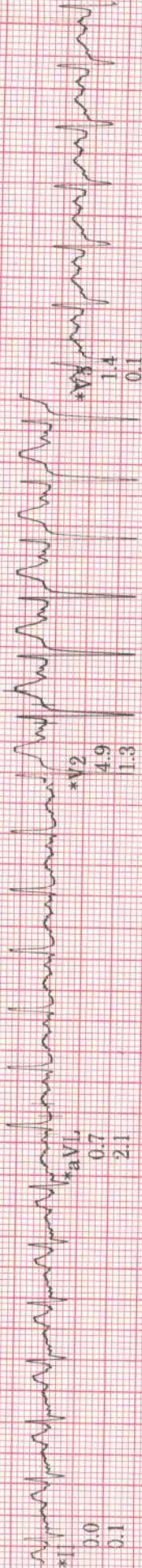
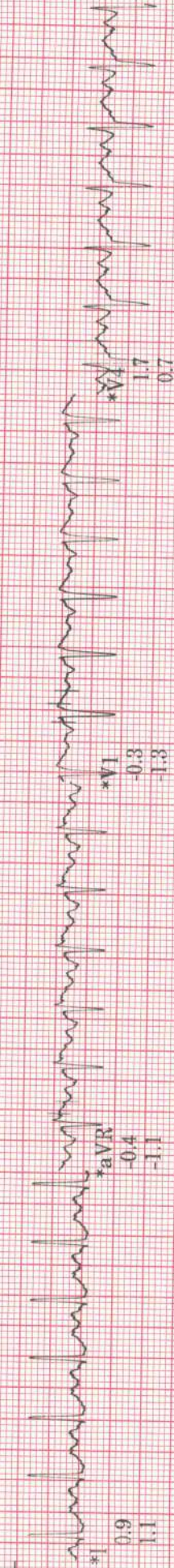

Raw Rhythm

40 Hz 25.0 mm/s 10.0 mm/mV A-H-S-50Hz HR 46

* Computer Synthesized Rhythm

MAC55 010B

0

ID: s137435

Visit:

27-May-2023

10:56:56

102bpm

BP: 140/70

ST @ 10mm/mV

80ms postJ

RECOVERY
RECOVERY

2:00

BRUCE

**.*mph

**.*%

Lead
ST(mm)
Slope(mV/s)

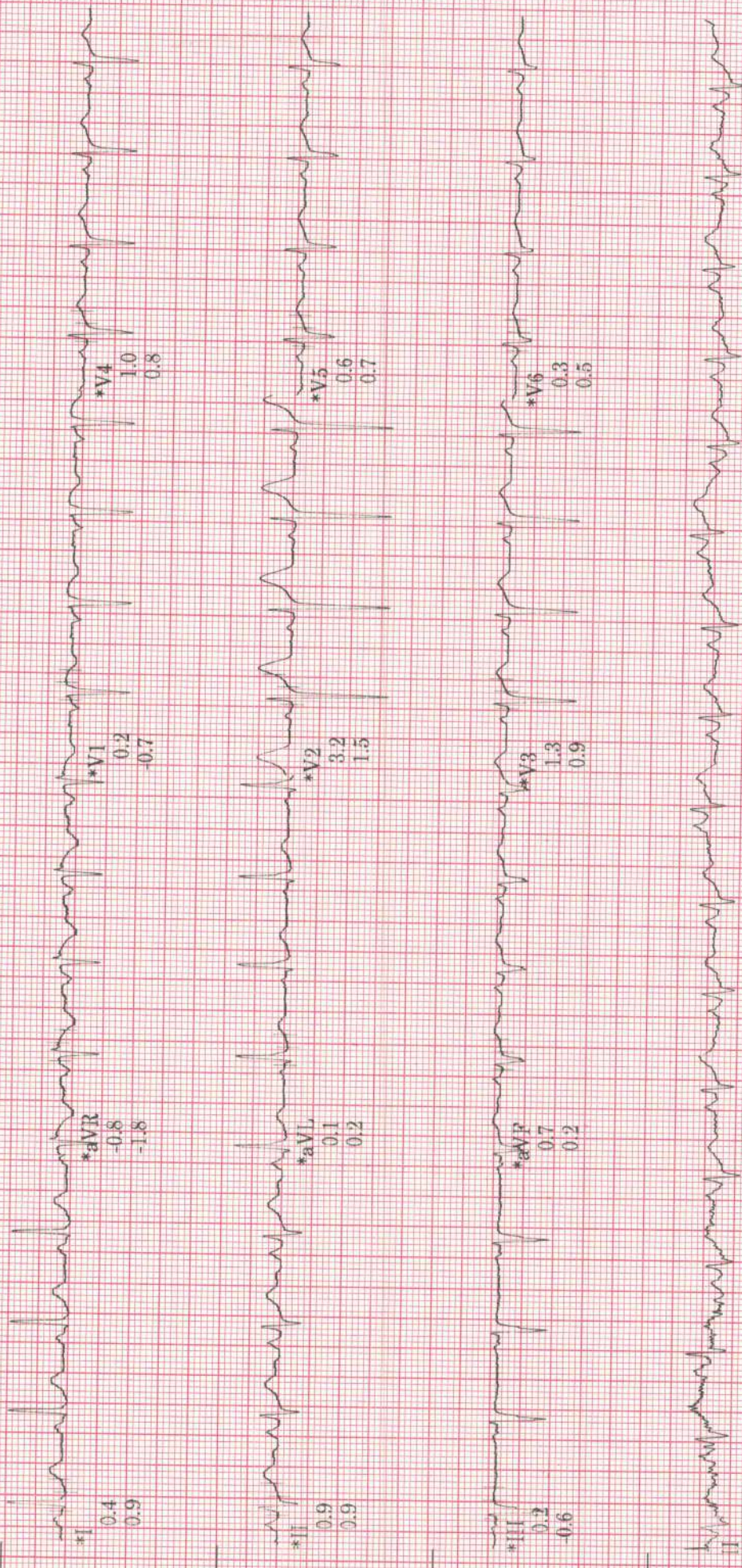

Raw Rhythm

40 Hz

25.0 mm/s

10.0 mm/mV

A-H-S-50Hz HIR 46

* Computer Synthesized Rhythm

MAC55 010B

0

JUPITER

ID: s137435
Visit:
27-May-2023
10:58:56

BRUCE
***mph
***%

RECOVERY
RECOVERY
4:00

91bpm
BP: 130/81

Lead
ST(mm)
Slope(mV/s)

ST @ 10mm/mV
80ms postJ

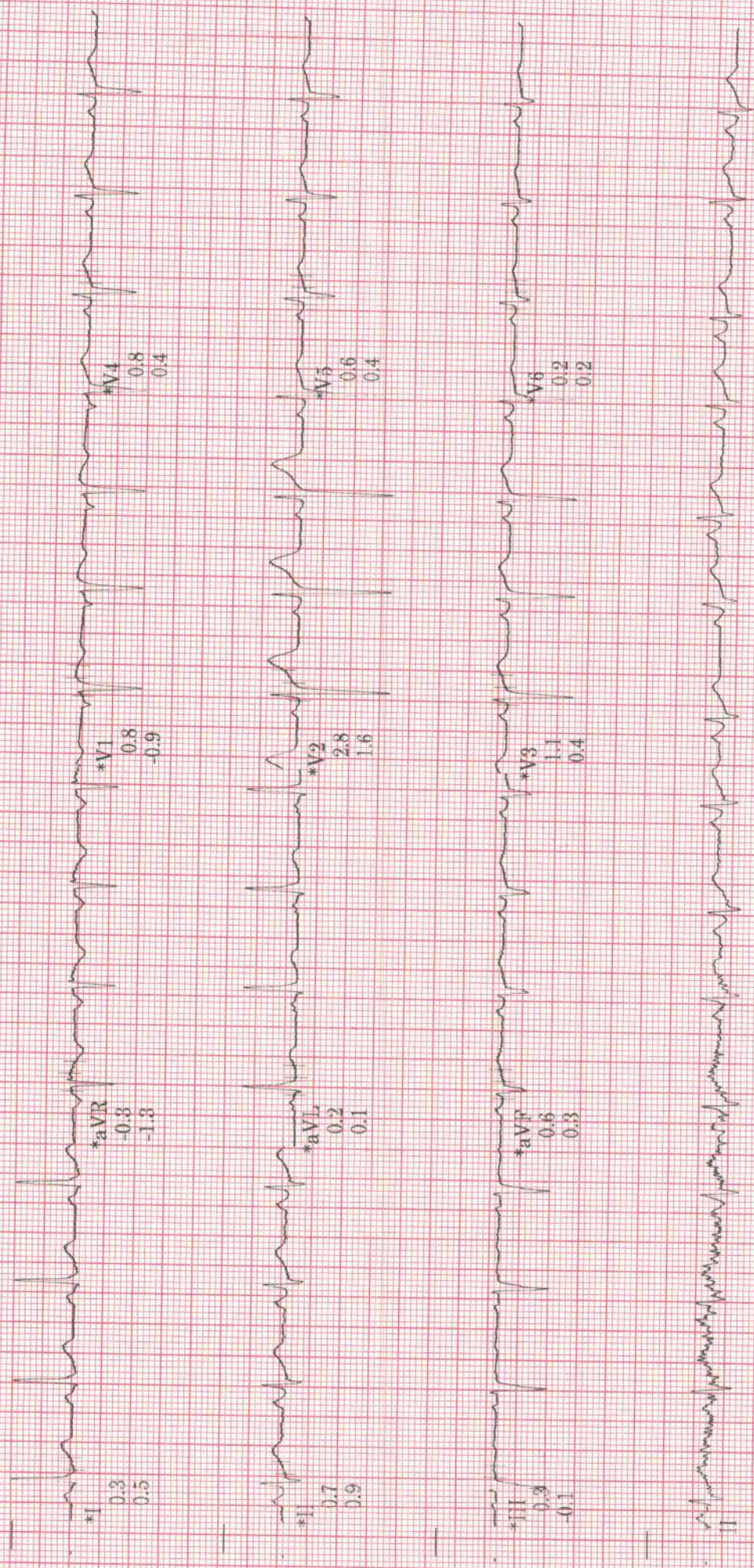

Raw Rhythm

40 Hz 25.0 mm/s 10.0 mm/mV A-H-S 50Hz HR 46

* Computer Synthesized Rhythm

MAC55 010B

JUPITER

ID: s137435
 Visit:
 27-May-2023
 10:41:36

36years
 Caucasian Male

BRUCE
 Max HR: 163bpm 88% of max predicted 184bpm
 Max BP: 150/91
 Reason for Termination: 11.0METS
 Comments:

Referred by:
 Test ind:

25.0 mm/s
 10.0 mm/mV
 100hz



MAX ST EXERCISE 7:37 143bpm BP: 130/70
 PEAK EXERCISE 9:33 163bpm BP: 140/70
 TEST END RECOVERY 4:03 89bpm BP: 130/81

MAC55 010B
 Unconfirmed
 Technician:
 Lead ST(mm) Slope(mV/s)

ID: s137435
 Visit:
 27-May-2023
 10:41:36

36years

Caucasian

Male

Referred by:
 Test ind:

BRUCE
 Max HR: 163bpm 88% of max predicted 184bpm
 Max BP: 150/91
 Reason for Termination:
 Comments:

Total Exercise time: 9:33
 25.0 mm/s
 10.0 mm/mV
 100hz

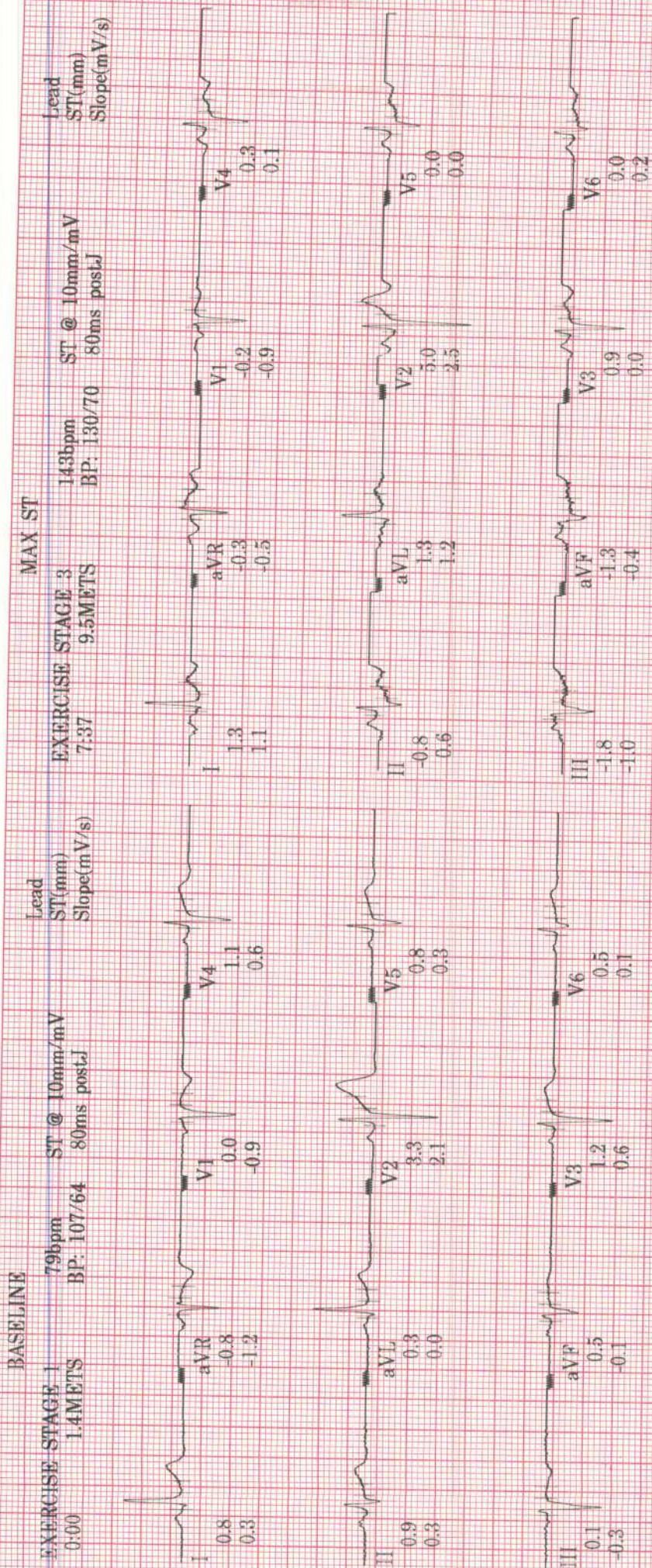

Technician:

Unconfirmed

MAC55 010B

JUPITER

ID: s137435

27-May-2023
10:41:36

PRETEST
SUPINE
2:22
73bpm
BP: 107/64
1.0METS

EXERCISE
STAGE 1
0:00
79bpm
BP: 107/64
1.4METS

EXERCISE
STAGE 1
1:00
106bpm
BP: 107/64
3.0METS

EXERCISE
STAGE 1
2:00
103bpm
BP: 107/64
4.6METS

EXERCISE
STAGE 1
3:00
108bpm
BP: 107/64
4.6METS

EXERCISE
STAGE 2
4:00
119bpm
5.8METS

EXERCISE
STAGE 2
5:00
119bpm
BP: 130/70
7.0METS

BRUCE

ST @ 10mm/mV
80ms post

25.0 mm/s
10.0 mm/mV
100hz

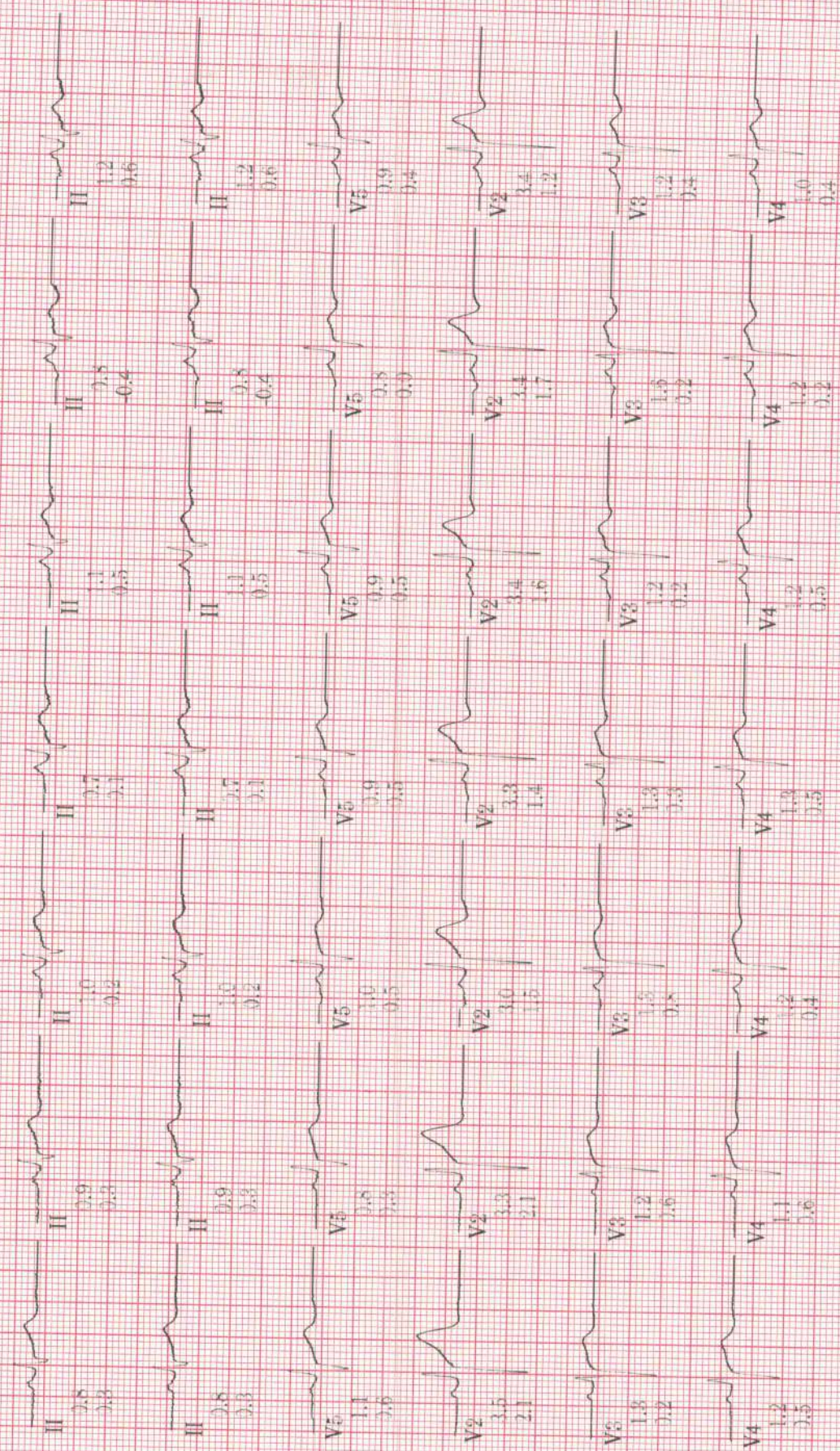

Lead
ST(mm)
Slope(mV/s)

MAC55 010B

JUPITER

ID: S137433

27-May-2023
10:41:36

EXERCISE STAGE 2
6:00
117bpm
BP: 130/70
7.0METS

EXERCISE STAGE 3
7:00
140bpm
BP: 130/70
8.5METS

EXERCISE STAGE 3
7:37
143bpm
BP: 130/70
9.5METS

EXERCISE STAGE 3
8:00
149bpm
BP: 140/70
10.1METS

EXERCISE STAGE 3
9:00
148bpm
BP: 140/70
10.1METS

EXERCISE STAGE 4
9:33
163bpm
BP: 140/70
11.0METS

RECOVERY
1:00
99bpm
6.0METS

PEAK

BRUCE

ST @ 10mm/mV
80ms postd

25.0 mm/s
10.0 mm/mV
100hz

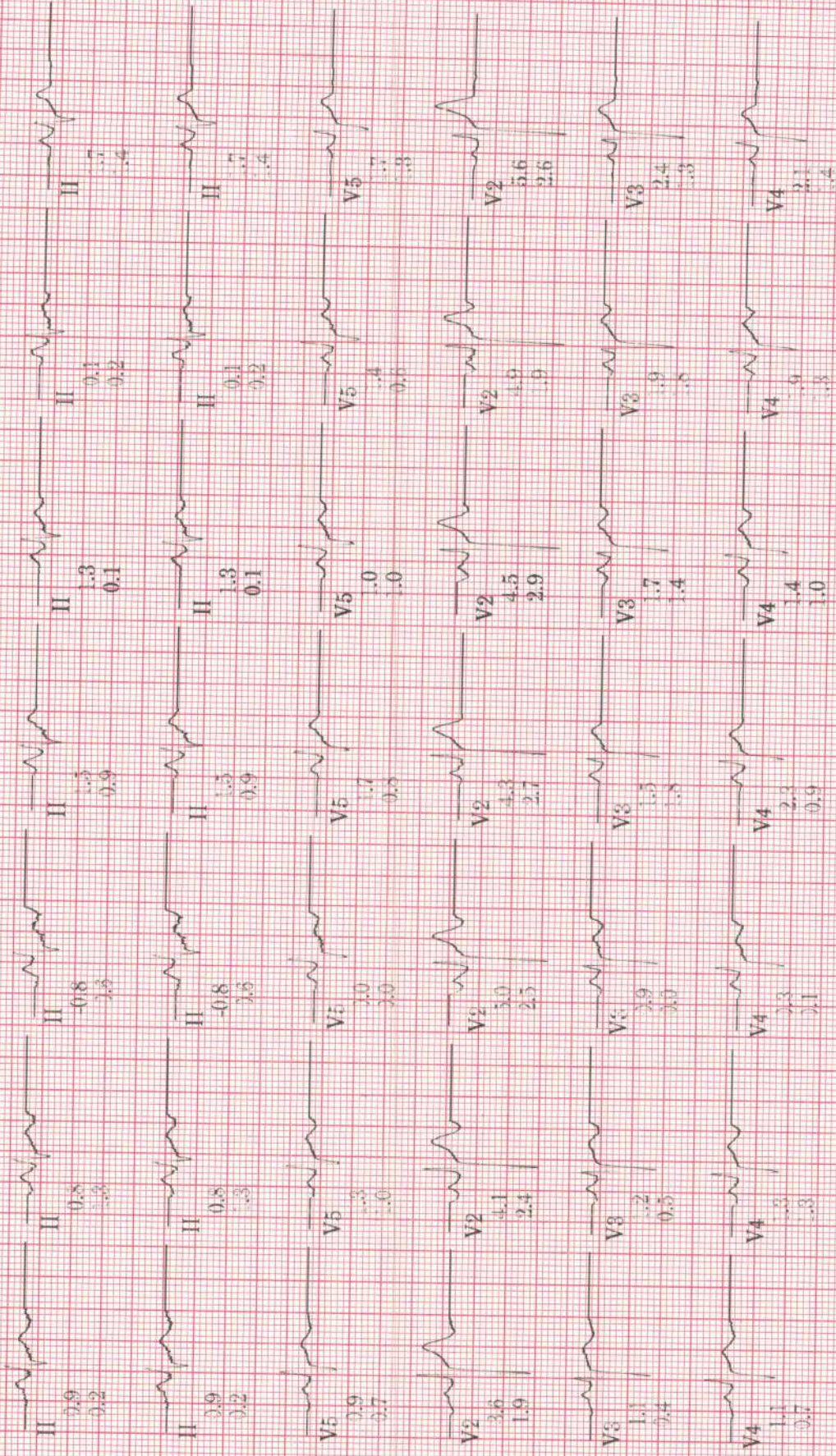

Lead
ST(mm)
Slope(mV/s)

MAC55 010B

JUPITER

ID: s137435
Visit:

27-May-2023
10:41:36

BRUCE

Heart Rate (bpm) 250 ---
BP (mmHg) 250 ---
200 ---
150 ---

250 ---
200 ---
150 ---
100 ---
50 ---
0 ---

ST @ 10mm/mV 40 ---
80ms postJ ---
EXERCISE

PVC's/m

30 ---
20 ---
10 ---
0 ---

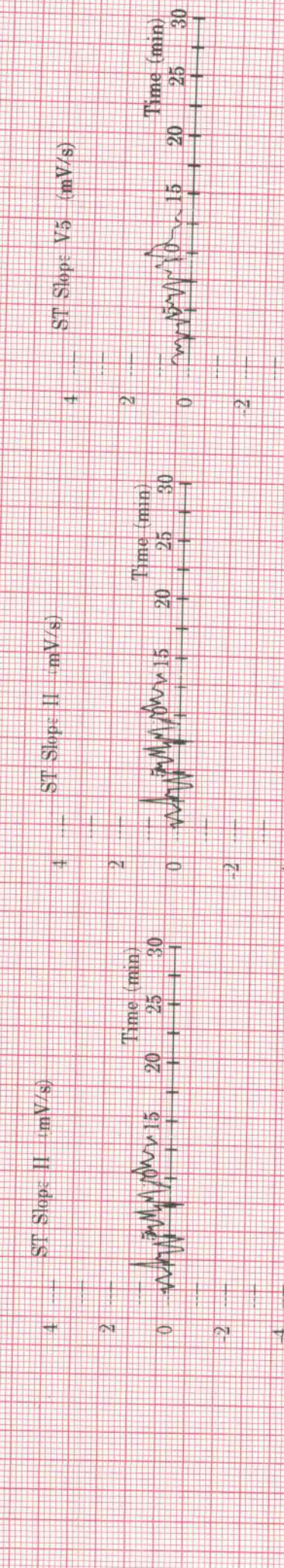
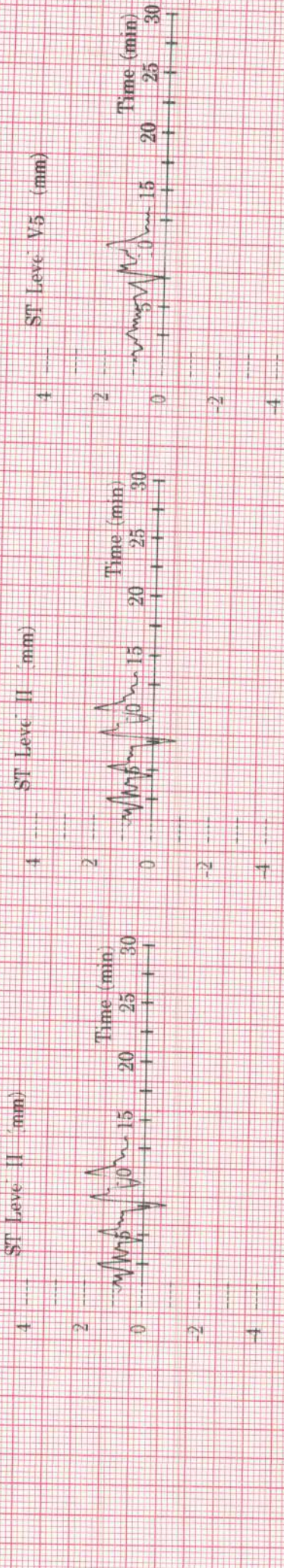
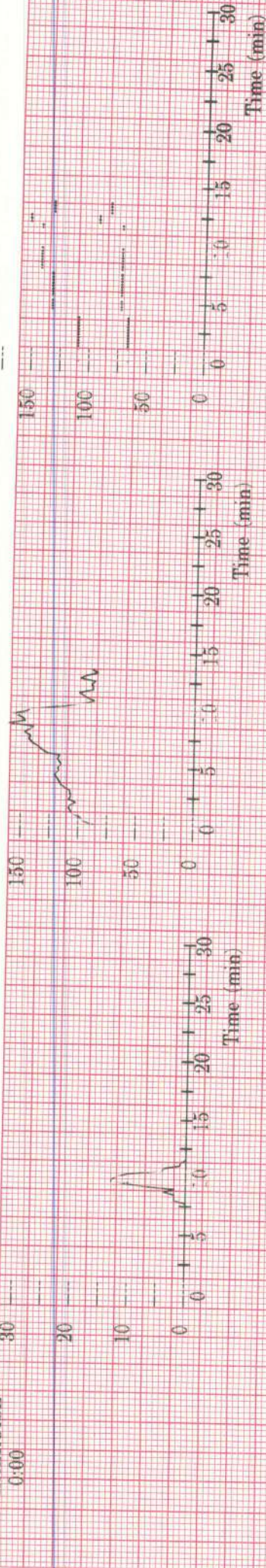

DOB: 36yr, MALE

Mrs. Alpeck
86/m
D. Morris

Vent rate: 70 BPM
PR int: 130 ms
QRS dur: 90 ms
QT/QTc: 366/388 ms
P-R-T axes: 17 -14 -10

SINUS RHYTHM WITH SINUS ARRHYTHMIA
MINIMAL VOLTAGE CRITERIA FOR LVH, CONSIDER NORMAL VARIANT
BORDERLINE ECG

Reviewed by -----

