



Vasavi Hospitals

LABORATORY

WE CURE WITH CARE

Patient Name	Mr. BHARAT	Lab No	43034	(A Unit of Sree Vasavi Trust)
UHID	206271	Sample Date	17/12/2022 8:14AM	
Age/Gender	36 Yrs/Male	Receiving Date	17/12/2022 8:38AM	
Bed No/Ward	OPD	Report Date	17/12/2022 10:48AM	
Referred By	Dr. CMO	Report Status	Final	
Bill No.	OPCR/23/5581	Manual No.		

HAEMATOLOGY

Test Name	Result	Unit	Biological Ref. Range	Method
BLOOD GROUP	"B"			
RH TYPE	POSITIVE			
Sample: Blood				
HEMOGLOBIN	16.0	gm/dl	14.00 - 18.00	
TOTAL COUNT	6650	cells/cumm	4500.00 - 11000.00	
DLC				
NEUTROPHILS	48	%	35.00 - 66.00	
LYMPHOCYTES	45 H	%	24.00 - 44.00	
MONOCYTES	05	%	4.00 - 10.00	
EOSINOPHILS	02	%	1.00 - 6.00	
BASOPHILS	00	%	0.00 - 1.00	
R.B.C COUNT	5.41	mill/cumm	4.50 - 5.90	
PACKED CELL VOLUME (PCV)	46.0	%	40.00 - 50.00	
PLATELET COUNT	1.80	lakh/cumm	1.50 - 4.50	
M.C.V	85.0	fL	80.00 - 100.00	
M.C.H	29.7	pg	26.00 - 34.00	
M.C.H.C	34.9	%	32.00 - 36.00	
ESR (ERYTHROCYTE SEDIMENTATION RATE)	09	mm/hr	0.00 - 10.00	

--End Of Report--



Ravi Shankar

Verified By

Ravi Shankar K

#15, 70th Cross, 14th Main, 1st Stage, Kumaraswamy Layout (Opposite to Bus Stop), Bengaluru - 560 078

080 7150 0500 / 88844 66000 info@vasavihospitals.com www.vasavihospitals.com

Gastroenterology • Neurology • Orthopaedics • General Surgery • Obstetrics & Gynecology • Nephrology & Urology • ENT • Emergency & Critical Care



Vasavi Hospitals

LABORATORY

WE CURE WITH CARE

(A Unit of Sree Vasavi Trust)

Patient Name	Mr. BHARAT	Lab No	43034
UHID	206271	Sample Date	17/12/2022 8:14AM
Age/Gender	36 Yrs/Male	Receiving Date	17/12/2022 8:38AM
Bed No/Ward	OPD	Report Date	17/12/2022 1:18PM
Referred By	Dr. CMO	Report Status	Final
Bill No.	OPCR/23/5581	Manual No.	

BIOCHEMISTRY

Test Name	Result	Unit	Biological Ref. Range	Method
Sample: Serum				
BLOOD UREA NITROGEN	11.8	mg/dl	Upto 14 years : 5 - 18 mg/dl Male (above 14 years): 8 - 24 mg/dl Female (above 14 years): 6 - 21 mg/dl Pregnant women : 5 - 12 mg/dl	
SERUM CREATININE	0.88	mg/dl	0.60 - 1.40	
FASTING BLOOD SUGAR	86	mg/dl	74.00 - 100.00	
GLYCOSYLATED HAEMOGLOBIN (HbA1c)				
HbA1c (GLYCOSYLATED Hb)	5.1	%	4.00 - 6.00	Immunoturbidimetric
MEAN BLOOD GLUCOSE	99.67	mg/dl	70.00 - 140.00	
LIPID PROFILE				
TOTAL CHOLESTEROL	214 H	mg/dl	0.00 - 200.00	
TRIGLYCERIDES	238.3 H	mg/dl	0.00 - 200.00	
HDL CHOLESTEROL - DIRECT	51.3	mg/dl	35.00 - 55.00	
LDL CHOLESTEROL - DIRECT	130.5 H	mg/dl	0.00 - 130.00	
TC/HDL	4.17			
LDL/HDL	2.54			

Sample: Serum

LIVER FUNCTION TEST (LFT)

Ravi Shankar

Verified By

Ravi Shankar K

Shashi Kumar G

Bio Chemist

#15, 70th Cross, 14th Main, 1st Stage, Kumaraswamy Layout (Opp. to 15 Bus Stop), Bengaluru - 560 078

☎ 080 7150 0500 / 88844 66000 ✉ info@vasavihospitals.com 🌐 www.vasavihospitals.com



Vasavi Hospitals

LABORATORY

WE CURE WITH CARE

Patient Name	Mr. BHARAT	Lab No	43034	(A Unit of Sree Vasavi Trust)
UHID	206271	Sample Date	17/12/2022	8:14AM
Age/Gender	36 Yrs/Male	Receiving Date	17/12/2022	8:38AM
Bed No/Ward	OPD	Report Date	17/12/2022	1:18PM
Referred By	Dr. CMO	Report Status	Final	
Bill No.	OPCR/23/5581	Manual No.		

TOTAL BILIRUBIN 0.70 mg/dl Adult - 0.2 - 1.3 mg/ dL

Special condition:

Premature - <2.0 mg/ dL
 Full term - <2.0 mg/ dL
 0-1 day - Premature- 1.0 - 8.0 mg/ dL
 0-1 day - Full term - 2.0 - 6.0 mg/ dL
 1 - 2 days Premature - 6.0 - 12.0 mg/ dL
 1 - 2 days Full term - 6.0 - 10.0 mg/ dL
 3 - 5 days Premature - 10.0 - 14.0 mg/ dL
 3 - 5 days Full term - 4.0 - 8.0 mg/ dL

DIRECT BILIRUBIN	0.29	mg/dl	0.00 - 0.30
ASPARATE AMINOTRANSFERASE (SGOT/AST)	31.8	U/L	0.00 - 40.00
ALANINE AMINOTRANSFERASE (SGPT/ALT)	32.8	U/L	0.00 - 40.00
ALKALINE PHOSPHATASE (ALP)	85	IU/L	53.00 - 128.00
TOTAL PROTEIN	6.65	g/dl	6.00 - 8.50
SERUM ALBUMIN	4.43	g/dl	3.50 - 5.20
SERUM GLOBULIN	2.22 L	g/dl	2.30 - 3.50
A/G RATIO	2.00 H	%	1.00 - 1.50
POST PRANDIAL BLOOD GLUCOSE	87	mg/dl	70.00 - 140.00
URIC ACID	5.7	mg/dl	4.50 - 8.10

--End Of Report--



Ravi Shankar

Verified By

Ravi Shankar K

#15, 70th Cross, 14th Main, 1st Stage, Kumaraswamy Layout (Opp. Bio Chemist Stop), Bengaluru - 560 078

☎ 080 7150 0500 / 88844 66000 ✉ info@vasavihospitals.com 🌐 www.vasavihospitals.com

Gastroenterology • Neurology • Orthopaedics • General Surgery • Obstetrics & Gynecology • Nephrology & Urology • ENT • Emergency & Critical Care



Vasavi Hospitals

LABORATORY

WE CURE WITH CARE

Patient Name	Mr. BHARAT	Lab No	43034	(A Unit of Sree Vasavi Trust)
UHID	206271	Sample Date	17/12/2022 8:14AM	
Age/Gender	36 Yrs/Male	Receiving Date	17/12/2022 8:38AM	
Bed No/Ward	OPD	Report Date	17/12/2022 10:47AM	
Referred By	Dr. CMO	Report Status	Final	
Bill No.	OPCR/23/5581	Manual No.		

HORMONES

Test Name	Result	Unit	Biological Ref. Range	Method
THYROID PROFILE (T3, T4, TSH)				
TOTAL TRIIODOTHYRONINE (T3)	2.39	nmol/L	0.93 - 3.72	
TOTAL THYROXINE (T4)	94.8	nmol/L	41.00 - 163.00	
TSH (THYROID STIMULATING HORMONE)	1.85	uIU/ml	0.40 - 5.00	

--End Of Report--

Verified By

Ravi Shankar K

Shashi Kumar G

Bio Chemist

#15, 70th Cross, 14th Main, 1st Stage, Kumaraswamy Layout (Opposite Bus Stop), Bengaluru - 560 078

☎ 080 7150 0500 / 88844 66000 ✉ info@vasavihospitals.com 🌐 www.vasavihospitals.com



Vasavi Hospitals

LABORATORY

WE CURE WITH CARE

Patient Name	Mr. BHARAT	Lab No	43034	(A Unit of Sree Vasavi Trust)
UHID	206271	Sample Date	17/12/2022 8:14AM	
Age/Gender	36 Yrs/Male	Receiving Date	17/12/2022 12:16PM	
Bed No/Ward	OPD	Report Date	17/12/2022 1:20PM	
Referred By	Dr. CMO	Report Status	Final	
Bill No.	OPCR/23/5581	Manual No.		

CLINICAL PATHOLOGY

Test Name	Result	Unit	Biological Ref. Range	Method
URINE GLUCOSE FASTING				
URINE SUGAR	NIL		NEGATIVE	
			Sample: Urine	
PHYSICAL CHARACTERS				
COLOUR	Pale Yellow			
APPEARANCE	Clear		Clear	
SPECIFIC GRAVITY	1.020			
PH	6.0			
CHEMICAL CONSTITUENTS				
ALBUMIN	Nil			
SUGAR	Nil			
BILE SALTS	Absent			
BILE PIGMENTS	Absent			
KETONE BODIES	NEGATIVE			
BLOOD	Absent			
MICROSCOPY				
PUS CELLS	2-3/HPF			
B.C	Nil			
EPITHELIAL CELLS	1-2 /HPF			
CASTS	Absent			
CRYSTALS	Absent			
BACTERIA	Absent			
URINE GLUCOSE-POST PRANDIAL				
URINE SUGAR	NIL		NEGATIVE	

--End Of Report--

Verified By

Shashi Kumar G

BADARINATH S
MD (PGI) KMC No 19014

HEMATOPATHOLOGIST / PATHOLOGIST

#15, 70th Cross, 14th Main, 1st Stage, Kumaraswamy Layout (Opp. to P. B. S. Hospital), Bengaluru - 560075

☎ 080 7150 0500 / 88844 66000 ✉ info@vasavihospitals.com 🌐 www.vasavihospitals.com



Vasavi Hospitals

WE CURE WITH CARE
(A Unit of Sree Vasavi Trust)

DEPARTMENT OF RADIOLOGY & IMAGING

Patient Name	Mr. BHARAT	RIS No	43034
UHID	206271	Order Date	17/12/2022 8:14AM
Age/Gender	36 Yrs/Male	Receiving Date	17/12/2022 9:35AM
Bed No/Ward	OPD	Report Date	17/12/2022 9:41AM
Referred By	Dr. CMO	Report Status	Final
Bill No.	OPCR/23/5581	Manual No.	24322

USG

LIVER: Liver is 12.7 cm in size, both lobes of liver are normal in size with homogeneous echotexture. No evidence of any focal lesion / intrahepatic biliary dilatation noted. CBD and Portal vein normal in size and echotexture.

GALL BLADDER: Post cholecystectomy status.

PANCREAS: Head and body appears normal. Uncinate process and tail could not be assessed due to bowel gas. MPD is normal.

SPLEEN: Normal in size measuring 9.5 cms with normal echotexture.

KIDNEYS: Both Kidneys are normal in size, shape, contour & position. Cortico medullary differentiation is well maintained. No evidence of any hydronephrosis / hydroureter.

Right Kidney measures : 9.4 x 4.7 cms. Parenchymal thickness 1.8 cms.

Left Kidney measures : 10.6 x 5.5 cms. Parenchymal thickness 1.5 cms.

URINARY BLADDER: Well distended with clear contents. Wall thickness is normal.

PROSTATE: Normal in size and echotexture. Vol: 9.8 cc.

No focal lesion seen. Both seminal vesicles appear normal.

No obvious free fluid in the peritoneal cavity.

IMPRESSION: NO SONOLOGICAL ABNORMALITY DETECTED.

**** Note: All abnormalities cannot be detected by Ultrasound scan due to technical limitation, obesity and other factors. Scan findings to be correlated with old reports or other investigations.**

--End Of Report--

Verified By

Ms Hemalatha K R

Dr. KIRUTHIKA SELVARAJ
MBBS, DMRD

CONSULTANT RADIOLOGIST

#15, 70th Cross, 14th Main, 1st Stage, Kumbhar Vasavi Layout (Opp. to 15 E Bus Stop), Bengaluru - 560 078

Printed on 17/12/2022 09:41
080 7150 0500 / 88844 66000 info@vasavihospitals.com www.vasavihospitals.com Page: 1 Of 1



Vasavi Hospitals

WE CURE WITH CARE
(A Unit of Sree Vasavi Trust)

DEPARTMENT OF RADIOLOGY & IMAGING

Patient Name	Mr. BHARAT	RIS No	43034
UHID	206271	Order Date	17/12/2022 8:14AM
Age/Gender	36 Yrs/Male	Receiving Date	17/12/2022 9:05AM
Bed No/Ward	OPD	Report Date	17/12/2022 9:50AM
Referred By	Dr. CMO	Report Status	Final
Bill No.	OPCR/23/5581	Manual No.	44601

X-RAY

CHEST PA VIEW (X RAY)

FINDINGS:

The lungs on the either side show equal translucency.
Cardiac size and ventricular configuration are normal.
Both hilar region appear normal.
Both C P angles appear clear.
Both domes of diaphragm appear normal.
Bony cage and soft tissue appear normal.

IMPRESSION: ESSENTIALLY NORMAL STUDY.

--End Of Report--

Verified By

Ms Hemalatha K R

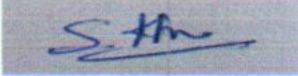
Dr. KIRUTHIKA SELVARAJ
MBBS, DMRD

CONSULTANT RADIOLOGIST

#15, 70th Cross, 14th Main, 1st Stage, KUMARASWAMY LAYOUT (Opp. to 15 E Bus Stop), Bengaluru - 560 078
Printed on 17/12/2022 09:48 Page: 1 Of 1

080 7150 0500 / 88844 66000 info@vasavihospitals.com www.vasavihospitals.com

Gastroenterology • Neurology • Orthopaedics • General Surgery • Obstetrics & Gynecology • Nephrology & Urology • ENT • Emergency & Critical Care

24/7 Radiology Services (Digital X-Ray, Ultrasound, Computed Tomography (CT))

UHID / IP NO	206271 (50971)	RISNO Status :	43084
Patient Name :	Mr. BHARAT	Age/Gender :	36 Y/M
Referred By :	Dr. CMO	Ward/Bed No :	OPD
Bill Date/No :	17/12/2022 8:14AM/ OPCR/23/5581	Scan Date :	
Report Date :	17/12/2022 11:02AM	Company Name:	Final

M- MODE MEASUREMENTS

AO	2.73	cm	RVIDD	1.20	cm
LA	2.90	cm	IVSD	1.03	cm
AO/LA RATIO	0.75	cm	LVIDD	4.04	cm
AV CUP	1.46	cm	LVPWD	0.87	cm
EPSS	0.9	cm	IVSS	1.11	cm
DE	1.83	cm	LVIDS	2.63	cm
EF SLOPE	0.7	cm	LVPWS	1.14	cm
SV	57.41		EDV	71.72	ml
CO			ESV	25.34	ml
HR			EF	64.73	%
LVMl			FS	34.90	%
OTHERS			LV MASS	178.32	grams

DESCRIPTIVE FINDINGS: Technically Adequate Study. Normal Sinus rhythm during Study.

LEFT VENTRICLE	Normal in size
LEFT ATRIUM	Normal in size
RIGHT VENTRICLE	Normal in size
RIGHT ATRIUM	Normal in size
WALL MOTION ANALYSIS	No RWMA
TRICUSPID VALVE	Normal
MITRAL VALVE	Normal
PULMONIC VALVE	Normal
AORTIC VALVE	Normal
IAS & IVS	Intact
AORTA & PA	Normal In Size
SYSTEMIC & PULMONARY VENIS	Normally Draining
PERICARDIUM	Normal
OTHERS	No Intra Cardiac Thrombus, Tumour or Vegetation

CARDIOLOGY

UHID / IP NO	206271 (50971)	RISNo./Status :	43034/
Patient Name :	Mr. BHARAT	Age/Gender :	36 Y/M
Referred By :	Dr. CMO	Ward/Bed No :	OPD
Bill Date/No :	17/12/2022 8:14AM/ OPCR/23/5581	Scan Date :	
Report Date :	17/12/2022 11:02AM	Company Name:	Final

DOPPLER STUDY

VALVES	VELOCITY	GRADIENT	REGURGITATION	OTHERS
P V	0.71m/s		NO PR	
MV	E: 0.72 m/s A: 0.66 m/s		NO MR	
AV	1.22 m/s		NO AR	
TV	E: 0.60m/s A: 0.40m/s		NO TR	
OTHERS				

SUMMARY FINDINGS:

NORMAL CARDIAC CHAMBERS & VOLUMES

NO REGIONAL WALL MOTION ABNORMALITY AT REST

NORMAL LV SYSTOLIC FUNCTION (EF-64 %)

NO CLOT / EFFUSION / VEGETATION/PAH

Dr. BALARAJ
Sr. Consultant Cardiology

Mr. Deva Sagayam C

Rate 71
PR 159
QRSD 103
QT 371
QTc 404

--AXIS--

P 67
QRS 74
T 44

12 Lead; Standard Placement

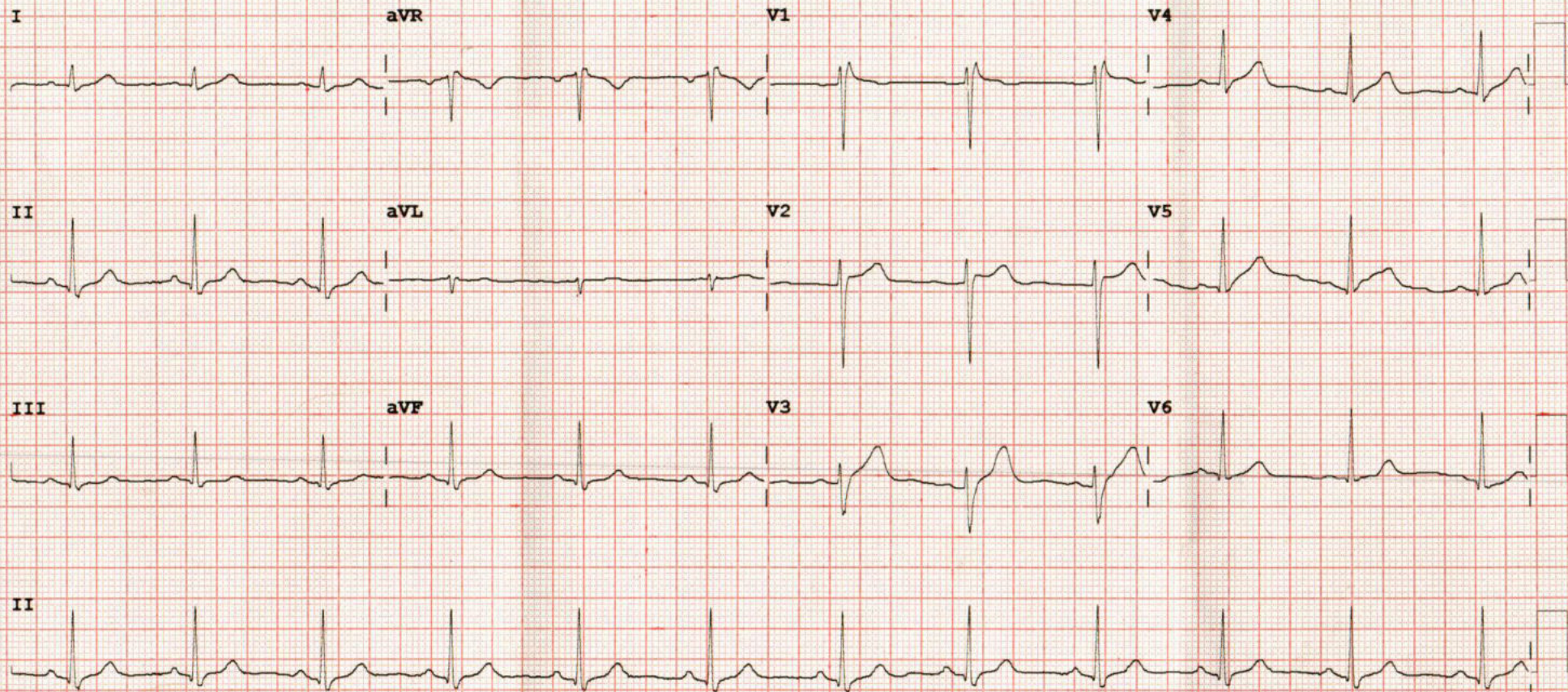

Device: Speed: 25 mm/sec Limb: 10 mm/mV Chest: 10.0 mm/mV F 50~ 0.15-100 Hz 100B CL P?

OPD Prescription

Original

Reg. No 206271	Issue Date Dec 17 2022 8:14AM
Name Mr. BHARAT	Age/Sex 36 Yrs/Male
Doctor/Unit Dr. SWATHI)	Department OPHTHALMOLOGY
Category Mediwheel (Arcofemi Healthcare Limited)	Pay Mode
Room No	Queue No. 2
Doctor Mob.	Patient Mob. 9980734242
Day & Time	

Note : Kindly take Prior Appointment for Consultation and diagnostic.

BP:	Height:	Weight:	BMI:	Pulse:	Temperature:	Respiration:
-----	---------	---------	------	--------	--------------	--------------

Allergies:

Covid 19 Positive: YES NO

History and complaints: *No complaints .
Routine check up.*

Examination: *VA (6/6) NV (N6) COP (17/19 mm Hg) colour vision (N).*

Past History: *Anterior segment & undilated fundus both eyes were*

Provisional/Final Diagnosis: *Both eyes normal.*

Drug orders:

Advice:
(Lifestyle / Rehab / Diet)

Nutritional Screening : Poor Moderate Well

Fall Risk: Mild Moderate high

Follow up: *Review 60s / annually* Investigations:

Date: _____

Time: _____

Contact: _____

Swathi

Name & Signature of the Consultant with Stamp:

17/12/2022



OUT PATIENT RECORD NOTE

Name: *Ms. Bhasa* Age / Sex: *36/m* Ph. No.:

UHID No: *206234*

OUT PATIENT HISTORY, FINDINGS & ADVISE

BP - *110/80 mmHg*
SpO₂ - *97%*
PR - *70 b/m*
WT - *55 kg*
HT - *161 cm*
BMP - *22*

PLEASE SIGN AFTER EACH ENTRY

Name:

Age / Sex:

Ph. No.:

UHID No:

OUT PATIENT HISTORY, FINDINGS & ADVISE

[Faint, illegible handwritten text, likely bleed-through from the reverse side of the page]

PLEASE SIGN AFTER EACH ENTRY