

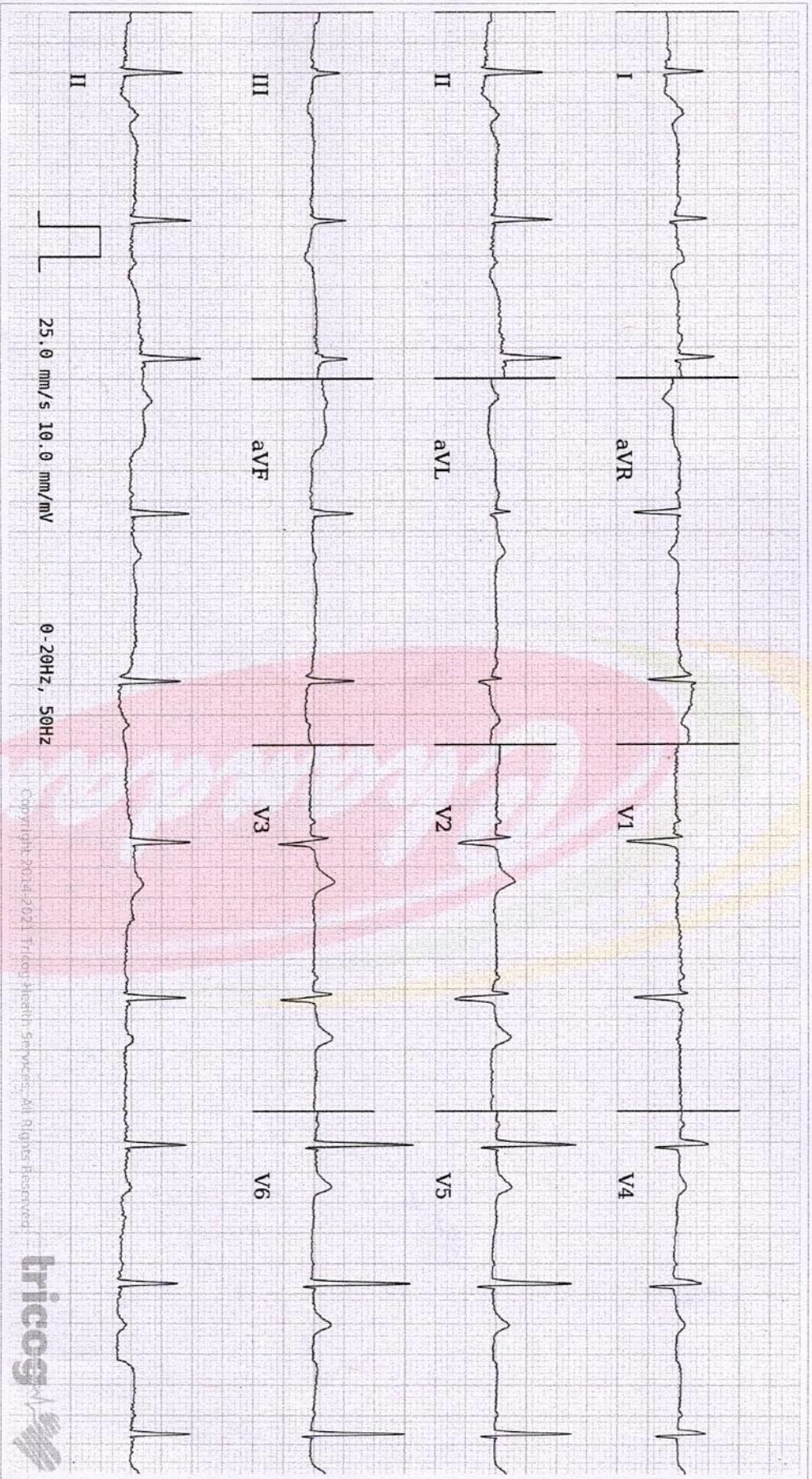

Age / Gender: 38/Female
Patient ID: IDUN0215612122
Patient Name: Mrs. GEETA JUYAL-PKG10000239



AR: 60 bpm VR: 60 bpm QRS: 76 ms QT: 394 ms QTc: 394 ms PRI: 128 ms P-R-T: 6° 59° -3°

Within Normal Limits: Sinus Rhythm, Normal Axis. Please correlate clinically.

Copyright 2014-2021 Tricog Health Services. All Rights Reserved.



REPORTED BY

H.V. Chaiti



Information in this report is based on ECG alone and should only be used as an adjunct to clinical history, symptoms and results of other invasive and non-invasive tests and must be interpreted by a qualified physician.

How to Sample Collection
1800-419-0002

 भारत सरकार
Government of India

 गीता जुयाल
Geeta Juyal
जन्म तिथि/DOB: 03/07/1983
महिला/ FEMALE



2099 0330 6983

मेरा आधार, मेरी पहचान





Dr. RISHI BHUSHAN KALIA
CHANDAN DIAGNOSTIC CENTRE
56, New Road, MKP CL, Dehradun
Dehradun - 249205
Reg.No. 01858

 भारतीय विधि पहचान प्राधिकरण
Unique Identification Authority of India

Address:
W/O Vinod Prasad, B.E.G Camp
Road, Adwani Plot, Raiwala,
Dehradun,
Uttarakhand - 249205

पता:
W/O विनोद प्रसाद, बीएजी कैम्प रोड,
आडवानी प्लॉट, रायवाला, देहरादून,
उत्तराखंड - 249205

2099 0330 6983

 1947  help@cidai.gov.in  www.uidai.gov.in