



Name	SIDHUN MK 36YRS/MALE	UHID	910055031
Study Date & Time	07-Jan-2023 12:51:45	Report Date & Time	09-Jan-2023 11:11:24
Ref dr.	DR. G . GOPALASWAMY		

CHEST X-RAY

Trachea and both main bronchi are normal

Cardiac silhouette and cardiothoracic ratio are normal

Bilateral lung fields are clear. No focal lesion seen.

The cardiophrenic and costophrenic angles are free.

Both hemi diaphragms appear normal.

Bony thorax appears normal.

IMPRESSION:

Normal chest radiograph

**Dr. NARMADHA, DMRD
CONSULTANT RADIOLOGIST
TNMC:REG NO:93293**

REPORT DISCLAIMER

- This is only a radiological impression like other investigations. Radiological investigations also have limitations. Therefore radiological reports should be interpreted in correlation with clinical and pathological findings.
- The results reported herein are subjected to interpretation by qualified medical professionals only.
- Patient's identities are accepted as provided by the patients or their representatives.
- Information about the Patient's condition at the time of investigations such as fasting, food consumption, medication etc are accepted as provided by the patient or representative and shall not be investigated for its fruitfulness.
- In case of any clarifications/doubt, the referring doctor/patient can contact the respective section head of the department .
- Results of the test are influenced by various factors such as sensitivity, specificity of the tests performed and general condition of the patient.
- Reports are subject to interpretation in their entirety, partial or selective
- Interpretation may lead to false opinion.
- Disputes if any with regard to the report findings are subject to the exclusive jurisdiction of the competent courts at Chennai only

36 Years Male

Technician:
Ordering Ph:
Referring Ph:
Attending Ph:

QRS : 94 ms Normal sinus rhythm
QT / QTcBaz : 366 / 425 ms Normal ECG
PR : 150 ms
P : 122 ms
RR / PP : 740 / 740 ms
P / QRS / T : 38 / -13 / 0 degrees

SR
to aVF

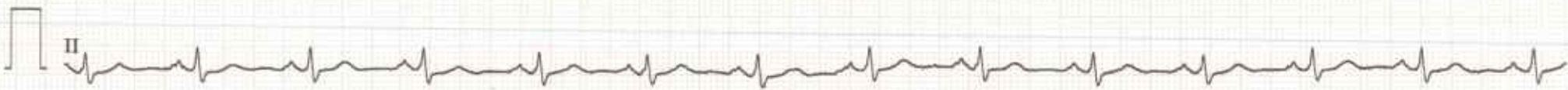
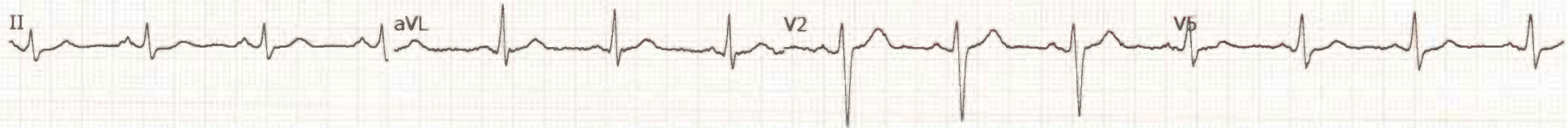
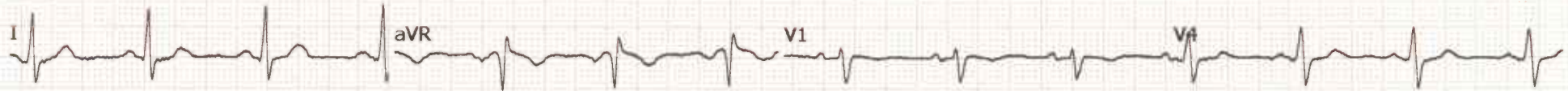



EYE CHECK-UP REPORT

NAME : Mr. Sidhun. MK

DATE : 07/01/2023

AGE / SEX : 36 / m

UHD NUM : 910055031

Chief complaints : Regular eye check up

Past history : —

Systemic Diseases : —

DISTANCE VISION :

WITH OUT GLASS : 6/9st, N6 6/9st, N6

WITH GLASS : — —

COLOR VISION : NORMAL / ABNORMAL

GLASS PRESCRIPTION :

EYE	SPH	CYL	AXIS	V/A		SPH	CYL	AXIS	V/A
DISTANCE	—	—	—	—		±	—	—	—
	0.75	0.75	90°	6/6		±	1.25	40°	6/6
ADD	—	—	—	N6		—	—	—	N6

ANTERIOR SEGMENT :

CORNEA & LENS :

BE WNL

REMARK : CONTINUE WITH SAME GLASSE

ROUTINE CHECK UP AFTER 6/12 MONTH

FUNDUSCOPY ONCE A YEAR

OPTOMETRIST



Name : Mr. Sidhun Mk
Age/Gender : 36 Y 8 M 10 D / Male
Consultant : DR. Gopaldaswamy G
Lab No : 200049861
Sample Requested At : 07/01/2023 10:12:28
Sample Collected At : 07/01/2023 10:39:42
Sample Received At : 07/01/2023 11:37:59
Reported At : 07/01/2023 16:10:49
Authorized At : 07/01/2023 16:23:20

UHID : 910055031



Encounter No : OP912301074103





HEMATOLOGY

Parameter	Result	Units	Biological Reference Range	Methodology
Blood Group & Rh	O Negative			
Complete Blood Count (CBC)				
Haemoglobin	14.6	g%	13 - 17	COLORIMETRY
Haematocrit (PCV)	44.5	%	40 - 50	COLORIMETRY
Total WBC Count	7800	cells/cum m	4000 - 10000	FLOWCYTOMETRY
Platelet Count	299	thous/cum m	150 - 410	IMPEDANCE METHOD
ESR	37	mm/hr	0 -15	Photometrical capillary
Total RBC Count	5.01	mill/cumm	4.5 - 5.5	IMPEDANCE METHOD
MCV	88.8	fl	83 -101	Calculated Parameter
MCH	29.2	pg	27 - 32	Calculated Parameter
MCHC	32.9	%	31.5 -34.5	Calculated Parameter
Differential Count				
Polymorphs	57	%	40 - 80	FLOWCYTOMETRY
Lymphocytes	30	%	20 - 40	FLOWCYTOMETRY
Eosinophils	05	%	1-6	FLOWCYTOMETRY
Monocytes	08	%	2 -10	FLOWCYTOMETRY
Basophilis	00	%	0 - 2	FLOWCYTOMETRY



PRASHANTH HOSPITALS

Name : Mr. Sidhun Mk Age/Gender : 36 Y 8 M 10 D / Male Consultant : DR. Gopaldaswamy G Lab No : 200049861 Sample Requested At : 07/01/2023 10:12:28 Sample Collected At : 07/01/2023 10:39:42 Sample Received At : 07/01/2023 11:37:59 Reported At : 07/01/2023 16:10:49 Authorized At : 07/01/2023 16:23:20	UHID : 910055031  Encounter No : OP912301074103 
---	---

HEMATOLOGY

Parameter	Result	Units	Biological Reference Range	Methodology
-----------	--------	-------	----------------------------	-------------

*** End Of Report ***



Verified By
ANITHA S

Seen By Doctor

Authorized By
MONICA KUMBHAT M
Consultant Pathology



Name : Mr. Sidhun Mk	UHID : 910055031
Age/Gender : 36 Y 8 M 10 D / Male	
Consultant : DR. Gopalaswamy G	Encounter No : OP912301074103
Lab No : 100064298	
Sample Requested At : 07/01/2023 10:12:28	
Sample Collected At : 07/01/2023 13:40:12	
Sample Received At : 07/01/2023 14:11:55	
Reported At : 07/01/2023 15:25:31	
Authorized At : 07/01/2023 16:01:42	

BIOCHEMISTRY

Parameter	Result	Units	Biological Reference Range	Methodology
Plasma Glucose (F)	96	mg/dl	74 - 109	UV/Hexokinase
Creatinine(serum)	1.0	mg/dl	0.7 - 1.2	Kinetic/Alkaline Picric acid
Uric Acid(serum)	9.5	mg/dl	3.4 - 7.0	Enzymatic Colorometric / Uricase
Lipid Profile				
Total Cholestrol	256	mg/dl	Desirable level : < 200 Borderline high : 200 - 239 High :> 240	Enzymatic Colorometric assay/CHOD-POD
Triglycerides	147	mgs/dl	< 150	Enzymatic Colorometric assay(GPO)
HDL Cholesterol (Direct)	41	mg/dl	35 - 55	Homogeneous enzymatic colometric assay
LDL (Direct)	178	mg/dl	Adult levels Optimal: < 100 Above optimal :100 - 129 Borderline high : 130 - 159 High:160 - 189 Very high :>=190	Homogeneous enzymatic colometric assay
VLDL	37	mgs/dl	< 35	
Total HDL Ratio	6.2		3.5 - 5.5	CALCULATED
Liver Function Tests (LFT)				
Bilirubin Total	0.6	mg/dl	Newborns : 24hours : >= 8.0 48 hours : < 13.0 84 hours : < 17.0 Children age >=1 month :	Colorimetric assay /Diazo





Name : Mr. Sidhun Mk	UHID : 910055031
Age/Gender : 36 Y 8 M 10 D / Male	
Consultant : DR. Gopaldaswamy G	Encounter No : OP912301074103
Lab No : 100064298	
Sample Requested At : 07/01/2023 10:12:28	
Sample Collected At : 07/01/2023 13:40:12	
Sample Received At : 07/01/2023 14:11:55	
Reported At : 07/01/2023 15:25:31	
Authorized At : 07/01/2023 16:01:42	

BIOCHEMISTRY

Parameter	Result	Units	Biological Reference Range	Methodology
Bilirubin Direct	0.3	mg/dl	upto1.0 Adults :upto1.2 0.0 - 0.3	Colorimetric assay /Diazo
Bilirubin Indirect	0.3		0.0 - 0.7	CALCULATED
SGOT (AST)	30	IU/L	upto 40	UV without P5P
SGPT (ALT)	50	IU/L	upto 40	UV/IFCC
GGTP	210	U/L	upto 40	Enzymatic Colorometric assay/IFCC
Alkaline Phosphatase(serum)	142	U/L	40 - 129	Colorimetric assay/AMP
Total Proteins(serum)	8.9	g/dl	6.6 - 8.7	Colorimetric assay
Albumin(serum)	4.7	g/dl	3.5 - 5.2	Colorimetric assay/BCG
Globulin(serum)	4.2		2.8 - 5.3	CALCULATED
A/G Ratio	1.1		1 - 2	
BUN(Blood Urea Nitrogen)				
Blood Urea	29	mg/dl	17 - 49	Kinetic/Urease
BUN(Blood Urea Nitrogen)	14	mgs/dl	8 - 23	
HbA1c	5.9	%	Non Diabetic : <6.0 Good Control : 6.0 - 7.0 Fair Control : 7.0 - 8.0 Poor Control : >8.0	



PRASHANTH HOSPITALS

Name : Mr. Sidhun Mk	UHID : 910055031
Age/Gender : 36 Y 8 M 10 D / Male	
Consultant : DR. Gopalaswamy G	Encounter No : OP912301074103
Lab No : 100064298	
Sample Requested At : 07/01/2023 10:12:28	
Sample Collected At : 07/01/2023 13:40:12	
Sample Received At : 07/01/2023 14:11:55	
Reported At : 07/01/2023 15:25:31	
Authorized At : 07/01/2023 16:01:42	

BIOCHEMISTRY

Parameter	Result	Units	Biological Reference Range	Methodology
-----------	--------	-------	----------------------------	-------------

*** End Of Report ***

Handwritten signature: Dr. B. Shanthi



Seen By Doctor

Verified By
NAZEEMA.S

Authorized By
Dr B SHANTHI.MD
BIOCHEMISTRY CONSULTANT



PRASHANTH HOSPITALS

Name : Mr. Sidhun Mk Age/Gender : 36 Y 8 M 10 D / Male Consultant : DR. Gopalaswamy G Lab No : 100064298 Sample Requested At : 07/01/2023 10:12:28 Sample Collected At : 07/01/2023 13:40:12 Sample Received At : 07/01/2023 14:11:55 Reported At : 07/01/2023 15:25:31 Authorized At : 07/01/2023 16:32:37	UHID : 910055031  Encounter No : OP912301074103 
--	---

BIOCHEMISTRY

Parameter	Result	Units	Biological Reference Range	Methodology
Plasma Glucose (2 Hrs. PP)	116	mg/dl	<140	UV/Hexokinase

*** End Of Report ***



Verified By
NAZEEMA.S

Seen By Doctor

Authorized By
DR B SHANTHI.MD
BIOCHEMISTRY CONSULTANT

Patient report

Bio-Rad DATE: 01/07/2023
 D-10 TIME: 12:35 PM
 S/N: #DJ911420430 Software version: 4.30-2
 Sample ID: 1000642979
 Injection date: 01/07/2023 12:35 PM
 Injection #: 35 Method: HbA1c
 Rack #: --- Rack position: 6

BIO-RAD

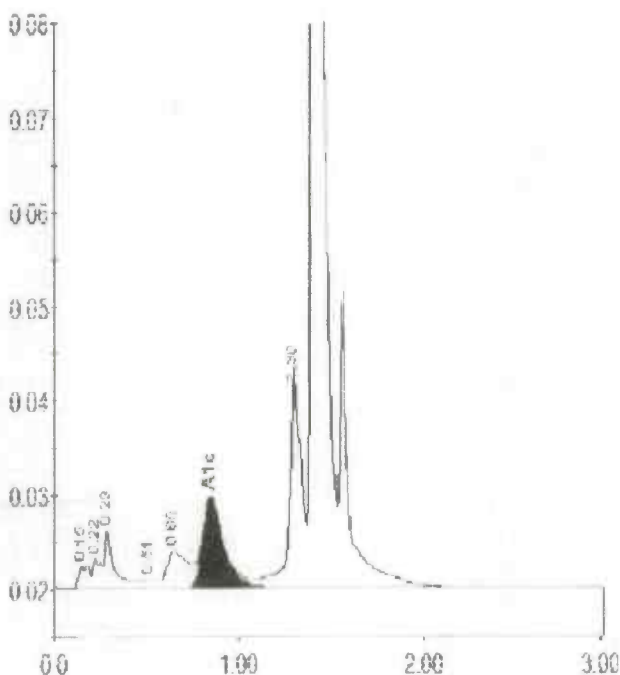

Peak table - ID: 1000642979

Peak	R.time	Height	Area	Area %
Unknown	0.15	2450	9618	0.5
A1a	0.22	3155	10270	0.6
A1b	0.29	6204	22367	1.2
F	0.51	988	4919	0.3
LA1c/CHb-1	0.65	3947	31023	1.7
A1c	0.85	9478	74283	5.9
P3	1.30	23283	102789	5.7
A0	1.41	595744	1546666	85.8
Total Area:			1801935	

PRINTED IN U.S.A.

Concentration:	%
A1c	5.9

BIO-RAD

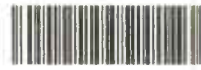

Name : Mr. Sidhun Mk Age/Gender : 36 Y 8 M 10 D / Male Consultant : DR. Gopalaswamy G Lab No : 7000031407 Sample Requested At : 07/01/2023 10:12:28 Sample Collected At : 07/01/2023 10:39:42 Sample Received At : 07/01/2023 11:37:59 Reported At : 07/01/2023 14:14:41 Authorized At : 07/01/2023 15:14:10	UHID : 910055031  Encounter No : OP912301074103 
---	---

IMMUNOLOGY

Parameter	Results	Units	Biological Reference Range	Methodology
FreeT3	3.51	pg/ml	1.8 - 4.2	ECLIA Method
FreeT4	1.27	ng/dl	0.8 - 2.2	ECLIA Method
TSH	4.55	uIU/ml	0.4 - 7.0	ECLIA Method

*** End Of Report ***

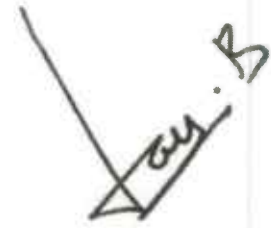



Dr B SHANTHI.MD
BIOCHEMISTRY CONSULTANT

Verified By
RAMESH K

Seen By Doctor



Name : Mr. Sidhun Mk Age/Gender : 36 Y 8 M 10 D / Male Consultant : DR. Gopaldaswamy G Lab No : 300018312 Sample Requested At : 07/01/2023 10:12:28 Sample Collected At : 07/01/2023 15:00:23 Sample Received At : 07/01/2023 15:18:36 Reported At : 07/01/2023 16:30:05 Authorized At : 07/01/2023 16:32:28	UHID : 910055031  Encounter No : OP912301074103 
---	---

CLINICAL PATHOLOGY

Parameter	Result	Units	Biological Reference Range	Methodology
Urine Glucose (F)	Nil			
Urine Routine				
colour	Straw yellow			
pH	5.0			
Sp.Gravity	1.030			
Protein	Nil			
Glucose	Nil			
Leucocytes	Nil			
Nitrite	Nil			
Blood	1+			
Ketone	Absent			
Bilirubin	Nil			
Urobilinogen	Normal			
Pus Cells	2 - 4 / hpf			
Epithelial cells	2 - 4 /hpf			
RBCs	3 - 5 /hpf			
Casts	Nil			
Crystals	Nil			

*** End Of Report ***

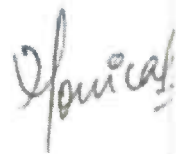

Seen By Doctor



Authorized By

Verified By
SATHYAMOORTHY.P

MONICA KUMBHAT M
Consultant Pathology



PRASHANTH HOSPITALS

Name : Mr. Sidhun Mk Age/Gender : 36 Y 8 M 10 D / Male Consultant : DR. Gopaldaswamy G Lab No : 300018312 Sample Requested At : 07/01/2023 10:12:28 Sample Collected At : 07/01/2023 15:00:23 Sample Received At : 07/01/2023 15:18:36 Reported At : 07/01/2023 16:30:05 Authorized At : 07/01/2023 16:32:28	UHID : 910055031  Encounter No : OP912301074103 
---	---

CLINICAL PATHOLOGY

Parameter	Result	Units	Biological Reference Range	Methodology
Urine Glucose (PP)	Nil			

*** End Of Report ***



Seen By Doctor

Authorized By

Verified By
SATHYAMOORTHY.P

MONICA KUMBHAT M
Consultant Pathology



Patient Name	Mr. Sidhun M K	Age / Sex	36 Y/ M
Patient ID	910055031	Visit No.	1
Ref. By	Dr.Gopalaswamy.G	Visit Date	07.01.2023

USG Complete Abdomen

Real time B-mode Ultrasonography of Abdomen done

UPPER ABDOMEN:

Liver appears mildly enlarged in size (16.8 cm) and shows grade II increased parenchymal echoes.

No abscess or mass lesion in the liver. Intrahepatic biliary radicals not dilated.

Portal and Hepatic veins appear normal.

Gall bladder: Fundus, body and neck imaged. Walls and lumen appeared normal. No calculi seen.

Common duct appeared normal. No calculi seen.

Pancreas: Head, body and tail appeared normal. Duct is not dilated.

Spleen appeared normal in size (12.4 cm) and shows homogenous echoes.

KUB

RT. Kidney measures 11.7 x 4.7 cm. Cortex appears normal

Cortico medullary differentiation is maintained.

Pelvicalyceal system is not dilated. No calculus is seen. Right ureter is not dilated.

LT. Kidney measures 11.0 x 4.7 cm. Cortex appears normal

Cortico medullary differentiation is maintained.

Pelvicalyceal system is not dilated. No calculus is seen. Left ureter is not dilated.

Bladder is normal in contour. No intra luminal echoes are seen.

No calculus or diverticulum is seen.

Prostate: Appears normal in size 2.5 x 3.9 x 2.8 cm Vol = 14.7 gms and shows homogenous echogenicity.

No intravesical extension.

Retroperitoneum: Aorta and IVC appears normal. No obvious para aortic lymphadenopathy.

No free fluid in peritoneal cavity.

Impression:

- Mild Hepatomegaly with grade II fatty infiltration
- Rest of the visualized organs appears normal

Dr. Kathiresan

Consultant Sonologist

Note: This investigation has its own limitation. Hence sonographic findings should be correlated with clinical features and with further investigations. Not for medico legal purpose.

Patient name	Mr. SIDHUN.M.K.	Age/Sex	36 Years / Male
Patient ID*	910055031	Visit No	1
Referred by	Dr. Gopaldaswamy. G	Visit Date	07/01/2023

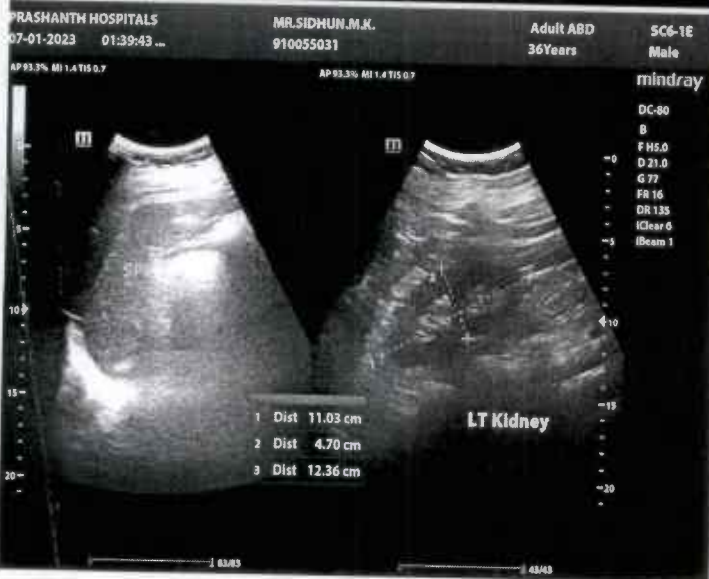
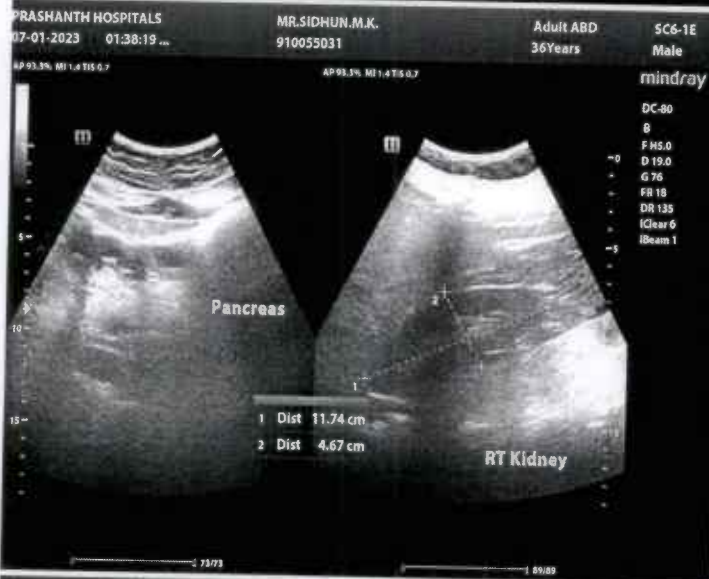



PRASHANTH HOSPITALS

NAME : MR.SIDHUN MK
OP NO : 912301074103
AGE/SEX : 36 Y/Male
CONSULTANT : .

UHID : 910055031
LAB ID : 9121173489
Request Date : 07/01/2023 10:12:28
Report Date : 07/01/2023

DEPARTMENT OF CARDIOLOGY

INVESTIGATION : 2D ECHO/TMT

LV MEASUREMENTS

AO	35 mm	IVS d/s	11/12 mm
LA	38 mm	LVPW d/s	09/10 mm
LVID (ED)	51 mm	EF	62 %
LVID (ES)	33 mm	FS	33 %

MORPHOLOGICAL DATA

MITRAL VALVE :

AML : NORMAL
PML : NORMAL
CHORDAE : NORMAL
AORTIC VALVE : NORMAL
TRICUSPID VALVE : NORMAL
PULMONARY VALVE : NORMAL
ATRIA : NORMAL
RIGHT VENTRICLE : NORMAL FUNCTION (TAPSE : 2.2 cm)
THROMBOSIS : NIL
INTER ATRIAL SEPTUM : INTACT
INTER VENTRICULAR SEPTUM : INTACT
AORTA : NORMAL
PULMONARY ARTERY : NORMAL
PERICARDIUM:- : NORMAL

DOPPLER DATA :

GRADE I LV DIASTOLIC DYSFUNCTION
MITRAL VALVE : TRIVIAL MR, E : 59 cm/s A : 65 cm/ s,
S' : 8.9 cm/s, E/E' :5.8
AORTIC VALVE : NO AR , NO AS, VEL: 103 cm/s
PULMONARY VALVE : NO PR, NO PS, VEL : 98 cm/s
TRICUSPID VALVE : TRIVIAL TR / NO PAH / TRPG : 21 mmHg

A Unit of PRASHANTH FERTILITY RESEARCH CENTRE PVT. LTD.

No.36 & 36 A, Velachery Main Road, Velachery, Chennai - 600 042. ☎ +91 93 8099 8099

☎ +91 44 4680 5544 / 2243 9494 ✉ info@prashanthhospitals.org 🌐 www.prashanthhospitals.org



PRASHANTH HOSPITALS

IMPRESSION:

- * NO REGIONAL WALL MOTION ABNORMALITY
- * NORMAL LV DIMENSIONS WITH NORMAL LV SYSTOLIC FUNCTION (LVEF : 62 %)
- * GRADE I LV DIASTOLIC DYSFUNCTION
- * NORMAL RIGHT VENTRICLE FUNCTION (TAPSE: 2.2 cm)
- * NO PERICARDIAL EFFUSION
- * NO EVIDENCE OF CLOT OR VEGETATION

DONE BY :ABINAYA.A
ECHO TECHNOLOGIST

DR.K.DHAMODARAN.,MD.,DM.,FNB.,FESC.,FSCAI
Sr. CONSULTANT INTERVENTIONAL CARDIOLOGIST

DR.M.KATHIRESAN.,MD.,DM.,FNB,FESC.,FSCAI
Sr. CONSULTANT INTERVENTIONAL CARDIOLOGIST

DR.SIVAKUMAR.,MD.,DNB.,FNB
Sr. CONSULTANT INTERVENTIONAL CARDIOLOGIST

DR.D.SHANMUGA SUNDARAM,MD.,DNB (Cardio)
Sr. CONSULTANT INTERVENTIONAL CARDIOLOGIST
(DK HEART CARE TEAM)

A Unit of PRASHANTH FERTILITY RESEARCH CENTRE PVT. LTD.

No.36 & 36 A, Velachery Main Road, Velachery, Chennai - 600 042. ☎ +91 93 8099 8099

☎ +91 44 4680 5544 / 2243 9494

✉ info@prashanthhospitals.org

🌐 www.prashanthhospitals.org