

Bld ECG
Vine ER

Client Contact No:
Agent contact No:

7028069695

Name/नाव- AMEETA NARANDA VIVE

Personal information (वैयक्तिक माहिती)

Age/ वय- 24 Age/जन्मतारीख

05/08/1999

Any habit/सवयी

Identification Mark:- Mole on cheek

Any disease like diabetes, blood pressure, /आजार डायबेटीज, ब्लड प्रेशर, ईतर NO

Any surgery/ operation/ accident during last 5 years/मागच्या 5 वर्षांत एखादे ऑपरेश NO

Family history/कुटुंबाविषयी माहिती

Father/वडील NARANDA VIVE

G, P, A, L, O

Live/हयात YES Age/वय 50 Disease/काही आजार NO

LMP:- 10/11/2023

Death/मृत NO

Age When died/त्यावेळेस वय NA Cause/कारण NA

Mother/आई YES Shalinitri VIVE

Live/हयात YES Age/वय 46 Cause/कारण NA

Age When died/ त्यावेळेस वय NA Cause/कारण NA

Brother/भाऊ YES Age/वय 15

Disease/ health/आजार/निरोग

Sister/बहीण YES Age/वय 10

Disease/health/आजार/निरोग NA

covid vaccine type

1 st dose ✓

2nd dose ✓

education M.Sc. (Botany)

occupation Home Maker

married ✓

Signature: Ameeta

HOSPITAL USE ONLY

Height: 153

Weight: 47

Chest: 82

Abdomen: 70

Blood Pressure:

140/90 82/min

ENT: Allergic Rhinitis

.. Ophthalmic = Normal

Dental - Normal

Diet ↑ Caloric

10mm/mV

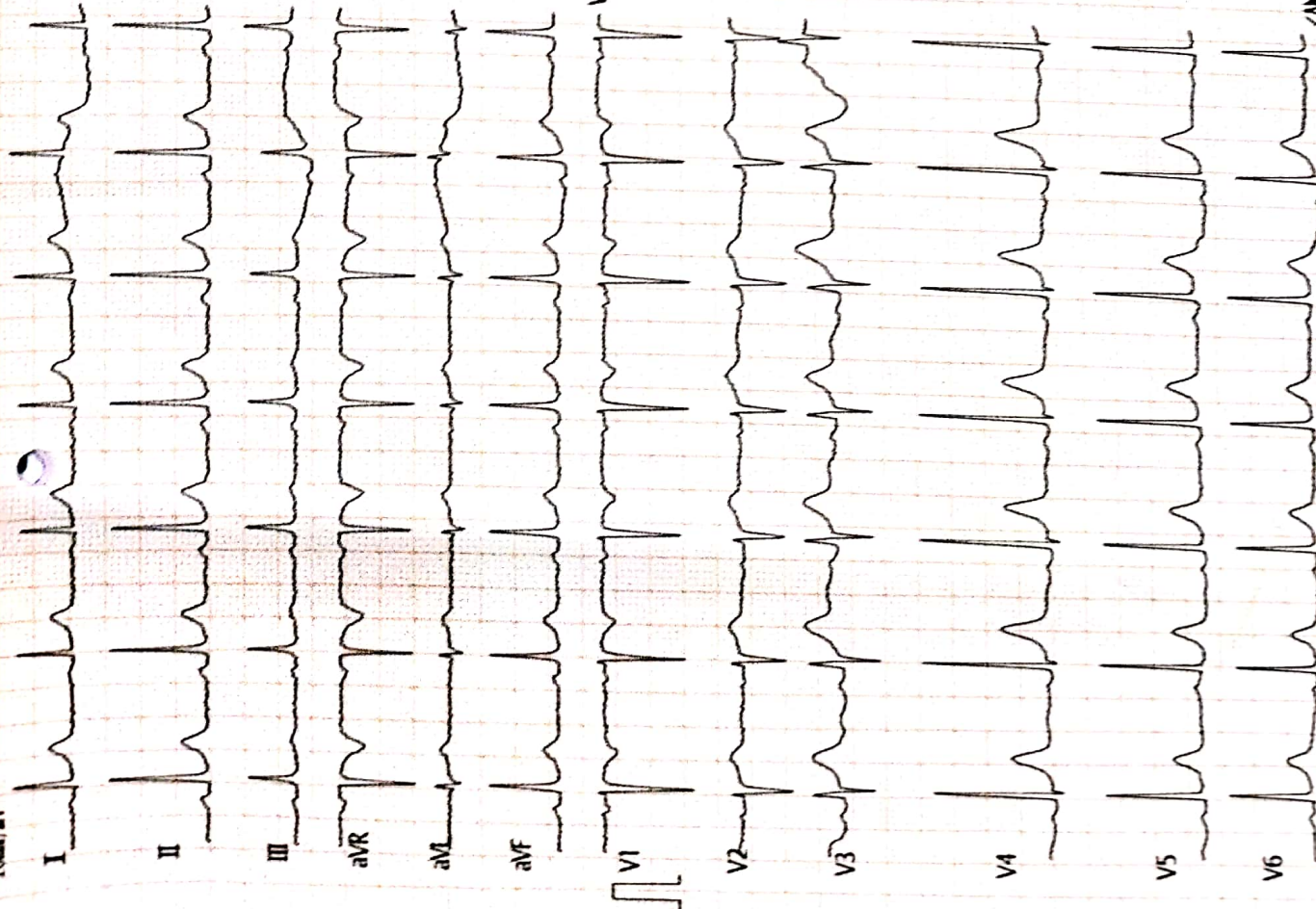

ECG Analysis Result:
 SINO Normal Sinus Rhythm
 S2 Ectopic Premature Complexes(?)
 4:2 A-V Block(TypeII/Mobitz)
 *** Baseline Abnormal ECG ***

Vent. Rate(BPM): 79
 PR Int.(ms): 146
 P/QRS/T Int.(ms): 111 91 169
 QT/QTc Int.(ms): 344 395
 P/QRS/T Axis(Deg.): 47 62 44
 RV1/SV5 Amp.(mV): 0.09 0.00
 RV5/SV1 Amp.(mV): 1.53 1.20

Normal

[Signature]

Note: Unconfirmed Report Need Review
Dr. Sunil Sunawanshi
 M.D. (Medicine)
 Reg.No. 2223

Technician: V2.35

ST LEVEL(mV)

	I	II	III	aVR	aVL	aVF
	+0.03	+0.02	-0.00	-0.03	+0.02	+0.00
	V1	V2	V3	V4	V5	V6
	+0.01	+0.05	+0.11	+0.06	+0.02	+0.02

[Signature]

<ANKITA HIVE > 37400003330 F 24Y 162/83 cm/Kg 125/79 mmHg

SUNJAY HOSPITAL/PW

25mm/s ACSO EMG AUS 2023-11-27 08:57:00

UNI-CARD ENTERPRISES, PH. NO. 9822502659



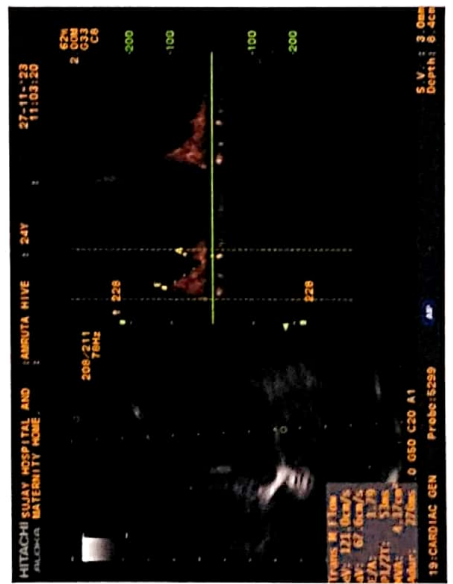
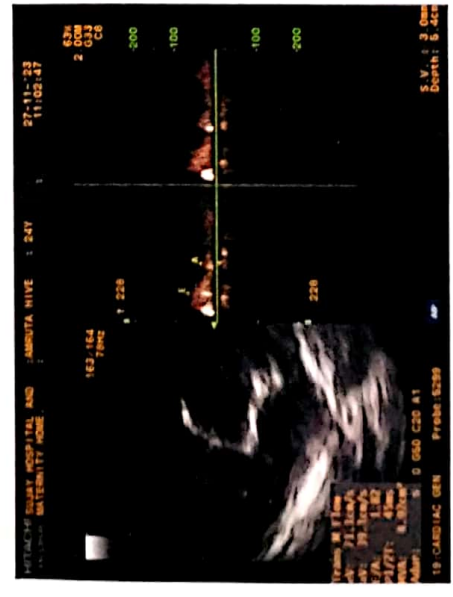
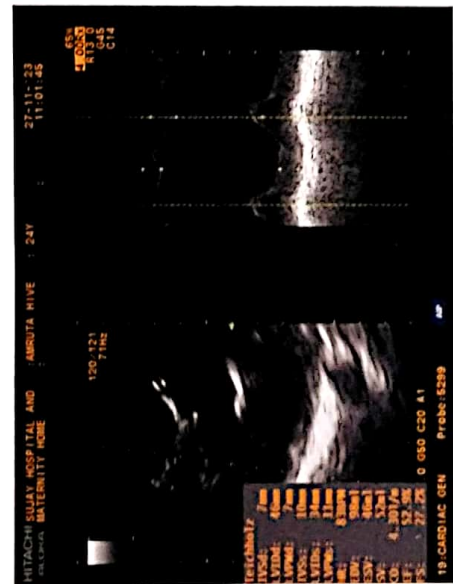
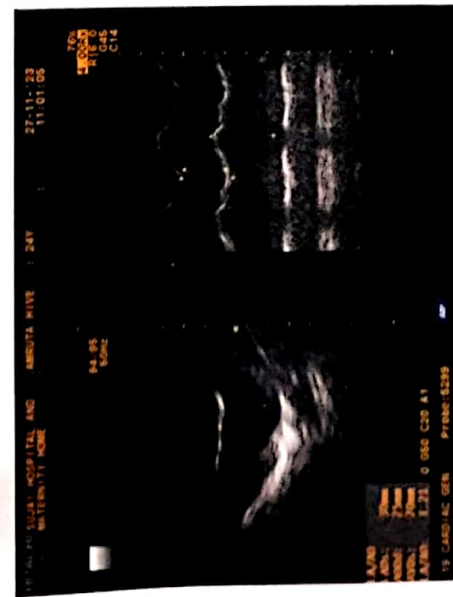

DR. CHETAN S. KAKLIYA

M.B.B.S., D.M.R.D. (Sion Hospital, Mumbai University)

- Ex-Consultant Radiologist In Asian Heart Hospital (Mumbai)
- Ex - Radiologist Wockhardt Hospital (Mulund)



SAGAR IMAGING CENTRE

• Whole body sonography • Colour doppler • Digital X-ray

54-B, Onkar Nagar, Near Parikhpark, Jalgaon - 425001. Phone : 0257-2237634, e-mail : drchetanjj@rediffmail.com

Name	: AMRUTA HIRE	Date	: 27-11-2023
Ref By	: SUJAY HOSPITAL	Age/Sex	: 24 / Female

SONOGRAPHY OF ABDOMEN AND PELVIS

The liver is normal in size, shape and has smooth margins. No focal lesion. The portal vein appears normal.

The gall bladder is physiologically distended. No evidence of calculus, wall thickening or mass lesion.

The common bile duct is normal in caliber. No evidence of calculus is noted in common bile duct.

The pancreas is normal in size, shape and echotexture. No focal lesion is noted.

The spleen is normal in size and shape. No evidence of focal lesion is noted.

There is no evidence of enlarged coeliac, mesentric, portal pre or para aortic lymph nodes. No vascular mass lesion. No evidence of ascitis or pleural effusion.

Both kidneys are normal in size and echotexture. No evidence of calculus, hydronephrosis or cortical scarring.

Right kidney measures - 10.0 x 4.4 cms.

Left kidney measures - 10.8 x 4.8 cms.

The urinary bladder is well distended. No evidence of calculus, wall thickening or mass lesion.

Uterus is normal size and no focal lesion is noted.

The endometrium is well defined measures 7.5 mm and appears normal.

Both adnexa are clear. Both ovaries are normal and show small follicles. No evidence of free fluid or mass in pouch of Douglas.

IMPRESSION:

No significant abnormality is noted.

REPORT WITH THANKS.

Clinico pathological correlation is suggested.

DR. CHETAN KAKLIYA

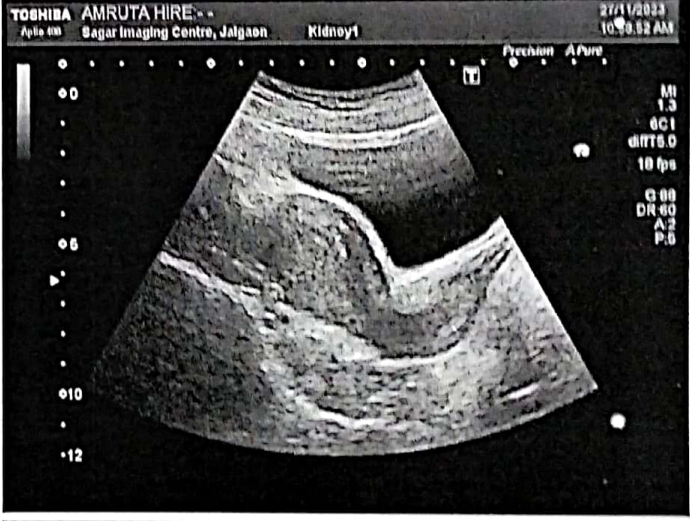
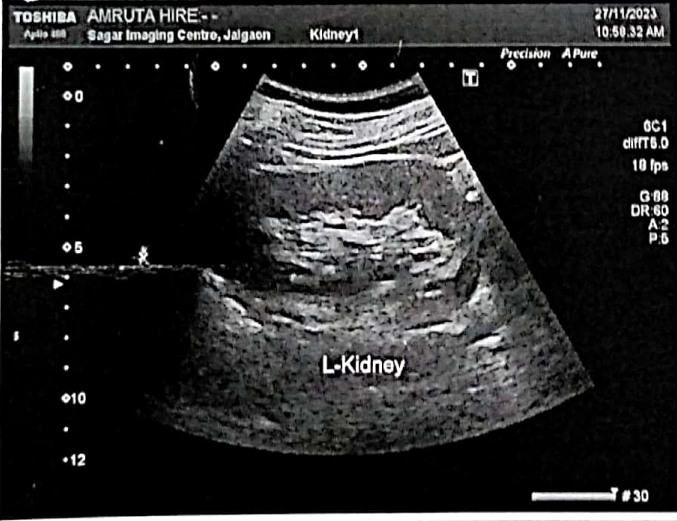



Manavata

Pathology & Microbiology Laboratory

Dr. Kailash B. Wagh
M.D. Microbiology D.C.P
Reg No. 2001/07/2704

REG NO. : 11-2023-OPD / 2
NAME : Mrs. AMRUTA HIVE
REF BY : Dr . Sunil Suryavanshi (Insurance)
M.D.

AGE : 24 Years
SEX : Female
DATE : 27-Nov-2023

LOCATION :

HAEMOGRAM

<u>TESTS</u>	<u>RESULTS</u>	<u>UNIT</u>	<u>REFERENCE RANGE</u>
Haemoglobin	: 12.3	g/dl	11 - 18
WBC COUNT			
Total WBC Count	: 9400	/cmm	4000 - 11000
DIFFERENTIAL COUNT			
Neutrophil	: 64	%	40 - 74
Lymphocyte	: 30	%	15 - 45
Eosinophil	: 02	%	0 - 7
Monocyte	: 04	%	1 - 10
Basophil	: 00	%	0 - 1
RBC INDICES			
Hct	: 36.6	%	33 - 60
R.B.C. count	: 4.56	mil./cmm.	4.0 - 6.0
Mcv	: 83.1	fL	76 - 94
Mch	: 30.2	pg	25 - 33
Mchc	: 33.2	%	32 - 38
PLATELETS INDICES			
Plt Count	: 259000	/cmm	150000 - 450000
RBC Morphology	: Normocytic Normocytic		
WBC Studies	: Normal Morphology		
Platelet	: Adequate		
ESR	: 13	mm/hr	00 - 20

KBW
Dr. Kailash B. Wagh
MD (Micro) DCP

THANKS FOR REFERRAL



Dr. Kailash B. Wagh
M.D. Microbiology D.C.P.
Reg. No. 2001/07/2704

9 98 Jilha Peth, Kantai Sabhagruh Road, Near Barde Medical, Jalgaon- 425001
☎ 0257-2970978, 2225322 ☑ 9405887735



Manavata

Pathology & Microbiology Laboratory

Dr. Kailash B. Wagh
M.D. Microbiology D.C.P
Reg No. 2001/07/2704

REG NO. : 11-2023-OPD / 2
NAME : Mrs. AMRUTA HIVE
REF BY : Dr . Sunil Suryavanshi (Insurance)
M.D.

AGE : 24 Years
SEX : Female
DATE : 27-Nov-2023

LOCATION :

BLOOD GROUP

TESTS

BLOOD GROUP

RESULTS UNIT

: "AB" Rh Positive

NOTE

: Grouping and cross matching is compulsory before blood transfusion, as errors can occur due to irregular antibodies.

HbA1C

TESTS

HbA1C

RESULTS UNIT

: 4.7 %

AVERAGE BLOOD SUGAR
(ABG)

: 88 mg/dl

Reference Range :

Below 6.0% - Normal Value
6.0% - 7.0% - Good Control
7.0% - 8.0% - Fair Control
8.0% - 10% - Unsatisfactory Control
Above 10% - Poor Control

Method : Fully Automated H.P.L.C. using Biorad Variant II Turbo, NGSP Certified.

Please correlate with clinical conditions.

THANKS FOR REFERRAL

KBW
Dr. Kailash B. Wagh
MD (Micro) DCP

Dr. Kailash B. Wagh
M.D. Microbiology D.C.P
Reg. No. 2001/07/2704



98 Jilha Peth, Kantai Sabhagruh Road, Near Barde Medical, Jalgaon- 425001
☎ 0257-2970978, 2225322 ☑ 9405887735



Manavata

Pathology & Microbiology Laboratory

Dr. Kailash B. Wagh

M.D. Microbiology D.C.P
Reg No. 2001/07/2704

REG NO. : 11-2023-OPD / 2
NAME : Mrs. AMRUTA HIVE
REF BY : Dr . Sunil Suryavanshi (Insurance)
M.D.

AGE : 24 Years
SEX : Female
DATE : 27-Nov-2023

LOCATION :

BLOOD SUGAR FASTING & POST-PRANDIAL

<u>TESTS</u>	<u>RESULTS</u>	<u>UNIT</u>	<u>REFERENCE RANGE</u>
BLOOD SUGAR FASTING	: 72	mg/dl	70 - 110
URINE SUGAR FASTING	: Nil		
BLOOD SUGAR PP	: 90	mg/dl	70 - 140
URINE SUGAR PP	: Nil		

LIVER FUNCTION TEST

<u>TESTS</u>	<u>RESULTS</u>	<u>UNIT</u>	<u>REFERENCE RANGE</u>
BILIRUBIN- TOTAL	: 0.84	mg/dl	0 - 1.0
BILIRUBIN- DIRECT	: 0.23	mg/dl	0 - 0.3
BILIRUBIN- INDIRECT	: 0.61	mg/dl	0.1 - 1.0
SGPT	: 21	IU/L	0 - 40
SGOT	: 32	IU/L	0 - 45
ALKALINE PHOSPHATASE	: 259	IU/L	25 - 350
TOTAL PROTIEIN	: 6.23	gm/dl	6 - 8
ALBUMIN	: 3.94	gm/dl	3.5 - 5
GLOBULIN	: 2.29	gm/dl	2 - 3.5
A/G Ratio	: 2.01		2 - 2.5
GGTP	: 23	IU/l	0 - 25



THANKS FOR REFERRAL

KBW
Dr. Kailash B. Wagh

MD (Micro) DCP

Dr. Kailash B. Wagh

M.D. Microbiology D.C.P.

Reg. No. 2001/07/2704

98 Jilha Peth, Kantai Sabhagruh Road, Near Barde Medical, Jalgaon- 425001

☎ 0257-2970978, 2225322 ☐ 9405887735



Manavata

Pathology & Microbiology Laboratory

Dr. Kailash B. Wagh
M.D. Microbiology D.C.P
Reg No. 2001/07/2704

REG NO. : 11-2023-OPD / 2
NAME : Mrs. AMRUTA HIVE
REF BY : Dr . Sunil Suryavanshi (Insurance)
M.D.

AGE : 24 Years
SEX : Female
DATE : 27-Nov-2023

LOCATION :

KIDNEY FUNCTION TEST

<u>TESTS</u>	<u>RESULTS</u>	<u>UNIT</u>	<u>REFERENCE RANGE</u>
BLOOD UREA NITROGEN	: 08	mg/dl	5 - 21
CREATININE	: 0.96	mg/dl	0.7 - 1.4
URIC ACID	: 3.12	mg/dl	2.6 - 6.0

LIPID PROFILE

<u>TESTS</u>	<u>RESULTS</u>	<u>UNIT</u>	<u>REFERENCE RANGE</u>
TOTAL CHOLESTEROL	: 186	mg/dl	140 - 250
TRIGLYCERIDES	: 75	mg/dl	40 - 140
HDL- CHOLESTEROL	: 46	mg/dl	32 - 90
LDL- CHOLESTEROL	: 125	mg/dl	80 - 150
VLDL-CHOLESTEROL	: 15	mg/dl	10 - 35
TOTAL CHO/HDL RATIO	: 4.04		0 - 5.1
LDL/HDL RATIO	: 2.72	mg/dl	0 - 3.5
NON HDL CHOLESTEROL	: 140	mg/dl	0 - 160

THANKS FOR REFERRAL

KBW
Dr. Kailash B. Wagh
MD (Micro) DCP

Dr. Kailash B. Wagh
M.D. Microbiology D.C.P.
Reg. No. 2001/07/2704



98 Jilha Peth, Kantai Sabhagruh Road, Near Barde Medical, Jalgaon- 425001
☎ 0257-2970978, 2225322 ☐ 9405887735



Manavata

Pathology & Microbiology Laboratory

Dr. Kailash B. Wagh
M.D. Microbiology D.C.P
Reg No. 2001/07/2704

REG NO. : 11-2023-OPD / 2
NAME : Mrs. AMRUTA HIVE
REF BY : Dr . Sunil Suryavanshi (Insurance)
M.D.

AGE : 24 Years
SEX : Female
DATE : 27-Nov-2023

LOCATION :

THYROID TEST

<u>TESTS</u>	<u>RESULTS</u>	<u>UNIT</u>	<u>REFERENCE RANGE</u>
T3	: 95	ng/ml	87 - 178
T4	: 7.16	µg/dl	6.06 - 12.23
ULTRA TSH	: 0.99	µIU/ml	0.34 - 5.6

NOTE

: Test Done On Fully Automated Mindray CL 900i Hormone Assay BY CLIA

THANKS FOR REFERRAL

Kaw
Dr. Kailash B. Wagh
MD (Micro) DCP

Dr. Kailash B. Wagh
M.D. Microbiology D.C.P.
Reg. No. 2001/07/2704



9 98 Jilha Peth, Kantai Sabhagruh Road, Near Barde Medical, Jalgaon- 425001
☎ 0257-2970978, 2225322 ☐ 9405887735

परत येतांना कागद सोबत आणावा



Manavata

Pathology & Microbiology Laboratory

Dr. Kailash B. Wagh
M.D. Microbiology D.C.P
Reg No. 2001/07/2704

REG NO. : 11-2023-OPD / 2
NAME : Mrs. AMRUTA HIVE
REF BY : Dr. Sunil Suryavanshi (Insurance)
M.D.

AGE : 24 Years
SEX : Female
DATE : 27-Nov-2023

LOCATION :

URINE ANALYSIS REPORT

<u>TESTS</u>	<u>RESULTS</u>	<u>UNIT</u>	<u>REFERENCE RANGE</u>
PHYSICAL EXAMINATION			
QUANTITY	: 10 ml		
COLOUR	: Pale Yellow		
APPEARANCE	: Clear		
DEPOSITS	: Absent		
SPECIFIC GRAVITY	: 1.020		1.002 - 1.030
REACTION (PH)	: Acidic		
CHEMICAL EXAMINATION			
PROTEINS	: Absent		
SUGAR	: Absent		
KETONE	: Absent		
BILE SALTS/BILE PIGMENTS	: Absent		
MICROSCOPIC EXAMINATION			
RBC	: Absent	/hpf	
PUS CELLS	: 2-3	/hpf	
EPITHELIAL CELLS	: Occasional	/hpf	
CASTS	: Absent		
CRYSTALS	: Absent		
AMORPHOUS DEPOSITS	: Absent		

THANKS FOR REFERRAL

KBW
Dr. Kailash B. Wagh
MD (Micro) DCP
Dr. Kailash B. Wagh
M.D. Microbiology D.C.P.
Reg. No. 2001/07/2704



98 Jilha Peth, Kantai Sabhagruh Road, Near Barde Medical, Jalgaon- 425001
☎ 0257-2970978, 2225322 ☎ 9405887735

परम यंत्रणा कमान मोहन अम्बाला

डॉ. सौ. जयश्री सुर्यवंशी
एम.डी.
(स्त्रीरोग व प्रसूतीशास्त्र तज्ञ)
संज्ञ.नं. 3712

डॉ. सुनिल सुर्यवंशी
एम.डी. (मेडीसिन) पुणे
कन्सल्टिंग फिजिशियन
संज्ञ.नं. 2223

पत्ता : मेन टेलिफोन एक्सचेंज समोर, पारिख
पार्क जवळ, नविन बस स्टॅन्डच्या मागे,
जळगांव. फोन : (0257) 2227821

उपलब्ध सुविधा : • एक्स-रे • सोनोग्राफी • इकोकार्डिओग्राफी • सुसज्ज ऑपरेशन थिएटर • कॉम्प्युटाईज्ड इ.सी.जी. • स्ट्रेस टेस्ट • पल्मोनरी फंक्शन टेस्ट

Rx

दि / / २०

PHYSICIAN CONSULTATION

MRS AMRUTA HIVE, 24 YRS FEMALE

NO CARDIORESPIRATORY COMPLAINTS.

NOT A K/C/O HT, DM, IHD UNDER BRONCHIAL ASTHMA.

NO ALLERGY TO ANY MEDICATIONS. NO ADDICTION.

P-82/ MIN, BP-140/90 mmHg

RS/CVS/PA/CNS- NORMAL

DENTAL CONSULTATION- NORMAL

EYE CHECK UP- NORMAL.

ENT CHECK UP- NORMAL.

DIET- BALANCED DIET

BMI- 24.1, NORMAL.

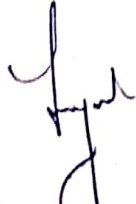
Dr. Sunil Suryawanshi
M.D.(Medicine)
Reg.No.2223

परत येतांना कागद सोबत आणावा.

डॉ. सौ. जयश्री सुर्यवंशी
एम.डी.
(स्त्रीरोग व प्रसूतीशास्त्र तज्ञ)
रजि.नं. 3712

डॉ. सुनिल सुर्यवंशी
एम.डी. (मेडीसिन) पुणे
कन्सल्टिंग फिजिशियन
रजि.नं. 2223

पत्ता : मेन टेलिफोन एक्सचेंज समोर, पारिख
पार्क जवळ, नवीन बस स्टॅन्डच्या मागे,
जळगांव. फोन : (0257) 2227821

उपलब्ध सुविधा : • एक्स-रे • सोनोग्राफी • इकोकार्डिओग्राफी • सुसज्ज श्रोपेशन थिएटर • कॉम्प्युटाईज्ड ड.सी.बी. • स्टेम टेस्ट • फलदीनरी फॅकलन टेस्ट

Rx

दि / / २०

2D – ECHOCARDIOGRAPHY

Name – AMRUTA HIVE

Age- 24 Yrs FEMALE

Date – 27/11/2023

IMPRESSION –

NORMAL SIZE CARIAC CHAMBERS.

STRUCTURALLY NORMAL CARDIAC VALVES.

NORMAL LV SYSTOLIC FUNCTION . EF- 55 %.

NORMAL LV DIASTOLIC FUNCTION .

NO RWMA

NO CLOTS OR VEGETATION.

IAS AND IVS INTACT.

NORMAL PERICARDIUM.

Dr Sunil Suryawanshi

M D medicine.
Dr. Sunil Suryawanshi
M.D.(Medicine)
Reg.No.2223

परत येतांना कागद सोबत आणावा.

डॉ. सी. जयश्री सुर्यवंशी
एम.बी.
(स्त्रीरोग व प्रसूतीशास्त्र तज्ञ)
रजि.नं. 3712

डॉ. सुनिल सुर्यवंशी
एम.बी. (मेडीसिन) पूर्ण
कम्युल्टींग फिजिशियन
रजि.नं. 2223

पत्ता : गेज टेलिफोन एक्सचेंज समोर, पारिख
पार्क जवळ, जयिन बस स्टॅन्डच्या मागे,
जळगाव, फोन : (0257) 2227821

उपलब्ध सुविधा : • एक्स-रे • सोनोग्राफी • इकोकार्डिओग्राफी • सुसज्ज ऑपरेशन थिएटर • कॉम्प्युटराईज्ड डी.सी.जी. • स्ट्रेस टेस्ट • पल्सोमीट्री फंक्शन टेस्ट

Rx

दि / / २०

X-RAY CHEST PA VIEW

NAME- AMRUTA HIVE

AGE- 24 YRS FEMALE DATE-27.11.23

SOFT TISSUE AND SKELETON NORMAL.

BOTH HILA ARE NORMAL IN SIZE AND HAVE EQUAL DENSITY.

NORMAL CARDIAC SIZE.

PROMINENT BRONCHOVASCULAR MARKINGS.

COSTOPHRENIC AND CARDIOPHRENIC ANGLES ARE CLEAR.

THE DOMES OF DIAPHRAGMS ARE NORMAL IN POSITION AND SHOW SMOOTH OUTLINE.

THE PLURAL SPACES ARE NORMAL.

IMPRESSION –

NORMAL XRAY CHEST .

Dr. Suhil Suryawanshi
M.D.(Medicine)
Reg.No.2223

परत येतांना कागद सोबत आणावा.



 GPS Map Camera

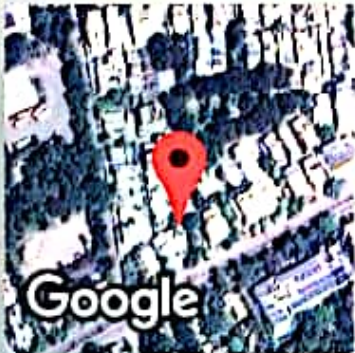

Jalgaon, Maharashtra, India

2H48+HHJ, Onkar Nagar, Jalkisan Wadi, Jalgaon, Maharashtra

425001, India

Lat 21.006481°

Long 75.566553°

27/11/23 09:15 AM GMT +05:30



भारत सरकार
Government of India



Download Date: 26/11/2019



अमृता नरेंद्र हिचे
Amruta Narendra Hive
जन्म तारीख/DOB: 05/08/1999
महिला/ FEMALE

Issue Date: 14/11/2019

8073 5145 9695

VID : 9117 7986 4271 3197

माझे **आधार**, माझी ओळख