



51 ✓

info Aakash <info@aakashhospital.com>

Health Check up Booking Request(bobE28814), Beneficiary Code-67763

1 message

Mediwheel <wellness@mediwheel.in>
To: info@aakashhospital.com
Cc: mediwheelwellness@gmail.com

Thu, Feb 9, 2023 at 5:00 PM



Mediwheel
...Your wellness partner



011-41195959

Email:wellness@mediwheel.in

Dear **Aakash Hospital,**

City : Delhi . **Address :** 90/43 Malviya Nagar New Delhi.

We have received the confirmation for the following booking .

Name : MR. PANT BASANT BALLABH
Age : 49
Gender : Male
Package Name : Mediwheel Metro Full Body Health Checkup Male Above 40
Contact Details : 95823 54460
Booking Date : 09-02-2023
Appointment Date : 11-02-2023

Member Information			
Booked Member Name	Age	Gender	Cost(In INR)
MR. PANT BASANT BALLABH	49	Male	Cashless
Total amount to be paid			Cashless

We will get back to you with confirmation update shortly. Please find the package details as attached for your reference.

Package Name : Mediwheel Metro Full Body Health Checkup Male Above 40 - Includes (37) Tests

Tests included in this Package

Ecg, TSH, X-ray Chest, Stress Test (tmt)/ 2d Echo, Blood Sugar Postprandial, A:g Ratio, Blood Group, Total Cholesterol, Triglycerides, Fasting Blood Sugar, Ultrasound Whole Abdomen , Glycosylated Haemoglobin (hba1c), Hdl, Vldl, Urine Analysis, LDL, Total Protine, General Consultation, HDL/ LDL ratio, GGT(Gamma-glutamyl Transferase), Eye Check-up consultation, ALP (ALKALINE PHOSPHATASE), Uric Acid, AST/ALT Ratio, Serum Protein, CBC with ESR, Stool Analysis, Urine Sugar Fasting, Urine Sugar PP, T3, T4, Cholesterol Total / HDL Ratio, BUN, BUN/Creatinine Ratio, Bilirubin Total & Direct and Indirect, Albumin, Globulin



सरकार



बसंत बल्लभ पंत
Basant Ballabh Pant
जन्म तिथि/DOB: 15/03/1971
पुरुष/ MALE -



8634 6775 9961

आधार - आम आदमी का अधिकार

Basant



आधार

पंचायत प्रधिकरण
INDIA

Address:

S/O Late Shiv Dutt Pant, E-7A/413,
Phool Wali Gali, Sangam Vihar,
Pushpa Bhawan, South Delhi,
Delhi - 110062

पता:

S/O स्व शिव दत्त पंत, ई-7ए/413, फूल वाली
गली, संगम विहार, पुष्पा भवन, दक्षिण दिल्ली,
दिल्ली - 110062



1947

help@uidai.gov.in

www.uidai.gov.in

P.O. Box No.1947,
Bengaluru-560 001



Aakash HospitalTM

Care with concern

(A unit of Dr. Gaba & Associates Medicare Pvt. Ltd.)



CIN No. U85110DL2004PTC125538

90/43, Malviya Nagar, New Delhi-110017
+91-11-40501000 (100 Lines), 9871027922
info@aakashhospital.com, www.aakashhospital.com

NAME: MR.BASANT BALLABH PANT	AGE: 51 YRS	SEX: MALE
REF.BY: MEDICAL	DATE: 11.02.2023	

ULTRASOUND WHOLE ABDOMEN

LIVER:-Normal sized, with slight diffuse homogeneous increase in echotexture suggestive of grade I fatty changes. No focal lesion seen. Intra hepatic biliary system not dilated. Intra hepatic veins radicles are normal.

GALL BLADDER: - Normal distension. Walls are normal. No calculus or mass lesion seen. Extra hepatic biliary system is not dilated.

PANCREAS: - Normal size and echotexture. No focal lesion seen. Pancreatic duct not dilated.

SPLEEN: - Normal size and echotexture. No focal lesion seen. Spleno-portal axis is normal.

KIDNEYS: - Both kidneys normally identified in the respective renal fossae. They demonstrate normal size and cortical echotexture. Corticomedullary differentiation well made out with a normal renal parenchymal thickness. No evidence of calculus or hydronephrosis seen on both side.
Right kidney measures approx. 10.3 cm in the long axis.
Left kidney measures approx. 10.7 cm in the long axis.

URINARY BLADDER: - Moderately distended. No calculus or diverticulum is seen. Walls are normal. Both UV Junctions are normal.

SEMINAL VESICLES: - Shows normal sonographic appearances.

PROSTATE:- Is normal in size. Echotexture is normal with no focal lesion. Outline is distinct with no contour bulge.

Retroperitoneum does not show any abnormally enlarged lymph nodes. No free peritoneal fluid or pleural effusion seen. Bowel loops are unremarkable. Both iliac fossae are normal.

IMPRESSION :- Grade I fatty changes in liver.

Correlate clinically

DR.R.DUGGAL
MD (RADIOLOGY)
DMC-2595

AREA OF EXPERTISE

- Interventions (Vascular & Nonvascular)
- FNAC
- Biopsy
- Drainages
- Doppler Scans
- 3D & 4D Scans
- Varicose Vein Laser Treatment





Aakash Hospital™

Care with Concern

(A unit of Dr. Gaba & Associates Medicare Pvt. Ltd.)



90/43, Malviya Nagar, New Delhi-110017 #011 40501000 (100 Lines), 9871027922
info@aakashhospital.com, www.aakashhospital.com

Name of patient : <i>Basant Ballabh Pant</i>		Age : <i>51</i>	M/F : <i>M.</i>
Address :			
Consultant : <i>Dr. Priyanka Singh</i>	Speciality : <i>Ophthalmology</i>	Date : <i>11.2.23</i>	

Investigations :	Presenting Complaints:	Provisional Diagnosis
	<i>clo DOV.</i>	<i>B/E Refractive error</i>
	Present History :	Rx <i>Adv</i> <u>Refraction</u> <i>FLU after refraction</i> 
	Past History :	
Systemic Examination :	Family History :	
<i>Vn 6/12</i> <i>E glasses. 6/12(1)</i> <i>O/E</i> <i>B/E AS</i> <i>WNL</i>	H/o any Allergy :	
	Vitals :	
	BP :	
	Pulse :	
	Temp :	
	Pain Scale (0-10)	
	Wt/Ht (if required)	
	Immunization	
• Followup/Next visit		
• Diet / Nutrition Explained		
• Preventive Steps Explained		
• Prognosis Explained		
	Signature :	Date/Time :

Dr. PRIYANKA SINGH
MBBS, MS (Ophthalmology), DNB, FAICO
Consultant & Eye Surgeon
Regn. No.: DMC / R / 06891

Basant

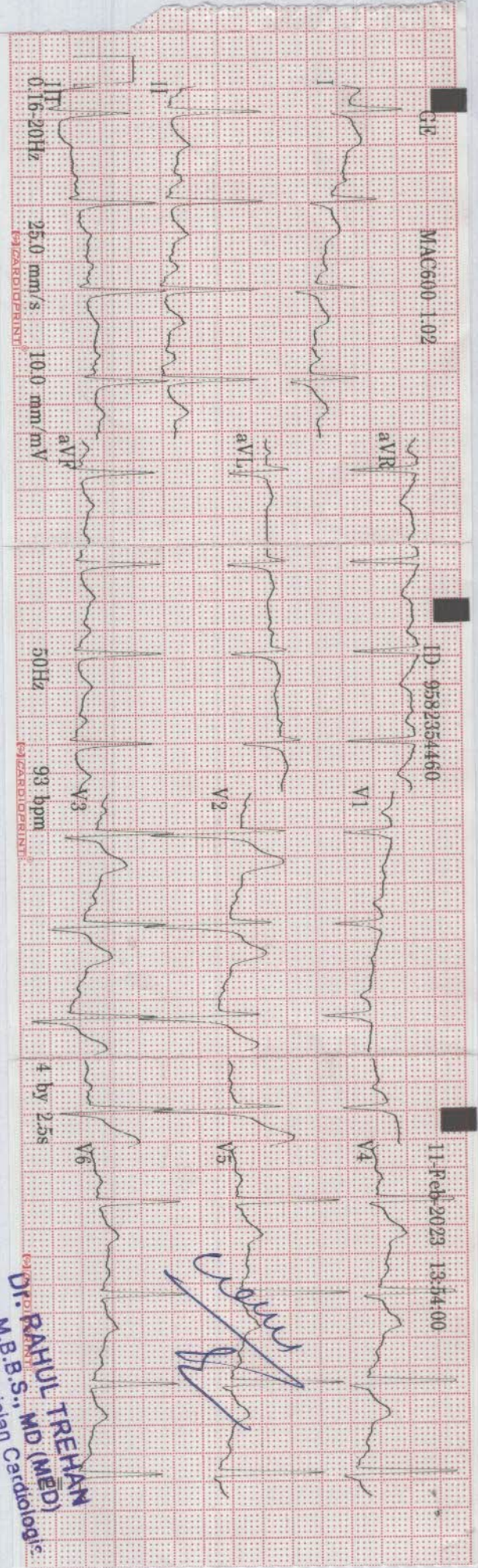

GE

MAC600 1.02

ID: 9582354460

11-Feb-2023 13:54:00

ITF
0.16 20Hz

25.0 mm/s

10.0 mm/mV

50Hz

93 bpm

4-ly 2.5s

ID: 9582354460

51 years Male

Heart rate 93 bpm
QRS duration 98 ms
QT/QTc 350/435 ms
PR interval 156 ms
P duration 104 ms
RR interval 643 ms
P-R-T axes 54 71 41

Handwritten signature in blue ink

Handwritten signature in black ink

DR. RAHUL TREHAN
M.B.B.S., MD (MED)
Consultant Physician Cardiologist.

DR. RAHUL TREHAN
M.B.B.S., MD (MED)
Consultant Physician Cardiologist.

MAC600 1.02

12SL™ v239

ECG CARDIOPRINT



Aakash HospitalTM

Care with concern

(A unit of Dr. Gaba & Associates Medicare Pvt. Ltd.)



CIN No. U85110DL2004PTC125538

90/43, Malviya Nagar, New Delhi-110017
+91-11-40501000 (100 Lines), 9871027922
info@aakashhospital.com, www.aakashhospital.com

NAME: MR BASANT BALLABH PANT	AGE: 51 Y	SEX: MALE
REF.BY: MEDICAL	DATE: 11.02.23	X RAY NO: 31214

CHEST (PA VIEW)

The diaphragmatic domes have smooth contours, a normal arched shape and occupy a normal position.

The costophrenic angles are clear.

Both lungs are normally aerated and are applied to the chest wall on all sides.

The mediastinum is centered and of normal width.

The cardiac and vascular shadows show a normal configuration.

The thoracic skeleton is symmetrically shaped and the spine is unremarkable.

The soft tissue envelope of chest shows no abnormalities.

IMP: NORMAL STUDY

DR.R.DUGGAL
MD(RADIOLOGY)
DMC-2595

AREA OF EXPERTISE

- Interventions (Vascular & Nonvascular)
- FNAC
- Biopsy
- Drainages
- Doppler Scans
- 3D & 4D Scans
- Varicose Vein Laser Treatment





90/43, Malviya Nagar, New Delhi-110017
+91-11-40501000 (100 Lines), 9871027922
info@aakashhospital.com, www.aakashhospital.com

ECHOCARDIOGRAM REPORT

NAME : MR BASANT PANT
AGE/SEX : 51/M
DATE : 11.02.2023

ECHOCARDIOGRAPHY & COLOR DOPPLER REPORT

MEASUREMENT	VALUE	NORMAL RANGE
AORTIC ROOT DIAMETER	26	20 – 37 mm
AORTIC VALVE OPENING	-	15 – 26 mm
LEFT ATRIAL DIMENSION	32	19 -40 mm
RV DIMENSION	N	07 – 26 mm
RV THICKNESS	N	03 -09 mm.
LV ED DIMENSION	46	37 – 56 mm
LV ES DIMENSION	25	22-40mm
IVS THICKNESS	ED – 06 ES –11	06 – 12 mm.
LVPW THICKNESS	ED – 05 ES – 07	05 – 11 mm
IVS/LVPW RATION	N	
MITRAL VALVE	DE-N EF – N	
INDICES OF LV FUNCTION		
LVEF	60%	60 +/-5 %
FS	31%	24 -42 %

AREA OF EXPERTISE

- Interventions
(Vascular & Nonvascular)
- FNAC

- Biopsy
- Drainages
- Doppler Scans

- 3D & 4D Scans
- Varicose Vein
Laser Treatment





90/43, Malviya Nagar, New Delhi-110017

+91-11-40501000 (100 Lines), 9871027922

info@aakashhospital.com, www.aakashhospital.com

IMAGING

- ❖ LV normal size. Good contractility. RWMA absent. No thrombus.
- ❖ LA normal in size. No clot.
- ❖ RV & RA normal size. RV contractility.
- ❖ Mitral valve leaflets normal. PML motion normal. No annular calcification present.
- ❖ Normal tricuspid & pulmonic valves.
- ❖ Aortic valve- tricuspid.
- ❖ Pericardium normal.

RWMA: ABSENT

DOPPLER:-

MV	E0.83	m/sec	A 1.05	m/sec	MR	0/4
TV	0.26	m/sec			TR	0/4
AV	0.92	m/sec			AR	0/4
PV	0.55	m/sec			PR	0/4

COLOUR FLOW MAPPING: NORMAL

FINAL IMPRESSION:-

- ❖ Normal LV wall motion and systolic function.
- ❖ Normal flow across valves
- ❖ No LV clot, Vegetation, pericardial effusion.
- ❖ Grade I diastolic dysfunction.

DR. Rahul Trehan
 MD, Medicine
 Consultant Physician & Cardiologist
 M.B.B.S., MD (MED)
 Consultant Physician & Cardiologist

AREA OF EXPERTISE

- Interventions (Vascular & Nonvascular)
- FNAC
- Biopsy
- Drainages
- Doppler Scans
- 3D & 4D Scans
- Varicose Vein Laser Treatment



AAKASH HOSPITAL, MALVIYA NAGAR

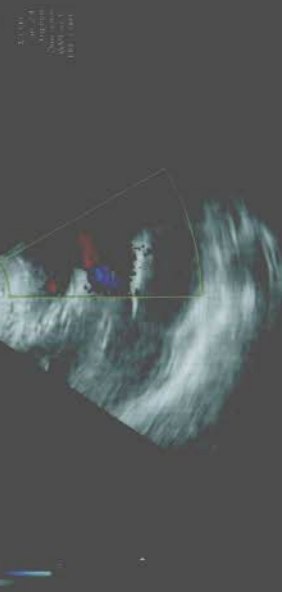
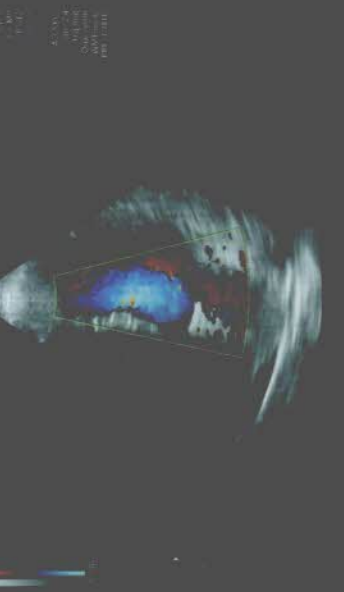
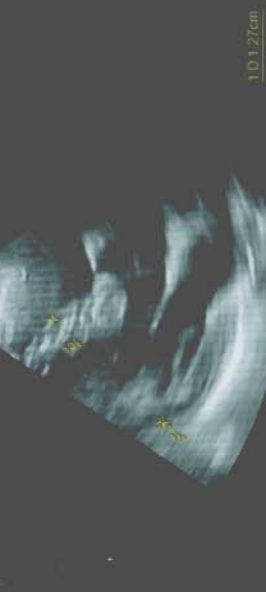
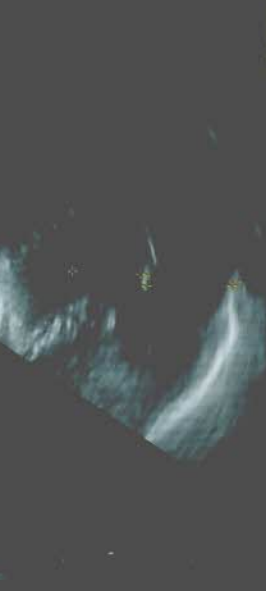

90/43, MALVIYA NAGAR, NEW DELHI-110017 #011-40501000

दूसरा तल

IN
DO
आप
लि
सी

यहाँ
बच
He
sex
SEE
A
In ca



11/2/2023 at 9:30
am



Aakash Hospital™

Care with concern

(A unit of Dr. Gaba & Associates Medicare Pvt. Ltd.)



90/43, Malviya Nagar, New Delhi-110017
#011 40501000 (100 Lines), 9871027922
info@aakashhospital.com, www.aakashhospital.com

Lab Reg. No. : 2302110037	Date / Time : 11/02/2023
Patient Name : Mr. PANT BASANT BALLABH	UHID No. : 43572
Age / Sex : 51 Yrs. / Male	IPD No. :
Consultant : Self.	Collection Time : 11/02/2023 10:37:40 am
Phone No. : 0000000000	Reporting Date & Time : 2/14/2023 11:31:00 am

Test Name	Observed Values	Unit	Biological Reference Range
COMPLETE HAEMOGRAM			
HAEMOGLOBIN (HB)	15.8	gm/dl	13.0 - 17.0
Photometric Light Absorbance			
TOTAL LEUCOCYTE COUNT (TLC)	8800	/cumm	4000 - 11000
Volumetric Impedence			
DIFFERENTIAL LEUCOCYTE COUNT			
NEUTROPHILS	69	%	40 - 80
Flowcytometry/ Microscopy			
LYMPHOCYTES	24	%	20 - 40
Flowcytometry / Microscopy			
EOSNOPHILS	3	%	01 - 06
Flowcytometry / Microscopy			
MONOCYTES	4	%	2 - 10
Flowcytometry / Microscopy			
BASOPHILS	0	%	0 - 1
Flowcytometry/ Microscopy			
RBC COUNT	4.2 L	Millions/cmm	4.5 - 5.5
Volumetric/ Impedence			
P.C.V / HAEMATOCRIT	45.6	%	40 - 50
Histogram Calculated			
MCV	103.3 H	cubic micron	83 - 101
Electric Impedence			
MCH	35.8 H	Pg	27.0 - 32.0
Calculated			
MCHC	34.7 H	g/dl	31.5 - 34.3
Calculated			
PLATELET COUNT	1.81	Lakh/cumm	1.50 - 4.10
Volumetric Impedence			
RDW CV	12.1	%	
Histogram			
ERYTHROCYTE SEDIMENTATION RATE (Westregen Method)	20 H	mm/hr	0-15

{{End of Report}}

Suresh

PREPARED BY

Suresh

VERIFIED BY

Dr. MEENA METRE
MBBS, MD
CONSULTANT PATHOLOGIST



Aakash Hospital™

Care with concern

(A unit of Dr. Gaba & Associates Medicare Pvt. Ltd.)



90/43, Malviya Nagar, New Delhi-110017
#011 40501000 (100 Lines), 9871027922
info@aakashhospital.com, www.aakashhospital.com

Lab Reg. No. : 2302110037	Date / Time : 11/02/2023
Patient Name : Mr. PANT BASANT BALLABH	UHID No. : 43572
Age / Sex : 51 Yrs. / Male	IPD No. :
Consultant : Self.	Collection Time : 11/02/2023 10:37:40 am
Phone No. : 0000000000	Reporting Date & Time : 2/14/2023 11:32:00 am

Test Name	Observed Values	Unit	Biological Reference Range
Lab			
LFT (LIVER FUNCTION TEST)			
BILIRUBIN-TOTAL	1.0	mg /dl	0-2.0
Diazo			
BILIRUBIN-DIRECT	0.4	mg /dl	0.0 - 0.4
Diazo			
BILIRUBIN INDIRECT	0.6	mg/dL	0.2 - 1.2
Calculated			
TOTAL PROTEIN	6.6	g/dL	6.4 - 8.3
Biuret			
ALBUMIN	4.4	g/dL	3.5 - 5.2
BCG			
GLOBULIN	2.2	g/dL	1.8 - 3.6
Calculated			
A/G Ratio	2.0	%	1.1 - 2.2
Calculated			
SGOT	69 H	U/L	0 - 35
IFCC			
SGPT	74 H	U/L	0 - 45
IFCC			
ALKALINE PHOSPHATE	126	U/L	53 - 128
AMP			
GGTP	198 H	U/L	0 - 55
Glupa-C			

INTERPRETATION :

In an asymptomatic patient, Non alcoholic fatty liver disease (NAFLD) is the most common cause of increased AST, ALT levels. NAFLD is considered as hepatic manifestation of metabolic syndrome. In most type of liver disease, ALT activity is higher than that of AST; exception may be seen in Alcoholic Hepatitis, Hepatic Cirrhosis, and Liver neoplasia. In known cases of Chronic Liver disease due to Viral Hepatitis B & C, Alcoholic liver disease or NAFLD, Enhanced liver fibrosis (ELF) test may be used to evaluate liver fibrosis. In a patient with Chronic Liver disease, AFP and Des-gamma carboxyprothrombin (DCP)/PIVKA II can be used to assess risk for development of Hepatocellular Carcinoma.

{{End of Report}}

Suresh

PREPARED BY

Suresh

VERIFIED BY

Dr. MEENA METRE
MBBS, MD
CONSULTANT PATHOLOGIST



Aakash Hospital™

Care with concern

(A unit of Dr. Gaba & Associates Medicare Pvt. Ltd.)



90/43, Malviya Nagar, New Delhi-110017
#011 40501000 (100 Lines), 9871027922
info@aakashhospital.com, www.aakashhospital.com

Lab Reg. No. : 2302110037	Date / Time : 11/02/2023
Patient Name : Mr. PANT BASANT BALLABH	UHID No. : 43572
Age / Sex : 51 Yrs. / Male	IPD No. :
Consultant : Self.	Collection Time : 11/02/2023 10:37:40 am
Phone No. : 0000000000	Reporting Date & Time : 2/14/2023 11:32:00 am

Test Name	Observed Values	Unit	Biological Reference Range
Lab			
LIPID PROFILE			
TOTAL CHOLESTEROL	256.0 H	mg/dL	0 - 200
CHOD-PAP			
TRIGLYCERIDES	109.3	mg/dL	0 - 161
GPO			
HDL CHOLESTEROL	91.8 H	mg/dl	35 - 79
DIRECT			
VLDL CHOLESTROL	21.9	mg /dl	0-40
Calculated			
LDL CHOLESTEROL	142.3 H	mg/dl	0 - 100
Calculated			
CHOL/HDL RATIO	2.8	Ratio	0.0 - 3.5
Calculated			
LDL/HDL Ratio	1.6	Ratio	0 - 3
Calculated			

INTERPRETATION :

NATIONAL LIPID ASSOCIATION RECOMMENDATION in mg/dl	TOTAL CHOLESTROL in mg/dl	TRIGLYCERIDE in mg/dl	LDL CHOLESTROL in mg/dl	NON HDL CHOLESTROL(NLA-2014)
OPTIMAL	<200	<150	<100	<130
ABOVE OPTIMAL	---	---	100-129	130-159
BORDERLINE HIGH	200 --239	150-199	130--159	160--189
HIGH	>=240	200--499	160--189	190--219
VERY HIGH	---	>=500	> =190	>=220

A lipid panel is a common blood test that healthcare providers use to monitor and screen for your risk of cardiovascular disease. The panel includes three measurements of your cholesterol levels and a measurement of your triglycerides.

SPECIAL NOTE : 12 HRS FASTING REQUIRED

{{End of Report}}

Suresh

PREPARED BY

Suresh

VERIFIED BY

Dr. MEENA METRE
MBBS, MD
CONSULTANT PATHOLOGIST



Aakash Hospital™

Care with concern

(A unit of Dr. Gaba & Associates Medicare Pvt. Ltd.)



90/43, Malviya Nagar, New Delhi-110017
#011 40501000 (100 Lines), 9871027922
info@aakashhospital.com, www.aakashhospital.com

Lab Reg. No. : 2302110037	Date / Time : 11/02/2023
Patient Name : Mr. PANT BASANT BALLABH	UHID No. : 43572
Age / Sex : 51 Yrs. / Male	IPD No. :
Consultant : Self.	Collection Time : 11/02/2023 10:37:40 am
Phone No. : 0000000000	Reporting Date & Time : 2/14/2023 11:28:00 am

Test Name	Observed Values	Unit	Biological Reference Range
Biochemistry			
UREA SERUM UREA Urease - GLDH	21.5	mg/dl	15 - 45
URIC ACID (SERUM) URIC ACID Uricase	9.1 H	mg/dl	3.5 - 7.2
Lab			
BLOOD UREA NITROGEN (BUN) BLOOD UREA NITROGEN Calculated	10.0	mg/dl	6.0 - 20
CREATININE CREATININE Enzymatic	0.5 L	mg/dl	0.7 - 1.3

{{End of Report}}

Suresh
PREPARED BY

Suresh
VERIFIED BY

Dr. MEENA METRE
MBBS, MD
CONSULTANT PATHOLOGIST



Aakash Hospital™

Care with concern

(A unit of Dr. Gaba & Associates Medicare Pvt. Ltd.)



90/43, Malviya Nagar, New Delhi-110017
#011 40501000 (100 Lines), 9871027922
info@aakashhospital.com, www.aakashhospital.com

Lab Reg. No. : 2302110037	Date / Time : 11/02/2023
Patient Name : Mr. PANT BASANT BALLABH	UHID No. : 43572
Age / Sex : 51 Yrs. / Male	IPD No. :
Consultant : Self.	Collection Time : 11/02/2023 10:37:40 am
Phone No. : 0000000000	Reporting Date & Time : 2/14/2023 11:29:00 am

Test Name	Observed Values	Unit	Biological Reference Range
-----------	-----------------	------	----------------------------

Biochemistry

Hba1c (Glycosylated Hemoglobin)
HBA1C
Immunoturbidimetric

6.3 H % 4.0 -6.0

RECOMMENDED NGSP GUIDELINES FOR HbA1C LEVELS :

Non - Diabetic 4.0 % - 6.0%
Target for diabetics : < 7 %
Therapeutic action required > 8 %

COMMENT

The A1C test is a common blood test used to diagnose type 1 and type 2 diabetes. If you're living with diabetes, the test is also used to monitor how well you're managing blood sugar levels. The A1C test is also called the glyated hemoglobin, glycosylated hemoglobin, hemoglobin A1C or HbA1c test. An A1C test result reflects your average blood sugar level for the past two to three months.

{{End of Report}}

Suresh
PREPARED BY

Suresh
VERIFIED BY

Dr. MEENA METRE
MBBS, MD
CONSULTANT PATHOLOGIST



Aakash Hospital™

Care with concern

(A unit of Dr. Gaba & Associates Medicare Pvt. Ltd.)



90/43, Malviya Nagar, New Delhi-110017
#011 40501000 (100 Lines), 9871027922
info@aakashhospital.com, www.aakashhospital.com

Lab Reg. No. : 2302110037	Date / Time : 11/02/2023
Patient Name : Mr. PANT BASANT BALLABH	UHID No. : 43572
Age / Sex : 51 Yrs. / Male	IPD No. :
Consultant : Self.	Collection Time : 11/02/2023 10:37:40 am
Phone No. : 0000000000	Reporting Date & Time : 2/14/2023 11:33:00 am

Test Name	Observed Values	Unit	Biological Reference Range
Lab			
BLOOD GLUCOSE (PP) BLOOD GLUCOSE (PP) GOD-POD	248 H	mg /dl	70-140
BLOOD GLUCOSE FASTING (FBS) BLOOD GLUCOSE (FASTING) GOD-POD	131 H	mg /dl	70-110

{{End of Report}}

Suresh
PREPARED BY

Suresh
VERIFIED BY

Dr. MEENA METRE
MBBS, MD
CONSULTANT PATHOLOGIST



Aakash Hospital™

Care with concern

(A unit of Dr. Gaba & Associates Medicare Pvt. Ltd.)



90/43, Malviya Nagar, New Delhi-110017
#011 40501000 (100 Lines), 9871027922
info@aakashhospital.com, www.aakashhospital.com

Patient Name : MR PANT BASANT BALLABH
Ref By : DR. SELF
Reg No : PBK9300001569 / HOSPITAL
Barcode : 20501389
INV : THYROID PROFILE -3 (T3 T4 TSH)

Age : 51 Year | Sex : Male
Registered on : 11-02-2023 11:52 AM
Received on : 11-02-2023 12:06 PM
Reported on : 11-02-2023 01:52 PM

SAMPLE COLLECTED AT :



SAMPLE : Serum

THYROID PROFILE -3 (T3 T4 TSH)

TEST DESCRIPTION	RESULT	UNITS	BIOLOGICAL REFERENCE RANGE
TOTAL TRIIODOTHYRONINE (T3) <small>Method: CLIA</small>	1.72	ng/mL	0.80 - 2.00
TOTAL THYROXINE (T4) <small>Method: CLIA</small>	8.80	ug/dl	5.10 - 14.10
THYROID STIMULATING HORMONE (TSH) <small>Method: CLIA</small>	1.24	uIU/ml	0.35 - 5.50

Reference Range

Thyroid hormone status during pregnancy:

Pregnancy	T3	T4	TSH
1st Trimester	0.70-1.80	6-16.5	0.37 - 3.6
2nd & 3rd Trimester	0.80-2.00	6-18.5	0.38 - 4.04

Interpretation

1. Patients having low T3 and T4 levels but high TSH levels suffer from primary hypothyroidism, cretinism, juvenile myxedema or autoimmune disorders.
2. Patients having high T3 and T4 levels but low TSH levels suffer from Grave's disease, toxic adenoma or sub-acute thyroiditis.
3. Patients having either low or normal T3 and T4 levels but low TSH values suffer from iodine deficiency or secondary hypothyroidism.
4. Patients having high T3 and T4 levels but normal TSH levels may suffer from toxic multinodular goiter. This condition is mostly a symptomatic and may cause transient hyperthyroidism but no persistent symptoms.
5. Patients with high or normal T3 and T4 levels and low or normal TSH levels suffer either from T3 toxicosis or T4 toxicosis respectively.
6. In patients with non thyroidal illness abnormal test results are not necessarily indicative of thyroidism but may be due to adaptation to the catabolic state and may revert to normal when the patient recovers.
7. There are many drugs for eg. Glucocorticoids, Dopamine, Lithium, Iodides, Oral radiographic dyes, etc. which may affect the thyroid function tests.
8. Generally when total T3 and total T4 results are indecisive then Free T3 and Free T4 tests are recommended for further confirmation along with TSH levels.

Please correlate with clinical conditions

~~End of report~~



Dr Amit Aggarwal
M.D. (Microbiologist)
Microbiologist

Dr. Om Prakash Midha
M.D. (PATHOLOGY)
Consultant Pathologist



Aakash Hospital™

Care with concern

(A unit of Dr. Gaba & Associates Medicare Pvt. Ltd.)



90/43, Malviya Nagar, New Delhi-110017
#011 40501000 (100 Lines), 9871027922
info@aakashhospital.com, www.aakashhospital.com

Lab Reg. No. : 2302110037	Date / Time : 11/02/2023
Patient Name : Mr. PANT BASANT BALLABH	UHID No. : 43572
Age / Sex : 51 Yrs. / Male	IPD No. :
Consultant : Self.	Collection Time : 11/02/2023 10:37:40 am
Phone No. : 0000000000	Reporting Date & Time : 2/14/2023 11:29:00 am

Test Name	Observed Values	Unit	Biological Reference Range
BLOOD GROUP	Pathology		
BLOOD GROUP	"O"		
RH TYPING	POSITIVE		

{{End of Report}}

Suresh
PREPARED BY

Suresh
VERIFIED BY

Dr. MEENA METRE
MBBS, MD
CONSULTANT PATHOLOGIST



Aakash Hospital™

Care with concern

(A unit of Dr. Gaba & Associates Medicare Pvt. Ltd.)



90/43, Malviya Nagar, New Delhi-110017
#011 40501000 (100 Lines), 9871027922
info@aakashhospital.com, www.aakashhospital.com

Lab Reg. No. : 2302110037	Date / Time : 11/02/2023
Patient Name : Mr. PANT BASANT BALLABH	UHID No. : 43572
Age / Sex : 51 Yrs. / Male	IPD No. :
Consultant : Self.	Collection Time : 11/02/2023 10:37:40 am
Phone No. : 0000000000	Reporting Date & Time : 2/14/2023 11:29:00 am

Test Name	Observed Values	Unit	Biological Reference Range
Pathology			
URINE ROUTEIN AND MICROSCOPY			
PHYSICAL EXAMINATION			
VOLUME	20	ml	
COLOUR/APPEARANCE	Pale Yellow		Pale Yellow
TRANSPARENCY	Clear		Clear
PH	6.0		6.0 - 7.5
SPECIFIC GRAVITY	1.020		1.005-1.030
Bromothymol blue indicator			
CHEMICAL EXAMINATION			
URINE GLUCOSE	Negative		Negative
GOD - POD			
URINE PROTEIN	Negative		Negative
Tetrabromophenol blue			
URINE KETONE BODIES/ACETONE	Negative		Negative
Sodium nitroprusside			
BLOOD	Negative		Negative
Peroxidase			
LEUKOCYTES	Negative		Negative
Esterase			
NITRITE	Negative		Negative
Tetrahydrbenzo(h) quinolin			
BILIRUBIN	Negative		Negative
Diazotized dichloraniline			
UROBILINOGEN	0.8		0.2 - 1.0
Ehrlich reaction			
MICROSCOPIC EXAMINATION			
PUS CELLS	2-3	/HPF	0 - 9
RBC'S	NIL	/HPF	0 - 4
EPITHELIAL CELLS	2-4	/HPF	0 - 4
BACTERIA	Absent	/HPF	Absent
CRYSTALS	Absent		Absent
CASTS	Absent	/LPF	Absent
YEAST CELL	Absent		Absent
OTHERS	NIL		NIL
URINE SUGAR FASTING	NIL		NIL
URINE SUGAR PP	NIL		NIL

Suresh

PREPARED BY

Suresh

VERIFIED BY

Dr. MEENA METRE
MBBS, MD
CONSULTANT PATHOLOGIST

R

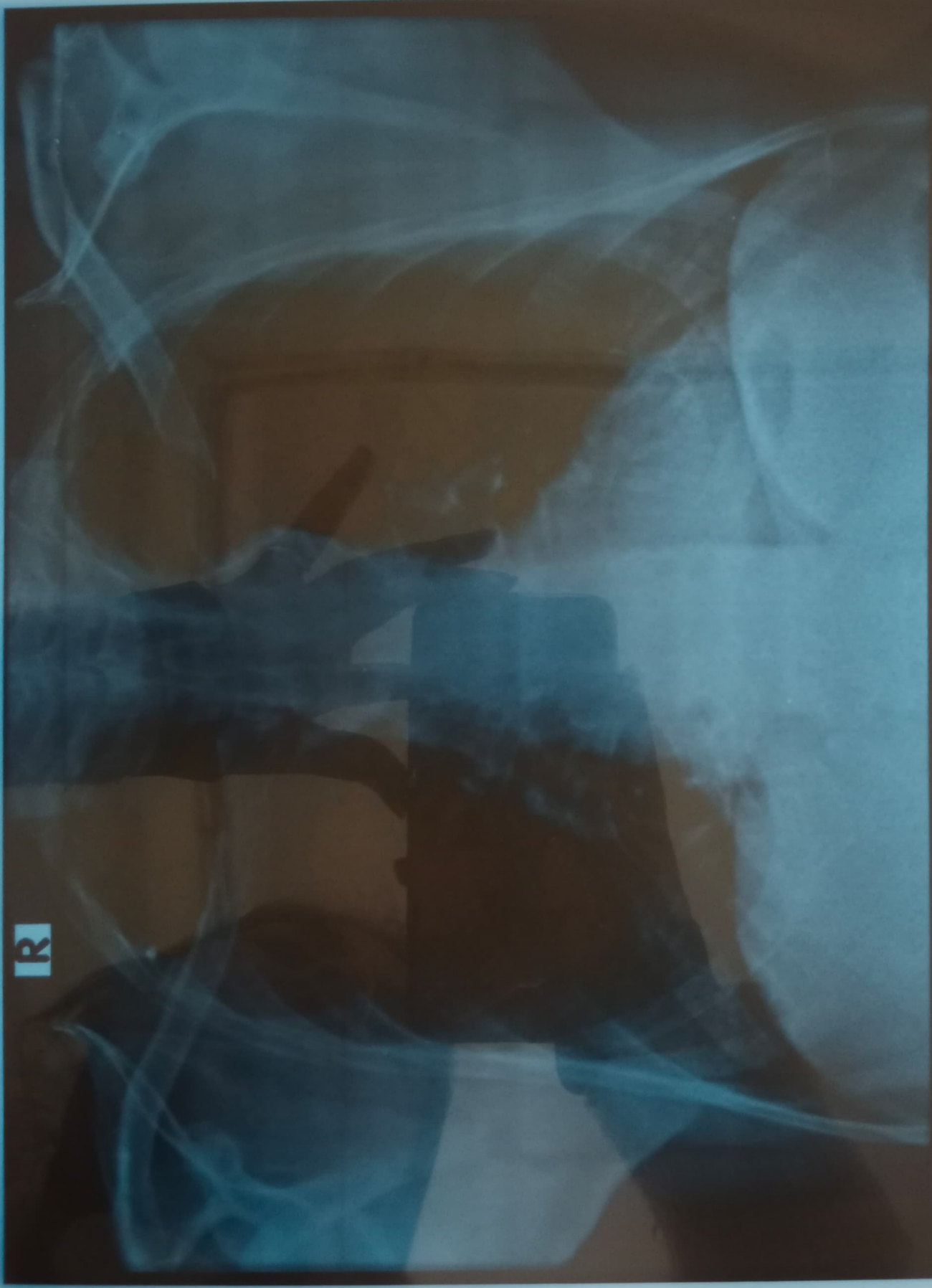

BASANT BALLAB PANT 51YRS AKH 31214 M CHEST PA 2023-02-11 11:44 AM
AAKASH HOSPITAL 90/43, MALVIYA NAGAR, PH-40501000

AAKASH HOSPITAL, MALVIYA NAGAR

