

आयकर विभाग  
INCOME TAX DEPARTMENT

भारत सरकार  
GOVT. OF INDIA

PRITI DEVI

PRADEEP PRASAD

12/12/1991  
Permanent Account Number

DSGPK4716Q

Priiti Devi  
Signature

MIKSE  
RIGHTS

22042016



**SUGGESTIVE LIST OF MEDICAL TESTS**

<b>FOR MALE</b>	<b>FOR FEMALE</b>
CBC	CBC
ESR	ESR
Blood Group & RH Factor	Blood Group & RH Factor
Blood and Urine Sugar Fasting	Blood and Urine Sugar Fasting
Blood and Urine Sugar PP	Blood and Urine Sugar PP
Stool Routine	Stool Routine
<b>Lipid Profile</b>	<b>Lipid Profile</b>
Total Cholesterol	Total Cholesterol
HDL	HDL
LDL	LDL
VLDL	VLDL
Triglycerides	Triglycerides
HDL / LDL ratio	HDL / LDL ratio
<b>Liver Profile</b>	<b>Liver Profile</b>
AST	AST
ALT	ALT
GGT	GGT
Bilirubin (total, direct, indirect)	Bilirubin (total, direct, indirect)
ALP	ALP
Proteins (T, Albumin, Globulin)	Proteins (T, Albumin, Globulin)
<b>Kidney Profile</b>	<b>Kidney Profile</b>
Serum creatinine	Serum creatinine
Blood Urea Nitrogen	Blood Urea Nitrogen
Uric Acid	Uric Acid
HBA1C	HBA1C
Routine urine analysis	Routine urine analysis
USG Whole Abdomen	USG Whole Abdomen
<b>General Tests</b>	<b>General Tests</b>
X Ray Chest	X Ray Chest
ECG	ECG
2D/3D ECHO / TMT	2D/3D ECHO / TMT
Stress Test	Thyroid Profile (T3, T4, TSH)
PSA Male (above 40 years)	Mammography (above 40 years) and Pap Smear (above 30 years).
Thyroid Profile (T3, T4, TSH)	Dental Check-up consultation
Dental Check-up consultation	Physician Consultation
Physician Consultation	Eye Check-up consultation
Eye Check-up consultation	Skin/ENT consultation
Skin/ENT consultation	Gynaec Consultation

पति,

समन्वयक,  
Mediwheel (Arcolomi Healthcare Limited)  
हेल्पलाइन नंबर: 011-41195959

महोदय/ महोदया,

विषय: बैंक ऑफ़ इंडिया के कर्मचारियों के लिए वार्षिक स्वास्थ्य जांच।

हम आपको सूचित करना चाहते हैं कि हमारे कर्मचारी की पत्नी/पति जिनके विवरण निम्नानुसार हैं हमारे कारर के अनुसार आपके द्वारा उपलब्ध कराई गई कैशलेस वार्षिक स्वास्थ्य जांच सुविधा का लाभ लेना चाहते हैं।

स्वास्थ्य जांच लाभार्थी के विवरण	
नाम	PRITI DEVI
जन्म की तारीख	12-12-1991
कर्मचारी की पत्नी/पति के स्वास्थ्य जांच की प्रस्तावित तारीख	09-12-2023
युफिंग संदर्भ सं.	23D78150100078062S
पत्नी/पति के विवरण	
कर्मचारी का नाम	MR. KUMAR AMIT
कर्मचारी की क.कू संख्या	78150
कर्मचारी का पद	HEAD CASHIER "E" _II
कर्मचारी के कार्य का स्थान	NOVINO TARSALI
कर्मचारी के जन्म की तारीख	01-09-1981

यह अनुमोदन/ संस्तुति पत्र तभी वैध माना जाएगा जब इसे बैंक ऑफ़ इंडिया के कर्मचारी आईडी कार्ड की प्रति के साथ प्रस्तुत किया जाएगा। यह अनुमोदन पत्र दिनांक 05-12-2023 से 31-03-2024 तक मान्य है। इस पत्र के साथ किए जाने वाले चिकित्सा जांच की सूची अनुलग्नक के रूप में दी गई है। कृपया नोट करें कि उक्त स्वास्थ्य जांच हमारी टाई-अप व्यवस्था के अनुसार कैशलेस सुविधा है। हम अनुरोध करते हैं कि आप हमारे कर्मचारी के पत्नी/पति की स्वास्थ्य जांच संबंधी आवश्यकताओं पर उचित कार्रवाई करें तथा इस संबंध में अपनी सर्वोच्च प्राथमिकता तथा सर्वोत्तम संसाधन उपलब्ध कराएं। उपर्युक्त सारणी में दी गई कर्मचारी कूट संख्या एवं युफिंग संदर्भ संख्या का उल्लेख अनिवार्य रूप से इनवॉइस में किया जाना चाहिए।

हम इस संबंध में आपके सहयोग की अपेक्षा करते हैं।

भवदीय,

हस्ता/-

(मुख्य महाप्रबंधक)

मानव संसाधन प्रबंधन विभाग

बैंक ऑफ़ इंडिया

(नोट: यह कंप्यूटर द्वारा जनरेट किया गया पत्र है। हस्ताक्षर की आवश्यकता नहीं है। कृपया किसी भी स्पष्टीकरण के लिए Mediwheel (Arcolomi Healthcare Limited) से संपर्क करें।)

To,

The Coordinator,  
Mediwheel (Arcofemi Healthcare Limited)  
Helpline number: 011- 41195959

Dear Sir / Madam,

**Sub: Annual Health Checkup for the employees of Bank of Baroda**

This is to inform you that the following spouse of our employee wishes to avail the facility of Cashless Annual Health Checkup provided by you in terms of our agreement.

PARTICULARS OF HEALTH CHECK UP BENEFICIARY	
NAME	PRITI DEVI
DATE OF BIRTH	12-12-1991
PROPOSED DATE OF HEALTH CHECKUP FOR EMPLOYEE SPOUSE	09-12-2023
BOOKING REFERENCE NO.	23D78150100078062S
SPOUSE DETAILS	
EMPLOYEE NAME	MR. KUMAR AMIT
EMPLOYEE EC NO.	78150
EMPLOYEE DESIGNATION	HEAD CASHIER "E" _II
EMPLOYEE PLACE OF WORK	NOVINO TARSALI
EMPLOYEE BIRTHDATE	01-09-1981

This letter of approval / recommendation is valid if submitted along with copy of the Bank of Baroda employee id card. This approval is valid from **05-12-2023** till **31-03-2024**. The list of medical tests to be conducted is provided in the annexure to this letter. Please note that the said health checkup is a **cashless facility** as per our tie up arrangement. We request you to attend to the health checkup requirement of our employee's spouse and accord your top priority and best resources in this regard. The EC Number and the booking reference number as given in the above table shall be mentioned in the invoice, invariably.

We solicit your co-operation in this regard.

Yours faithfully,

Sd/-

**Chief General Manager**  
**HRM Department**  
**Bank of Baroda**

(Note: This is a computer generated letter. No Signature required. For any clarification, please contact Mediwheel (Arcofemi Healthcare Limited))





# Savita

Superspeciality Hospital  
(A Unit of Solace Healthcare Pvt. Ltd.)

Parivar Char Rasta, Waghodia-Dabhoi Ring Road, Vadodara-390019  
 0265-2578844 / 2578849 63596 88442  
 mh@savitahospital.com savitahospital.com  
 Bill of Supply (Interim Bill)

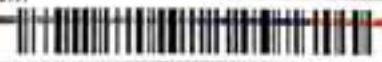

Patient ID : 20231206170	Visit No. : OPD20231219771(OPD)
Age / Sex : 32y / F	Bill No. : OPD20231219771
Patient Name : PRITI . DEVI	Bill Date : N/A
Dr. Name : DR SAURABH JAIN	Speciality : Internal Medicine
Referred By : self	Company Name : Mediwheel Health Check Up
City/Village : Vadodara	GSTIN : 24AAQCS5566G2ZW
Class : Contract	SAC : 999312 *Medical Service covered under healthcare service*
PAN Card : AAQCS5566G	Mobile No. : 8140198589

Expense Details	Qty	Rate	Gross Amount	Waive	Net Amount
<b>Visit Charge</b>					
09/12/2023 Physician First Consultation OPD	1.0	0.0	0.00	0.0	0.00
Ophthalmologist First Consultation OPD	1.0	0.0	0.00	0.0	0.00
<b>Visit Charge (Subtotal)</b>			<b>0.0</b>	<b>0.0</b>	<b>0.00</b>
<b>PATHOLOGY</b>					
09/12/2023 CBC, ESR	1.0			0.0	
Urine R/M	1.0			0.0	
STOOL EXAMINATION X	1.0			0.0	
Blood Group	1.0			0.0	
FBS & PPBS	1.0			0.0	
TFT (Thyroid Function Test)	1.0			0.0	
RENAL FUNCTION TEST	1.0			0.0	
LFT (Liver Function Test)	1.0			0.0	
Lipid Profile	1.0			0.0	
HBA1C	1.0			0.0	
MediWheel Full Body Health Check-Up(Female Below 40)	1.0	2000.0	2000.00	0.0	2000.00
<b>PATHOLOGY (Subtotal)</b>			<b>2000.0</b>	<b>0.0</b>	<b>2000.00</b>
<b>Radiology</b>					
09/12/2023 X-RAY CHEST PA ✓	1.0			0.0	
USG WHOLE ABDOMEN SCREENING ✓	1.0			0.0	
X-RAY CHEST PA	1.0	0.0	0.00	0.0	0.00
USG WHOLE ABDOMEN SCREENING	1.0	0.0	0.00	0.0	0.00
<b>Radiology (Subtotal)</b>			<b>0.0</b>	<b>0.0</b>	<b>0.00</b>
<b>Non Invasive Cardiology</b>					
09/12/2023 ECG Charge(OPD Base) ✓	1.0	0.0	0.00	0.0	0.00
ECHO COLOUR DOPPLER SCREENING ✓	1.0	0.0	0.00	0.0	0.00
<b>Non Invasive Cardiology (Subtotal)</b>			<b>0.0</b>	<b>0.0</b>	<b>0.00</b>

Total Bill Amount 2000.00  
 Net payable amount 2000.00  
 Bill Outstanding 2000.00

Received With Thanks From PRITI . DEVI of Rs 0.0 /-  
 (Rs Zero Only)

Printed By : Jahnvi Solanki  
 For : Savita Hospital Live

32 Years

Rate 81

PR 136

QRS 64

QT 364

QTc 423

--AXIS--

P 29

QRS 39

T 20

12 Lead; Standard Placement

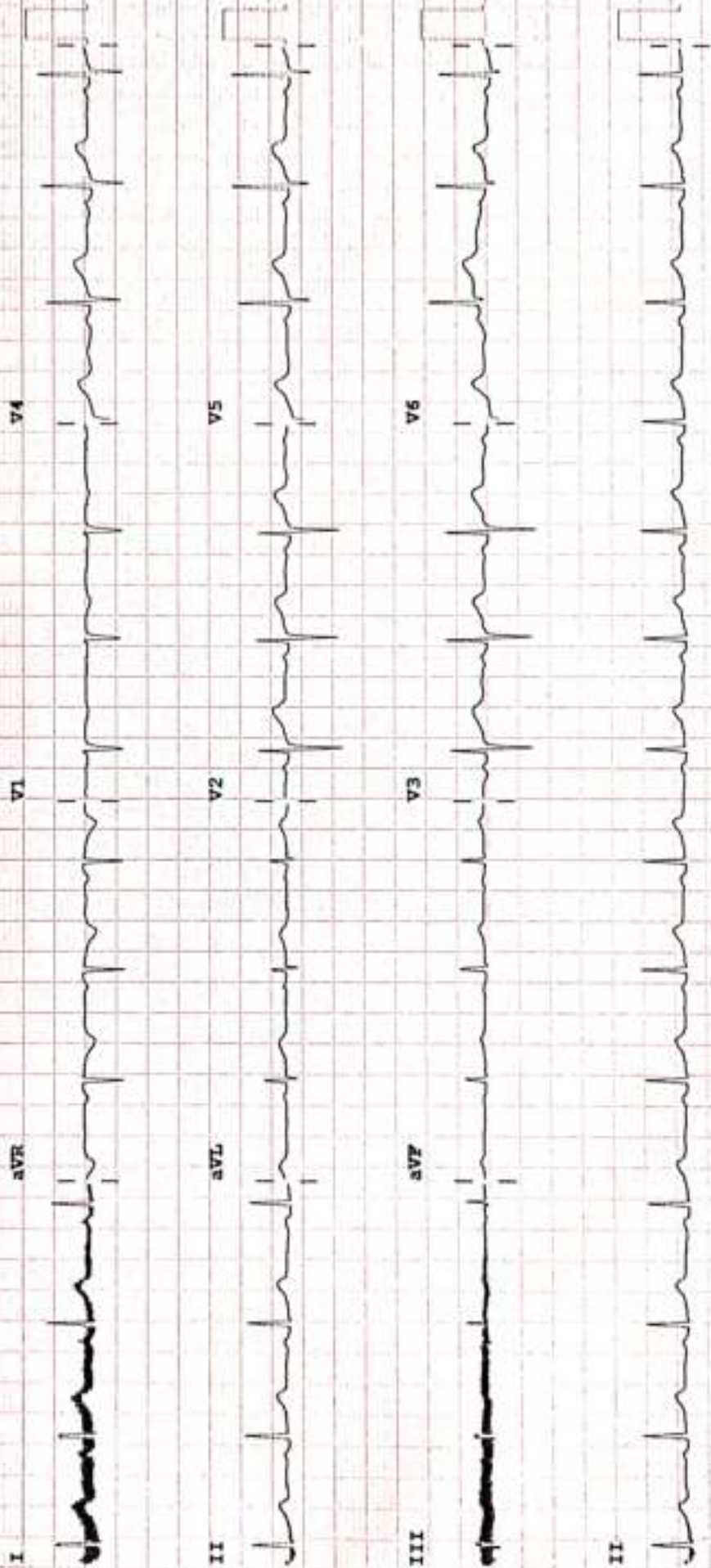

Device: Speed: 25 mm/sec Limb: 10 mm/mV Chest: 10.0 mm/mV

F 50~ 0.50-150 Hz W

P809

P7



## 2D-ECHOCARDIOGRAPHY AND COLOR DOPPLER REPORT

**NAME: PRITI DEVI**  
**DATE: 09/12/2023**

**AGE/SEX: 32YRS/FEMALE**  
**REF BY: DR. SAURABH JAIN**

### **OBSERVATION:**

- NORMAL LV SIZE AND NORMAL LV SYSTOLIC FUNCTION. LVEF = 60% (VISUAL).
- NO RWMA AT REST.
- NO E/O LV DIASTOLIC DYSFUNCTION.
- TRIVIAL MR. NO MS.
- NO AR. NO AS.
- TRIVIAL TR. NO PAH.
- NORMAL SIZED LA, RA & RV WITH NORMAL RV SYSTOLIC FUNCTION.
- NORMAL SIZED MPA, RPA & LPA.
- INTACT IAS & IVS.
- NO E/O INTRACARDIAC CLOT/VEGETATION/PE.
- NORMAL IVC.
- NORMAL PERICARDIUM.

### **CONCLUSION:**

- NORMAL LV/RV SIZE AND SYSTOLIC FUNCTION.
- NO RWMA AT REST.
- LVEF = 60% (VISUAL).



**DR. NIKHIL BHALANI**  
**[CARDIOLOGIST]**

**DR. ARVIND SHARMA**  
**[CARDIOLOGIST]**





PATIENT NAME: PRITI DEVI

AGE/SEX: 32 YRS/F

DATE: Saturday, 09 December 2023

**ULTRASOUND OF ABDOMEN & PELVIS**

**LIVER** appears normal in size (11.7 cm). Shows altered echotexture with multiple tiny hyperechoic nodules within. No evidence of dilated IHBR or portal vein. CBD appears normal.

**GALL BLADDER** is distended. No evidence of abnormal wall thickening or any significant calculus within.

**PANCREAS** appears normal. MPD is WNL.

**SPLEEN** appears normal in size (9.2 cm) and shows normal parenchymal echogenicity. No evidence of focal lesion.

**BOTH KIDNEYS** appear normal in size (RK: 10.0 cm & LK: 10.0 cm), shape and position.

Show normal cortical echogenicity. Corticomedullary differentiation is maintained.

No evidence of calculus or hydronephrosis on either side.

**URINARY BLADDER** is partially full. No evidence of abnormal wall thickening or any significant calculus within.

**UTERUS** appears normal in size and retroverted in position. CET is 7.2 mm WNL. No evidence of focal lesion noted. Bilateral ovaries appear normal in size. No evidence of focal or obvious mass lesion noted.

**BOWEL LOOPS** appear normal and show normal peristalsis.

No evidence of LYMPHADENOPATHY noted.

No evidence of ASCITES noted.

**IMPRESSION:**

*In a k/c/o Hepatitis;*

- Altered hepatic echotexture with multiple echogenic nodules within. (Adv: LFT Correlation)



**DR SHARAD RUNGTA (MD & DNB)**  
CONSULTANT RADIOLOGIST

*Not all pathologies can be detected on ultrasound in each scan. Further radiographic evaluation is suggested if required.*





PATIENT NAME: PRITI DEVI

AGE/SEX: 32 YRS/F

DATE: Saturday, 09 December 2023

**CHEST X-RAY (PA)**

Both lung fields appear normal.

Both hila appear normal

Bilateral costo-phrenic angles appear grossly clear

Mediastinum and cardiac shadow appear normal

Bony thorax appears unremarkable

No evidence of free gas under domes of diaphragm

**IMPRESSION:**

- NO SIGNIFICANT ABNORMALITY NOTED IN PRESENT SCAN



**DR SHARAD BUNTING (MD & DNB)**  
**CONSULTANT RADIOLOGIST**

*Not all pathologies can be detected on ultrasound in each scan. Further radiographic evaluation is suggested if required.*



<b>Patient Name :</b> Prill . Devi	<b>Sample No. :</b> 20231210635
<b>Patient ID :</b> 20231206170	
<b>Age / Sex :</b> 32y/Female	<b>Visit No. :</b> OPD20231219771
<b>Consultant :</b> DR SAURABH JAIN	<b>Call. Date :</b> 09/12/2023 08:33
<b>Ward :</b> -	<b>S. Coll. Date :</b> 09/12/2023 09:32
	<b>Report Date :</b> 09/12/2023 14:33

**Urine R/M**

Investigation	Result	Normal Value
Quantity - :	10 ml	
Colour - :	Pale Yellow	
Reaction (pH) :	6.0	4.6-8.0
Turbidity :	Clear	
Deposit :	Absent	Absent
Sp.Gravity :	1.010	1.005-1.010
Protein :	Absent	Absent
Glucose :	Absent	Absent
Bile Salts :	Absent	Absent
Bile pigments :	Absent	Absent
Ketones :	Absent	Absent
Urobilinogen :	Absent	
Blood :	Absent	Absent
Pus Cells :	Absent /hpf	0-5/hpf
Red Blood Cells :	Absent /hpf	Absent
Epithelial Cells :	3-4 /hpf	

**Dr.Mehul Desai**  
**M.B.D.C.P**  
**Reg.No.G-9521**



Unipath Specialty Laboratory (Baroda) LLP - Platinum Complex, Opp. HDFC Bank, Nr. Rodha Krishna char rasta, Akota, Vadodara - 390020  
Unipath Specialty Laboratory (Baroda) LLP - Platinum Complex, Opp. HDFC Bank, Nr. Rodha Krishna char rasta, Akota, Vadodara - 390020  
Mobile: 7228800500 / 8155028222 | Email: info.baroda@unipathlp.in  
Home Visit / OPD Reception : 9998724579



**TEST REPORT**

Reg. No. : 31201004643    Reg. Date : 09-Dec-2023 12:36    Collected On : 09-Dec-2023 12:36  
Name : Ms. PRITI DEVI    Approved On : 09-Dec-2023 13:38  
Age : 32 Years    Gender : Female    Ref. No. :    Dispatch At :  
Ref. By :    Tele No. :  
Location : SAVITA SUPERSPECIALTY HOSPITAL @ WAGHODIYA ROAD

Test Name	Results	Units	Bio. Ref. Interval
<b>THYROID FUNCTION TEST</b>			
T3 (triiodothyronine) Method: CLIA	1.57	ng/mL	0.6 - 1.81
T4 (Thyroxine) Method: CLIA	11.30	µg/dL	4.5 - 12.6
TSH ( ultra sensitive) Method: CLIA Sample Type: Serum	1.512	µIU/mL	0.55 - 4.78

**Comments:**

Thyroid stimulating hormone (TSH) is synthesized and secreted by the anterior pituitary in response to a negative feedback mechanism involving concentrations of FT3 (free T3) and FT4 (free T4). Additionally, the hypothalamic tripeptide, thyrotropin-releasing hormone (TRH), directly stimulates TSH production. TSH stimulates thyroid cell production and hypertrophy, also stimulate the thyroid gland to synthesize and secrete T3 and T4. Quantification of TSH is significant to differentiate primary (thyroid) from secondary (pituitary) and tertiary (hypothalamus) hypothyroidism. In primary hypothyroidism, TSH levels are significantly elevated, while in secondary and tertiary hypothyroidism, TSH levels are low.

**TSH levels During Pregnancy :**

- First Trimester : 0.1 to 2.5 µIU/mL
- Second Trimester : 0.2 to 3.0 µIU/mL
- Third trimester : 0.3 to 3.0 µIU/mL

Reference : Carl A. Burtis, Edward R. Ashwood, David E. Bruns. Tietz Textbook of Clinical Chemistry and Molecular Diagnostics. 5th Edition. Philadelphia: WB Saunders, 2012:2170

End Of Report

This is an electronically authenticated report.

Test done from collected sample.

Printed On: 09-Dec-2023 13:40

We are open 24 x 7 & 365 days

Dr. Vishal Jhaveri  
M.B.B.S, D.C.P.  
Reg. G-33041  
LLP Identification Number: AAN-8932  
Page 1 of 1





<b>Patient Name :</b> Priti . Devi	<b>Sample No. :</b> 20231210635
<b>Patient ID :</b> 20231206170	
<b>Age / Sex :</b> 32y/Female	<b>Visit No. :</b> OPD20231219771
<b>Consultant :</b> DR SAURABH JAIN	<b>Call. Date :</b> 09/12/2023 08:33
<b>Ward :</b> -	<b>S. Coll. Date :</b> 09/12/2023 09:33
	<b>Report Date :</b> 09/12/2023 14:33

### Lipid Profile

Investigation	Result	Normal Value
Sample :	Fasting	
Sample Type :	Normal	
● Cholesterol (Chol) :	199 mg/dl	Low risk : < 200 Moderate risk : 200 - 239 High risk : > or = 240
Triglyceride :	155 mg/dl	Normal : < 200.0 High : 200 - 499 Very High : > or = 500
HDL Cholesterol :	54 mg/dl	Low risk: >or = 60 mg/dL High risk : Up to 35 mg/dL
LDL :	114 mg/dl [L]	131.0 to 159.0(N) < 130.0(L) > 159.0(H)
VLDL :	31 mg/dl	Up to 0 to 34 mg/dl
LDL/HDL Ratio :	2.11	Low risk : 0.5 to 3.0 Moderate risk : 3.0 to 6.0 Elevted level high > 6.0
● Total Chol / HDL Ratio :	3.69	Low Risk : 3.3 to 4.4 Average Risk : 4.4 to 7.1 Moderate Risk : 7.1 to 11.0 High Risk : > 11.0
Total Lipids :	708 mg/dl [H]	400 to 700 mg/dl

**Note :-** Lipemic samples give high triglyceride value and falsely low LDL value.

**Dr.Mehul Desai**  
**M.B.D.C.P**  
**Reg.No.G-9521**



<b>Patient Name :</b> Prili . Devi	<b>Sample No. :</b> 20231210635 
<b>Patient ID :</b> 20231206170	<b>Visit No. :</b> OPD20231219771
<b>Age / Sex :</b> 32y/Female	<b>Call. Date :</b> 09/12/2023 08:33
<b>Consultant :</b> DR SAURABH JAIN	<b>S. Coll. Date :</b> 09/12/2023 09:33
<b>Ward :</b> -	<b>Report Date :</b> 09/12/2023 14:33

**LFT (Liver Function Test)**

Investigation	Result	Normal Value
Total Bilirubin :	0.6 mg/dl	0.2 to 1.0 mg/dl
Direct Bilirubin :	0.2 mg/dl	0.0 to 0.2 mg/dl
Indirect Bilirubin :	0.4 mg/dl	0.0 to 0.8 mg/dl
AST (SGOT) :	25 U/L	5 to 34 U/L
ALT (SGPT) :	60 U/L [H]	0 to 55 U/L
Total Protein (TP) :	6.8 g/dL	6.4 to 8.3, g/dl
Albumin (ALB) :	4.1 g/dl	3.5 to 5.2 g/dl
Globulin :	2.7 g/dl	2.3 to 3.5 g/dl
A/G Ratio :	1.52	
Alkaline Phosphatase (ALP) :	110 U/L	40 to 150 U/L
GAMMA GT. :	19 U/L	7 to 35 U/L

**Dr.Mehul Desai**  
**M.B.D.C.P**  
**Reg.No.G-9521**



**Savita**  
Superspecialty Hospital  
(A Unit of Solice Healthcare Pvt. Ltd.)

Parivar Char Rasta, Waghodia-Dabhoi Ring Road, Vadodara-390019  
0265-2578844 / 2578849 63596 88442  
mh@savitahospital.com savitahospital.com



<b>Patient Name :</b> Prill . Devi	<b>Sample No. :</b> 20231210635
<b>Patient ID :</b> 20231206170	
<b>Age / Sex :</b> 32y/Female	<b>Visit No. :</b> OPD20231219771
<b>Consultant :</b> DR SAURABH JAIN	<b>Call. Date :</b> 09/12/2023 08:33
<b>Ward :</b> -	<b>S. Coll. Date :</b> 09/12/2023 09:33
	<b>Report Date :</b> 09/12/2023 14:33

### RENAL FUNCTION TEST

Investigation	Result	Normal Value
Creatinine :	0.6 mg/dl	0.6 - 1.4 mg/dl
Urea :	15 mg/ dl	13 - 45 mg/dl
Uric Acid :	4.9 mg/dl	3.5 - 7.2 mg/dl
Calcium :	7.8 mg/dl	8.5 - 10.5
Phosphorus :	3.9 mg/dl	1.5 - 6.8



**Dr. Mehul Desai**  
**M.B.D.C.P**  
**Reg.No.G-9521**





<b>Patient Name :</b> Pm. Devi	<b>Sample No. :</b> 20231210635
<b>Patient ID :</b> 20231200170	
<b>Age / Sex :</b> 32y/female	<b>Visit No. :</b> OPD20231219771
<b>Consultant :</b> DR SAURABH JAIN	<b>Coll. Date :</b> 09/12/2023 08:33
<b>Ward :</b> -	<b>S. Coll. Date :</b> 09/12/2023 09:32
	<b>Report Date :</b> 09/12/2023 14:33

**Blood Group**

Investigation	Result	Normal Value
<b>BLOOD GROUP :</b>		
<b>ABO</b>	B	
<b>Rh</b>	Positive	

**FBS & PPBS**

Investigation	Result	Normal Value
Blood Sugar (FBS) :	112 mg/dl [H]	74 - 100 mg/dl
Urine Sugar ( FUS ) :	Nil	
Blood Sugar (PP2BS) :	113 mg/dl	70 to 120 mg/dl
Urine Sugar ( PP2US ) :	Nil	

**HBA1C**

Investigation	Result	Normal Value
Glycosylated Hb :	5.6 %	Near Normal Glycemia : 6 to 7 Excellent Control : 7 to 8 Good Control : 8 to 9 Fair Control : 9 to 10 Poor Control : > 10
Average Plasma Glucose of Last 3 Months :	114.02	

**Dr. Mehul Desai**  
M.B.D.C.P  
Reg.No.G-9521



<b>Patient Name :</b> Priti . Devi	<b>Sample No. :</b> 20231210635
<b>Patient ID :</b> 20231206170	
<b>Age / Sex :</b> 32y/Female	<b>Visit No. :</b> OPD20231219771
<b>Consultant :</b> DR SAURABH JAIN	<b>Call. Date :</b> 09/12/2023 08:33
<b>Ward :</b> -	<b>S. Coll. Date :</b> 09/12/2023 09:32
	<b>Report Date :</b> 09/12/2023 14:51

**CBC, ESR**

Investigation	Result	Normal Value
Hemoglobin :	13.6 gm/dl	12.5 to 16.0 gm/dl
P.C.V. :	42.5 %	37.0 to 47.0 %
M.C.V. :	82.2 fL	78 to 100 fL
M.C.H. :	26.3 pg [L]	27 to 31 pg
M.C.H.C. :	32 g/dl	32 to 36 g/dl
RDW :	12.5 %	11.5 to 14.0 %
RBC Count :	5.17 X 10 <sup>6</sup> / cumm	4.2 to 5.4 X 10 <sup>6</sup> / cumm
Polymorphs :	73 % [H]	38 to 70 %
Lymphocytes :	24 %	15 to 48 %
Eosinophils :	1 %	0 to 6 %
Monocytes :	2 % [L]	3 to 11 %
Total :	100	< 100 > 100
WBC Count :	8800 /cmm	4000 to 10000 /cmm
Platelets Count :	205000 /cmm	1,50,000 to 4,50,000 /cmm
ESR - After One Hour :	19 mm/hr	1 to 20 mm/hr

**Dr.Mehul Desai**  
**M.B.D.C.P**  
**Reg.No.G-9521**



## PHYSICIAN EXAMINATION

Name :	PRITI DEVI	Age :	32/FEMALE
Reg.No :	20231206170	DOE :	9/12/2023

### Physical Examination:

Height:	153CM	Weight:	59KG	PULSE:	106	Temperature:	NORMAL
BMI :	140/90	BP :	140/90	SPO2	96%		
Chief Complaint :	NO COMPLAINTS						
Past History :	K/C/O HEPATITIS-B						
General Examination :	NAD						
Systemic Examination :	NAD						
INVESTIGATION :							
ADVICE :	T.SUPRADYN 0 - 1 - 0 *10DAYS						

DR.SAURABH JAIN







### Examination Ophthalmologist

Name :	PRITI DEVI	Age :	32/FEMALE
Reg.No :	20231206170	DOE :	9/12/2023

Present Complaints :	
Medical History :	
Examination Of Eye :	-

External Examination :		
Ati Seg Examination :	AS	WNL
Schiotz Tonometry IOP :	P	RRRL
Fundus :		

Without Glass	Distant Vision :	
	Near Vision :	
With Glass	Distant Vision : 6/6C- 2.0DCY 1/80	6/6C-2.0DCY 1/80
	Near Vision : N6	N6
Colour Vision (With Ishihara Chart) :	WNL	
Advice :		



DR CHETAN CHAUHAN