

INDIAN UNION DRIVING LICENCE
MADHYA PRADESH STATE

Form 7

Number : MP20H-2012-0022231
Name : ANIRUDDHA SENGUPTA
S/D/W of : SUNI KUMAR SENGUPTA
Address : Q NO 51B3 SEC II NEW COLONY G C F ESTIATE JABALPUR, MP

Issued on: 28-08-2012
DOB : 15-06-1984 BG:



Is Licence to drive

Org. Dk. No. _____
Issued on _____
by _____

Vehicle Class	HCWGN	LMV, HT	
Date of Issue	28-08-2012	28-08-2012	

Valid till (Transfered) _____
Valid till (Non-transfered) 27-08-2022

Holder's Signature: *[Signature]*
Authorisation: _____
Issued by: MOUSHMI KUMAR SENGUPTA

[Handwritten signature]

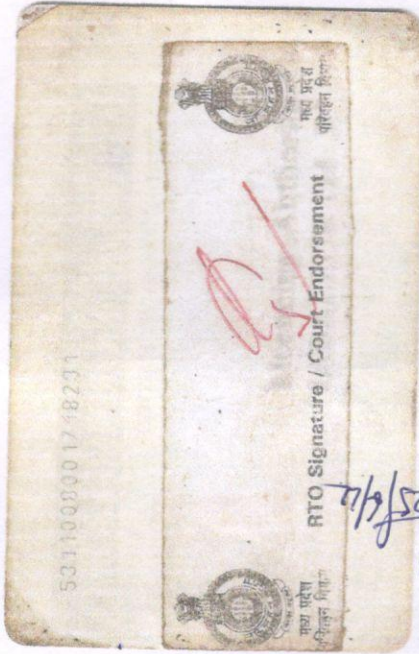

531100800 1718291



महाराष्ट्र शासन
राज्य परिवहन विभाग

महाराष्ट्र शासन
राज्य परिवहन विभाग

RTO Signature / Court Endorsement

[Red Signature]

[Blue Signature]
25/6/12



To,
The Coordinator,
Mediwheel (Arcofemi Healthcare Limited)
Helpline number: 011- 41195959

Dear Sir / Madam,

Sub: Annual Health Checkup for the employees of Bank of Baroda

This is to inform you that the following spouse of our employee wishes to avail the facility of Cashless Annual Health Checkup provided by you in terms of our agreement.

PARTICULARS OF HEALTH CHECK UP BENEFICIARY	
NAME	ANIRUDDHA SENGUPTA
DATE OF BIRTH	15-06-1984
PROPOSED DATE OF HEALTH CHECKUP FOR EMPLOYEE SPOUSE	25-06-2022
BOOKING REFERENCE NO.	22J90735100020690S
SPOUSE DETAILS	
EMPLOYEE NAME	MRS. SENGUPTA MADHUMITA
EMPLOYEE EC NO.	90735
EMPLOYEE DESIGNATION	SINGLE WINDOW OPERATOR A
EMPLOYEE PLACE OF WORK	KOLKATA,BELGHORIA
EMPLOYEE BIRTHDATE	28-06-1983

This letter of approval / recommendation is valid if submitted along with copy of the Bank of Baroda employee id card. This approval is valid from **22-06-2022** till **31-03-2023**. The list of medical tests to be conducted is provided in the annexure to this letter. Please note that the said health checkup is a **cashless facility** as per our tie up arrangement. We request you to attend to the health checkup requirement of our employee's spouse and accord your top priority and best resources in this regard. The EC Number and the booking reference number as given in the above table shall be mentioned in the invoice, invariably.

We solicit your co-operation in this regard.

Yours faithfully,

Sd/-

**Chief General Manager
HRM Department
Bank of Baroda**

(Note: This is a computer generated letter. No Signature required. For any clarification, please contact Mediwheel (Arcofemi Healthcare Limited))

SUGGESTIVE LIST OF MEDICAL TESTS

FOR MALE	FOR FEMALE
CBC	CBC
ESR	ESR
Blood Group & RH Factor	Blood Group & RH Factor
Blood and Urine Sugar Fasting	Blood and Urine Sugar Fasting
Blood and Urine Sugar PP	Blood and Urine Sugar PP
Stool Routine	Stool Routine
Lipid Profile	Lipid Profile
Total Cholesterol	Total Cholesterol
HDL	HDL
LDL	LDL
VLDL	VLDL
Triglycerides	Triglycerides
HDL / LDL ratio	HDL / LDL ratio
Liver Profile	Liver Profile
AST	AST
ALT	ALT
GGT	GGT
Bilirubin (total, direct, indirect)	Bilirubin (total, direct, indirect)
ALP	ALP
Proteins (T, Albumin, Globulin)	Proteins (T, Albumin, Globulin)
Kidney Profile	Kidney Profile
Serum creatinine	Serum creatinine
Blood Urea Nitrogen	Blood Urea Nitrogen
Uric Acid	Uric Acid
HBA1C	HBA1C
Routine urine analysis	Routine urine analysis
USG Whole Abdomen	USG Whole Abdomen
General Tests	General Tests
X Ray Chest	X Ray Chest
ECG	ECG
2D/3D ECHO / TMT	2D/3D ECHO / TMT
Stress Test	Thyroid Profile (T3, T4, TSH)
PSA Male (above 40 years)	Mammography (above 40 years) and Pap Smear (above 30 years).
Thyroid Profile (T3, T4, TSH)	Dental Check-up consultation
Dental Check-up consultation	Physician Consultation
Physician Consultation	Eye Check-up consultation
Eye Check-up consultation	Skin/ENT consultation
Skin/ENT consultation	Gynaec Consultation

DEPARTMENT OF RADIOLOGY X-RAY OF CHEST (PA) VIEW

MR. NO- FSIN.0000000

SEX-MALE

NAME: -ANIRUDDHA SENGIPTA

EXAMINATION DATE-25/06/2022

AGE-38YRS

REPORT DATE-25/06/2022

REF DR:-SELF

FINDINGS:

- Bilateral lung fields are clear.
- Both hila appear normal.
- CTR within normal limit.
- Tracheal shadow is in the midline.
- Bilateral CP angle are clear.
- No definite bone fracture is noted.

DR.ARNAB MANDAL

MD, Physician, PGDUS (Delhi) CEBT-USG (WBUHS KOLKATA)
Fellow of Jefferson Ultrasound Radiology and Education Institute
Philadelphia Ex-Radiology Resident (S.E.Railway)
Regd.No:72022(WBMC)



NAME: MR. ANIRUDDHA SENGUPTA	AGE: 38 YRS	SEX: MALE
REF BY: SELF	MR NO:FSIN-0000	DATE: 25/06/2022

ULTRASOUND OF WHOLE ABDOMEN

LIVER: Liver is **Enlarged.moderate fatty changes**. The intrahepatic tubular structures are normal.The porta hepatis is normal. The common bile duct measures **(0.42cm)** in diameter. The portal vein measures **(1.11cm)** at porta.

GALL BLADDER: Gall bladder is normal. Wall is normal . No calculus or mass is seen within the gall bladder.

PANCREAS : It is normal in size, shape, outline and echotexture. Pancreatic duct is not dilated.

SPLEEN: It is normal in size **(9.75cm)**, Shape, Outline and echotexture. No parenchymal lesion is noted.

RIGHT KIDNEY: kidney are normal in position, size, shape, outline and echotexture. No calculus or hydronephrosis is seen.

RIGHT KIDNEY: measures – **(11.54cm)**.

LEFT KIDNEY: kidney are normal in position, size, shape, outline and echotexture.

LEFT KIDNEY: measures –**(13.06cm)**.

URINARY BLADDER: INADEQUATELY DISTENDED.

PROSTATE : It is normal in size, shape & has a homogenous echotexture. The prostatic outline is smooth. The periprostatic plane is normal. It is normal in size measures

It is normal in size measures – **(2.61cmX 3.41cmX 2.79cm) = VOL 12.99mm.**

IMPRESSION:-

- **HEPATOMEGALY WITH MODARATE FATTY CHANGES.**

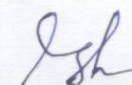
DR.SUSMITA CHOWDHURY
CONSULTANT SONOLOGIST
M.B.B.S, MD.

Patient Name: ANIRUDDHA SENGUPTA 38/M

Resting ECG Report

June 25, 2022
Time: 13:20:18

QT/QTc: 0.164 / 0.177 Sec
P-QRS-T Axis: (-63)-(-43)-(-75) deg

PR Interval: 0.14 sec
QRS Duration: 0.060 Sec

RR Interval: 0.86 sec

HR: 69 bpm
BP: 100 / 80 mmHg

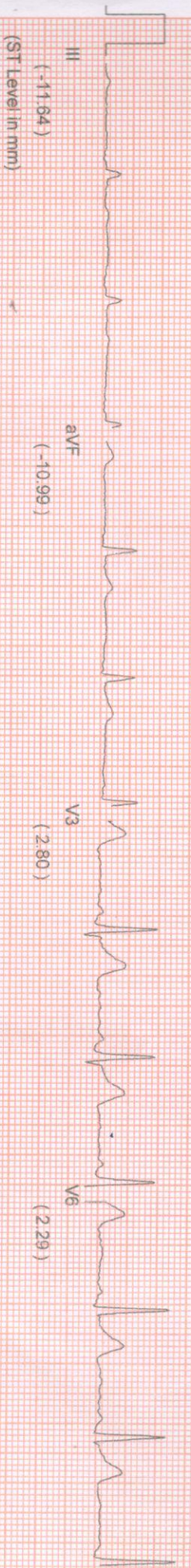
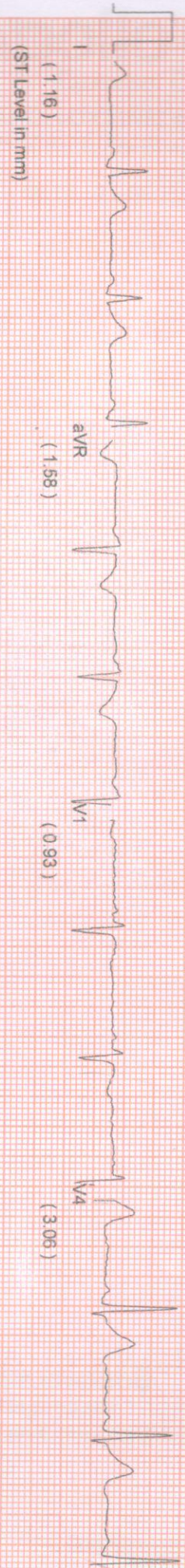

Comments :-

NAME: MR. ANIRUDDHA SENGUPTA	MR NO: FSIN-0000	DATE : 25.06.2022
AGE: 38 YRS.	SEX:MALE	REF BY: SELF

ECG REPORT

HR : 69 b/min
AXIS : NORMAL
RHYTHM : SINUS
PR INTERVAL : 0.14 sec
QT INTERVAL : 0.164 sec
QRS DURATION : 0.060 sec
T-WAVE : NORMAL

IMPRESSION:

- NORMAL STUDY

Dr. S.P. UPADHYAY
MBBS, DTCD, MD
Physician & Chest specialist



Patient Name: MR. ANIRUDDHA SENGUPTA
UHID/MR No.: FSIN.0000014955
Visit Date: 25.06.2022
Sample collected on: 25.06.2022
Ref Doctor: SELF

Age/Gender: 38 Years / Male
OP Visit No.: FSINOPV18026
Reported on: 25.06.2022
Specimen: BLOOD

DEPARTMENT OF SEROLOGICAL EXAMINATION

<u>TEST NAME</u>	<u>RESULT</u>
<u>Blood Group (A, B & O) & Rh factor</u>	
BLOOD GROUP	"O"
RH TYPE	POSITIVE (+Ve)

Results are to be correlate clinically.

*** End of the report***

BK

Lab Technician / Technologist
Ranit Bhattacharjee

DR. BIPARNAK HALDAR
MBBS, MD (PATHOLOGY)
CONSULTANT PATHOLOGIST

Patient Name: MR. ANIRUDDHA SENGUPTA
UHID/MR No.: FSIN.0000014955
Visit Date: 25.06.2022
Sample collected on: 25.06.2022
Ref Doctor: SELF

Age/Gender: 38 Years / Male
OP Visit No.: FSINOPV18026
Reported on: 25.06.2022
Specimen: BLOOD

DEPARTMENT OF HAEMATOLOGY

<u>TEST NAME</u>	<u>RESULT</u>	<u>BIOLOGICAL REFERENCE</u>	<u>UNIT</u>
<u>COMPLETE BLOOD COUNT</u>			
HEMOGLOBIN	13.6	Female 11.5-14.5 Male 12.5-16.5	gm%
Method: Cyanmethemoglobin			
RBC COUNT	4.8	Female 3.8-4.8 Male 4.5-5.5	mill/Cumm
Method: Electronic Impedance			
HEMATOCRIT (PCV)	43.2	Female 36-46 Male 42-52	%
MCV	88.8	83-101 fl	fl
Method: Calculated			
MCH	27.9	27-32 pg	pg
Method: Calculated			
MCHC	31.4	31.5-34.5	%
Method: Calculated			
PLATELET COUNT	1.87	1.5-4.5 lakhs/cu mm	Lakhs/cumm
Method: Electronic Impedance			
TOTAL WBC COUNT (TC)	9,300	4,000-11,000	/cumm
Method: Electronic Impedance			
DIFFERENTIAL COUNT (DC)			
Method: Microscopy			
NEUTROPHIL	58	40-70	%
LYMPHOCYTE	39	20-45	%
MONOCYTE	01	2-8	%
EOSINOPHIL	02	1-4	%
BASOPHIL	00	<1-2	%
ESR	32	Male:12 Female:19	mm/hr
Method: westergreen			

Note: RBC are normocytic with normochromic.

INSTRUMENT USED:

SYSTEMEX (XP 100)

*Please correlate with clinical conditions.

End of the report

BL

Lab Technician/Technologist
Ranit Bhattacharjee

Dr. BIPARNAK HALDAR
MBBS, MD(PATHOLOGY)
CONSULTANT PATHOLOGIST

Patient Name: MR. ANIRUDDHA SENGUPTA
UHID/MR No.: FSIN.0000014955
Visit Date: 25.06.2022
Sample collected on: 25.06.2022
Ref Doctor: SELF

Age/Gender: 38 Years / Male
OP Visit No.: FSINOPV18026
Reported on: 25.06.2022
Specimen: BLOOD

DEPARTMENT OF LABORATORY MEDICINE

<u>TEST NAME</u>	<u>RESULT</u>	<u>BIOLOGICAL REFERENCE INTERVALS</u>	<u>UNITS</u>
GLUCOSE- (FASTING) Method: (GOD-POD)	82.9	70.0- 110.0	mg/dl
GLUCOSE- (POST PRANDIAL) Method: (GOD-POD)	105.7	80.0- 140.0	mg/dl

End of the report

Results are to be correlate clinically

BX

Lab Technician / Technologist
Ranit Bhattacharjee

DR. BIPARNAK HALDAR
MBBS, MD (PATHOLOGY)
CONSULTANT PATHOLOGIST



Patient Name: MR. ANIRUDDHA SENGUPTA
UHID/MR No.: FSIN.0000014955
Visit Date: 25.06.2022
Sample collected on: 25.06.2022
Ref Doctor: SELF

Age/Gender: 38 Years / Male
OP Visit No.: FSINOPV18026
Reported on: 25.06.2022
Specimen: BLOOD

DEPARTMENT OF LABORATORY MEDICINE

TEST NAME	RESULT	BIOLOGICAL REFERENCE INTERVALS	UNITS
LIVER FUNCTION TEST (PACKAGE)			
BILIRUBIN- TOTAL Method: Daizo	0.72	1.1 Adult	mg/dl
BILIRUBIN- DIRECT Method: Daizo with DPD	0.15	Adult & Children: <0.25	mg/dl
BILIRUBIN- INDIRECT Method: calculated	0.57	0.1-1.0	mg/dl
TOTAL- PROTIEN Method: Photometric UV test	7.24	Adult: 6.6-8.8	gms/dl
ALBUMIN Method: BCG	4.61	3.5-5.2	gms/dl
GLOBULIN Method: calculated	2.63	1.8-3.0	gms/dl
A:G Ratio	1.75:1		
SGOT/AST Method: IFCC WITHOUT P5P	29.3	up to 45	U/L
SGPT/ALT Method: IFCC WITHOUT P5P	32.5	up to 40	U/L
ALKA-PHOS Method: PNPP- AMP BUFFER	102.3	Adult: 20-220 Child: 104-380	U/L
GGT [Gamma Glutamyl Transferase]	18	7-32	U/L

*Please correlate with clinical conditions.

End of the report

BX

Lab Technician / Technologist
Susmita_Saha

DR. BIPARNAK HALDAR
MBBS, MD (PATHOLOGY)
CONSULTANT PATHOLOGIST

Patient Name: MR. ANIRUDDHA SENGUPTA
UHID/MR No.: FSIN.0000014955
Visit Date: 25.06.2022
Sample collected on: 25.06.2022
Ref Doctor: SELF

Age/Gender: 38 Years / Male
OP Visit No.: FSINOPV18026
Reported on: 25.06.2022
Specimen: BLOOD

DEPARTMENT OF LABORATORY MEDICINE

<u>TEST NAME</u>	<u>RESULT</u>	<u>BIOLOGICAL REFERENCE INTERVALS</u>	<u>UNITS</u>
LIPID PROFILE			
Triglyceride Method: GPO-POD	119.0	<200	mg/dl
Cholesterol Method: CHO - POD	161.0	Desirable blood cholesterol :< 220 Borderline High: 170.0-199.0 High: > 199.0 mg/dl	mg/dl mg/dl
HDL CHOLESTEROL [DIRECT] Method: PVS and PEGME Coupled	45.0	30-80mg/dl	mg/dl
LDL CHOLESTEROL [DIRECT] Method: PVS and PEGME Coupled	92.2	<130.0 mg/dl	mg/dl
VLDL CHOLESTEROL	23.8	20-35 mg/dl	mg/dl
CHOLESTEROL: HDL RATIO	3.5		
LDL: HDL RATIO	2.0		

End of the report
Results are to be correlate clinically

BK

Lab Technician / Technologist
Ranit Bhattacharjee

DR. BIPARNAK HALDAR
MBBS, MD (PATHOLOGY)
CONSULTANT PATHOLOGIST

Patient Name: MR. ANIRUDDHA SENGUPTA
UHID/MR No.: FSIN.0000014955
Visit Date: 25.06.2022
Sample collected on: 25.06.2022
Ref Doctor: SELF

Age/Gender: 38 Years / Male
OP Visit No.: FSINOPV18026
Reported on: 25.06.2022
Specimen: BLOOD

DEPARTMENT OF SPECIAL BIOCHEMISTRY
REPORT PREPARED ON PATHOLOGY

Test Name	Value	Unit	Normal Range
Glycosylated Haemoglobin (HbA1c), HPLC	4.1	%	Excellent Control: <4 Good Control: 4-6 Fair Control : >6-7 Action Suggested: >7-8 Poor Control : >8
<i>Methodology: HPLC</i>			
<i>Instrument Used: Bio-Rad D-10</i>			
Estimated Average Glucose (EAG)	111	mg/dL	Excellent Control: 90-120 Good Control: 120-150 Fair Control: > 150-180 Action Suggested: 181-210 Panic Value: >211

Comment

- For patients with Hb variant diseases there may be lowering of HbA1c due to low HBA synthesis.
- EAG is value calculated from HbA1c & indicates average glucose level over past three months.

Factors that interfere with HbA1c Measurement: Genetic variants (e.g. Hbs trait, HbC trait), elevated fetal hemoglobin (HbF) and chemically modified derivatives of hemoglobin (e.g. carbamylated Hb in patients with renal failure) can affect the accuracy of HbA1c measurements. The effects vary depending on the specific Hb variant or derivative and the specific HbA1c method.

Factors that affect interpretation of HbA1c Results: Any condition that shortens erythrocyte survival or decreases mean erythrocyte age (e.g. recovery from acute blood loss, hemolytic anemia) will falsely lower HbA1c test results regardless of the assay method used.

***** End Of Report*****

BR

Lab Technician / Technologist
Susmita Saha

DR. BIPARNAK HALDAR
MBBS, MD (PATHOLOGY)
CONSULTANT PATHOLOGIST



Patient Name: MR. ANIRUDDHA SENGUPTA
UHID/MR No.: FSIN.0000014955
Visit Date: 25.06.2022
Sample collected on: 25.06.2022
Ref Doctor: SELF

Age/Gender: 38 Years / Male
OP Visit No.: FSINOPV18026
Reported on: 25.06.2022
Specimen: BLOOD

DEPARTMENT OF LABORATORY MEDICINE

<u>TEST NAME</u>	<u>RESULT</u>	<u>BIOLOGICAL REFERENCE INTERVALS</u>	<u>UNITS</u>
BLOOD UREA NITROGEN (BUN) Method: Calculated	14.1	8 - 20	mg/ dl
CREATININE Methodology: Jaffe Reaction Instrument Used: FULLY AUTOMATED ANALYZER EM-200	0.98	Male: 0.7-1.4 Female: 0.6-1.2 Newborn: 0.3-1.0 Infant: 0.2-0.4 Child: 0.3-0.7 Adolescent: 0.5-1.0	mg/dl
BUN: CREATININE RATIO	14.3		
URIC ACID Method: Uricase	5.21	Female: 2.6 - 6.0 Male: 3.4 - 7.0	mg/dl

End of the report

Results are to be correlate clinically

BN

Lab Technician / Technologist
Ranit Bhattacharjee

DR. BIPARNAK HALDAR
MBBS, MD (PATHOLOGY)
CONSULTANT PATHOLOGIST

Patient Name: MR. ANIRUDDHA SENGUPTA
UHID/MR No.: FSIN.0000014955
Visit Date: 25.06.2022
Sample collected on: 25.06.2022
Ref Doctor: SELF

Age/Gender: 38 Years / Male
OP Visit No.: FSINOPV18026
Reported on: 25.06.2022
Specimen: BLOOD

DEPARTMENT OF LABORATORY MEDICINE

<u>TEST NAME</u>	<u>RESULT</u>	<u>BIOLOGICAL REFERENCE INTERVALS</u>	<u>UNIT</u>
TSH:THYROID STIMULATING HORMONE-SERUM Method : CLIA	1.74	0.35-5.50	μU/ml
TOTAL T3: TRI IODOTHYRONINE – SERUM Method : CLIA	1.03	0.87 – 1.78	ng/dl
TOTAL T4: THYROXINE – SERUM Method : CLIA	8.87	8.09 – 14.03	μg/Dl

Comment:

Note :>1. TSH levels are subject to circadian variation, reaching peak levels between 2 - 4.a.m. and at a minimum between 6-10 pm . The variation is of the order of 50% . hence time of the day has influence on the measured serum TSH concentrations
> 2. Values <0.03 μU/mL need to be clinically correlated due to presence of a rare TSH variant in some individuals.
Clinical Use:> Primary Hypothyroidism > Hyperthyroidism > Hypothalamic – Pituitary hypothyroidism
> Inappropriate TSH secretion > Nonthyroidal illness > Autoimmune thyroid disease
>Pregnancy associated thyroid disorders > Thyroid dysfunction in infancy and early childhood.

Results are to be correlate clinically .

End of the report

BX

Lab Technician / Technologist
Ranit Bhattacharjee

DR. BIPARNAK HALDAR
MBBS, MD (PATHOLOGY)
CONSULTANT PATHOLOGIST



Patient Name: MR. ANIRUDDHA SENGUPTA
UHID/MR No.: FSIN.0000014955
Visit Date: 25.06.2022
Sample collected on: 25.06.2022
Ref Doctor: SELF

Age/Gender: 38 Years / Male
OP Visit No.: FSINOPV18026
Reported on: 25.06.2022
Specimen: URINE

URINE ROUTINE EXAMINATION

URINE FOR ROUTINE EXAMINATION

<u>Test Name</u>	<u>Result</u>	<u>Unit</u>	<u>Method</u>
<u>PHYSICAL EXAMINATION</u>			
QUANTITY	30	ml	Container Measurement
COLOUR	Pale yellow		Naked Eye Observation
APPEARANCE	Slightly hazy		Naked Eye Observation
REACTION	Acidic		Multiple Reagent Strip
SPECIFIC GRAVITY	1.015		Multiple Reagent Strip
<u>CHEMICAL EXAMINATION</u>			
BLOOD	Nil		Multiple Reagent Strip
ALBUMIN	Nil		Multiple Reagent Strip / Heat & Acetic Acid
BILE PIGMENT	Nil		Fuchet's Test
BILE SALT	Nil		Hey's Sulphur Test
KETONE BODIES	Nil		Multiple Reagent Strip / Rothera Test
SUGAR	Nil		Multiple Reagent Strip / Benedict
<u>MICROSCOPIC EXAMINATION</u>			
PUS CELL	3-4	/HPF	Light Microscopy
RBC	Not found	/HPF	Light Microscopy
EPITHELIAL CELL	1-2	/HPF	Light Microscopy
MICRO ORGANISM	Present(+)		
Others	Not found		

Note : Any Abnormal Chemical Analysis Rechecked By Respective Manual Method
*** End of Report***

BK

Lab Technician / Technologist
Madhumita_Biswas

Dr. BIPARNAK HALDER
MBBS, MD (PATHOLOGY)
CONSULTANT PATHOLOGIST

HEIGHT : 0 Cm WEIGHT : 0.00 Kg
NAME : ANIRUDDHA SENGUPTA 38/M
L : BRUCE
Pre-Test
mm) / ST Slope (mV/s) measured at 80 ms Post J

June 25, 2022 02:29 pm
Report time : 02:30 pm
PHASE TIME : 01:02 SPEED : 0.0 kmph
STAGE DURATION : 00:00 GRADE : 0.0
HR : 91 bpm BP : 100 / 80 mr
QRS Lead : V5 METs : 1.00

Linked Median Report

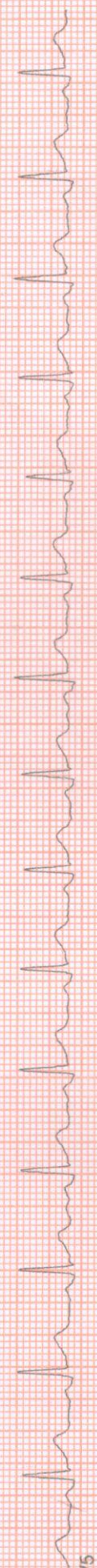
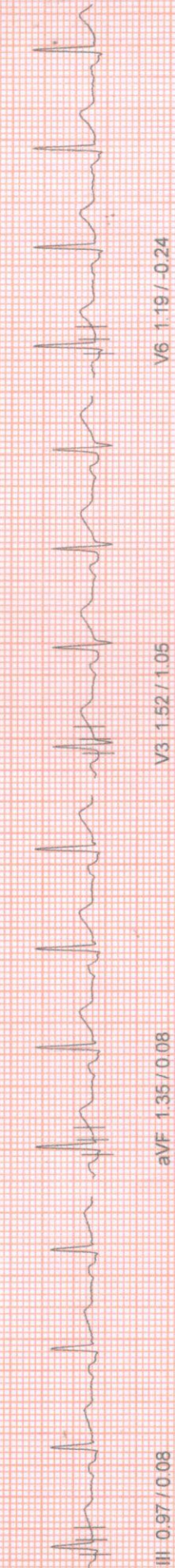
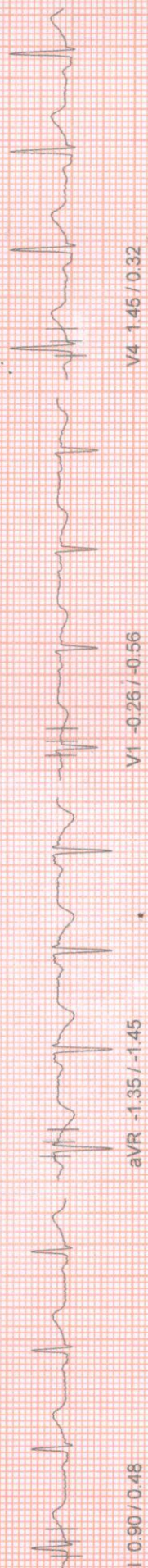

[Handwritten Signature]
5/26/22

June 25, 2022 02:29 pm
Report time 02:30 pm
PHASE TIME 01:12 SPEED: 0.0 kmph
STAGE DURATION 00:00 GRADE: 0.0
HR 91 bpm BP 100 / 80 mmr
QRS Lead V5 METs 1.00

Linked Median Report

ID : HEIGHT : 0 Cm WEIGHT : 0.00 Kg
PAT NAME : ANIRUDDHA SENGUPTA 38/M
COL : BRUCE
Supine
is (mm) / ST Slope (mV/s) measured at 80 ms Post J



aVR -1.35 / -1.45

V1 -0.26 / -0.56

V4 1.45 / 0.32



aVL -0.03 / 0.00

V2 1.93 / 1.37

V5 1.32 / 0.00

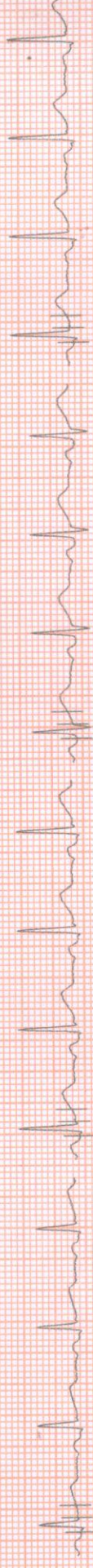

aVF 1.35 / 0.00

V3 1.52 / 0.89

V6 1.22 / -0.24

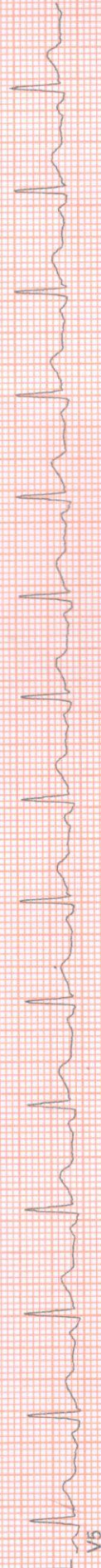

V5

Patient ID : ANIRUDDHA SENGUPTA 38/M
Height : 0 Cm Weight : 0.00 Kg
Phase Time : 01:17
Report Time : 02:29 pm
Speed : 0.0 kmph
Stage Duration : 00:00
Grade : 0.0
HR : 91 bpm
BP : 100 / 80 mmr
QRS Lead : V5
METs : 1.00

Linked Median Report

ECG Levels (mm) / ST Slope (mV/s) measured at 80 ms Post J

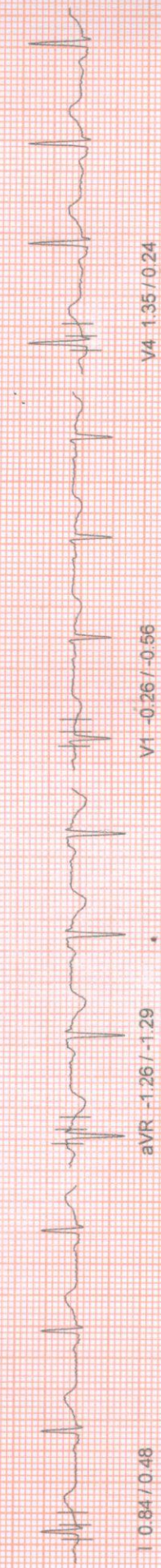

aVR -1.26 / -1.29

V1 -0.26 / -0.56

V4 1.35 / 0.24



aVL -0.03 / 0.00

V2 1.84 / 1.21

V5 1.22 / 0.00

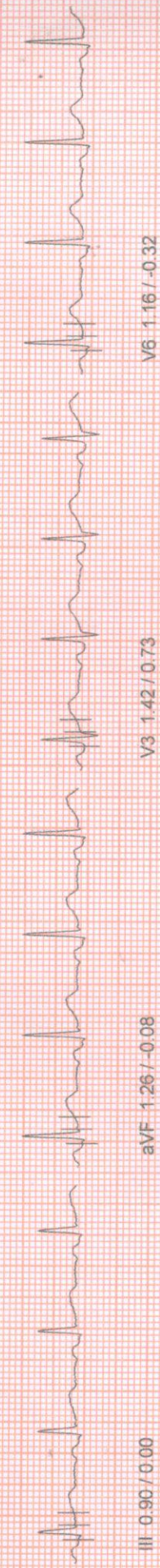

aVF 1.26 / -0.08

V3 1.42 / 0.73

V6 1.16 / -0.32

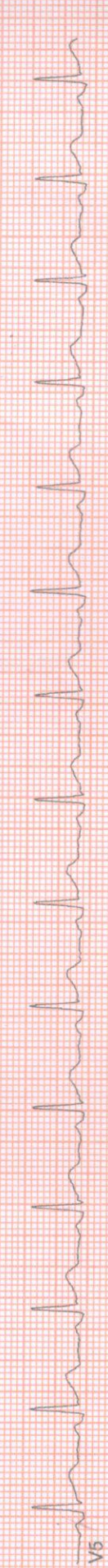

June 25, 2022 02:29 pm
 Report time : 02:31 pm
 PHASE TIME : 01:39 SPEED: 0.0 kmph
 STAGE DURATION : 00:00 GRADE: 0.0
 HR : 86 bpm BP : 100 / 80 mm
 QRS Lead : V5 METs : 1.00

Linked Median Report

ID : HEIGHT : 0 Cm WEIGHT : 0.00 Kg
 PAT NAME : ANIRUDDHA SENGUPTA 38/M
 DOB : BRUCE
 E : HyperVentilation
 (mm) / ST Slope (mV/s) measured at 80 ms Post J



I 0.77 / 0.40

aVR -1.19 / -1.21

V1 -0.19 / -0.40

V4 1.29 / 0.16



II 1.74 / 0.00

aVL -0.03 / 0.00

V2 1.77 / 1.13

V5 1.13 / -0.16



III 0.87 / -0.16

aVF 1.19 / -0.16

V3 1.39 / 0.48

V6 1.06 / -0.32

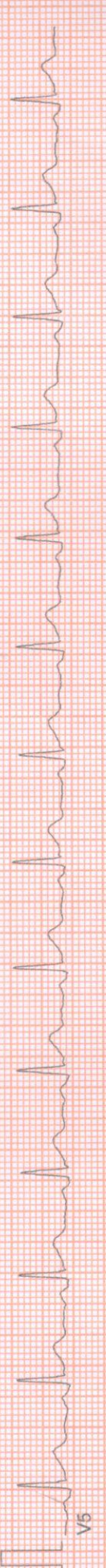

V5

10mm/mv, 25mm/sec

100 Hz

NASAN (C) ST-Win Standard BL 6.9f, Unit Ver 4.20

ID : HEIGHT : 0 Cm WEIGHT : 0.00 Kg
NAME : ANIRUDDHA SENGUPTA 38/M
COL : BRUCE
Wait For Exercise
s (mm) / ST Slope (mV/s) measured at 80 ms Post J

June 25, 2022 02:29 pm
Report time : 02:31 pm
PHASE TIME : 01:45 SPEED: 0.0 kmph
STAGE DURATION : 00:00 GRADE: 0.0
HR : 87 bpm BP : 100 / 80 mr
QRS Lead : V5 METs : 3.40

Linked Median Report

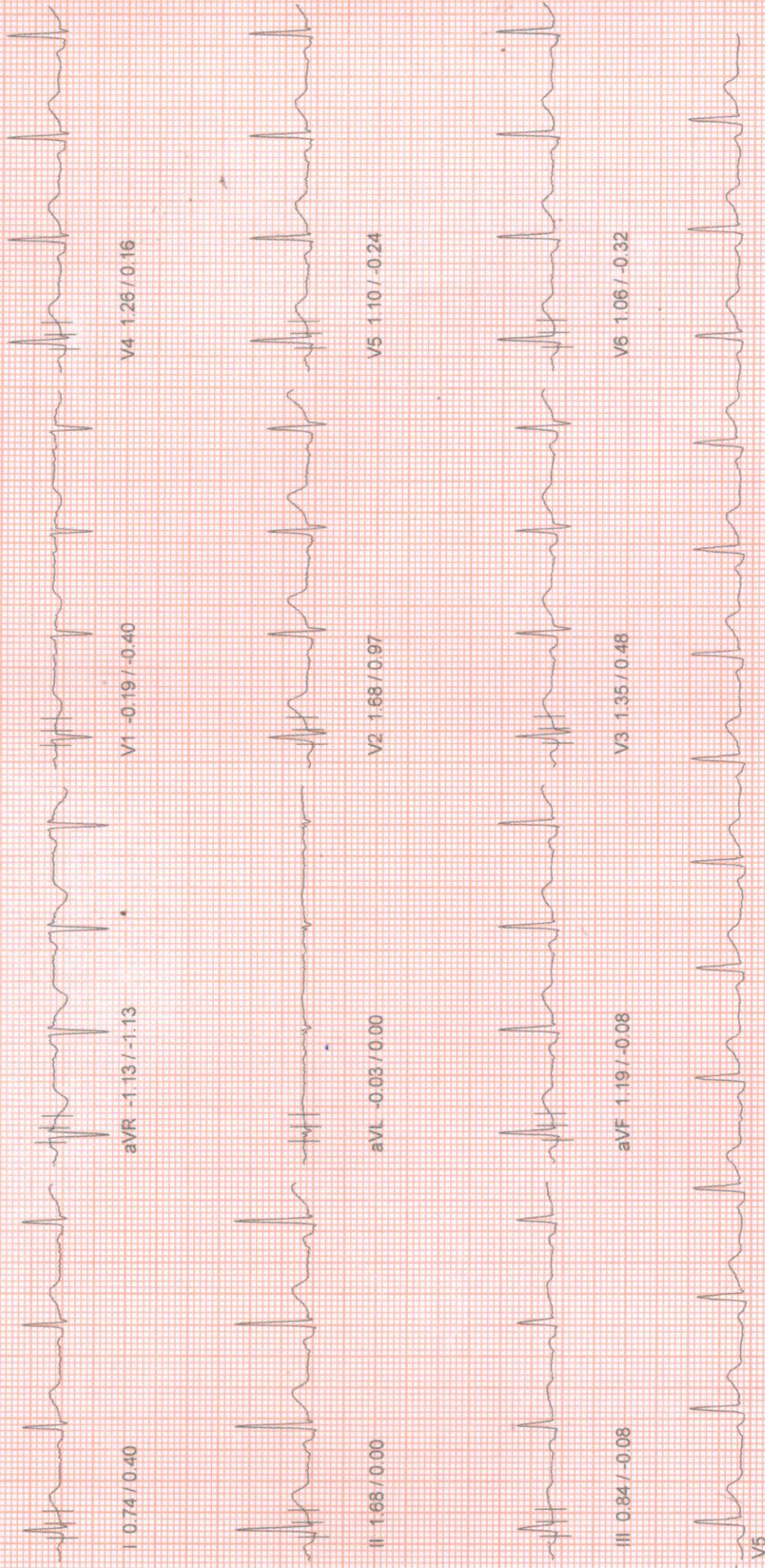

June 25, 2022 02:29 pm
Report time 02:34 pm

PHASE TIME 03:00 SPEED: 2.7 kmph
STAGE DURATION 03:00 GRADE: 10.0
HR 99 bpm BP 105 / 85 mmHg
QRS Lead V5 METs 5.70

Linked Median Report

PATIENT ID : HEIGHT : 0 Cm WEIGHT : 0.00 Kg
PATIENT NAME : ANIRUDDHA SENGUPTA 38/M
COL : BRUCE
Exercise Stage 1
s (mm) / ST Slope (mV/s) measured at 80 ms Post J

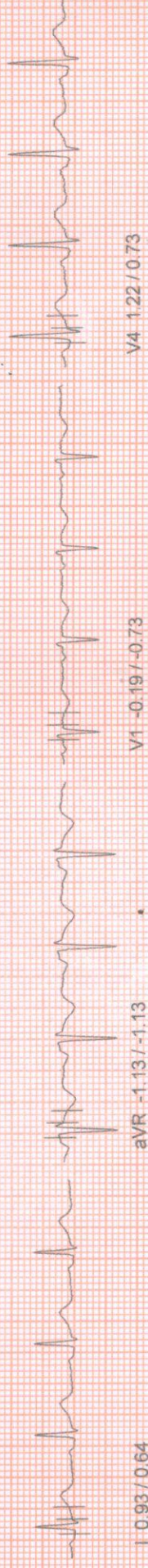

aVR -1.13 / -1.13

V1 -0.19 / -0.73

V4 1.22 / 0.73



aVL 0.26 / 0.16

V2 2.10 / 1.37

V5 0.90 / 0.48

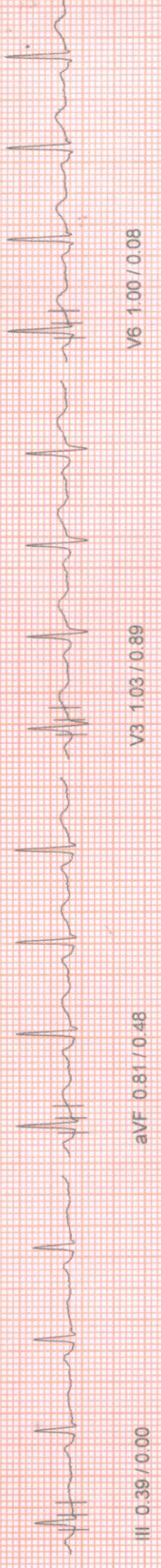

aVF 0.81 / 0.48

V3 1.03 / 0.89

V6 1.00 / 0.08



10mm/mv, 25mm/sec

100 HZ

NASAN (C) ST-Win Standard BL 6.91, Unit Ver 4.20

June 25, 2022 02:29 pm
Report time 02:37 pm

PHASE TIME 06:00 SPEED: 4.0 kmph
STAGE DURATION: 03:00 GRADE: 12.0
HR 113 bpm BP 110/90 mm
QRS Lead V5 METs 8.00

Linked Median Report

PATIENT ID: HEIGHT: 0 Cm WEIGHT: 0.00 Kg
PATIENT NAME: ANIRUDDHA SENGUPTA 38/M
PROTOCOL: BRUCE
TEST: Exercise Stage 2
ST Slope (mV/s) measured at 80 ms Post J

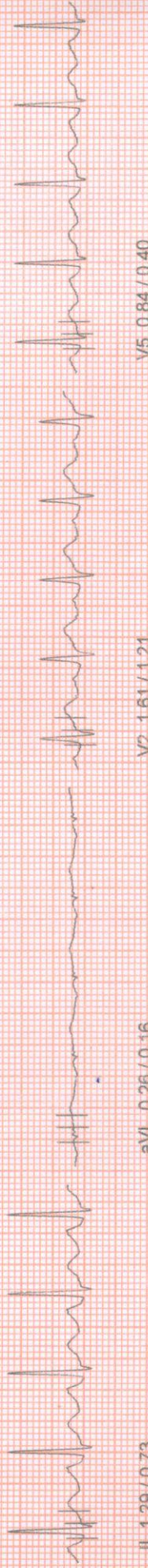
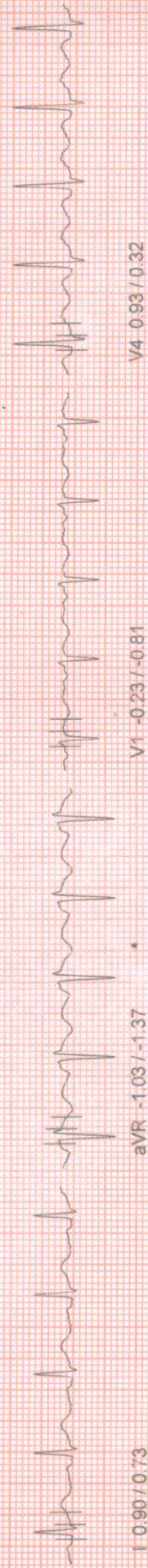

10mm/mv, 25mm/sec

100 Hz

NASAN (C) ST-Win Standard BI-6.91 Unit Ver 4.20

June 25, 2022 02:29 pm
Report time 02:40 pm

PHASE TIME : 09:00 SPEED: 5.5 kmph
STAGE DURATION : 03:00 GRADE: 14.0
HR : 147 bpm BP : 115 / 95 mm
QRS Lead : V5 METs : 10.60

Linked Median Report

PATIENT ID : HEIGHT : 0 Cm WEIGHT : 0.00 Kg
PATIENT NAME : ANIRUDDHA SENGUPTA 38/M
COL : BRUCE
Exercise Stage 3
Slope (mm) / ST Slope (mV/s) measured at 80 ms Post J



I 0.55 / 0.24

aVR -0.26 / -1.37

V1 -0.26 / -0.81

V4 -0.29 / 0.81



II 0.13 / 1.13

aVL 0.32 / -0.24

V2 0.42 / 1.05

V5 -0.23 / 0.89



III -0.35 / 0.40

aVF -0.10 / 0.64

V3 0.03 / 1.29

V6 0.13 / 0.64

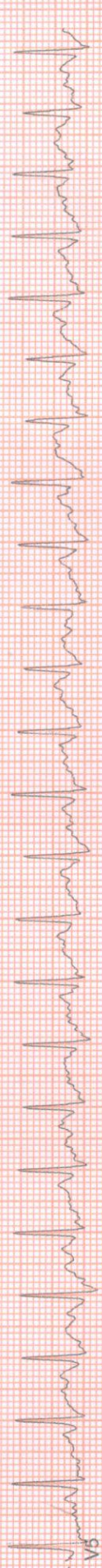

10mm/mv, 25mm/sec

100 HZ

NASAN (C) ST-Win Standard BL 6.91, Unit Ver 4.20

June 25, 2022 02:29 pm
Report time 02:40 pm

PHASE TIME : 09:10 SPEED: 6.8 kmph
STAGE DURATION : 00:10 GRADE: 16.0
HR : 148 bpm BP : 115 / 95 mm
QRS Lead : V5 METs : 10.60

Linked Median Report

PAT ID : HEIGHT : 0 Cm WEIGHT : 0.00 Kg
PAT NAME : ANIRUDDHA SENGUPTA 38/M
COL : BRUCE
Peak Exercise
Slope (mm) / ST Slope (mV/s) measured at 80 ms Post J

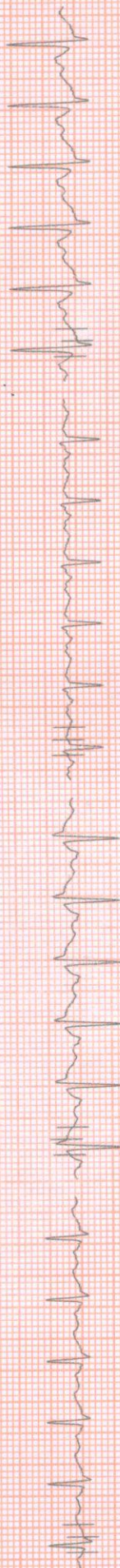

I 0.61 / 0.32

aVR -0.48 / -1.85

V1 -0.26 / -0.97

V4 -0.32 / 0.97



II 0.29 / 0.56

aVL 0.42 / 0.08

V2 0.23 / -0.08

V5 -0.03 / 1.21

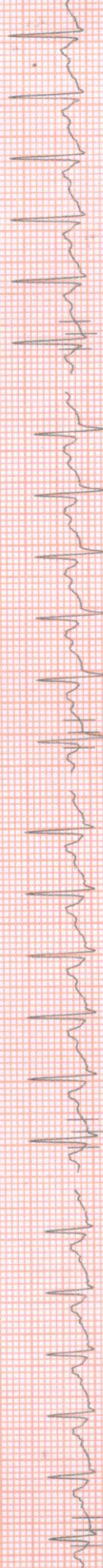

III -0.42 / 0.08

aVF 0.00 / 0.48

V3 -0.16 / 0.73

V6 0.03 / 0.81



10mm/mv, 25mm/sec

100 HZ

NASAN (C) ST-Win Standard BL 6.91, Unit Ver 4.20

June 25, 2022 02:29 pm
Report time 02:41 pm
PHASE TIME 09:10 SPEED: 0.0 kmph
STAGE DURATION 01:00 GRADE: 0.0
HR 116 bpm BP 115 / 95 mmHg
QRS Lead V5 MEFs 1.00

Linked Median Report

PATIENT ID : HEIGHT : 0 Cm WEIGHT : 0.00 Kg
PATIENT NAME : ANIRUDDHA SENGUPTA 38/M
COL : BRUCE
Recovery
ST Slope (mV/s) measured at 80 ms Post J

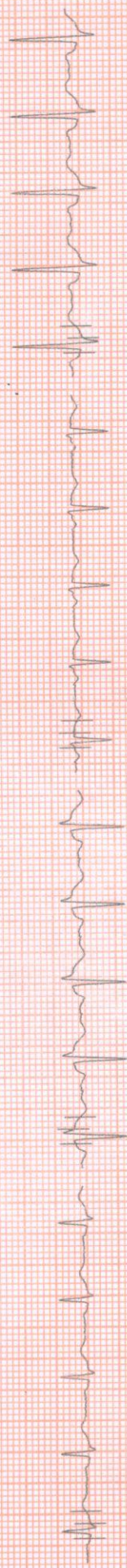

I 0.55 / 0.56

aVR -0.71 / -2.10

V1 -0.45 / -1.21

V4 0.61 / 1.21



II 1.00 / 1.29

aVL 0.19 / -0.08

V2 0.71 / 0.97

V5 0.55 / 1.05

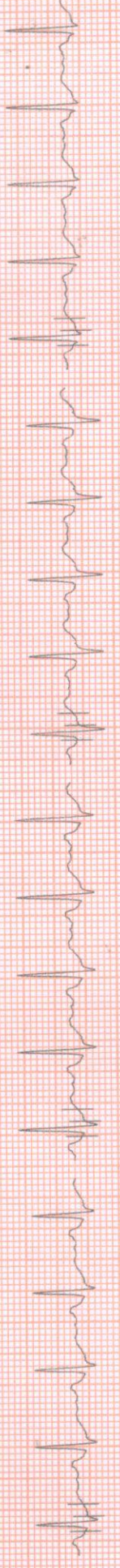

III 0.32 / 0.81

aVF 0.64 / 1.05

V3 0.55 / 1.37

V6 0.48 / 0.73

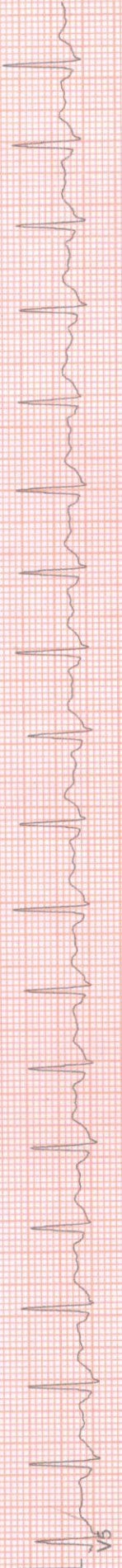

10mm/mv, 25mm/sec

100 HZ

NASAN (C) ST-Win Standard BL 6.91, Unit Ver: 4.20

Patient ID: ANIRUDDHA SENGUPTA 38/M

Height: 160 Cm, Weight: 60.00 Kg

ECG Type: Recovery

ST Slope (mV/s) measured at 80 ms Post J

Date: June 25, 2022

Time: 02:29 pm

PHASE TIME : 09:10 SPEED: 0.0 kmph
 STAGE DURATION : 02:00 GRADE: 0.0
 HR : 101 bpm BP : 115 / 95 mmHg
 QRS Lead : V5 METs : 1.00

Linked Median Report



I 0.39 / 0.48

aVR -0.42 / -1.21

V1 -0.32 / -0.81

V4 0.26 / 0.81

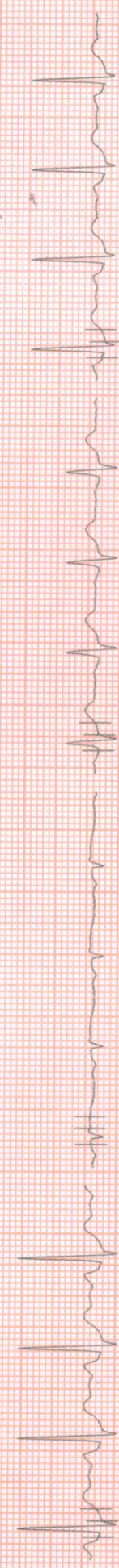

II 0.39 / 0.97

aVL 0.23 / -0.08

V2 0.52 / 0.81

V5 0.23 / 0.64

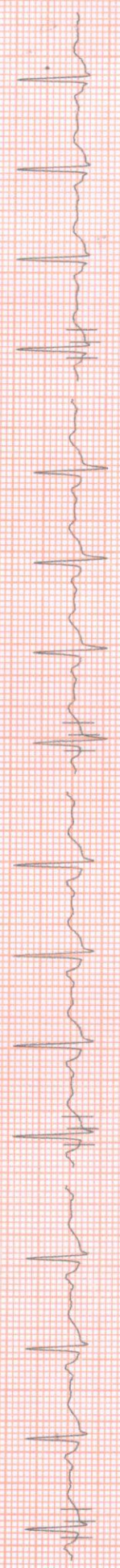

III 0.06 / 0.64

aVF 0.26 / 0.73

V3 0.26 / 0.97

V6 0.10 / 0.40

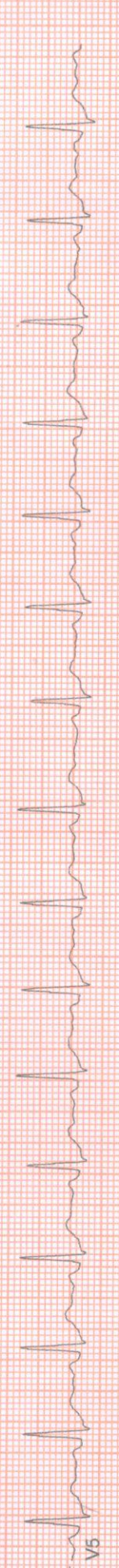

V5

10mm/mv 25mm/sec

100 Hz

NASAN (C) ST-Win Standard Bl. 6.91, Unit Ver 4.20

June 25, 2022 02:29 pm
Report time 02:43 pm
PHASE TIME 09:10 SPEED: 0.0 kmph
STAGE DURATION 03:00 GRADE: 0.0
HR 97 bpm BP 115/95 mmHg
QRS Lead V5 METs 1.00

Linked Median Report

D : HEIGHT : 0 Cm WEIGHT : 0.00 Kg
NAME : ANIRUDDHA SENGUPTA 38/M
DL : BRUCE
Recovery
(mm) / ST Slope (mV/s) measured at 80 ms Post J



I 0.29 / 0.48

aVR -0.19 / -0.89

V1 -0.10 / -0.73

V4 0.03 / 0.56



II -0.03 / 0.73

aVL 0.19 / 0.08

V2 0.35 / 0.40

V5 -0.10 / 0.48

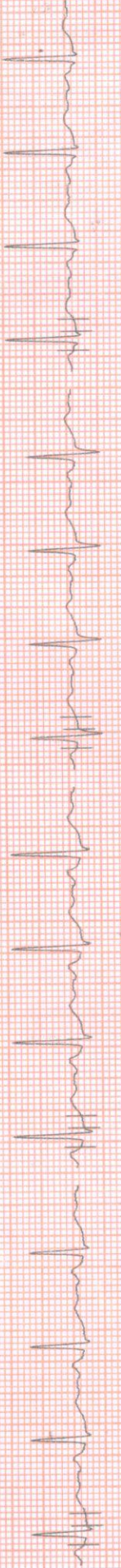

III -0.35 / 0.32

aVF -0.26 / 0.48

V3 -0.03 / 0.56

V6 -0.03 / 0.08

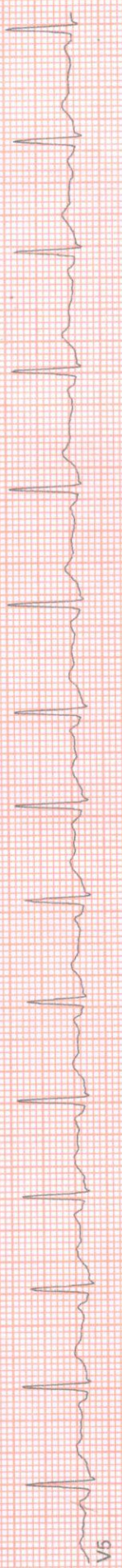

V5

10mm/mv 25mm/sec

100 Hz

NASAN (C) ST-Win Standard BL 6.91, Unit Ver 4.20

APOLLO CLINIC

June 25, 2022
Report time

02:29 PM
02:29 PM

ST Tables

HEIGHT : 0 Cm WEIGHT : 0.00 Kg
NAME : ANIRUDDHA SENGUPTA 38/M
DOB :
BRUCE

APOLLO CLINIC @ OM TOWER
Opp. of Rabintra Bharati University
Expertise: ROSA TO YOU

Phase	I	II	III	aVR	aVL	aVF	V1	V2	V3	V4	V5	V6
Pre-Test	0.9	2.0	1.0	-1.4	-0.0	1.4	-0.3	1.9	1.5	1.5	1.3	1.2
Supine	0.9	1.9	1.0	-1.4	-0.0	1.4	-0.3	1.9	1.5	1.5	1.3	1.2
Standing	0.9	1.9	1.0	-1.4	-0.0	1.4	-0.3	1.9	1.5	1.5	1.3	1.2
HyperVentilation	0.8	1.7	0.9	-1.2	-0.0	1.2	-0.2	1.8	1.4	1.3	1.1	1.1
Wait For Exercise	0.8	1.7	0.8	-1.2	-0.0	1.2	-0.2	1.7	1.4	1.3	1.1	1.1
Exercise Stage 1	0.9	1.4	0.4	-1.1	0.2	0.8	-0.3	2.0	1.0	1.2	0.9	1.0
Exercise Stage 2	0.9	1.2	0.4	-1.0	0.3	0.7	-0.2	1.7	0.9	0.9	0.9	1.0
Exercise Stage 3	0.5	0.1	-0.4	-0.4	0.4	-0.1	-0.1	0.4	-0.1	-0.3	-0.2	0.1
Peak Exercise	0.6	0.0	-0.4	-0.2	0.4	-0.2	-0.1	0.4	-0.1	-0.3	-0.3	0.1
Recovery 1	0.5	1.0	0.3	-0.7	0.2	0.6	-0.5	0.7	0.5	0.6	0.6	0.5
Recovery 3	0.3	-0.0	-0.4	-0.2	0.2	-0.3	-0.1	0.4	-0.0	0.0	-0.1	-0.0

Phase	I	II	III	aVR	aVL	aVF	V1	V2	V3	V4	V5	V6
Pre-Test	0.5	0.3	0.2	-1.5	0.0	0.1	-0.6	1.5	1.1	0.5	0.1	-0.1
Supine	0.5	0.3	0.1	-1.5	0.0	0.0	-0.6	1.4	0.9	0.3	0.0	-0.2
Standing	0.5	0.3	0.1	-1.5	0.0	0.0	-0.6	1.4	0.9	0.3	0.0	-0.2
HyperVentilation	0.4	0.0	-0.2	-1.2	0.0	-0.2	-0.4	1.1	0.5	0.2	-0.2	-0.3
Wait For Exercise	0.4	0.1	-0.1	-1.2	0.0	-0.1	-0.4	1.0	0.5	0.2	-0.2	-0.3
Exercise Stage 1	0.6	0.5	-0.1	-1.1	0.2	0.4	-1.0	1.2	0.8	0.5	0.4	-0.1
Exercise Stage 2	0.6	0.7	0.2	-1.4	0.2	0.5	-0.8	1.1	0.9	0.4	0.3	0.1
Exercise Stage 3	0.3	1.3	0.6	-1.8	-0.4	1.3	-1.1	0.6	0.9	0.9	0.5	0.9
Peak Exercise	0.2	1.0	0.5	-1.0	-0.3	0.8	-0.9	0.8	1.1	0.9	0.9	0.9
Recovery 1	0.6	1.3	0.8	-2.1	-0.1	1.0	-1.2	1.0	1.4	1.2	1.0	0.7
Recovery 3	0.5	0.7	0.3	-0.9	0.1	0.5	-0.7	0.4	0.6	0.6	0.5	0.1

DPES

TOUCHING LIVES

NASAN (C) ST-Win Standard BL 6.91, Unit Ver 4.20

APOLLO CLINIC @ OM TOWER
Opp. of Rabintra Bharati University
Licensee : Satyam Credit Pvt. Ltd.
36C, B.T. Road, Kolkata - 700 002
E-mail : sinthimor@theapolloclinic.com
satyamcreditpvttd@gmail.com

+91 74392 83407

+91 98521 66666

033 2556 5555

033 2556 3333

Summary Report

Report time :
June 25, 2022

Ref: By : Not Applicable
(Not Applicable)

PATIENT ID: ANIRUDDHA SENGUPTA 38/M
PATIENT NAME: ANIRUDDHA SENGUPTA 38/M

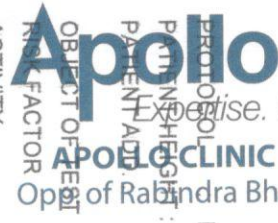

BRUCE
PATIENT HEIGHT : 0 Cm
PATIENT WEIGHT : 0.00 Kg

: SCREENING
: NIL
: VERY ACTIVE

OBJECT OF TEST :
RISK FACTOR :
ACTIVITY :
MEDICATION :
BRIEF HISTORY :
OTHER INVESTIGATION :
REASON FOR TERMINATION :
EXERCISE TOLERANCE :
EXERCISE INDUCED ARRHYTHMIA :
HAEMO RESPONSE :
CHRONO RESPONSE :
FINAL IMPRESSION :

:
:
:
:
: NIL
: THR ACHIEVED
: GOOD
: NO
: ADEQUATE
: ADEQUATE
: STRESS TEST IS NEGATIVE FOR PROVOCABLE MYOCARDIAL ISCHEMIA.

Summary Report

Report time :
 June 25, 2022

PATIENT ID : ANIRUDDHA SENGUPTA 38/M
 PATIENT NAME :
 PATIENT HEIGHT : 0 Cm
 PATIENT WEIGHT : 0.00 Kg
 PATIENT ADDRESS :

Ref. By : Not Applicable
 (Not Applicable)

Stage	Stage Time	Speed (Kmph) / Grade (%)	HR bpm	BP mmHg	R.P.P. X 1000	METS	ST Level	Stage Comments
Pre-Test	01:02	0.00 / 0.00	91	100 / 80	9	1.00	0.90	
Supine	00:09	0.00 / 0.00	91	100 / 80	9	1.00	0.90	
Standing	00:05	0.00 / 0.00	91	100 / 80	9	1.00	0.90	
HyperVentilation	00:21	0.00 / 0.00	86	100 / 80	8	1.00	0.77	
Wait For Exercise	00:06	0.00 / 0.00	87	100 / 80	8	1.00	0.77	
Exercise Stage 1	03:00	2.70 / 10.00	99	105 / 85	10	5.70	0.93	
Exercise Stage 2	03:00	4.00 / 12.00	113	110 / 90	12	8.00	0.90	
Exercise Stage 3	03:00	5.50 / 14.00	147	115 / 95	16	10.60	0.52	
Peak Exercise	00:09	6.80 / 16.00	148	115 / 95	17	10.60	0.61	
Recovery 1	01:00	0.00 / 0.00	116	115 / 95	13	1.00	0.55	
Recovery 3	03:00	0.00 / 0.00	97	115 / 95	11	1.00	0.29	

TOTAL EXER TIME : 9 : 9 min
 MAX HR : 148 bpm (81.32 % of 182 bpm)
 MAX BP : 120 / 100 mmHg
 MAX WORKLOAD : 10.60
 DISTANCE COVERED : 0.63 Km
 DOUBLE PRODUCT : 17760.00



HEIGHT : 0 Cm WEIGHT : 0.00 Kg
ANIRUC/DHA SENGUPTA 38/M
BRUCE

STRESS TEST IS NEGATIVE FOR PROVOCABLE MYOCARDIAL ISCHEMIA.

Extra Comments

Dr. SIDDHARTHA KUNDU
MBBS (Cal), PGDCC, CCEBDM
Clinical Cardiologist
Ex Sr Resident, Cardiology Dept
B.R Singh Hospital, Eastern Railway

June 25, 2022
Report time