

भारत सरकार
Government of India

नीतू
 Neetu
 जन्म तिथि/DOB: 30/03/1988
 महिला/ FEMALE





5144 8558 9086
 VID : 9167 9673 1436 8605

मेरा आधार, मेरी पहचान

भारतीय विशिष्ट पहचान प्राधिकरण
Unique Identification Authority of India

पता:
 C/O नितिन कुमार, हाउस न-202, ए, जे एंड के
 पॉकेट, दिलशाद गार्डन, पुरानी सीमापुरी, पूर्वी दिल्ली,
 दिल्ली - 110095

Address:
 C/O Nitin Kumar, house No-202,A, J and K
 Pocket, Dilshad Garden, Old Seemapuri,
 East Delhi,
 Delhi - 110095



5144 8558 9086
 VID : 9167 9673 1436 8605

QR Code with Photograph

Print

Malik Radix Health Care Pvt. Ltd.
 C-217, C-218, Nirman Vihar
 Delhi-110092
 Ph. : 011-22011196, 22011192
 Regd. No. 607

[Handwritten Signature]

NEETU I.D. : 1137
 AGE/SEX : 34 Yr/F
 HT/WT : /
 DATE : 28-01-2023 12:44:58 PM
 REF BY : Dr
 MACHINE INTERPRETATION : Normal ECG.

RATE : 89 bpm
 BP : N/A
 P Axis : 72 deg
 QRS Axis : 73 deg
 T Axis : 44 deg

Linked Median

Speed : 25 mm/s
 Sensitivity : 10 mm/mV

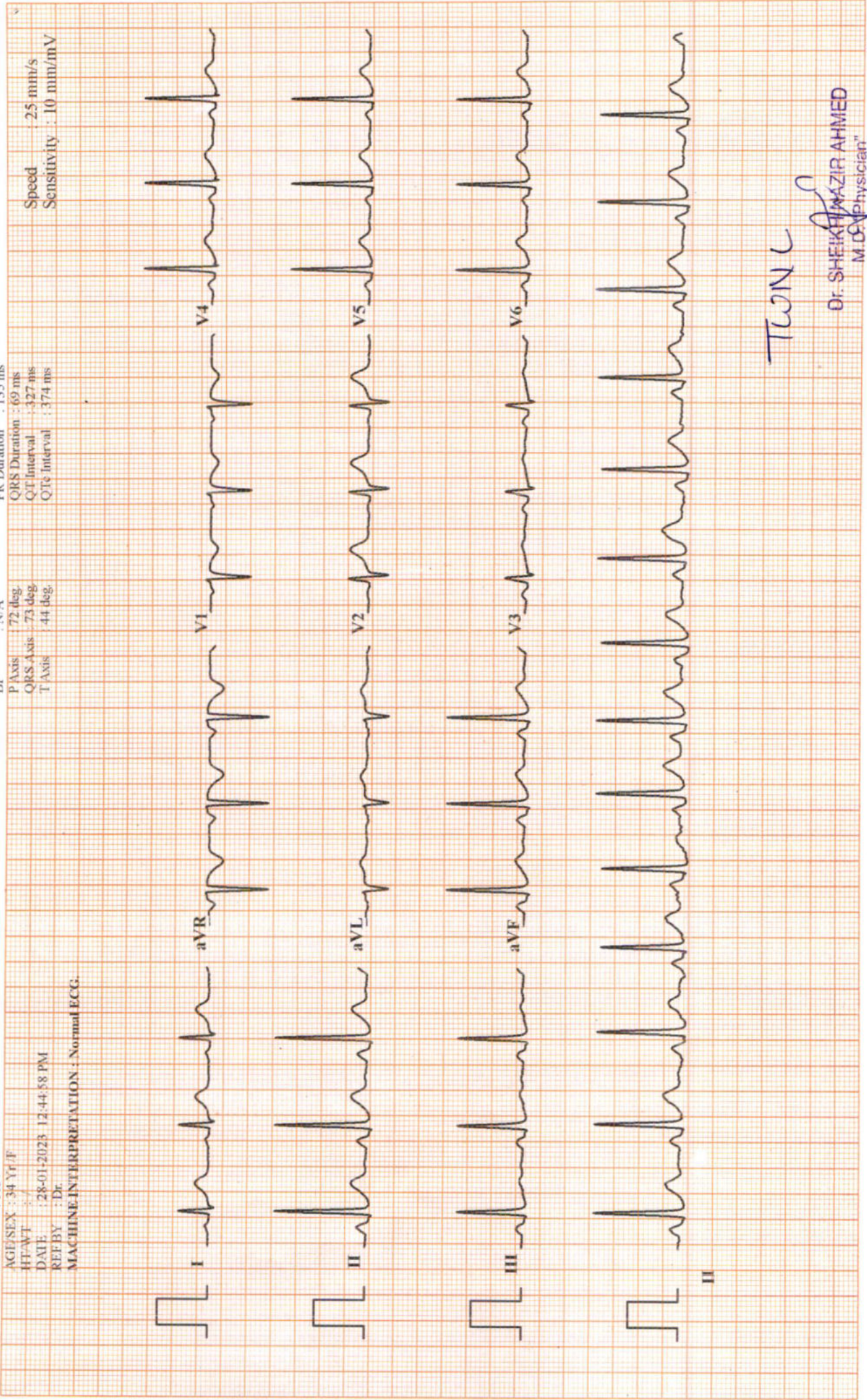

TCNL

Dr. SHEIKH WAZIR AHMED
 M.D. (Physician)

MALIK RADIX HEALTHCARE PVT LTD

C-217/218 NIRMAN VIHAR

VIKAS MARG DELHI 110092

TREADMILL TEST REPORT

NEETU ID : 881
 DATE : 28-01-2023
 AGE/SEX : 34 / F
 HT/WT : 0 / 0
 REF. BY :

PROTOCOL : Bruce
 HISTORY :
 INDICATION :
 MEDICATION :

PHASE	TOTAL TIME	STAGE TIME	SPEED Km/Hr	GRADE %	H.R. bpm	B.P. mmHg	RPP x100	ST LEVEL (MM)			METS
								II	V1	V5	
SUPINE					90	110 / 70	99	0.9	-0.4		0.7
STANDING					92	110 / 70	101	1.1	-0.3		0.7
HYPERTENT					88	110 / 70	96	1.3	-0.5		0.8
Stage 1	0:43										
Stage 2	2:55		2.7	10	132	114 / 74	150	0.4	-0.2		4.67
PK-EXERCISE	5:55		4	12	147	118 / 78	173	-0.1	-0.3		7.04
RECOVERY	7:0		5.4	14	162	122 / 80	197	-0.2	-0.6		8.07
RECOVERY	8:7				121	120 / 78	145	0.3	-0.1		
RECOVERY	10:3				107	120 / 78	128	0.2	-0.3		
RECOVERY	13:3				103	118 / 76	121	0.6	-0.2		

RESULTS

EXERCISE DURATION : 7:0
 MAX HEART RATE : 162 bpm
 MAX BLOOD PRESSURE : 122 / 80 mm-Hg
 REASON OF TERMINATION : **THR** **ACHIEVED.**
 BP RESPONSE : **NO**
 ARRHYTHMIA : **NO**
 H.R. RESPONSE : **NO**
 IMPRESSIONS : **TMT is Negative for Provocable myocardial Ischemia.**

MAX WORK LOAD : 8.07 METS

Technician :

DR. NEELKANTH AGI
 MD (General), DNB (Cardiology)
 Senior Consultant, Cardiology
 DMC No: 20902

MALIK RADIX HEALTHCARE PVT LTD

NEETU

I.D. 881

Age 34/F

Date 28-01-2023

RATE 90bpm

B.P. 110/70

PRETEST

SUPINE

ST @ 10mm/mV

80ms PostJ

LINKED MEDIAN

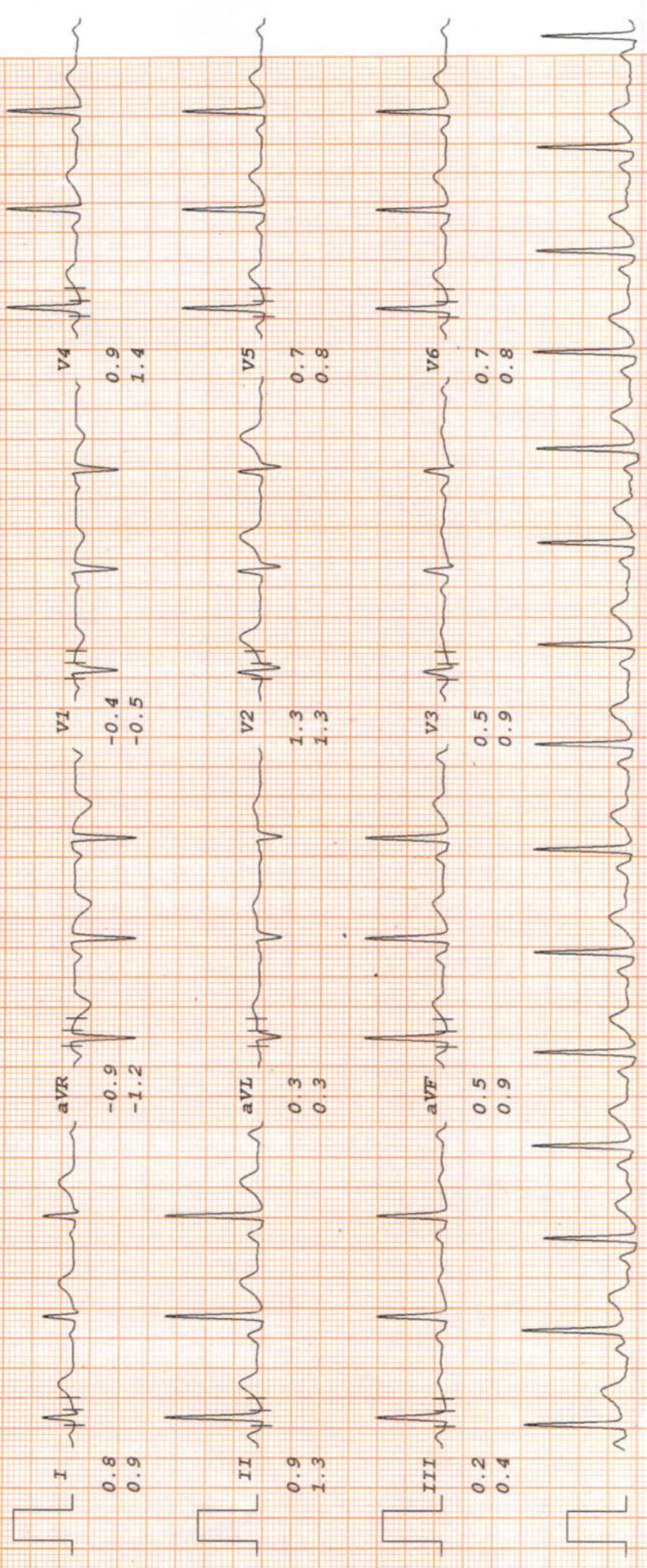

MALIK RADIX HEALTHCARE PVT LTD

NEETU

I.D. 881

Age 34/F

Date 28-01-2023

RATE 92bpm

B.P. 110/70

PRETEST
STANDING

ST @ 10mm/mV
80ms PostJ

LINKED MEDIAN

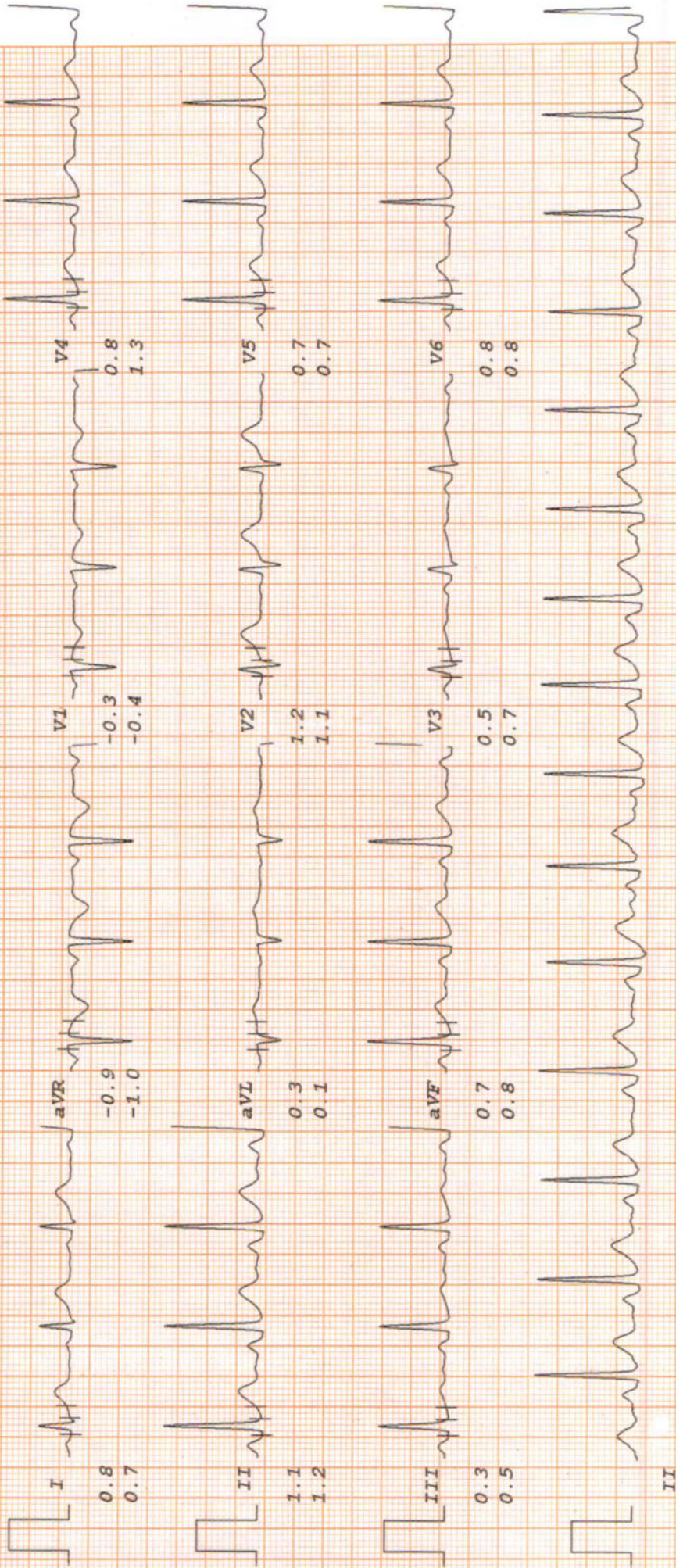

MALIK RADIX HEALTHCARE PVT LTD

NEETU

I.D. 881
Age 34/F
Date 28-01-2023

RATE 88bpm
B.P. 110/70

PRETEST
HYPERVENT

PHASE TIME 0:43

ST @ 10mm/mV
80ms PostJ

LINKED MEDIAN

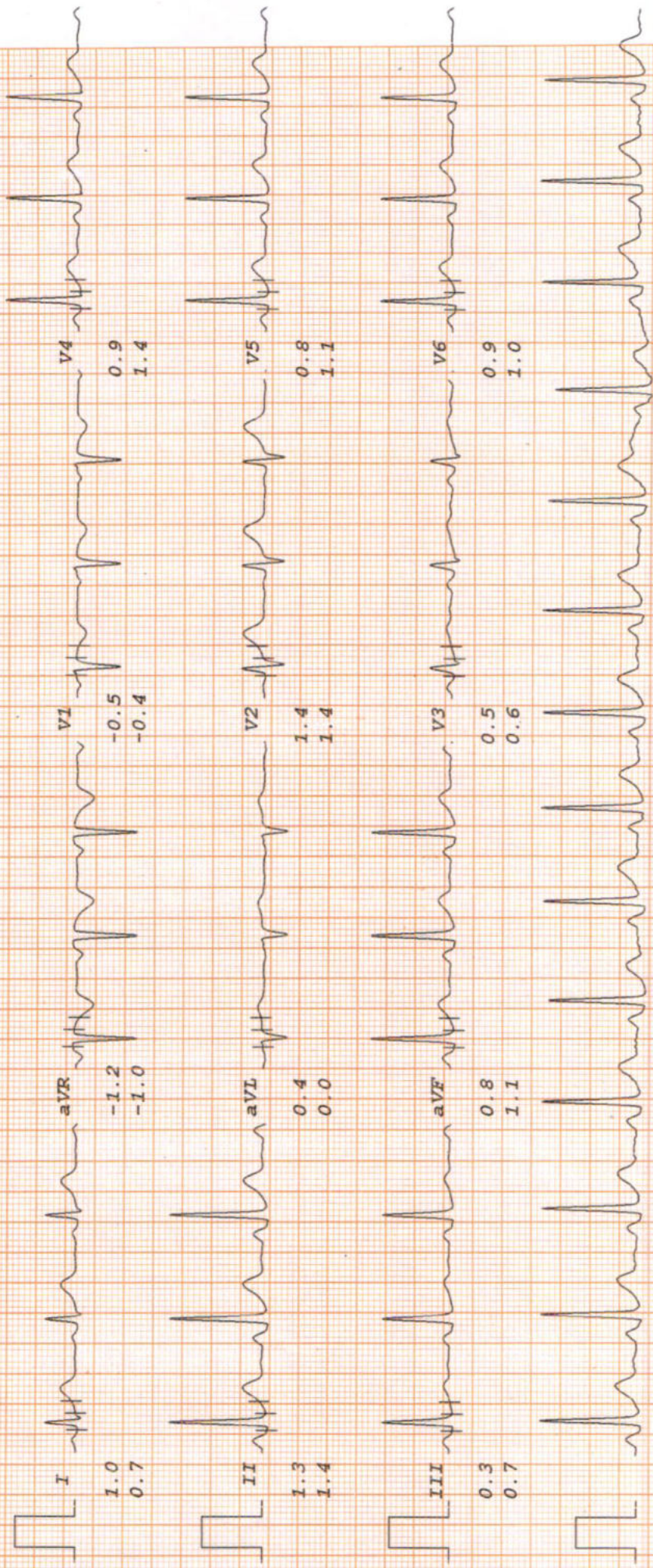

MALIK RADIX HEALTHCARE PVT LTD

NEETU

I.D. 881
Age 34/F
Date 28-01-2023

Bruce

RATE 132bpm
B.P. 114/74

Stage 1
TOTAL TIME 2:55
PHASE TIME 2:55

ST @ 10mm/mV
80ms PostJ
Speed 2.7 km/hr
SLOPE 10 %

LINKED MEDIAN

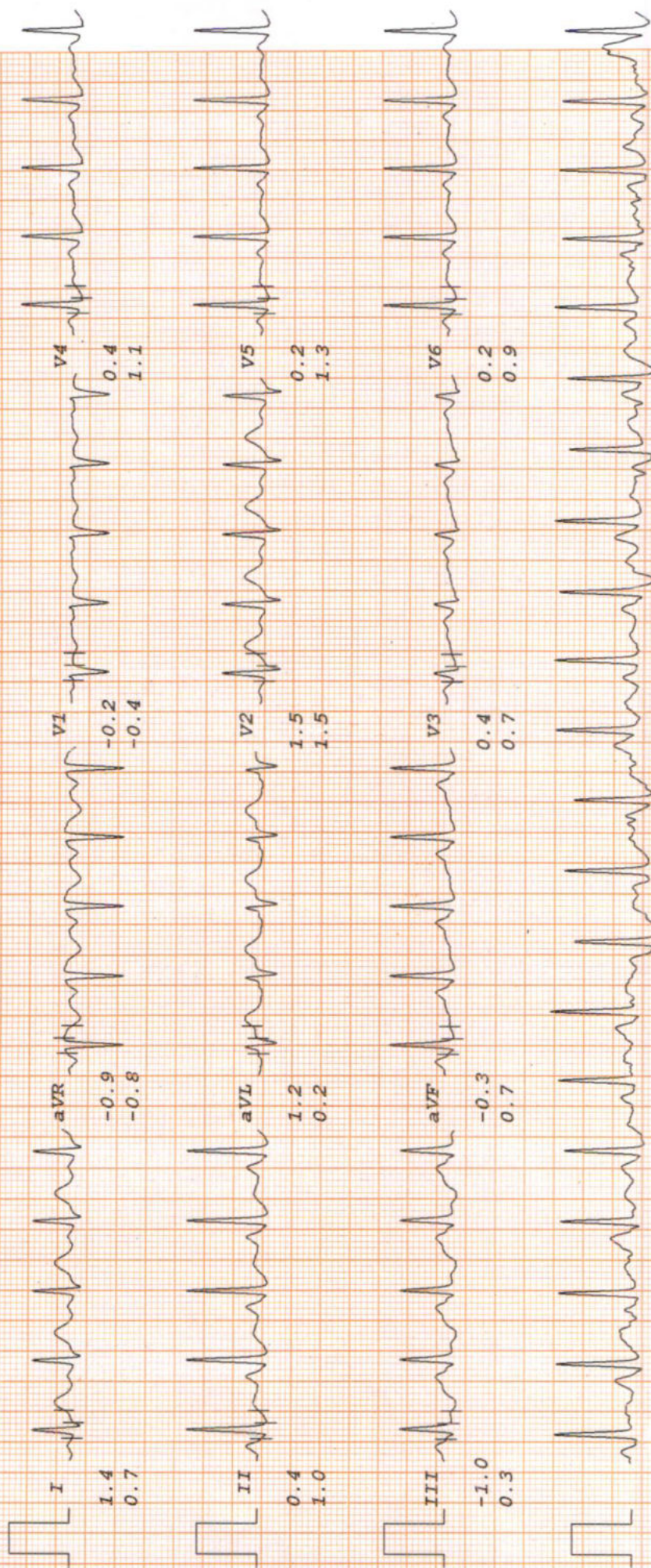

MALIK RADIX HEALTHCARE PVT LTD

NEETU

I.D. 881

Age 34/F

Date 28-01-2023

RATE 162bpm

B.P. 122/80

Bruce

PK-EXERCISE

TOTAL TIME 7:00

PHASE TIME 1:00

ST @ 10mm/mV

80ms PostJ

Speed 5.4 km/hr

SLOPE 14 %

LINKED MEDIAN

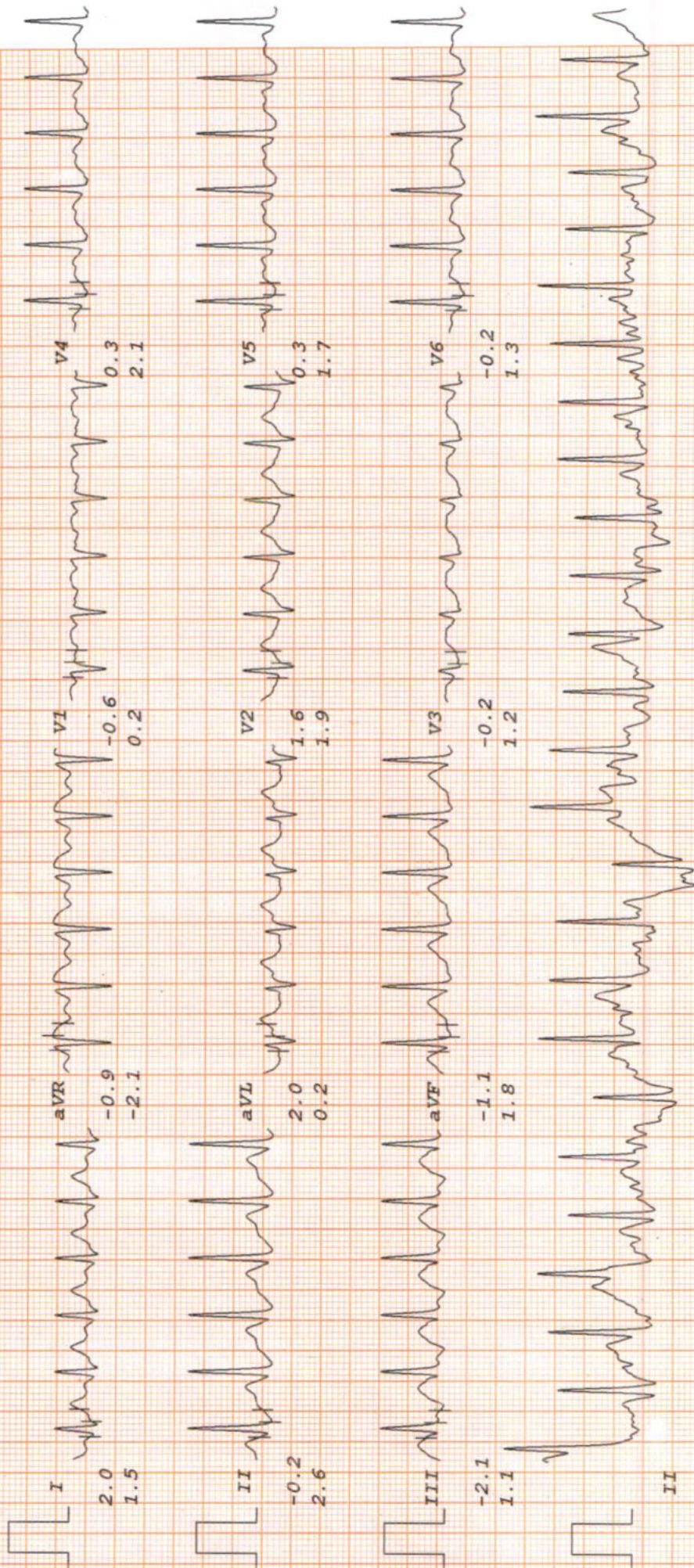

MALIK RADIX HEALTHCARE PVT LTD

NEETU

ST @ 10mm/mV

I.D. 881

Age 34/F

Date 28-01-2023

Bruce

RATE 121bpm

B.P. 120/78

RECOVERY

TOTAL TIME 8:07

PHASE TIME 0:59

LINKED MEDIAN

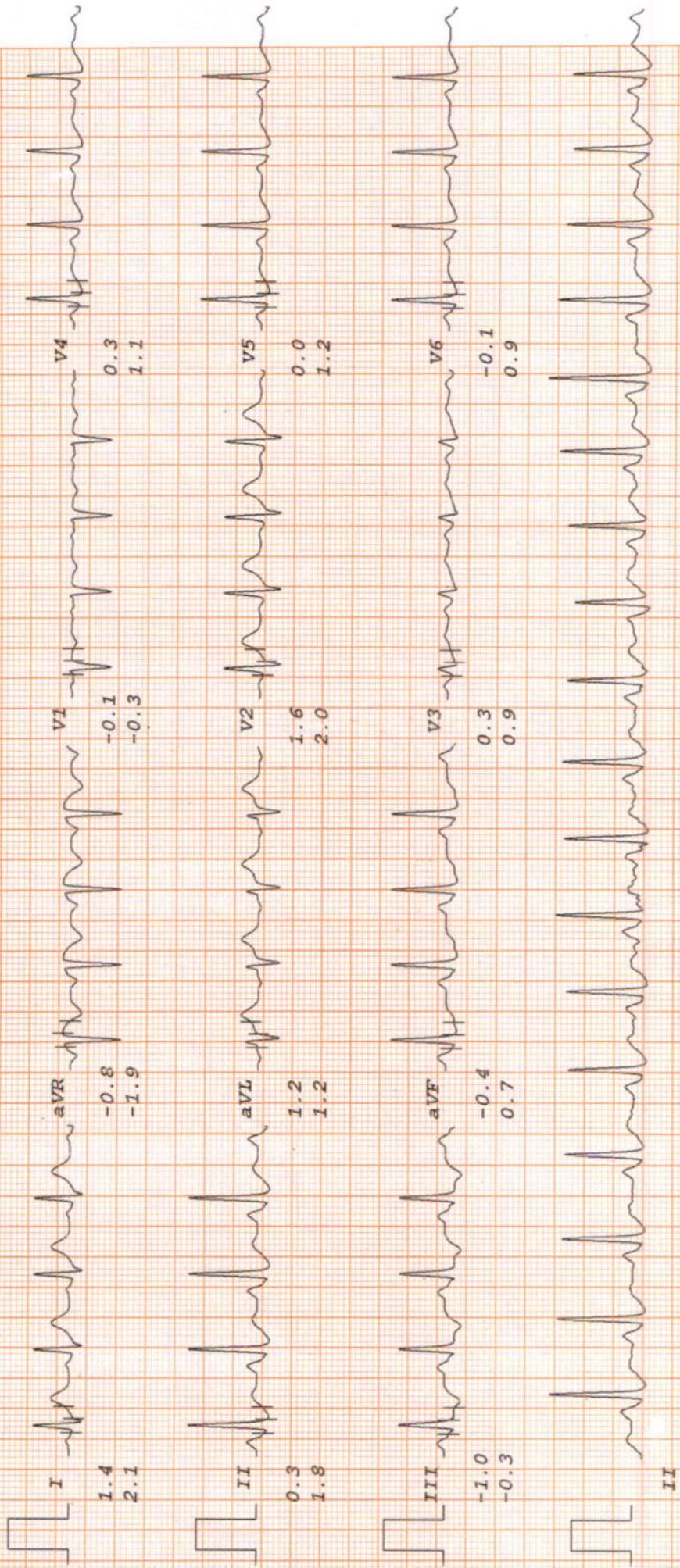

MALIK RADIX HEALTHCARE PVT LTD

NEETU

I.D. 881
Age 34/F
Date 28-01-2023

RATE 107bpm
B.P. 120/78

Bruce
RECOVERY
TOTAL TIME 10:03
PHASE TIME 2:55

ST @ 10mm/mV
80ms PostJ

LINKED MEDIAN

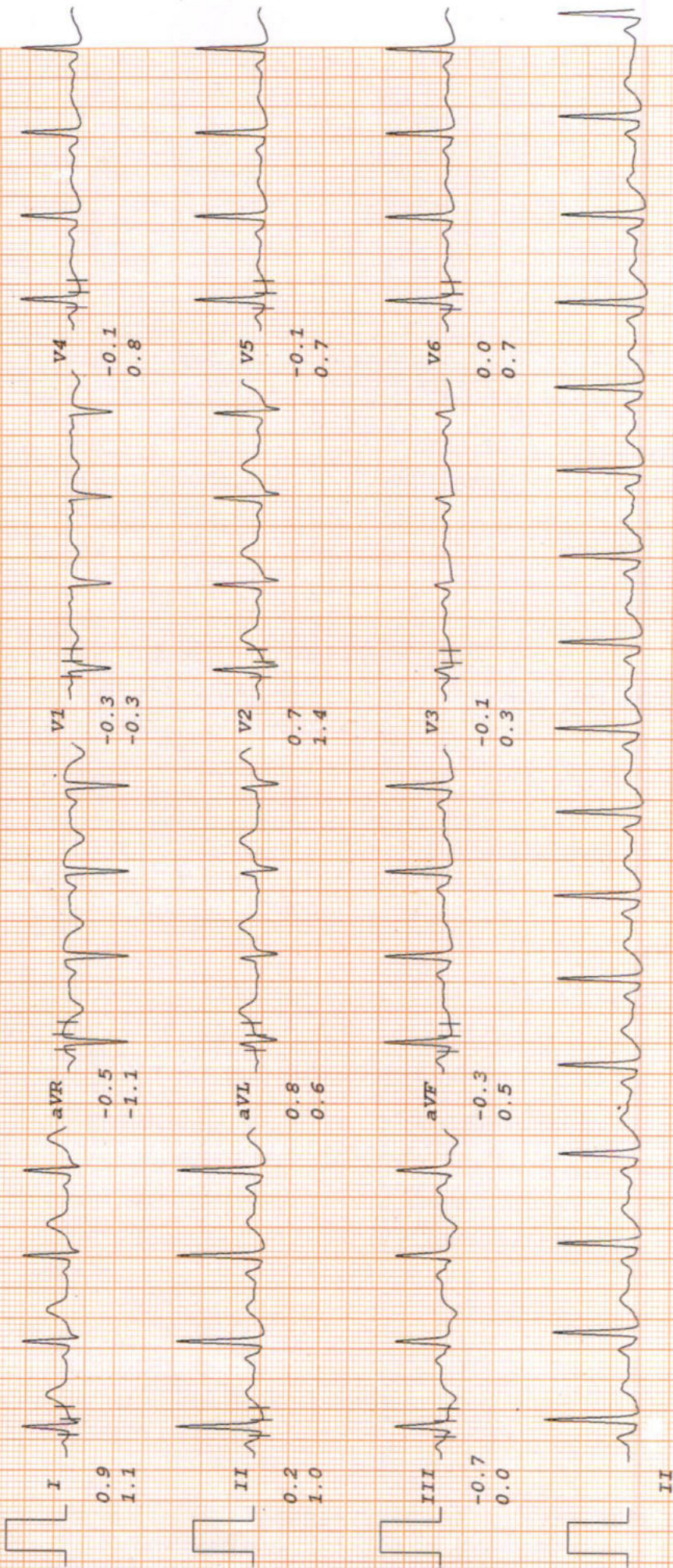

MALIK RADIX HEALTHCARE PVT LTD

NEETU

Bruce

I.D. 881
Age 34/F
Date 28-01-2023

RATE 103bpm
B.P. 118/76

RECOVERY

TOTAL TIME 13:03
PHASE TIME 5:55

ST @ 10mm/mV
80ms PostJ
LINKED MEDIAN

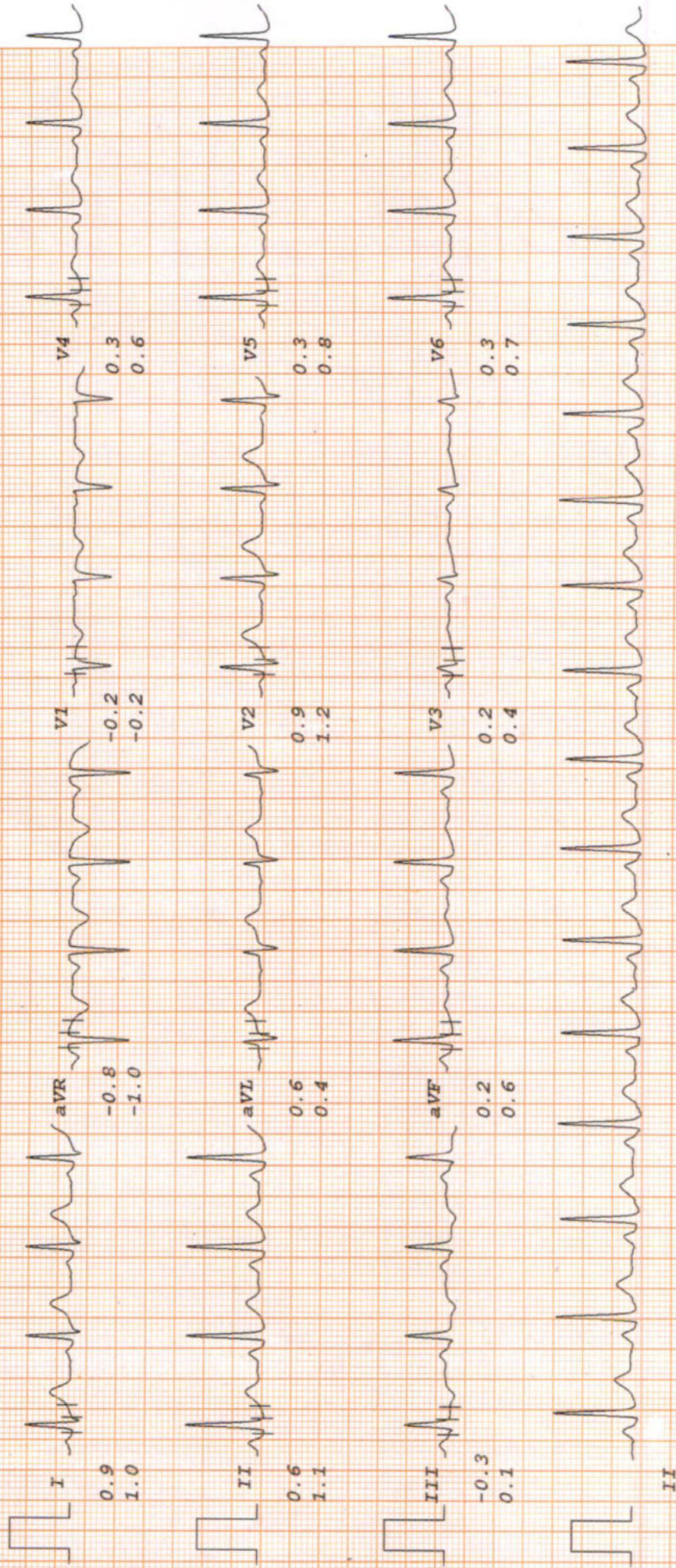



MALIK RADIX HEALTH CARE

(UNIT OF MALIK RADIX HEALTHCARE PVT. LTD.)

C-217, 218, Nirman Vihar, Vikas Marg, New Delhi - 110092

Tel.: 011-22011192, 22011196 • Fax : 22011208

E-mail : radixhealthcare@yahoo.co.in

Website : www.radixhealthcare.org



Safety at WEI now accredited by NABH

Name - Neetu
Age - 34yrs/F

28/01/23

Routine checkup

bc 6/6 ~~8/8~~
8/6 ~~10/10~~

Near V. NB
L NB

Reflex: WNL

Ady

9 hypermetropia  (38)

Dr. Nidhi Gupta
MBBS, MS, DNB
Casualty Ophthalmologist
Malik Radix Healthcare Pvt. Ltd.
DMC No. 121661

MRHC / GEN / FR / 15

Facilities Available :

- ★ Multispeciality Hospital ★ 24 Hours Emergency ★ X-Ray/ECG/ Ultrasound ★ Dental
- ★ Fully Equipped Operation Theatre ★ Fully Functional Lab ★ Casualty/ICU ★ Nursery
- ★ Labour Room ★ All Speciality OPD ★ Laparoscopic Surgery ★ ECHO ★ Plastic Surgery

Home Collection Facility Available Contact : 9999254739



LAB REPORT

Reg. Date	28/01/2023	Patient Id	2301280002	DOB.	30/03/1988
Name	MRS. NEETU PKG10000241			Perm. ID	
Age	34 Yrs. 9 Mn. 30 Day	Gender	F	Reported	28/01/2023 17:04:39
Ref. By	MEDIWHEEL	Panel	MEDIWHEEL		

Test Name	Result	Units	Ref. Range
MEDIWHEEL F BELOW 40			

HAEMATOLOGY

COMPLETE HAEMOGRAM

HAEMOGLOBIN (HB%)	11.2	gm/dl	12 - 15
TOTAL LEUCOCYTE COUNT (TLC)	11,400	/cumm	4000 - 11000

DIFFERENTIAL LEUCOCYTE COUNT (DLC)

NEUTROPHIL	73	%	40 - 80
LYMPHOCYTE	23	%	28 - 55
MONOCYTE	03	%	02 - 10
EOSINOPHIL	01	%	01 - 06
BASOPHIL	00	%	0 - 0
ESR (WESTEGREN'S METHOD)	14	mm/1st hr.	0 - 15
R B C COUNT	6.06	Millions/cmm	4.247 - 5.4
P.C.V / HAEMATOCRIT	39.0	%	35 - 45
M C V	64.4	fl.	80 - 100
M C H	18.5	Picogram	27.0 - 31.0
M C H C	28.7	gm/dl	33 - 37
PLATELET COUNT	3.34	Lakh/cu mm	1.50 - 4.50

Urine Routine Examination

PHYSICAL EXAMINATION

QUANTITY	20	ml.	
COLOUR	Pale Yellow		Pale Yellow
TRANSPARENCY	Clear		
SPECIFIC GRAVITY	1.020		
PH	6.0		

Checked by : _____
 Page 1 Contd...2

If test results are alarming or unexpected, patient is advised to contact the laboratory immediately for possible remedial action.

Facilities Available

- Multispeciality Hospital - 24 Hours Emergency - X-Ray/ ECG/ Ultrasound/ CT Scan - Dental - Fully Equiped Operation Theatre
 - Fully Functional Lab - Casualty/ ICU-Nursery - Labour Room - All Speciality OPD - Laproscopic Surgery - ECHO - Plastic Surgery

**LAB REPORT**

Reg. Date	28/01/2023	Patient Id	2301280002	DOB.	30/03/1988
Name	MRS. NEETU PKG10000241	Gender	F	Perm. ID	
Age	34 Yrs. 9 Mn. 30 Day	Panel	MEDIWHEEL	Reported	28/01/2023 17:04:39
Ref. By	MEDIWHEEL				

Test Name	Result	Units	Ref. Range
CHEMICAL EXAMINATION			
ALBUMIN	Nil		
SUGAR	Nil		
MICROSCOPIC EXAMINATION			
PUS CELLS	1-2	/HPF	
RBC'S	Nil	/HPF	
CASTS	Nil		
CRYSTALS	NIL		
EPITHELIAL CELLS	0-1	/HPF	
BACTERIA	Nil		
OTHERS	Nil		
Stool Examination Report			
BLOOD GROUP ABO	" B "		
RH TYPING	Positive		
BLOOD SUGAR FASTING	70.03	mg/dl	70 - 100
BLOOD SUGAR PP	146.93	mg/dl	90 - 140
HBA1C	5.68	%	

Interpretation

Non Diabetic	: 4-6%
Good Diabetic Control	: 6-8%
Fair Control	: 8-10%

Checked by : _____
Page 2 Contd...3

If test results are alarming or unexpected, patient is advised to contact the laboratory immediately for possible remedial action.

Facilities Available

- Multispeciality Hospital - 24 Hours Emergency - X-Ray/ ECG/ Ultrasound/ CT Scan - Dental - Fully Equipped Operation Theatre
- Fully Functional Lab - Casualty/ ICU-Nursery - Labour Room - All Speciality OPD - Laproscopic Surgery - ECHO - Plastic Surgery



LAB REPORT

Reg. Date	28/01/2023	Patient Id	2301280002	DOB.	30/03/1988
Name	MRS. NEETU PKG10000241	Gender	F	Perm. ID	
Age	34 Yrs. 9 Mn. 30 Day	Panel	MEDIWHEEL	Reported	28/01/2023 17:04:39
Ref. By	MEDIWHEEL				

Test Name	Result	Units	Ref. Range
Poor Control	: >10%		

The Glycosylated haemoglobin assay has been validated as a reliable indicator Of mean blood glucose levels for a period of 8-12 week period. ADA recommended the testing twice a year in patients with stable blood glucose and quarterly. If treatment change, or if blood glucose levels are unstable.

TO BE CORRELATED CLINICALLY.

THYROID PROFILE

Free T3 ELFA	2.65	ng/ml	02 - 04
Free T4 ELFA	0.53	ug/dl	0.8 - 2.7
TSH Serum/ELFA	1.650	uIU/ml	0.25 - 5.50 uIU/ml

Interpretation

Clinical Use

- Diagnose Hypothyroidism and Hyperthyroidism
- Monitor T4 replacement or T4 suppressive Therapy
- Quantify TSH levels in the subnormal range

Increased Levels : Primary Hypothyroidism Subclinical Hypothyroidism, TSH dependent, Thyroid Hormone Resistance.

Decreased Levels : Grave's Disease, Autonomous Thyroid Hormone Secretion, TSH Deficiency

LIPID PROFILE

TOTAL CHOLESTEROL	253.10	mg/dL	130.0 - 200.0 (<200)
-------------------	---------------	-------	----------------------

Checked by : _____
Page 3 Contd...4

If test results are alarming or unexpected, patient is advised to contact the laboratory immediately for possible remedial action.

Facilities Available

- Multispeciality Hospital - 24 Hours Emergency - X-Ray/ ECG/ Ultrasound/ CT Scan - Dental - Fully Equipped Operation Theatre - Fully Functional Lab - Casualty/ ICU-Nursery - Labour Room - All Speciality OPD - Laproscopic Surgery - ECHO - Plastic Surgery



LAB REPORT

Reg. Date	28/01/2023	Patient Id	2301280002	DOB.	30/03/1988
Name	MRS. NEETU PKG10000241	Gender	F	Perm. ID	
Age	34 Yrs. 9 Mn. 30 Day	Panel	MEDIWHEEL	Reported	28/01/2023 17:04:39
Ref. By	MEDIWHEEL				

Test Name	Result	Units	Ref. Range
TRIGLYCERIDES	80.40	mg/dL	80.5 - 150.0 (<150)
H D L CHOLESTEROL DIRECT	48.52	mg/dL	42.0 - 60.0 (<40->59)
V L D L	16.1	mg/dL	4.0 - 30. (23-45)
L D L CHOLESTEROL	188.5	mg/dL	50.0 - 150.0 (50-150)
TOTAL CHOLESTEROL / HDL RATIO	5.2		3.3 - 5.1
LDL / HDL CHOLESTEROL RATIO	3.9		1.5 - 3.5
SERUM URIC ACID	5.92	mg/dl	2.4 - 6.0
BLOOD UREA NITROGEN (BUN)	13.25	mg/dl	6.0 - 21.0
SERUM CREATININE	0.80	mg/dl	0.6 - 1.2
BUN/CREAT RATIO	16.5	mg/dl	10 - 20
<u>LIVER FUNCTION TEST (LFT)</u>			
BILIRUBIN TOTAL	1.00	mg/dl	0.2 - 1.2
CONJUGATED (D. BILIRUBIN)	0.26	mg/dl	0.00 - 0.3
UNCONJUGATED (I.D.BILIRUBIN)	0.74	mg/dl	0.2 - 0.9
SGOT / AST	27.39	IU/L	0 - 35
SGPT / ALT	14.70	IU/L	0 - 35
ALKALINE PHOSPHATASE	114.60	U/L	64 - 306
TOTAL PROTEIN	6.82	gm/dl	6.0 - 8.3
ALBUMIN	4.73	gm/dl	3.2 - 5.0
GLOBULIN	2.09	gm/dl	2.5 - 5.6
A/G RATIO	2.26		0.9 - 2.0
GAMMA GT	18.60	IU/L	0.0 - 35.0

Dr. REEMA DAHIYA
M.B.B.S., MD (Path)

Malik Radix Healthcare Pvt. Ltd.

M.B.B.S., MD (Path), Nirman Vihar,

Checked by : Delhi-02

Page 4 of 4

DR. MEENU AGGARWAL
M.B.B.S, MD (Path.)

If test results are alarming or unexpected, patient is advised to contact the laboratory immediately for possible remedial action.

Facilities Available

- Multispeciality Hospital - 24 Hours Emergency - X-Ray/ ECG/ Ultrasound/ CT Scan - Dental - Fully Equiped Operation Theatre
- Fully Functional Lab - Casualty/ ICU-Nursery - Labour Room - All Speciality OPD - Laproscopic Surgery - ECHO - Plastic Surgery

R



NEFTU 34 Y/F PT179818 CHEST PA 28/Jan/2023 10:08

RADIX HEALTHCARE 218 HUSMAN WHARF RD 20110



UHID	PT179818	LAB No.	XRY2209069
Name	Mrs. NEETU	Regn. No.	GEN2236890
Age / Sex	34 Yrs / F	Receiving Dt/Time	28/Jan/2023 10:08
		Reporting Dt/Time	28/Jan/2023 11:19 AM



XRAY

CHEST (PA)
 Both lung fields are normal.

Cp angles are clear.

Hila are normal...

Heart size appears within normal limits.

Soft tissue shadows and bony thorax are normal.

IMP- NORMAL CHEST X-RAY

Advised....please correlate clinically.

***** END OF REPORT *****

DR. K.K. SINHA
 M.B.B.S., D.M.R.D.
 SENIOR CONSULTANT
 Reg. No. 25437 (DMC)

DR. RAJESH MALHOTRA
 MBBS, MD (RADIOLOGY)
 CONSULTANT RADIOLOGY
 Reg.No.DMC9299

DR. T. K VOHRA
 MD (RADIODIAGNOSIS)
 SENIOR CONSULTANT
 Reg. No. 3272 (DMC)

DR. MUKESH KOSHAL
 MBBS, MD (RADIOLOGY)
 CONSULTANT RADIOLOGY
 Reg.No.DMC10407

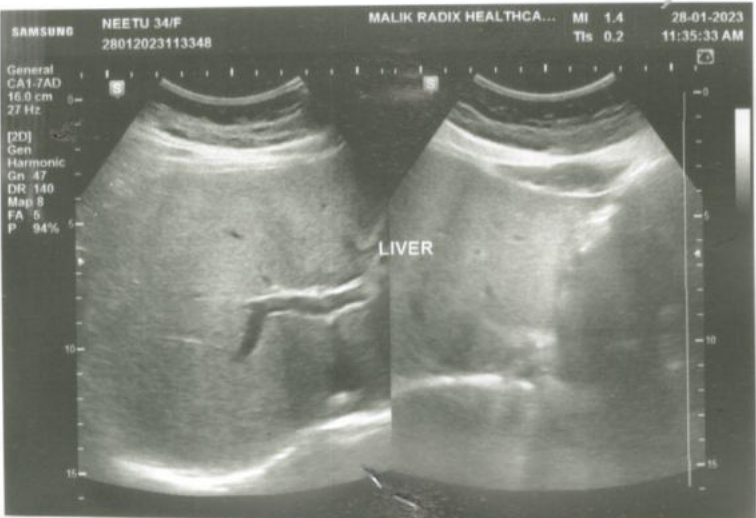
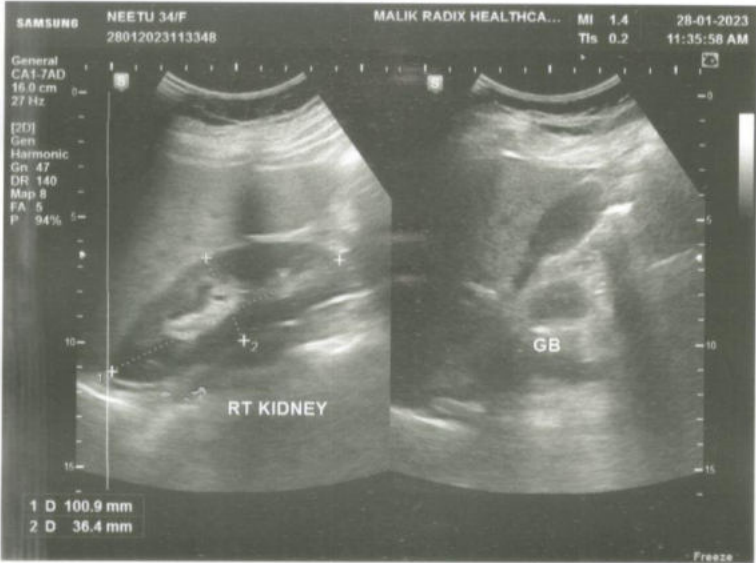
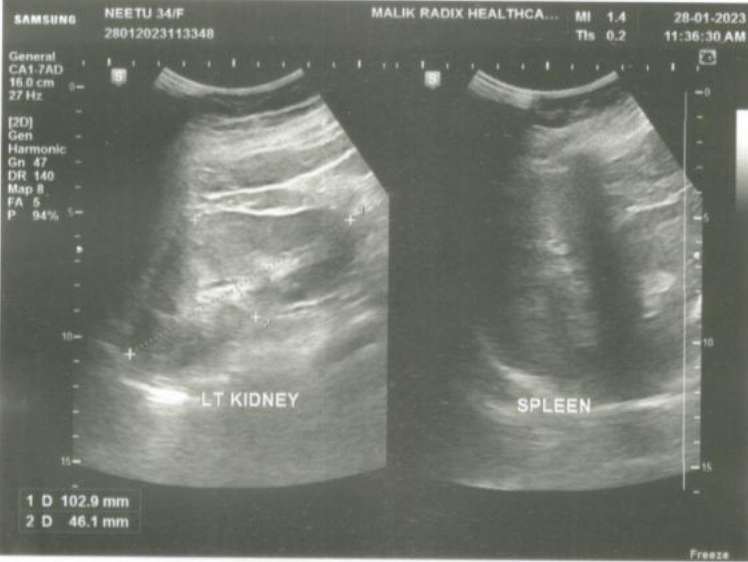
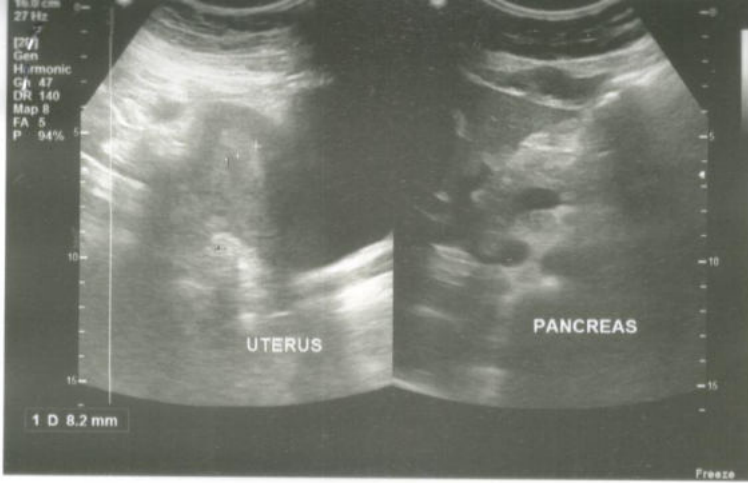



NAME	MRS NEETU	AGE	34 Y/F
REFD. BY.	HEALTH CHECK UP	DATE	28.01.23

Ultrasound Examination of Whole Abdomen & Pelvis :

Liver: Liver shows normal parenchymal echotexture. No focal SOL is seen in liver. IHBR & portal radicles are normal.

Gallbladder: Gallbladder shows normal anechoic pattern. No evidence of cholecystitis or cholelithiasis seen. Common bile duct is normal in course & caliber.

Pancreas: Pancreas shows normal size & echotexture.

Spleen: Spleen shows normal size, outline & echotexture.

Kidneys: Kidneys show normal size, shape, position & echotexture. No calculus, hydronephrosis or SOL is seen in kidneys. Cortico- medullary differentiation and cortical thickness is normal on both sides.
No supra- renal mass seen.
Great abdominal vessels are normal.
Domes of diaphragm are seen to move normally & synchronously in respiration. No infra- or supradiaphragmatic collection seen.
No ascites or pericardial effusion seen.
No para aortic lymph nodes seen.

Urinary bladder: Urinary bladder shows normal anechoic pattern. No calculus, SOL or diverticulum seen.

Uterus: Uterus is anteverted and normal in size & echotexture. No intrinsic SOL is seen in uterus. Endometrial thickness is 8.2 mm.

Adnexa: Adnexal regions including the ovaries are sonographically normal.

Regards,

Dr Mukesh Koshal MD (Rad- diag)
Regn. No. DMC 10407

Facilities Available

- Multispeciality Hospital - 24 Hours Emergency - X-Ray/ ECG/ Ultrasound/ CT Scan - Dental - Fully Equipped Operation Theatre
- Fully Functional Lab - 24/7 Casualty/ ICU-Nursery 24/7 Pharmacy - Labour Room - All Speciality OPD - Laproscopic Surgery - ECHO - Plastic Surgery

Dr Mukesh Koshal MD (Rad/ diag)