

Indra Diagnostic Centre aliganj, Lucknow

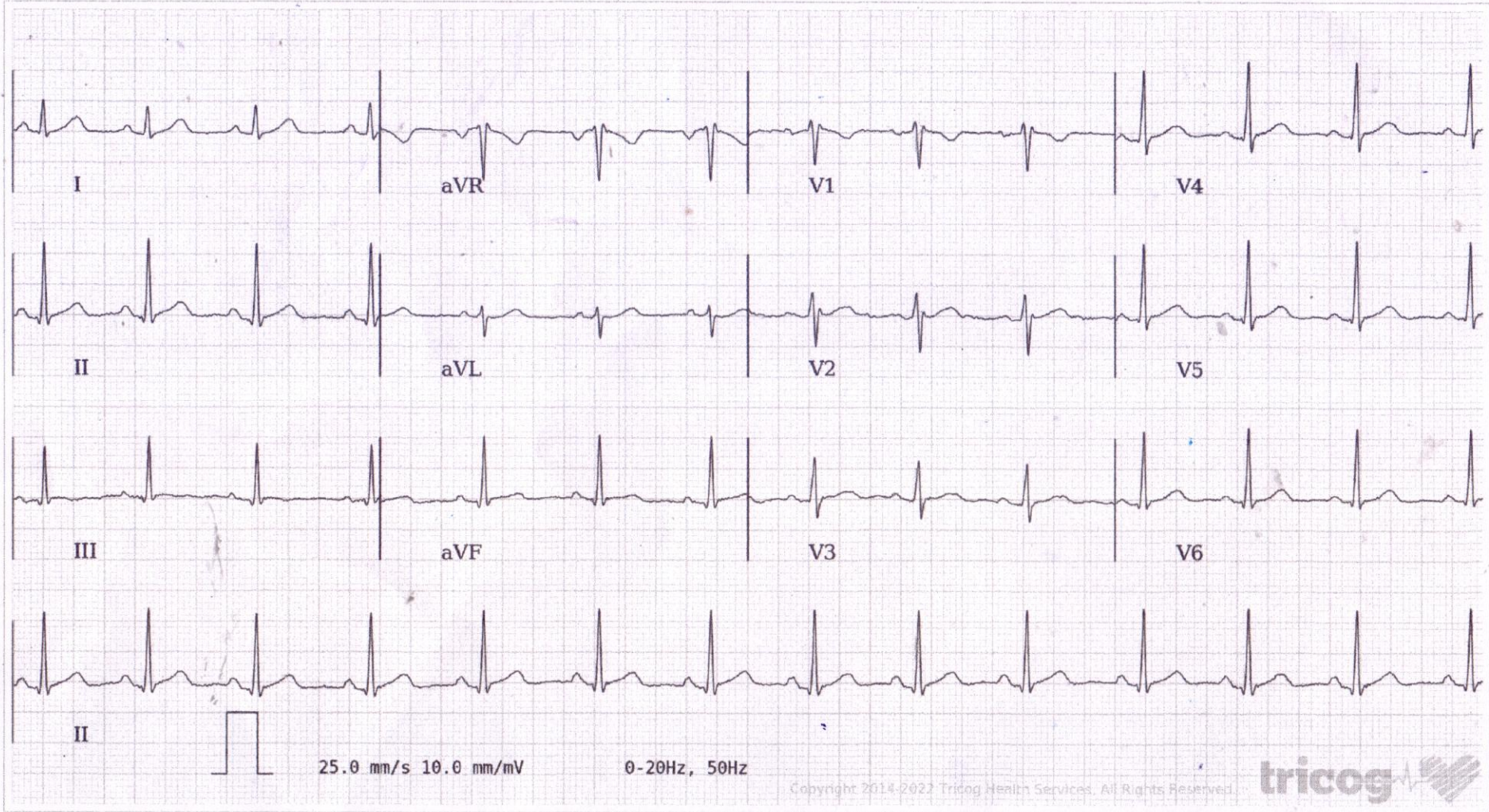

Age / Gender: 30/Female
Patient ID: CALI0056642223
Patient Name: Ms.SHIVANI

Date and Time: 27th Aug 22 10:45 AM



AR: 84bpm VR: 84bpm QRSD: 90ms QT: 356ms QTc: 420ms PRI: 144ms P-R-T: 48° 71° 36°

ECG Within Normal Limits: Sinus Rhythm, Normal Axis. Please correlate clinically.

AUTHORIZED BY

Dr. Charit
MD, DM: Cardiology

REPORTED BY

Dr. Avinash K

Disclaimer: Analysis in this report is based on ECG alone and should only be used as an adjunct to clinical history, symptoms and results of other invasive and non-invasive tests and must be interpreted by a qualified physician.

63382

76720

LETTER OF APPROVAL / RECOMMENDATION

To,

The Coordinator,
Mediwheel (Arcofemi Healthcare Limited)
Helpline number: 011- 41195959

Dear Sir / Madam,

Sub: Annual Health Checkup for the employees of Bank of Baroda

This is to inform you that the following employee wishes to avail the facility of Cashless Annual Health Checkup provided by you in terms of our agreement.

| PARTICULARS | EMPLOYEE DETAILS |
|---------------------------------|---------------------|
| NAME | MS. SHIVANI |
| EC NO. | 112090 |
| DESIGNATION | JOINT MANAGER |
| PLACE OF WORK | BANGARMAU |
| BIRTHDATE | 02-07-1990 |
| PROPOSED DATE OF HEALTH CHECKUP | 27-08-2022 |
| BOOKING REFERENCE NO. | 22S112090100024276E |

This letter of approval / recommendation is valid if submitted along with copy of the Bank of Baroda employee id card. This approval is valid from **25-08-2022** till **31-03-2023** The list of medical tests to be conducted is provided in the annexure to this letter. Please note that the said health checkup is a **cashless facility** as per our tie up arrangement. We request you to attend to the health checkup requirement of our employee and accord your top priority and best resources in this regard. The EC Number and the booking reference number as given in the above table shall be mentioned in the invoice, invariably.

We solicit your co-operation in this regard.

Yours faithfully,

Sd/-

Chief General Manager
HRM Department
Bank of Baroda

(Note: This is a computer generated letter. No Signature required. For any clarification, please contact Mediwheel (Arcofemi Healthcare Limited))

 **बैंक ऑफ बड़ौदा**
Bank of Baroda

नाम /Name- SHIVANI
कर्मचारी कूट नं./E.C.No.-112090

रक्त समूह/Blood Group- B+

पहचान चिह्न /Identification Marks- Deep cut mark under right eye

जारीकर्ता प्राधिकारी (उ.शं.प.)  
Issuing Authority (D.R.M.) Signature of Holder

कृपया मिलान पर सुचित करें - अधिक जानकारी (सूचना) 010-2223124-2223125
बड़ौदा कार्यालय, बालिकमंडल, सुभाषनगर रोड, राजकोटी-329010

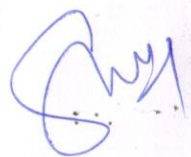



INDRA DIAGNOSTIC CENTRE

Add: B 1/2, Sector J, Near Sangam Chauraha, Lda Stadium Road, Aliganj
Ph: 9235432681,
CIN : U85110DL2003PLC308206



| | | | |
|--------------|--|---------------|------------------------|
| Patient Name | : Ms.SHIVANI | Registered On | : 27/Aug/2022 09:21:50 |
| Age/Gender | : 30 Y 0 M 0 D /F | Collected | : 27/Aug/2022 09:36:13 |
| UHID/MR NO | : CALI.0000036590 | Received | : 27/Aug/2022 13:19:38 |
| Visit ID | : CALI0056642223 | Reported | : 27/Aug/2022 17:15:07 |
| Ref Doctor | : Dr.Mediwheel - Arcofemi Health Care Ltd. | Status | : Final Report |

DEPARTMENT OF HAEMATOLOGY

MEDIWHEEL BANK OF BARODA MALE & FEMALE BELOW 40 YRS

| Test Name | Result | Unit | Bio. Ref. Interval | Method |
|-----------|--------|------|--------------------|--------|
|-----------|--------|------|--------------------|--------|

Blood Group (ABO & Rh typing) **, Blood

| | |
|--------------|----------|
| Blood Group | B |
| Rh (Anti-D) | POSITIVE |

Complete Blood Count (CBC) **, Whole Blood

| | | | | |
|-----------------------------------|--------------|----------------|--|----------------------------------|
| Haemoglobin | 13.90 | g/dl | 1 Day- 14.5-22.5 g/dl 1 Wk- 13.5-19.5 g/dl 1 Mo- 10.0-18.0 g/dl 3-6 Mo- 9.5-13.5 g/dl 0.5-2 Yr- 10.5-13.5 g/dl 2-6 Yr- 11.5-15.5 g/dl 6-12 Yr- 11.5-15.5 g/dl 12-18 Yr 13.0-16.0 g/dl Male- 13.5-17.5 g/dl Female- 12.0-15.5 g/dl | |
| TLC (WBC) | 6,100.00 | /Cu mm | 4000-10000 | ELECTRONIC IMPEDANCE |
| DLC | | | | |
| Polymorphs (Neutrophils) | 66.00 | % | 55-70 | ELECTRONIC IMPEDANCE |
| Lymphocytes | 26.00 | % | 25-40 | ELECTRONIC IMPEDANCE |
| Monocytes | 4.00 | % | 3-5 | ELECTRONIC IMPEDANCE |
| Eosinophils | 4.00 | % | 1-6 | ELECTRONIC IMPEDANCE |
| Basophils | 0.00 | % | <1 | ELECTRONIC IMPEDANCE |
| ESR | | | | |
| Observed | 28.00 | Mm for 1st hr. | | |
| Corrected | 16.00 | Mm for 1st hr. | < 20 | |
| PCV (HCT) | 42.00 | cc % | 40-54 | |
| Platelet count | | | | |
| Platelet Count | 2.10 | LACS/cu mm | 1.5-4.0 | ELECTRONIC IMPEDANCE/MICROSCOPIC |
| PDW (Platelet Distribution width) | 16.60 | fL | 9-17 | ELECTRONIC IMPEDANCE |
| P-LCR (Platelet Large Cell Ratio) | 45.50 | % | 35-60 | ELECTRONIC IMPEDANCE |
| PCT (Platelet Hematocrit) | 0.26 | % | 0.108-0.282 | ELECTRONIC IMPEDANCE |
| MPV (Mean Platelet Volume) | 12.80 | fL | 6.5-12.0 | ELECTRONIC IMPEDANCE |
| RBC Count | | | | |
| RBC Count | 4.24 | Mill./cu mm | 3.7-5.0 | ELECTRONIC IMPEDANCE |





INDRA DIAGNOSTIC CENTRE

Add: B 1/2, Sector J, Near Sangam Chauraha, Lda Stadium Road, Aliganj
Ph: 9235432681,
CIN : U85110DL2003PLC308206



| | | | |
|--------------|--|---------------|------------------------|
| Patient Name | : Ms.SHIVANI | Registered On | : 27/Aug/2022 09:21:50 |
| Age/Gender | : 30 Y 0 M 0 D /F | Collected | : 27/Aug/2022 09:36:13 |
| UHID/MR NO | : CALI.0000036590 | Received | : 27/Aug/2022 13:19:38 |
| Visit ID | : CALI0056642223 | Reported | : 27/Aug/2022 17:15:07 |
| Ref Doctor | : Dr.Mediwheel - Arcofemi Health Care Ltd. | Status | : Final Report |

DEPARTMENT OF HAEMATOLOGY

MEDIWHEEL BANK OF BARODA MALE & FEMALE BELOW 40 YRS

| Test Name | Result | Unit | Bio. Ref. Interval | Method |
|---------------------------------------|----------|--------|--------------------|----------------------|
| Blood Indices (MCV, MCH, MCHC) | | | | |
| MCV | 103.50 | fl | 80-100 | CALCULATED PARAMETER |
| MCH | 32.80 | pg | 28-35 | CALCULATED PARAMETER |
| MCHC | 31.70 | % | 30-38 | CALCULATED PARAMETER |
| RDW-CV | 13.60 | % | 11-16 | ELECTRONIC IMPEDANCE |
| RDW-SD | 50.50 | fL | 35-60 | ELECTRONIC IMPEDANCE |
| Absolute Neutrophils Count | 4,026.00 | /cu mm | 3000-7000 | |
| Absolute Eosinophils Count (AEC) | 244.00 | /cu mm | 40-440 | |



Dr. Anupam Singh
M.B.B.S, M.D. (Pathology)





INDRA DIAGNOSTIC CENTRE

Add: B 1/2, Sector J, Near Sangam Chauraha, Lda Stadium Road, Aliganj
Ph: 9235432681,
CIN : U85110DL2003PLC308206



| | | | |
|--------------|--|---------------|------------------------|
| Patient Name | : Ms.SHIVANI | Registered On | : 27/Aug/2022 09:21:51 |
| Age/Gender | : 30 Y 0 M 0 D /F | Collected | : 27/Aug/2022 09:36:13 |
| UHID/MR NO | : CALI.0000036590 | Received | : 27/Aug/2022 13:33:41 |
| Visit ID | : CALI0056642223 | Reported | : 27/Aug/2022 14:43:55 |
| Ref Doctor | : Dr.Mediwheel - Arcofemi Health Care Ltd. | Status | : Final Report |

DEPARTMENT OF BIOCHEMISTRY

MEDIWHEEL BANK OF BARODA MALE & FEMALE BELOW 40 YRS

| Test Name | Result | Unit | Bio. Ref. Interval | Method |
|-----------|--------|------|--------------------|--------|
|-----------|--------|------|--------------------|--------|

GLUCOSE FASTING **, Plasma

| | | | | |
|-----------------|--------|-------|--|---------|
| Glucose Fasting | 106.70 | mg/dl | < 100 Normal 100-125 Pre-diabetes ≥ 126 Diabetes | GOD POD |
|-----------------|--------|-------|--|---------|

Interpretation:

- Kindly correlate clinically with intake of hypoglycemic agents, drug dosage variations and other drug interactions.
- A negative test result only shows that the person does not have diabetes at the time of testing. It does not mean that the person will never get diabetics in future, which is why an Annual Health Check up is essential.
- I.G.T = Impaired Glucose Tolerance.

Glucose PP **

Sample: Plasma After Meal

| | | | |
|--------|-------|--|---------|
| 109.20 | mg/dl | <140 Normal 140-199 Pre-diabetes >200 Diabetes | GOD POD |
|--------|-------|--|---------|

Interpretation:

- Kindly correlate clinically with intake of hypoglycemic agents, drug dosage variations and other drug interactions.
- A negative test result only shows that the person does not have diabetes at the time of testing. It does not mean that the person will never get diabetics in future, which is why an Annual Health Check up is essential.
- I.G.T = Impaired Glucose Tolerance.

GLYCOSYLATED HAEMOGLOBIN (HBA1C) **, EDTA BLOOD

| | | | |
|----------------------------------|-------|---------------|-------------|
| Glycosylated Haemoglobin (HbA1c) | 5.40 | % NGSP | HPLC (NGSP) |
| Glycosylated Haemoglobin (HbA1c) | 36.00 | mmol/mol/IFCC | |
| Estimated Average Glucose (eAG) | 108 | mg/dl | |

Interpretation:

NOTE:-

- eAG is directly related to A1c.
- An A1c of 7% -the goal for most people with diabetes-is the equivalent of an eAG of 154 mg/dl.
- eAG may help facilitate a better understanding of actual daily control helping you and your health care provider to make necessary changes to your diet and physical activity to improve overall diabetes management.





INDRA DIAGNOSTIC CENTRE

Add: B 1/2, Sector J, Near Sangam Chauraha, Lda Stadium Road, Aliganj
Ph: 9235432681,
CIN : U85110DL2003PLC308206



| | | | |
|--------------|--|---------------|------------------------|
| Patient Name | : Ms.SHIVANI | Registered On | : 27/Aug/2022 09:21:51 |
| Age/Gender | : 30 Y 0 M 0 D /F | Collected | : 27/Aug/2022 09:36:13 |
| UHID/MR NO | : CALI.0000036590 | Received | : 27/Aug/2022 13:33:41 |
| Visit ID | : CALI0056642223 | Reported | : 27/Aug/2022 14:43:55 |
| Ref Doctor | : Dr.Mediwheel - Arcofemi Health Care Ltd. | Status | : Final Report |

DEPARTMENT OF BIOCHEMISTRY

MEDIWHEEL BANK OF BARODA MALE & FEMALE BELOW 40 YRS

| Test Name | Result | Unit | Bio. Ref. Interval | Method |
|-----------|--------|------|--------------------|--------|
|-----------|--------|------|--------------------|--------|

The following ranges may be used for interpretation of results. However, factors such as duration of diabetes, adherence to therapy and the age of the patient should also be considered in assessing the degree of blood glucose control.

| Haemoglobin A1C (%) NGSP | mmol/mol / IFCC Unit | eAG (mg/dl) | Degree of Glucose Control Unit |
|--------------------------|----------------------|-------------|--------------------------------|
| > 8 | >63.9 | >183 | Action Suggested* |
| 7-8 | 53.0 -63.9 | 154-183 | Fair Control |
| < 7 | <63.9 | <154 | Goal** |
| 6-7 | 42.1 -63.9 | 126-154 | Near-normal glycemia |
| < 6% | <42.1 | <126 | Non-diabetic level |

*High risk of developing long term complications such as Retinopathy, Nephropathy, Neuropathy, Cardiopathy, etc.

**Some danger of hypoglycemic reaction in Type 1 diabetics. Some glucose intolerant individuals and "subclinical" diabetics may demonstrate HbA1C levels in this area.

N.B. : Test carried out on Automated G8 90 SL TOSOH HPLC Analyser.

Clinical Implications:

*Values are frequently increased in persons with poorly controlled or newly diagnosed diabetes.

*With optimal control, the HbA 1c moves toward normal levels.

*A diabetic patient who recently comes under good control may still show higher concentrations of glycosylated hemoglobin. This level declines gradually over several months as nearly normal glycosylated *Increases in glycosylated hemoglobin occur in the following non-diabetic conditions: a. Iron-deficiency anemia b. Splenectomy

c. Alcohol toxicity d. Lead toxicity

*Decreases in A 1c occur in the following non-diabetic conditions: a. Hemolytic anemia b. chronic blood loss

*Pregnancy d. chronic renal failure. Interfering Factors:

*Presence of Hb F and H causes falsely elevated values. 2. Presence of Hb S, C, E, D, G, and Lepore (autosomal recessive mutation resulting in a hemoglobinopathy) causes falsely decreased values.





INDRA DIAGNOSTIC CENTRE

Add: B 1/2, Sector J, Near Sangam Chauraha, Lda Stadium Road, Aliganj
Ph: 9235432681,
CIN : U85110DL2003PLC308206



| | | | |
|--------------|--|---------------|------------------------|
| Patient Name | : Ms.SHIVANI | Registered On | : 27/Aug/2022 09:21:51 |
| Age/Gender | : 30 Y 0 M 0 D /F | Collected | : 27/Aug/2022 09:36:13 |
| UHID/MR NO | : CALI.0000036590 | Received | : 27/Aug/2022 13:33:41 |
| Visit ID | : CALI0056642223 | Reported | : 27/Aug/2022 14:43:55 |
| Ref Doctor | : Dr.Mediwheel - Arcofemi Health Care Ltd. | Status | : Final Report |

DEPARTMENT OF BIOCHEMISTRY

MEDIWHEEL BANK OF BARODA MALE & FEMALE BELOW 40 YRS

| Test Name | Result | Unit | Bio. Ref. Interval | Method |
|-----------|--------|------|--------------------|--------|
|-----------|--------|------|--------------------|--------|

BUN (Blood Urea Nitrogen) **
Sample:Serum

7.09 mg/dL 7.0-23.0 CALCULATED

Creatinine **
Sample:Serum

0.76 mg/dl 0.5-1.3 MODIFIED JAFFES

Uric Acid **
Sample:Serum

5.40 mg/dl 2.5-6.0 URICASE

LFT (WITH GAMMA GT) **, Serum

| | | | | |
|---|--------|-------|------------|-------------------|
| SGOT / Aspartate Aminotransferase (AST) | 23.70 | U/L | < 35 | IFCC WITHOUT P5P |
| SGPT / Alanine Aminotransferase (ALT) | 17.10 | U/L | < 40 | IFCC WITHOUT P5P |
| Gamma GT (GGT) | 16.10 | IU/L | 11-50 | OPTIMIZED SZAZING |
| Protein | 6.76 | gm/dl | 6.2-8.0 | BIRUET |
| Albumin | 4.45 | gm/dl | 3.8-5.4 | B.C.G. |
| Globulin | 2.31 | gm/dl | 1.8-3.6 | CALCULATED |
| A:G Ratio | 1.93 | | 1.1-2.0 | CALCULATED |
| Alkaline Phosphatase (Total) | 142.00 | U/L | 42.0-165.0 | IFCC METHOD |
| Bilirubin (Total) | 0.81 | mg/dl | 0.3-1.2 | JENDRASSIK & GROF |
| Bilirubin (Direct) | 0.30 | mg/dl | < 0.30 | JENDRASSIK & GROF |
| Bilirubin (Indirect) | 0.51 | mg/dl | < 0.8 | JENDRASSIK & GROF |

LIPID PROFILE (MINI) **, Serum

| | | | | |
|------------------------------------|--------|-------|---|------------------|
| Cholesterol (Total) | 178.00 | mg/dl | <200 Desirable 200-239 Borderline High > 240 High | CHOD-PAP |
| HDL Cholesterol (Good Cholesterol) | 54.20 | mg/dl | 30-70 | DIRECT ENZYMATIC |
| LDL Cholesterol (Bad Cholesterol) | 104 | mg/dl | < 100 Optimal 100-129 Nr. Optimal/Above Optimal 130-159 Borderline High 160-189 High > 190 Very High | CALCULATED |
| VLDL | 19.46 | mg/dl | 10-33 | CALCULATED |
| Triglycerides | 97.30 | mg/dl | < 150 Normal 150-199 Borderline High 200-499 High >500 Very High | GPO-PAP |



ASIN
Dr. Anupam Singh
M.B.B.S.,M.D.(Pathology)





INDRA DIAGNOSTIC CENTRE

Add: B 1/2, Sector J, Near Sangam Chauraha, Lda Stadium Road, Aliganj
Ph: 9235432681,
CIN : U85110DL2003PLC308206



| | | | |
|--------------|--|---------------|------------------------|
| Patient Name | : Ms.SHIVANI | Registered On | : 27/Aug/2022 09:21:51 |
| Age/Gender | : 30 Y 0 M 0 D /F | Collected | : 27/Aug/2022 17:08:55 |
| UHID/MR NO | : CALI.0000036590 | Received | : 27/Aug/2022 17:58:06 |
| Visit ID | : CALI0056642223 | Reported | : 27/Aug/2022 18:50:01 |
| Ref Doctor | : Dr.Mediwheel - Arcofemi Health Care Ltd. | Status | : Final Report |

DEPARTMENT OF CLINICAL PATHOLOGY

MEDIWHEEL BANK OF BARODA MALE & FEMALE BELOW 40 YRS

| Test Name | Result | Unit | Bio. Ref. Interval | Method |
|-----------|--------|------|--------------------|--------|
|-----------|--------|------|--------------------|--------|

URINE EXAMINATION, ROUTINE **, Urine

| | | | | |
|---------------------------------|----------------|-------|--|-------------------------|
| Color | LIGHT YELLOW | | | |
| Specific Gravity | 1.010 | | | |
| Reaction PH | Acidic (6.0) | | | DIPSTICK |
| Protein | ABSENT | mg % | < 10 Absent 10-40 (+) 40-200 (++) 200-500 (+++) > 500 (++++) | DIPSTICK |
| Sugar | ABSENT | gms% | < 0.5 (+) 0.5-1.0 (++) 1-2 (+++) > 2 (++++) | DIPSTICK |
| Ketone | ABSENT | mg/dl | 0.2-2.81 | BIOCHEMISTRY |
| Bile Salts | ABSENT | | | |
| Bile Pigments | ABSENT | | | |
| Urobilinogen(1:20 dilution) | ABSENT | | | |
| Microscopic Examination: | | | | |
| Epithelial cells | 2-3/h.p.f | | | MICROSCOPIC EXAMINATION |
| Pus cells | | | | |
| RBCs | OCCASIONAL | | | |
| | ABSENT | | | MICROSCOPIC EXAMINATION |
| Cast | ABSENT | | | |
| Crystals | ABSENT | | | MICROSCOPIC EXAMINATION |
| Others | ABSENT | | | |

SUGAR, FASTING STAGE **, Urine

| | | |
|----------------------|--------|------|
| Sugar, Fasting stage | ABSENT | gms% |
|----------------------|--------|------|

Interpretation:

- (+) < 0.5
- (++) 0.5-1.0
- (+++) 1-2
- (++++) > 2





INDRA DIAGNOSTIC CENTRE

Add: B 1/2, Sector J, Near Sangam Chauraha, Lda Stadium Road, Aliganj
Ph: 9235432681,
CIN : U85110DL2003PLC308206



| | | | |
|--------------|--|---------------|------------------------|
| Patient Name | : Ms.SHIVANI | Registered On | : 27/Aug/2022 09:21:51 |
| Age/Gender | : 30 Y 0 M 0 D /F | Collected | : 27/Aug/2022 17:08:55 |
| UHID/MR NO | : CALI.0000036590 | Received | : 27/Aug/2022 17:58:06 |
| Visit ID | : CALI0056642223 | Reported | : 27/Aug/2022 18:50:01 |
| Ref Doctor | : Dr.Mediwheel - Arcofemi Health Care Ltd. | Status | : Final Report |

DEPARTMENT OF CLINICAL PATHOLOGY

MEDIWHEEL BANK OF BARODA MALE & FEMALE BELOW 40 YRS

| Test Name | Result | Unit | Bio. Ref. Interval | Method |
|-----------|--------|------|--------------------|--------|
|-----------|--------|------|--------------------|--------|

SUGAR, PP STAGE **, Urine

| | |
|-----------------|--------|
| Sugar, PP Stage | ABSENT |
|-----------------|--------|

Interpretation:

- (+) < 0.5 gms%
- (++) 0.5-1.0 gms%
- (+++) 1-2 gms%
- (++++) > 2 gms%

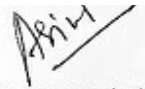

Dr. Anupam Singh
M.B.B.S., M.D. (Pathology)





INDRA DIAGNOSTIC CENTRE

Add: B 1/2, Sector J, Near Sangam Chauraha, Lda Stadium Road, Aliganj
Ph: 9235432681,
CIN : U85110DL2003PLC308206



| | | | |
|--------------|--|---------------|------------------------|
| Patient Name | : Ms.SHIVANI | Registered On | : 27/Aug/2022 09:21:51 |
| Age/Gender | : 30 Y 0 M 0 D /F | Collected | : 27/Aug/2022 09:36:13 |
| UHID/MR NO | : CALI.0000036590 | Received | : 27/Aug/2022 13:37:36 |
| Visit ID | : CALI0056642223 | Reported | : 27/Aug/2022 14:57:54 |
| Ref Doctor | : Dr.Mediwheel - Arcofemi Health Care Ltd. | Status | : Final Report |

DEPARTMENT OF IMMUNOLOGY

MEDIWHEEL BANK OF BARODA MALE & FEMALE BELOW 40 YRS

| Test Name | Result | Unit | Bio. Ref. Interval | Method |
|-----------|--------|------|--------------------|--------|
|-----------|--------|------|--------------------|--------|

THYROID PROFILE - TOTAL **, Serum

| | | | | |
|-----------------------------------|--------|--------|-------------|------|
| T3, Total (tri-iodothyronine) | 114.52 | ng/dl | 84.61–201.7 | CLIA |
| T4, Total (Thyroxine) | 9.36 | ug/dl | 3.2-12.6 | CLIA |
| TSH (Thyroid Stimulating Hormone) | 4.91 | μIU/mL | 0.27 - 5.5 | CLIA |

Interpretation:

| | | |
|----------|--------|------------------------|
| 0.3-4.5 | μIU/mL | First Trimester |
| 0.5-4.6 | μIU/mL | Second Trimester |
| 0.8-5.2 | μIU/mL | Third Trimester |
| 0.5-8.9 | μIU/mL | Adults 55-87 Years |
| 0.7-27 | μIU/mL | Premature 28-36 Week |
| 2.3-13.2 | μIU/mL | Cord Blood > 37Week |
| 0.7-64 | μIU/mL | Child(21 wk - 20 Yrs.) |
| 1-39 | μIU/mL | Child 0-4 Days |
| 1.7-9.1 | μIU/mL | Child 2-20 Week |

- 1) Patients having low T3 and T4 levels but high TSH levels suffer from primary hypothyroidism, cretinism, juvenile myxedema or autoimmune disorders.
- 2) Patients having high T3 and T4 levels but low TSH levels suffer from Grave's disease, toxic adenoma or sub-acute thyroiditis.
- 3) Patients having either low or normal T3 and T4 levels but low TSH values suffer from iodine deficiency or secondary hypothyroidism.
- 4) Patients having high T3 and T4 levels but normal TSH levels may suffer from toxic multinodular goiter. This condition is mostly a symptomatic and may cause transient hyperthyroidism but no persistent symptoms.
- 5) Patients with high or normal T3 and T4 levels and low or normal TSH levels suffer either from T3 toxicosis or T4 toxicosis respectively.
- 6) In patients with non thyroidal illness abnormal test results are not necessarily indicative of thyroidism but may be due to adaptation to the catabolic state and may revert to normal when the patient recovers.
- 7) There are many drugs for eg. Glucocorticoids, Dopamine, Lithium, Iodides, Oral radiographic dyes, etc. which may affect the thyroid function tests.
- 8) Generally when total T3 and total T4 results are indecisive then Free T3 and Free T4 tests are recommended for further confirmation along with TSH levels.

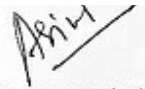

Dr. Anupam Singh
M.B.B.S, M.D.(Pathology)





INDRA DIAGNOSTIC CENTRE

Add: B 1/2, Sector J, Near Sangam Chauraha, Lda Stadium Road, Aliganj
Ph: 9235432681,
CIN : U85110DL2003PLC308206



| | | | |
|--------------|--|---------------|------------------------|
| Patient Name | : Ms.SHIVANI | Registered On | : 27/Aug/2022 09:21:52 |
| Age/Gender | : 30 Y 0 M 0 D /F | Collected | : N/A |
| UHID/MR NO | : CALI.0000036590 | Received | : N/A |
| Visit ID | : CALI0056642223 | Reported | : 27/Aug/2022 12:58:58 |
| Ref Doctor | : Dr.Mediwheel - Arcofemi Health Care Ltd. | Status | : Final Report |

DEPARTMENT OF X-RAY

MEDIWHEEL BANK OF BARODA MALE & FEMALE BELOW 40 YRS

X-RAY DIGITAL CHEST PA *

(500 mA COMPUTERISED UNIT SPOT FILM DEVICE)

DIGITAL CHEST P-A VIEW

- Costo-phrenic angles are bilaterally clear.
- Trachea is central in position.
- Cardiac size & contours are normal.
- Hilar shadows are normal.
- Pulmonary vascularity & distribution are normal.
- Pulmonary parenchyma did not reveal any significant lesion.

IMPRESSION : NO SIGNIFICANT DIAGNOSTIC ABNORMALITY SEEN.



Dr. Pankaj Kumar Gupta (M.B.B.S D.M.R.D)





INDRA DIAGNOSTIC CENTRE

Add: B 1/2, Sector J, Near Sangam Chauraha, Lda Stadium Road, Aliganj
Ph: 9235432681,
CIN : U85110DL2003PLC308206



| | | | |
|--------------|--|---------------|------------------------|
| Patient Name | : Ms.SHIVANI | Registered On | : 27/Aug/2022 09:21:53 |
| Age/Gender | : 30 Y 0 M 0 D /F | Collected | : N/A |
| UHID/MR NO | : CALI.0000036590 | Received | : N/A |
| Visit ID | : CALI0056642223 | Reported | : 27/Aug/2022 13:28:59 |
| Ref Doctor | : Dr.Mediwheel - Arcofemi Health Care Ltd. | Status | : Final Report |

DEPARTMENT OF ULTRASOUND

MEDIWHEEL BANK OF BARODA MALE & FEMALE BELOW 40 YRS

ULTRASOUND WHOLE ABDOMEN (UPPER & LOWER) *

LIVER

- The liver is normal in size 13.6 cm in longitudinal span and has a normal homogenous echotexture. No focal lesion is seen.

PORTAL SYSTEM

- The intra hepatic portal channels are normal.
- The portal vein is not dilated.
- Porta hepatis is normal.

BILIARY SYSTEM

- The intra-hepatic biliary radicles are normal.
- Common duct is not dilated.
- The gall bladder is normal in size and has regular walls. Lumen of the gall bladder is anechoic.

PANCREAS

- The pancreas is normal in size and shape and has a normal homogenous echotexture. Pancreatic duct is not dilated.

KIDNEYS

- Right kidney is normal in size 9.9 x 3.8 cm position and cortical echotexture. Cortico-medullary demarcation is maintained.
- Left kidney is normal in size 10.0 x 3.9 cm position and cortical echotexture. Cortico-medullary demarcation is maintained.
- The collecting system of both the kidneys are not dilated.

SPLEEN

- The spleen is normal in size 8.6 cm and has a normal homogenous echo-texture.

ILIAC FOSSAE & PERITONEUM

- Scan over the iliac fossae does not reveal any fluid collection or mass.
- No free fluid is noted in peritoneal cavity.

URINARY BLADDER

- The urinary bladder is normal. Bladder wall is normal in thickness and is regular.No calculus seen.

UTERUS

- The uterus is anteverted and normal in size 3.5 x 3.9 x 6.2 cm.





INDRA DIAGNOSTIC CENTRE

Add: B 1/2, Sector J, Near Sangam Chauraha, Lda Stadium Road, Aliganj
Ph: 9235432681,
CIN : U85110DL2003PLC308206



| | | | |
|--------------|--|---------------|------------------------|
| Patient Name | : Ms.SHIVANI | Registered On | : 27/Aug/2022 09:21:53 |
| Age/Gender | : 30 Y 0 M 0 D /F | Collected | : N/A |
| UHID/MR NO | : CALI.0000036590 | Received | : N/A |
| Visit ID | : CALI0056642223 | Reported | : 27/Aug/2022 13:28:59 |
| Ref Doctor | : Dr.Mediwheel - Arcofemi Health Care Ltd. | Status | : Final Report |

DEPARTMENT OF ULTRASOUND

MEDIWHEEL BANK OF BARODA MALE & FEMALE BELOW 40 YRS

- It has a homogenous myometrial echotexture.
- **A small welldefined hypoechoic lesion measuring ~ 7.3 x 9.4 mm seen at posterior myometrium of uterus mural region (? fibroid).**
- The endometrium is seen in midline. ET measures ~ 10 mm.
- Cervix is normal.

ADNEXA & OVARIES

- Adnexa are normal.
- Both the ovaries are normal in size and echotexture.
- Right ovary measures ~ 2.3 x 2.1 x 3.1 cm (volume 7.9 cc).
- Left ovary measures ~ 2.5 x 2.0 x 2.2 cm (volume 6.1 cc).

FINAL IMPRESSION:-

- **SMALL MURAL UTERINE FIBROID.**

Adv: Clinico-pathological correlation and follow-up.

*** End Of Report ***

(**) Test Performed at Chandan Speciality Lab.

Result/s to Follow:

STOOL, ROUTINE EXAMINATION, ECG / EKG



Dr. Pankaj Kumar Gupta (M.B.B.S D.M.R.D)

This report is not for medico legal purpose. If clinical correlation is not established, kindly repeat the test at no additional cost within seven days.

Facilities: Pathology, Bedside Sample Collection, Health Check-ups, Digital X-Ray, ECG (Bedside also), Allergy Testing, Test And Health Check-ups, Ultrasonography, Sonomammography, Bone Mineral Density (BMD), Doppler Studies, 2D Echo, CT Scan, MRI, Blood Bank, TMT, EEG, PFT, OPG, Endoscopy, Digital Mammography, Electromyography (EMG), Nerve Condition Velocity (NCV), Audiometry, Brainstem Evoked Response Audiometry (BERA), Colonoscopy, Ambulance Services, Online Booking Facilities for Diagnostics, Online Report Viewing *
365 Days Open *Facilities Available at Select Location

Page 11 of 11



Customer Care No.: +91-9918300637 E-mail: customercare.diagnostic@chandan.co.in Web: www.chandan.co.in

Home Sample Collection
1800-419-0002

Mar. 2018