

- + COMPUT. PATHOLOGY + ALLERGY TESTING
- + DIGITAL WHOLE BODY X-RAYS
- + DIGITAL ED SONOGRAPHY
- + DIGITAL WHOLE BODY COLOUR DOPPLER
- + DIGITAL 3-D SCHE WITH COLOUR DOPPLER
- + E.C.G. + LUNG FUNCTION TEST
- + MAMMOGRAPHY + BONE MINERAL DENSITOMETRY

- + COMPUTERISED STRESS TEST
- + DENTAL
- + ADVANCED DENTISTRY
- + PHYSIOTHERAPY
- + AUDIOMETRY + SPEECH THERAPY
- + FULL BODY HEALTH CHECKUPS
- + CORPORATE HEALTH CHECKUPS



**Patient's Name :** MRS GUGULOTH VASANTHA  
**Referred By Dr :** MEDIWHEEL  
**Sex :** FEMALE **Age :** 31 Years  
**Collected At :** THAKUR VILLAGE MAIN BRANCH

**Lab No. :** KJC7948 \*KJC7948\*  
**Reg. Date :** 14-Oct-2023 8:52 am  
**Report Date :** 14-Oct-2023 8:24 pm  
**Print Date :** 16-Oct-2023 8:37 pm

## BIOCHEMISTRY

TEST	RESULT		NORMAL VALUES
Blood Urea Nitrogen (BUN)	13.00		5 - 20 mg/dl
CREATININE	0.89	mg/dl	0.5 - 1.3 mg/dl
Serum Uric Acid	2.6	mg%	Female : 2.6 - 6.0 mg%
Age of the Patient	31		
eGFR	78.63	ml/min	> 60 ml/min/1.73m2
eGFR calculation based on MDRD guideline 2012			

----- End of Report -----

Printed By : NAGLE

Checked By  
JAY

DR. BHAVINI KAMDAR  
MD (PATH) MUM

- BORJALI CENTRE** 187 P.L. 708 AVENUE, 708 HADAR, BORJALI (W), MUMBAI - 400082 - TEL: 2619 8085 / 2619 1376 - MOB.: 99232 30001
- KANDIVALI CENTRE** MAHARAJ SURNADARSHAN SOC., SATYANAGAR RD., MAHARAJ NAGAR, CANDIVALI (W), MUMBAI - 40. - TEL: 2661 8060 / 2663 8865 / 2668 2888 - MOB.: 98230 51451
- KANDIVALI CENTRE** SHOP NO. 48/10, EMP JT, EVERSHINE MILLENNIUM PARADISE, THAKUR VILLAGE, 120 FEET ROAD, KANDIVALI (E) MUMBAI - 400016 - TEL: 2666 7171 / 26288 81641
- ORISSA CENTRE** HILARIO APARTMENT, KANDIKRADA JUNCTION, DAKSHIN (W), MUMBAI - 400068 - TEL: 2663 3467 - MOB.: 94220 96304
- BORJALI CENTRE** VICTORY HEIGHTS, BORJALI MAIN ROAD, OPP SURVEYA SCHOOL, BORJALI (W), MUMBAI - 400083 - TEL: 2669 8338 - MOB.: 98234 88234 / 72688 63365
- GOREGAON CENTRE** B.L. ROAD, NEAR JAIN MANDIR, GOREGAON (W), MUMBAI - 400662 - TEL: 2678 3378 / 2678 3381 - MOB.: 98213 63888

- COMPUT. PATHOLOGY • ALLERGY TESTING
- DIGITAL WHOLE BODY X-RAYS
- DIGITAL ED SONOGRAPHY
- DIGITAL WHOLE BODY COLOUR DOPPLER
- DIGITAL 3-D SCHE WITH COLOUR DOPPLER
- E.C.G. • LUNG FUNCTION TEST
- MAMMOGRAPHY & BONE MINERAL DENSITOMETRY

- COMPUTERISED STRESS TEST
- DENTAL
- ADVANCED DENTISTRY
- PHYSIOTHERAPY
- AUDIOMETRY & SPEECH THERAPY
- FULL BODY HEALTH CHECKUPS
- CORPORATE HEALTH CHECKUPS



# HEALTHCARE

MEDICAL CENTRE & DIAGNOSTICS

**Patient's Name :** MRS GUGULOTH VASANTHA  
**Referred By Dr :** MEDIWHEEL  
**Sex :** FEMALE **Age :** 31 Years  
**Collected At :** THAKUR VILLAGE MAIN BRANCH

**Lab No. :** KJC7948 \*KJC7948\*  
**Reg. Date :** 14-Oct-2023 8:52 am  
**Report Date :** 14-Oct-2023 6:41 pm  
**Print Date :** 16-Oct-2023 8:37 pm

## BLOOD GROUP

TEST	RESULT
Blood Group	'O'
Rh Factor	Negative

----- End of Report -----

Printed By : NAGLE

Checked By  
JAY

DR. BHAVINI KAMDAR  
MD (PATH) MUM

- BORIVALI CENTRE** 187 P.L., 7008 AVENUE, 7008 HADAR, BORIVALI (W), MUMBAI - 400092 • TEL: 2619 8085 / 2619 1376 • MOB.: 99232 30001
- KANDIVALI CENTRE** MAHARAJ SURNADARSHAN SOC., SATYANAGAR RD., MAHARAJ NAGAR, CANDIVALI (W), MUMBAI - 40 • TEL: 2661 8060 / 2663 8865 / 2668 2888 • MOB.: 99232 31451
- KANDIVALI CENTRE** SHOP NO. 48/10, EMP PT. EVERSHINE MILLENNIUM PARADISE, THAKUR VILLAGE, 120 FEET ROAD, KANDIVALI (E) MUMBAI - 400016 • TEL: 2666 7171 / 26288 81641
- ORISSA CENTRE** HILARIO APARTMENT, KANDIKRADA JUNCTION, DAKSHIN (W), MUMBAI - 400068 • TEL: 2663 3467 • MOB.: 94220 96304
- BORALI CENTRE** VICTORY HEIGHTS, BORALI MAIN ROAD, OPP SURVEYS SCHOOL, BORIVALI (W), MUMBAI - 400023 • TEL: 2669 8339 • MOB.: 99232 88254 / 72688 63365
- GOREGAON CENTRE** B.L. ROAD, NEAR JAIN MANDIR, GOREGAON (W), MUMBAI - 400662 • TEL: 2672 3378 / 2672 3381 • MOB.: 99213 63808

Website : [www.healthcarediag.com](http://www.healthcarediag.com) • E-mail : [healthcare.medicals@gmail.com](mailto:healthcare.medicals@gmail.com)  
 "Home Visit Facility Call On 76667 66307"

- + COMPUTATIONAL PATHOLOGY + ALLERGY TESTING
- + DIGITAL WHOLE BODY X-RAYS
- + DIGITAL ED SONOGRAPHY
- + DIGITAL WHOLE BODY COLOUR DOPPLER
- + DIGITAL 3-D BOLD WITH COLOUR DOPPLER
- + E.C.G. + LUNG FUNCTION TEST
- + MAMMOGRAPHY + BONE MINERAL DENSITOMETRY

- + COMPUTERISED STRESS TEST
- + DENTAL
- + ADVANCED DENTISTRY
- + PHYSIOTHERAPY
- + AUDIOMETRY + SPEECH THERAPY
- + FULL BODY HEALTH CHECKUPS
- + CORPORATE HEALTH CHECKUPS



**Patient's Name :** MRS GUGULOTH VASANTHA  
**Referred By Dr :** MEDIWHEEL  
**Sex :** FEMALE **Age :** 31 Years  
**Collected At :** THAKUR VILLAGE MAIN BRANCH

**Lab No. :** KJC7948 \*KJC7948\*  
**Reg. Date :** 14-Oct-2023 8:52 am  
**Report Date :** 14-Oct-2023 8:24 pm  
**Print Date :** 16-Oct-2023 8:37 pm

### BLOOD SUGAR REPORT

TEST	RESULT	UNITS	NORMAL VALUES
BLOOD SUGAR FASTING	97	mg/dL	Normal: 70-110 mg/dL Impaired Fasting Glucose(IFG): 110 -125 Diabetes mellitus: >= 126 (on more than one occasion)
BLOOD SUGAR (Post prandial)	115.6	mg/dl	Normal: 70-140 mg/dL Impaired Tolerance: 140-199 Diabetes mellitus: >= 200 (on more than one occasion)

Method: GOD - POD Enzymatic on Erba EM 200 Random access analyser

**Comment:**

Blood suagr values are known to be affected by several factors like food, stress and medication. So all discrepant results should be confirmed with repeat sample collection.

----- End of Report -----

Printed By : NAGLE

Checked By  
JAY

DR. BHAVINI KAMDAR  
MD (PATH) MUM

- BORJALI CENTRE** 1ST FLR., 7008 AVENUE, 7008 HADAR, BORJALI (W), MUMBAI - 400092. • TEL: 2619 8085 / 2619 1376 • MOB.: 99232 30001
- KANDIVALI CENTRE** MAHAWATI SURVADARSHAN SOC., SATYANAGAR RD., MAHAWATI NAGAR, CANDIVALI (W), MUMBAI - 40. • TEL: 2661 8060 / 2661 8065 / 2669 2888 • MOB.: 98230 51451
- KANDIVALI CENTRE** SHOP NO. 40/10, EMP PT. EVERSHINE MILLENNIUM PARADISE, THAKUR VILLAGE, 120 FEET ROAD, KANDIVALI (E) MUMBAI - 400016. • TEL: 2666 7171 / 26286 81641
- ORISSA CENTRE** HILARIO APARTMENT, KANDIKRADA JUNCTION, DAKSHIN (W), MUMBAI - 400068. • TEL: 2663 3467 • MOB.: 94220 96304
- BORJALI CENTRE** VICTORY HEIGHTS, BORJALI MAIN ROAD, OPP SURVEYS SCHOOL, BORJALI (W), MUMBAI - 400053. • TEL: 2669 8339 • MOB.: 98234 88254 / 72000 63949
- GOREGAON CENTRE** BLD. ROAD, NEAR JAIN MANDIR, GOREGAON (W), MUMBAI - 400062. • TEL: 2672 3378 / 2672 3381 • MOB.: 98213 63808

- + COMPUTED PATHOLOGY + ALLERGY TESTING
- + DIGITAL WHOLE BODY X-RAYS
- + DIGITAL ED SONOGRAPHY
- + DIGITAL WHOLE BODY COLOUR DOPPLER
- + DIGITAL 3-D SCHE WITH COLOUR DOPPLER
- + E.C.G. + LUNG FUNCTION TEST
- + MAMMOGRAPHY + BONE MINERAL DENSITOMETRY

- + COMPUTERISED STRESS TEST
- + DENTAL
- + ADVANCED DENTISTRY
- + PHYSIOTHERAPY
- + AUDIOMETRY + SPEECH THERAPY
- + FULL BODY HEALTH CHECKUPS
- + CORPORATE HEALTH CHECKUPS



**Patient's Name :** MRS GUGULOTH VASANTHA  
**Referred By Dr :** MEDIWHEEL  
**Sex :** FEMALE **Age :** 31 Years  
**Collected At :** THAKUR VILLAGE MAIN BRANCH

**Lab No. :** KJC7948 \*KJC7948\*  
**Reg. Date :** 14-Oct-2023 8:52 am  
**Report Date :** 14-Oct-2023 2:01 pm  
**Print Date :** 16-Oct-2023 8:37 pm

### COMPLETE BLOOD COUNT

TEST	RESULT	UNITS	NORMAL VALUES
Haemoglobin	14	gm %	Female : 11.5 - 14.5 gm%
Erythrocytes ( Total RBCs)	4.71	mill. / cmm	Female : 3.8 - 5.2 mill. / cmm
PCV	41.6	%	Female : 32 - 47 %
MCV	88.20	fl	80- 96 fl
MCH	29.70	pg	27 - 32 pg
MCHC	33.70	gm%	32 - 37 gm%
RDW	14.5	%	12 - 14.5
<u>TOTAL WBC COUNT</u>			
TOTAL WBC COUNT	7920	/ cumm	4,000 - 11,000
<u>DIFFERENTIAL COUNT</u>			
Neutrophils	60	%	40 - 75
Lymphocytes	35	%	20 - 40
Eosinophils	03	%	0 - 6
Monocytes	02	%	2 - 8
Platelet count	320000	Lacs/cmm	150000-450000
<u>PERIPHERAL SMEAR</u>			
RBC Morphology	Normocytic Normochromic		
WBC Morphology	Normal		
Platelets Morphology	Adequate		
ESR (westergren's method)	10	mm/hr	Male: 0 - 10 mm Female: 0 - 20 mm

----- End of Report -----

Printed By : NAGLE

Checked By  
 JAY

DR. BHAVINI KAMDAR  
 MD (PATH) MUM

- BORJALI CENTRE** 1ST FLR., 7001 AVENUE, 7001 HADAR, BORJALI (W), MUMBAI - 400092. - TEL: 2619 8086 / 2619 1376 - MOB.: 99233 00001
- KANDIVALI CENTRE** MAHARAJ SURVADARSHAN SOC., SATYANAGAR RD., MAHARAJ NAGAR, CANDIVALI (W), MUMBAI - 40. - TEL: 2661 0060 / 2663 0060 / 2669 2000 - MOB.: 99233 04451
- KANDIVALI CENTRE** SHOP NO. 40/10, EMP JT, EVERSHINE MILLENNIUM PARADISE, THAKUR VILLAGE, 120 FEET ROAD, KANDIVALI (E) MUMBAI - 400016. - TEL: 2666 7171 / 26286 81641
- ORISSA CENTRE** HILARIO APARTMENT, KANDI KADA JUNCTION, DAKSHIN (W), MUMBAI - 400068. - TEL: 2663 3467 - MOB.: 94220 96304
- BORJALI CENTRE** VICTORY HEIGHTS, BORJALI MAIN ROAD, OPP SURVEYA SCHOOL, BORJALI (W), MUMBAI - 400092. - TEL: 2669 0000 - MOB.: 99233 00254 / 72000 03040
- GOREGAON CENTRE** BLD. ROAD, NEAR JAIN MANDIR, GOREGAON (W), MUMBAI - 400062. - TEL: 2672 0070 / 2672 2101 - MOB.: 99233 03000

- + COMPUT. PATHOLOGY + ALLERGY TESTING
- + DIGITAL WHOLE BODY X-RAYS
- + DIGITAL ED SONOGRAPHY
- + DIGITAL WHOLE BODY COLOUR DOPPLER
- + DIGITAL 3-D BOLD WITH COLOUR DOPPLER
- + E.C.G. + LUNG FUNCTION TEST
- + MAMMOGRAPHY + BONE MINERAL DENSITOMETRY

- + COMPUTERISED STRESS TEST
- + DENTAL
- + ADVANCED DENTISTRY
- + PHYSIOTHERAPY
- + AUDIOMETRY + SPEECH THERAPY
- + FULL BODY HEALTH CHECKUPS
- + CORPORATE HEALTH CHECKUPS



**Patient's Name :** MRS GUGULOTH VASANTHA  
**Referred By Dr :** MEDIWHEEL  
**Sex :** FEMALE **Age :** 31 Years  
**Collected At :** THAKUR VILLAGE MAIN BRANCH

**Lab No. :** KJC7948 \*KJC7948\*  
**Reg. Date :** 14-Oct-2023 8:52 am  
**Report Date :** 14-Oct-2023 6:09 pm  
**Print Date :** 16-Oct-2023 8:37 pm

### GLYCOSYLATED HAEMOGLOBIN (HbA1c)

TEST	RESULT	UNITS	NORMAL VALUES
HBA1C	5.3	%	4 - 5.7 %
ESTIMATED AVERAGE GLUCOSE	105.41		
METHOD : NEPHELOMETRY			

**DIAGNOSTIC CRITERIA FOR DIABETES:**

Normal: Less than 5.7%  
 Impaired glucose tolerance: 5.8% to 6.4%  
 Diabetes: 6.5% or more

**CONTROL CRITERIA IN DIABETICS:**

Optimal control: 7.0% or less  
 Fair control: 7.0% to 8.0%  
 Poor control: More than 8.0%

**Comment :**

HbA1c values should not be used in diagnosis of Diabetes Mellitus and are a marker of glycaemic control in known cases of Diabetes Mellitus.

----- End of Report -----

\* RECHECKED & CONFIRMED

Printed By : NAGLE

Checked By

JAY

DR. BHAVINI KAMDAR  
 MD (PATH) MUM

- BORIVALI CENTRE** 1ST FLR., 7008 AVENUE, 7008 HADAR, BORIVALI (W), MUMBAI - 400092 - TEL: 2619 8080 / 2619 1076 - MOB.: 99233 00001
- KANDIVALI CENTRE** MAHARAJ SURYAKRISHN SOC., SATYANAGAR RD., MAHARAJ NAGAR, CANDIVALI (W), MUMBAI - 40 - TEL: 2661 0060 / 2663 0060 / 2669 2000 - MOB.: 99233 00450
- KANDIVALI CENTRE** SHOP NO. 40/10, EMP JT., EVERSHINE MILLENNIUM PARADISE, THAKUR VILLAGE, 120 FEET ROAD, KANDIVALI (E) MUMBAI - 400015 - TEL: 2666 7071 / 26286 81641
- ORISSA CENTRE** HILARIO APARTMENT, KANDI KADA JUNCTION, DAKSHIN (W), MUMBAI - 400068 - TEL: 2663 3427 - MOB.: 94220 99304
- BORALI CENTRE** VICTORY HEIGHTS, BORALI MAIN ROAD, OPP SURVEYS SCHOOL, BORIVALI (W), MUMBAI - 400023 - TEL: 2669 0000 - MOB.: 99233 00254 / 72000 03060
- GOREGAON CENTRE** MID. ROAD, NEAR JAIN MANDIR, GOREGAON (W), MUMBAI - 400062 - TEL: 2672 0070 / 2672 2021 - MOB.: 99233 03000

- + COMPUT. PATHOLOGY + ALLERGY TESTING
- + DIGITAL WHOLE BODY X-RAYS
- + DIGITAL ED SONOGRAPHY
- + DIGITAL WHOLE BODY COLOUR DOPPLER
- + DIGITAL 3-D SCHE WITH COLOUR DOPPLER
- + E.C.G. + LUNG FUNCTION TEST
- + MAMMOGRAPHY + BONE MINERAL DENSITOMETRY

- + COMPUTERISED STRESS TEST
- + DENTAL
- + ADVANCED DENTISTRY
- + PHYSIOTHERAPY
- + AUDIOMETRY + SPEECH THERAPY
- + FULL BODY HEALTH CHECKUPS
- + CORPORATE HEALTH CHECKUPS



**Patient's Name :** MRS GUGULOTH VASANTHA  
**Referred By Dr :** MEDIWHEEL  
**Sex :** FEMALE **Age :** 31 Years  
**Collected At :** THAKUR VILLAGE MAIN BRANCH

**Lab No. :** KJC7948 \*KJC7948\*  
**Reg. Date :** 14-Oct-2023 8:52 am  
**Report Date :** 14-Oct-2023 8:23 pm  
**Print Date :** 16-Oct-2023 8:37 pm

### LIPID PROFILE

TEST	RESULT	UNITS	NORMAL VALUES
SR. CHOLESTEROL	158	mg / dl	Desirable: < 200 mg/dl Borderline High: 200-239 mg/dl High: >= 240 mg/dl
SR. TRIGLYCERIDES	40.9	mg / dl	Normal: < 150 mg/dl Borderline High: 150-199 mg/dl High: 200-499 mg/dl Very High: >= 500 mg/dl
HDL CHOLESTEROL	55	mg / dl	35.3 - 79.5 mg / dl
VLDL	8.18	mg / dl	6 - 38 mg / dl
LDL CHOLESTEROL	94.82	mg / dl	Optimal: < 100 mg/dl Near Optimal: 100-129 mg/dl Borderline high: 130-159 mg/dl High: 160-189 mg/dl Very High: >= 190 mg/dl
CHOLESTEROL / HDL	2.87		< 5
LDL / HDL	1.72		< 3.5

NOTE: Reference Interval as per National Cholesterol Education Program (NCEP) Adult Treatment Panel III Report.  
 Lower HDL values are associated with increased risk of atherosclerosis. Cholesterol/HDL  
 Ratio below 5.1 is statistically associated with decreased incidence of heart disease.

----- End of Report -----

Printed By : NAGLE

Checked By  
 JAY

DR. BHAVINI KAMDAR  
 MD (PATH) MUM

- BORALI CENTRE** 1ST FLR., 7008 AVENUE, 7008 HADAR, BORALI (W), MUMBAI - 400092 - TEL: 2619 8686 / 2619 1976 - MOB: 98222 00001
- KANDIVALI CENTRE** MAHARAJ SURYAKRISHN SOC., SATYANAGAR RD., MAHARAJ NAGAR, CANDIVALI (W), MUMBAI - 40. TEL: 2661 0060 / 2661 0065 / 2669 2000 - MOB: 98220 51451
- KANDIVALI CENTRE** SHOP NO. 40/10, EMP JT, EVERSHINE MILLENNIUM PARADISE, THAKUR VILLAGE, 120 FEET ROAD, KANDIVALI (E) MUMBAI - 400016 - TEL: 2666 7171 / 26226 81641
- ORISSA CENTRE** HILARIO APARTMENT, KANDIKRADA JUNCTION, DAKSHIN (W), MUMBAI - 400068 - TEL: 2663 3437 - MOB: 98220 56304
- BORALI CENTRE** VICTORY HEIGHTS, BORALI MAIN ROAD, OPP SURVEYS SCHOOL, BORALI (W), MUMBAI - 400092 - TEL: 2669 8336 - MOB: 98224 88254 / 78226 63946
- GOREGAON CENTRE** BLD. ROAD, NEAR JAIN MANDIR, GOREGAON (W), MUMBAI - 400062 - TEL: 2679 3376 / 2679 3381 - MOB: 98213 63808

- + COMPUT. PATHOLOGY + ALLERGY TESTING
- + DIGITAL WHOLE BODY X-RAYS
- + DIGITAL ED SONOGRAPHY
- + DIGITAL WHOLE BODY COLOUR DOPPLER
- + DIGITAL 3-D SCHE WITH COLOUR DOPPLER
- + E.C.G. + LUNG FUNCTION TEST
- + MAMMOGRAPHY + BONE MINERAL DENSITOMETRY

- + COMPUTERISED STRESS TEST
- + DENTAL
- + ADVANCED DENTISTRY
- + PHYSIOTHERAPY
- + AUDIOMETRY + SPEECH THERAPY
- + FULL BODY HEALTH CHECKUPS
- + CORPORATE HEALTH CHECKUPS



**Patient's Name :** MRS GUGULOTH VASANTHA  
**Referred By Dr :** MEDIWHEEL  
**Sex :** FEMALE **Age :** 31 Years  
**Collected At :** THAKUR VILLAGE MAIN BRANCH

**Lab No. :** KJC7948 \*KJC7948\*  
**Reg. Date :** 14-Oct-2023 8:52 am  
**Report Date :** 14-Oct-2023 8:23 pm  
**Print Date :** 16-Oct-2023 8:37 pm

### LIVER FUNCTION TEST

TEST	RESULT	UNITS	NORMAL VALUES
Bilirubin Total	0.84	mg / dl	0 - 1.0 mg / dl
Bilirubin Direct	0.3	mg / dl	0 - 0.4 mg / dl
Bilirubin Indirect	0.54	mg/dl	UPTO 0.8 mg / dl
S.G.P.T.	10	U / L	Up to 45 U / L
S.G.O.T.	17.30	U / L	Up to 46 U / L
Alkaline Phosphatase	54.00	U/I	4 - 15 Years: 54 - 369 U/I 20 - 59 Years: 42 - 98 U/I > 60 Years: 53 - 141 U/I
Total Proteins	7.2	gm / dl	6.4 - 8.3 gm / dl
Albumin	4.09	gm / dl	3.5 - 5.2 gm / dl
Globulin	3.11	mg/dl	2 - 3.5 mg / dl
A / G Ratio	1.32		1.0- 2.3
GGT	18.3	IU/L	55IU/L

----- End of Report -----

Printed By : NAGLE

Checked By  
JAY

DR. BHAVINI KAMDAR  
MD (PATH) MUM

- BORIVALI CENTRE** 187 P.L. ROAD, YASHWANTH, YASHWANTH, BORIVALI (W), MUMBAI - 400092 - TEL: 2619 8085 / 2619 1376 - MOB: 99222 00001
- KANDIVALI CENTRE** MAHARAJ SURYAKRISHN SOC., SATYANAGAR RD., MAHARAJ NAGAR, CANDIVALI (W), MUMBAI - 40 - TEL: 2661 0060 / 2661 0065 / 2669 2000 - MOB: 99222 51451
- KANDIVALI CENTRE** SHOP NO. 48/10, EMP PT. EVERSHINE MILLENNIUM PARADISE, THAKUR VILLAGE, 120 FEET ROAD, KANDIVALI (E) MUMBAI - 400016 - TEL: 2666 7171 / 26226 81641
- ORISSA CENTRE** HILARIO APARTMENT, KANDI KANDA JUNCTION, DAKSHIN (W), MUMBAI - 400068 - TEL: 2663 3437 - MOB: 94222 99304
- BORALI CENTRE** VICTORY HEIGHTS, BORALI MAIN ROAD, OPP SURVEYS SCHOOL, BORIVALI (W), MUMBAI - 400023 - TEL: 2669 0000 - MOB: 99222 88254 / 72000 03040
- GOREGAON CENTRE** B.L. ROAD, NEAR JAIN MANDIR, GOREGAON (W), MUMBAI - 400062 - TEL: 2672 2070 / 2672 2071 - MOB: 99212 03000

+ COMPUTATIONAL PATHOLOGY + ALLERGY TESTING  
 + DIGITAL WHOLE BODY X-RAYS  
 + DIGITAL ED SONOGRAPHY  
 + DIGITAL WHOLE BODY COLOUR DOPPLER  
 + DIGITAL 3-D SCHE WITH COLOUR DOPPLER  
 + E.C.G. + LUNG FUNCTION TEST  
 + MAMMOGRAPHY + BONE MINERAL DENSITOMETRY

- COMPUTERISED STRESS TEST  
 - DENTAL  
 - ADVANCED DENTISTRY  
 - PHYSIOTHERAPY  
 - AUDIOMETRY & SPEECH THERAPY  
 - FULL BODY HEALTH CHECKUPS  
 - CORPORATE HEALTH CHECKUPS



<b>Patient's Name</b> : MRS GUGULOTH VASANTHA	<b>Lab No.</b> : KJC7948 *KJC7948*
<b>Referred By Dr</b> : MEDIWHEEL	<b>Reg. Date</b> : 14-Oct-2023 8:52 am
<b>Sex</b> : FEMALE Age : 31 Years	<b>Report Date</b> : 14-Oct-2023 7:03 pm
<b>Collected At</b> : THAKUR VILLAGE MAIN BRANCH	<b>Print Date</b> : 16-Oct-2023 8:37 pm

### T3 T4 TSH

TEST	RESULT	UNITS	NORMAL VALUES
T3 [ Tri - iodothyronine ]	111.936	ng/dl	91.14 - 237.61 ng/dl
T4 [ Thyroxine ]	5.961	ug/dl	4.71 - 13.20 ug/dl
TSH [Thyroid Stimulating Hormone]	1.836	uIU/mL	0.3 - 4.3 uIU/mL

METHOD: CLIA

Interpretation :

1. TSH results between 4.5 to 15 show considerable physiologic & seasonal variation, suggest clinical correlation or repeat testing with fresh sample.
2. TSH values may be transiently altered because of non thyroidal illness like severe infections, liver disease, renal and heart failure , severe burns , trauma and surgery etc.
3. Drugs that decrease TSH values e.g:L dropa, Glucocorticoid Drugs that increase TSH values e.g Iodine,Lithium,Amiodarone.
- 4.Total T3 & T4 Values may also be altered in other conditions due to changes in serum proteins or binding sites Pregnancy. Drugs (Androgens,Estrogens. O C Pills,Phenytoin). Nephrosis etc. In such cases Free T3 and Free T4 give corrected values.

----- End of Report -----

\* RECHECKED & CONFIRMED

Printed By : NAGLE

Checked By

JAY

DR. BHAVINI KAMDAR

MD (PATH) MUM

**BORIVALI CENTRE** 187 P.L. ROAD, YASH AVENUE, YASH NAGAR, BORIVALI (W), MUMBAI - 400092 - TEL: 2619 8085 / 2619 1376 - MOB.: 99222 00001  
**KANDIVALI CENTRE** MAMANI SURVADARSHAN SOC., SATYANAGAR RD., MALANI NAGAR, CANDIVALI (W), MUMBAI - 40. - TEL: 2661 0060 / 2661 0065 / 2661 2000 - MOB.: 99222 51451  
**KANDIVALI CENTRE** SHOP NO. 40/10, EMP JT, EVERSHINE MILLENIUM PARADISE, THAKUR VILLAGE, 120 FEET ROAD, KANDIVALI (E) MUMBAI - 400016 - TEL: 2666 7171 / 26226 81641  
**ORISSA CENTRE** HILARIO APARTMENT, KANDI KADA JUNCTION, DAKSHIN (W), MUMBAI - 400068 - TEL: 2663 3467 - MOB.: 94220 99304  
**BORALI CENTRE** VICTORY HEIGHTS, BORALI MAIN ROAD, OPP SURVEYA SCHOOL, BORIVALI (W), MUMBAI - 400023 - TEL: 2666 0000 - MOB.: 99224 88254 / 72000 03065  
**GOREGAON CENTRE** N.L. ROAD, NEAR JAIN MANDIR, GOREGAON (W), MUMBAI - 400062 - TEL: 2672 2078 / 2672 2101 - MOB.: 99213 03800

Website : [www.healthcarediag.com](http://www.healthcarediag.com) • E-mail : [healthcare.medicals@gmail.com](mailto:healthcare.medicals@gmail.com)

"Home Visit Facility Call On 76667 66307"



- + COMPUTATIONAL PATHOLOGY + ALLERGY TESTING
- + DIGITAL WHOLE BODY X-RAYS
- + DIGITAL ED SONOGRAPHY
- + DIGITAL WHOLE BODY COLOUR DOPPLER
- + DIGITAL 3-D SCHE WITH COLOUR DOPPLER
- + E.C.G. + LUNG FUNCTION TEST
- + MAMMOGRAPHY + BONE MINERAL DENSITOMETRY

- + COMPUTERISED STRESS TEST
- + DENTAL
- + ADVANCED DENTISTRY
- + PHYSIOTHERAPY
- + AUDIOMETRY + SPEECH THERAPY
- + FULL BODY HEALTH CHECKUPS
- + CORPORATE HEALTH CHECKUPS



# HEALTHCARE

MEDICAL CENTRE & DIAGNOSTICS

**Patient's Name :** MRS GUGULOTH VASANTHA  
**Referred By Dr :** MEDIWHEEL  
**Sex :** FEMALE **Age :** 31 Years  
**Collected At :** THAKUR VILLAGE MAIN BRANCH

**Lab No. :** KJC7948 \*KJC7948\*  
**Reg. Date :** 14-Oct-2023 8:52 am  
**Report Date :** 14-Oct-2023 1:11 pm  
**Print Date :** 16-Oct-2023 8:37 pm

## URINE ROUTINE & MICROSCOPY

TEST	RESULT
<u>PHYSICAL EXAMINATION</u>	
Quantity	15 ml
Colour	Pale yellow
Appearance	clear
Deposit	Absent
pH	Acidic (5.0)
Specific Gravity	1.010
<u>CHEMICAL EXAMINATION</u>	
Proteins	Absent
Sugar	Absent
Ketone	Absent
Occult Blood	Absent
Bile Pigment	Absent
Bile Salts	Absent
Urobilinogen	Normal
<u>MICROSCOPIC EXAMINATION OF CENTRIFUGED DEPOSIT</u>	
Red Blood Cells	Absent
Pus Cells	Occasional /hpf
Epithelial Cells	Occasional /hpf
Casts	Not seen
Crystals	Not seen /hpf
Yeast	Not seen
Bacteria	Absent

----- End of Report -----

Printed By : NAGLE

Checked By  
JAY

DR. BHAVINI KAMDAR  
MD (PATH) MUM

- BORJALI CENTRE** 1ST FLR., 7008 AVENUE, 7008 HADAR, BORJALI (W), MUMBAI - 400092. - TEL: 2619 8080 / 2619 1376 - MOB.: 99232 00001
- KANDIVALI CENTRE** MAHARAJ SURYAKRISHNA SOC., SATYANAGAR RD., MAHARAJ NAGAR, CANDIVALI (W), MUMBAI - 40. - TEL: 2661 0060 / 2661 0065 / 2669 2000 - MOB.: 99232 51451
- KANDIVALI CENTRE** SHOP NO. 40/10, EMP JT, EVERSHINE MILLENIUM PARADISE, THAKUR VILLAGE, 120 FEET ROAD, KANDIVALI (E) MUMBAI - 400016. - TEL: 2666 7171 / 26286 81641
- ORISSA CENTRE** HILARIO APARTMENT, KANDIKRADA JUNCTION, DAKSHIN (W), MUMBAI - 400068. - TEL: 2663 3437 - MOB.: 94220 90304
- BORJALI CENTRE** VICTORY HEIGHTS, BORJALI MAIN ROAD, OPP SURVEYA SCHOOL, BORJALI (W), MUMBAI - 400092. - TEL: 2669 0000 - MOB.: 99232 88254 / 72000 03040
- GOREGAON CENTRE** BLD. ROAD, NEAR JAIN MANDIR, GOREGAON (W), MUMBAI - 400062. - TEL: 2672 2070 / 2672 2101 - MOB.: 99232 03000



Health Check up Booking Confirmed Request(bobE43097),Package Code-PKG10000241,  
Beneficiary Code-60296

messages

Fri, Sep 29, 2023 at 4:44 P

mediwheel <wellness@mediwheel.in>  
>: healthcare.medicals@gmail.com  
cc: customercare@mediwheel.in



**Mediwheel**  
...Your wellness partner



011-41195959

Email:wellness@mediwheel.in

Hi Healthcare Medical Centre and Diagnostic .

Diagnostic/Hospital Location :SHOP NO.44, EMP 71, OPP. RAHEJA REFLECTIONS BLDG., 120  
FEET ROAD, THAKUR VILLAGE, EVERSHINE MILLENNIUM PARADISE, KANDIVALI EAST  
MUMBAI - 400 101 ,City:Mumbai

We have received the confirmation for the following booking .

**Beneficiary Name** : PKG10000241

**Beneficiary Name** : MS. GUGULOTH VASANTHA

**Member Age** : 33

**Member Gender** : Female

**Member Relation** : Employee

**Package Name** : Medi-Wheel Metro Full Body Health Checkup Female Below 40

**Location** : MUMBAI,Maharashtra-400068

**Contact Details** : 9701952583

**Booking Date** : 31-07-2023

**Appointment Date** : 14-10-2023

**Instructions to undergo Health Check:**

1. Please ensure you are on complete fasting for 10-To-12-Hours prior to check.
2. During fasting time do not take any kind of medication, alcohol, cigarettes, tobacco or any other liquids (except Water) in the morning.
3. Bring urine sample in a container if possible (containers are available at the Health Check centre).
4. Please bring all your medical prescriptions and previous health medical records with you.
5. Kindly inform the health check reception in case if you have a history of diabetes and cardiac problems.

**For Women:**

1. Pregnant Women or those suspecting are advised not to undergo any X-Ray test.
  2. It is advisable not to undergo any Health Check during menstrual cycle.
- We request you to facilitate the employee on priority.

© 2023-2024, Arcofermi Healthcare Limited

- COMPL. PATHOLOGY • ALLERGY TESTING
- DIGITAL WHOLE BODY X-RAYS
- DIGITAL 3D SONOGRAPHY
- DIGITAL WHOLE BODY COLOUR DOPPLER
- DIGITAL 3-D ECHO WITH COLOUR DOPPLER
- E.C.G. • LUNG FUNCTION TEST
- MAMMOGRAPHY & BONE MINERAL DENSITOMETRY

- COMPUTERISED STRESS TEST
- DENTAL
- ADVANCED DENTISTRY
- PHYSIOTHERAPY
- AUDIOLOGY & SPEECH THERAPY
- FULL BODY HEALTH CHECK-UPS
- CORPORATE HEALTH CHECKUPS



DATE: 14/10/23

TO,

Mediawheel

This is regarding your client Miss/Mrs./Mr. CRUGULATH

VASANTHA Proposal number

Visited to our centre on 14/10 for her/his proposed tests.

All tests are done as scheduled except

Pending/skipped tests: Stool Examination

Reason: Not willing

We are canceling / will reschedule it as per her/his convenience.

Thank you.

*[Handwritten signature]*

Client's sign

**HEALTHCARE**  
**MEDICAL CENTRE & DIAGNOSTICS**  
Shop No. 78 / Venus CHS, Evershine  
Millinium No. 15 / Phase 1, Opp. PV Gardens,  
Thakur Village, Kandivalli (E), Mumbai - 401  
Mob.: 99288 41541 / 2885 7171

*[Handwritten signature]*  
**Dr. NUPUR RAI**  
MBBS, DIPLOMA CANCEROLOGY (PGDCC)  
Reg. No.. 2018115643  
Medical Examiner

- COMPL. PATHOLOGY • ALLERGY TESTING
- DIGITAL WHOLE BODY X-RAYS
- DIGITAL 3D SONOGRAPHY
- DIGITAL WHOLE BODY COLOUR DOPPLER
- DIGITAL 2-D ECHO WITH COLOUR DOPPLER
- E.C.G. • LUNG FUNCTION TEST
- MAMMOGRAPHY & BONE MINERAL DENSITOMETRY

- COMPUTERISED STRESS TEST
- DENTAL
- ADVANCED DENTISTRY
- PHYSIOTHERAPY
- AUDIOMETRY & SPEECH THERAPY
- FULL BODY HEALTH CHECK-UPS
- CORPORATE HEALTH CHECKUPS



## EYE CHECK UP & COLOUR VISION

NAME	Mrs. Sugulath Vasantha	DATE:	14/10/23
REF	Mediawheel	AGE:	31
		SEX:	F

	RIGHT EYE	LEFT EYE
CORNEA	Normal	Normal
PUPIL	Normal	Normal
SCLERA	Normal	Normal
EYE MOVEMENTS	Normal	Normal
REFRACTIVE ERROR	-1.50	-1.50
COLOUR VISION	Normal	Normal

**HEALTHCARE**  
**MEDICAL CENTRE & DIAGNOSTICS**  
Shop No. 78, Venus CHS, Evershine  
Millinium, 15, Phase 1, Flower Gardens,  
Thakur Village, Kharurh (C), Mumbai - 101.  
**DR. SIGNATURE**  
Mob.: 89288 41541 / 2845 7171

- COMPU. PATHOLOGY • ALLERGY TESTING
- DIGITAL WHOLE BODY X-RAYS
- DIGITAL 3D SONOGRAPHY
- DIGITAL WHOLE BODY COLOUR DOPPLER
- DIGITAL 2-D ECHO WITH COLOUR DOPPLER
- E.C.G. • LUNG FUNCTION TEST
- MAMMOGRAPHY & BONE MINERAL DENSITOMETRY

- COMPUTERISED STRESS TEST
- DENTAL
- ADVANCED DENTISTRY
- PHYSIOTHERAPY
- AUDIOMETRY & SPEECH THERAPY
- FULL BODY HEALTH CHECK-UPS
- CORPORATE HEALTH CHECKUPS



# HEALTHCARE

MEDICAL CENTRE & DIAGNOSTICS

NAME	MRS GUGULOTH VASANTHA	DATE	14/10/2023
HEIGHT: 154 CM	WEIGHT: 49 KG	AGE	31 YEARS
BMI	20.7		
REFERRED BY	MEDIWHEEL	SEX	FEMALE

**PRESENT COMPLAINT:** CRAMPING IN BOTH LEGS IN EVERY MORNING SINCE 1 MONTHS

**CURRENT MEDICATION:** NIL

**PAST HISTORY :** H/O FRACTURE OF RT HAND DUE TO FALL DOWN FROM STAIRS IN 2011 (15 DAYS HOSPITALISATION) , H/O CHIKENGUNIA IN 2018 (NO HOSPITALISATION)

**ALLERGY:** NOT KNOWN    **APPETITE :** GOOD    **HABITS :** NIL

**BLADDER:** NONE    **BOWEL:** NONE

**FAMILY HISTORY :-** FATHER-EXPIRED DUE TO HEART PROBLEM AT THE AGE OF 42 YRS  
MOTHER – NEURO PROBLEM DETECTED SINCE 4 DAYS

**GENERAL EXAMINATION:**

P: 78 /MIN    BP: 110/70 MMHG  
SPO2-96% ON RA  
PALLOR: NIL    ICTERUS: NIL

OEDEMA: NIL    OTHERS: NAD

RS: NAD    CNS : NAD

PA :    SOFT,NAD

**ADVICE:** Fitness given as available upon  
Fit for employment

**DR. NUPUR RAI**  
MBBS, DIPLOMA CARDIOLOGY (PGD)  
Reg. No.. 2018115643

- INVESTIGATION :**
- BORIVALI CENTRE** 157 PCR, YOGI AVERDE, YOGI NAGAR, BORIVALI (W), MUMBAI - 400022. • TEL.: 2699 8565 / 2699 1376 • MOB.: 98222 29301
  - KANDIVALI CENTRE** MAHAJUR SUVIDYADARSHAN SOC.-BAYANANAR RD., MAHAJUR KURAR, KANDIVALI (W), MUMBAI - 67. • TEL.: 2668 0090 / 6522 8580 / 2668 7308 • MOB.: 98229 54458
  - KANDIVALI CENTRE** SHOP NO. 44/49, EMP 71, EVERSHINE MILLENNIUM PARADISE, THAKUR VILLAGE, 100 FEET ROAD, KANDIVALI (E) MUMBAI - 400101. • TEL.: 2660 7171 / 89208 41541
  - DAHISAR CENTRE** NILANGI APARTMENT, KANDERPADA JUNCTION, DAHISAR (W), MUMBAI - 400068 • TEL.: 2993 3427 • MOB.: 98229 58964
  - GORAI CENTRE** VICTORY HEIGHTS, GORAI MAIN ROAD, OPP SUVIDYA SCHOOL, BORIVALI (W), MUMBAI - 400062. • TEL.: 2668 0036 • MOB.: 98229 54458
  - GOREGAON CENTRE** M.G. ROAD, NEAR JAIN MANDIR, GOREGAON (W), MUMBAI - 400042. • TEL.: 2873 3030 / 2873 2131 • MOB.: 98229 54458
  - GOREGAON (EAST)** SATELLITE GARDENS, FILM CITY ROAD, NEAR SAFARI-HITE TOWER, GOREGAON (EAST), MUMBAI - 400083 • TEL.: 79 55 2474
  - MIRA ROAD** UNIT NO. R13, RNA LIBERTY REST, NEAR JANGID CIRCLE, VIJAY PARK, MIRA ROAD (EAST), MUMBAI - 401106 • TEL.: 2771 1100

- COMPU. PATHOLOGY • ALLERGY TESTING
- DIGITAL WHOLE BODY X-RAYS
- DIGITAL 3D SONOGRAPHY
- DIGITAL WHOLE BODY COLOUR DOPPLER
- DIGITAL 2-D ECHO WITH COLOUR DOPPLER
- E.C.G. • LUNG FUNCTION TEST
- MAMMOGRAPHY & BONE MINERAL DENSITOMETRY

- COMPUTERISED STRESS TEST
- DENTAL
- ADVANCED DENTISTRY
- PHYSIOTHERAPY
- AUDIOMETRY & SPEECH THERAPY
- FULL BODY HEALTH CHECK-UPS
- CORPORATE HEALTH CHECKUPS



# HEALTHCARE

MEDICAL CENTRE & DIAGNOSTICS

NAME	MRS GUGULATH VASANTHA	DATE	14.10.2023
		AGE	31 YER
REF. BY DR	MEDIWHEEL	SEX	FEMALE

## X-RAY CHEST (PA-VIEW)

The lungs on the either side show equal translucency.

The pleural spaces are normal.

The cardiac size is normal.

The domes of the diaphragms are normal in position, and show smooth outline.

Ribs appear normal.

**IMPRESSION:**

**NO EVIDENCE OF PLEURAL OR PARENCHYMAL PATHOLOGY IS NOTED.**

Correlate clinically

**DR.SACHIN JADKAR**  
(Consultant Radiologist)

Note : Investigations have their limitations. Solitary radiological investigations never confirm the final diagnosis. They only help in diagnosing the disease in correlation to clinical symptoms and other related tests. Please interpret accordingly

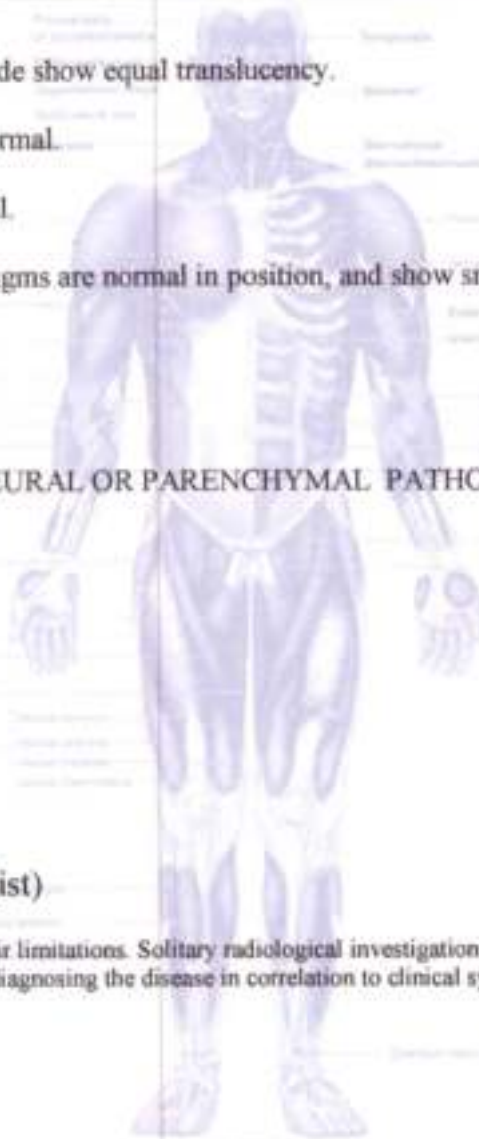

<b>BORIVALI CENTRE</b>	1ST FLR., YOGI AVENUE, YOGI NAGAR, BORIVALI (W), MUMBAI - 400062. • TEL: 2899 6585 / 2899 1378 • MOB: 90222 39301
<b>KANDIVALI CENTRE</b>	MAHAVIR SURYADASHAN SOC., SATYANAGAR RD., MAHAVIR NAGAR, KANDIVALI (W), MUMBAI - 67. • TEL: 2868 0060 / 8522 8585 / 2869 7808 • MOB: 90220 54458
<b>KANDIVALI CENTRE</b>	SHOP NO. 44/49, EMP 71, EVERSHINE MILLENNIUM PARADISE, THAKUR VILLAGE, 120 FEET ROAD, KANDIVALI (E) MUMBAI - 400101. • TEL: 2885 7171 / 88286 41541
<b>DAHISAR CENTRE</b>	NILANGI APARTMENT, KANDERPADA JUNCTION, DAHISAR (W), MUMBAI - 400068. • TEL: 2893 3427 • MOB: 90220 08004
<b>GORAI CENTRE</b>	VICTORY HEIGHTS, GORAI MAIN ROAD, OPP. SUVIDYA SCHOOL, BORIVALI (W), MUMBAI - 400092. • TEL: 2889 8558 • MOB: 90224 88354 / 72080 62365
<b>GOREGAON CENTRE</b>	M.G. ROAD, NEAR JAIN MANDIR, GOREGAON (W), MUMBAI - 400062. • TEL: 2873 3030 / 2873 3131 • MOB: 93213 63809
<b>GOREGAON (EAST)</b>	SATELLITE GARDENS, FILM CITY ROAD, NEAR SATELLITE TOWER, GOREGAON (EAST), MUMBAI - 400063 • TEL: 79773 74836 / 79773 62922
<b>MIRA ROAD</b>	UNIT NO. R13, RNA LIBERTY REST, NEAR JANGID CIRCLE, VIJAY PARK, MIRA ROAD (EAST), MUMBAI - 401107. • TEL: 79218 94321 / 79218 27389

Website : [www.healthcarediag.com](http://www.healthcarediag.com) • E-mail : [healthcare.medicals@gmail.com](mailto:healthcare.medicals@gmail.com)

"Home Visit Facility Call On 76667 66307"

- COMPU. PATHOLOGY • ALLERGY TESTING
- DIGITAL WHOLE BODY X-RAYS
- DIGITAL 3D SONOGRAPHY
- DIGITAL WHOLE BODY COLOUR DOPPLER
- DIGITAL 2-D ECHO WITH COLOUR DOPPLER
- E.C.G. • LUNG FUNCTION TEST
- MAMMOGRAPHY & BONE MINERAL DENSITOMETRY

- COMPUTERISED STRESS TEST
- DENTAL
- ADVANCED DENTISTRY
- PHYSIOTHERAPY
- AUDIOMETRY & SPEECH THERAPY
- FULL BODY HEALTH CHECK-UPS
- CORPORATE HEALTH CHECKUPS



NAME	MRS GUGULOTH VASANTHA	DATE	14.10.2023
INVESTIGATION	2 D ECHO	AGE	31YRS
REF. BY DR	MEDIWHEEL	SEX	FEMALE

## 2D-ECHOCARDIOGRAPHY & DOPPLER REPORT.

Mitral valve leaflets are thickened with doming motion seen. Peak pressure gradient of forward flow increased to 14 mm Hg with mitral valve area by planimetry measured to 1.54 cm<sup>2</sup>, indicative of a mild to moderate mitral stenosis. Associated mild mitral regurgitation seen.

No thickening of the sub valvular chordae present. No dilatation of the left atrium seen at present. No evidence of pulmonary hypertension at present.

Aortic valve leaflets appear thickened. Peak pressure gradient of forward flow mildly increased, measured to 12 mm Hg with associated moderate aortic regurgitation seen.

No diastolic dysfunction by PWD seen

No left ventricular hypertrophy seen.

No regional wall motion abnormality seen at rest at present.

All other cardiac valves appear normal in structure.

RA and RV are normal in size. LA and LV are normal in size.

No evidence of intracardiac clot or vegetation. No evidence of pericardial effusion.

IAS / IVS: no defect visualized.

TAPSE and MAPSE measured to 19 mm and 16 mm respectively

Visual LVEF of 65 %.

### M-MODE MEASUREMENT:

LEFT VENTRICULAR	
IVSd	09 mm
IVSs	12 mm
LVIDd	39 mm
LVIDs	25 mm
LVPWd	09 mm
LVPWs	12 mm
EDV (Teich)	90 ml
ESV (Teich)	25 ml
EF (Teich)	65 %
SV (Teich)	65 ml
% FS	33 %

**BORIVALI CENTRE** 1ST FLR., YOGI AVENUE, YOGI NAGAR, BORIVALI (W), MUMBAI - 400092. • TEL.: 2899 9565 / 2899 1376 • MOB.: 90222 39201

**KANDIVALI CENTRE** MAHAVIR SURYADARSHAN SOC., SATYANAGAR RD., MAHAVIR NAGAR, KANDIVALI (W), MUMBAI - 67. • TEL.: 2988 0090 / 8522 8585 / 2968 7908 • MOB.: 90220 54458

**KANDIVALI CENTRE** SHOP NO. 44/48, EMP 71, EVERSHINE MILLENNIUM PARADISE, THAKUR VILLAGE, 128 FEET ROAD, KANDIVALI (E) MUMBAI - 400101. • TEL.: 2885 7171 / 89288 41541

**DAHISAR CENTRE** NILANGI APARTMENT, KANDERPADA JUNCTION, DAHISAR (W), MUMBAI - 400068. • TEL.: 2893 3427 • MOB.: 90220 58504

**GORAI CENTRE** VICTORY HEIGHTS, GORAI MAIN ROAD, OPP SUVIDYA SCHOOL, BORIVALI (W), MUMBAI - 400082. • TEL.: 2869 6558 • MOB.: 90224 82354 / 72680 92585

**GOREGAON CENTRE** M.G. ROAD, NEAR JAIN MANDIR, GOREGAON (W), MUMBAI - 400062. • TEL.: 2873 3030 / 2873 3131 • MOB.: 93213 93800

**GOREGAON (EAST)** SATELLITE GARDENS, FILM CITY ROAD, NEAR SATELLITE TOWER, GOREGAON (EAST), MUMBAI - 400063 • TEL.: 79773 74838 / 79773 62922

**MIRA ROAD** UNIT NO. R13, RNA LIBERTY REST, NEAR JANGID CIRCLE, VIJAY PARK, MIRA ROAD (EAST), MUMBAI - 401187. • TEL.: 78218 04221 / 78218 27389

Website : [www.healthcarediag.com](http://www.healthcarediag.com) • E-mail : [healthcare.medicals@gmail.com](mailto:healthcare.medicals@gmail.com)

"Home Visit Facility Call On 76667 66307"

- COMPU. PATHOLOGY • ALLERGY TESTING
- DIGITAL WHOLE BODY X-RAYS
- DIGITAL 3D SONOGRAPHY
- DIGITAL WHOLE BODY COLOUR DOPPLER
- DIGITAL 2-D ECHO WITH COLOUR DOPPLER
- E.C.G. • LUNG FUNCTION TEST
- MAMMOGRAPHY & BONE MINERAL DENSITOMETRY

- COMPUTERISED STRESS TEST
- DENTAL
- ADVANCED DENTISTRY
- PHYSIOTHERAPY
- AUDIOMETRY & SPEECH THERAPY
- FULL BODY HEALTH CHECK-UPS
- CORPORATE HEALTH CHECKUPS



NAME	MRS GUGULOTH VASANTHA	DATE	14.10.2023
INVESTIGATION	2 D ECHO	AGE	31YRS
REF. BY DR	MEDIWHEEL	SEX	FEMALE

MITRAL VALVE	
DE	11 mm
EF (slope)	220
EPSS	02 mm

AORTA	
AO	24 mm
LA	33mm
AVO	15

**DOPPLER STUDY:**

PWD left ventricular inflow shows E / A.

Mitral velocity: 1.92 m/s

Tricuspid velocity: 0.6 m/s

Aortic velocity: 1.71 m/s

Pulmonary velocity: 0.8 m/s

**DR. P. BHATJIWALE, M.D.**

Cert. in 2 D Echo & Doppler Studies

Note: 2-D Echo has a poor sensitivity in cases of angina pectoris.

ADV: Please correlate clinically. CAG/ Further cardiac evaluation if clinically indicated.

TEE/ C Cath for precise valvular evaluation. TDI for diastolic evaluation

- BORIVALI CENTRE** 1ST FLR., YOGI AVENUE, YOGI NAGAR, BORIVALI (W), MUMBAI - 400092. • TEL.: 2899 6565 / 2899 1376 • MOB.: 90222 36301
- KANDIVALI CENTRE** MAHAVIR SURYADARSHAN SDC., SATYANAGAR RD., MAHAVIR NAGAR, KANDIVALI (W), MUMBAI - 67. • TEL.: 2868 0990 / 6522 9565 / 2869 7888 • MOB.: 90220 54458
- KANDIVALI CENTRE** SHOP NO. 44/49, EMP 71, EVERSHINE MILLENNIUM PARADISE, THAKUR VILLAGE, 120 FEET ROAD, KANDIVALI (E) MUMBAI - 400101. • TEL.: 2885 7171 / 89288 41541
- DAHISAR CENTRE** NILANGI APARTMENT, KANDERPADA JUNCTION, DAHISAR (W), MUMBAI - 400088. • TEL.: 2893 3427 • MOB.: 90220 58504
- GORAI CENTRE** VICTORY HEIGHTS, GORAI MAIN ROAD, OPP. SUDIYA SCHOOL, BORIVALI (W), MUMBAI - 400092. • TEL.: 2869 8556 • MOB.: 90224 86354 / 72080 02505
- GOREGAON CENTRE** M.G. ROAD, NEAR JAIN MANDIR, GOREGAON (W), MUMBAI - 400082. • TEL.: 2873 3638 / 2873 3131 • MOB.: 93213 63896
- GOREGAON (EAST)** SATELLITE GARDENS, FILM CITY ROAD, NEAR SATELLITE TOWER, GOREGAON (EAST), MUMBAI - 400083 • TEL.: 79773 74838 / 79773 82922
- MIRA ROAD** UNIT NO. R13, RNA LIBERTY REST, NEAR JANGID CIRCLE, VIJAY PARK, MIRA ROAD (EAST), MUMBAI - 401107. • TEL.: 78218 04221 / 78218 27388



- COMPUT. PATHOLOGY
- DIGITAL X-RAY
- DIGITAL SONOGRAPHY
- DIGITAL COLOR DOPPLER
- 2D ECHO CARDIOGRAPHY
- MAMMOGRAPHY & BONE MINERAL DENSITOMETRY ( BMD )
- ECG ■ PFT
- COMPUT. TREADMILL TEST
- PHYSIOTHERAPY
- DENTAL
- HEALTH CHECK-UP



**HEALTHCARE**  
MEDICAL CENTRE & DIAGNOSTICS

# ELECTROCARDIOGRAM (ECG)

MRS GUGULOTH VASANTHA  
EJCT948 14-Oct-2023  
ECG

PATIENT MRS GUGULOTH VASANTHA AGE 31 SEX F

REF. BY DR. MEDIWHEEL DATE 14/10/2023

INTERPRETATION : Normal

HEALTHCARE  
MEDICAL CENTRE & DIAGNOSTICS  
Shop No. 7A, Venus (S/S), Everstone  
Estate, Phase 1, Opp. Ivy Gardens,  
Village, Mandavalli, Mumbai - 401  
Mob: 99289 41541 / 2985 7171

Dr. Dr. NUPUR RAI  
MBBS, DIPLOMA (CPD), (MPSDC)  
Reg. No. 2016445845

0.6Hz - 35Hz - AC 50Hz 25mm/s 10mm/mV 1.0.25 Simultaneous

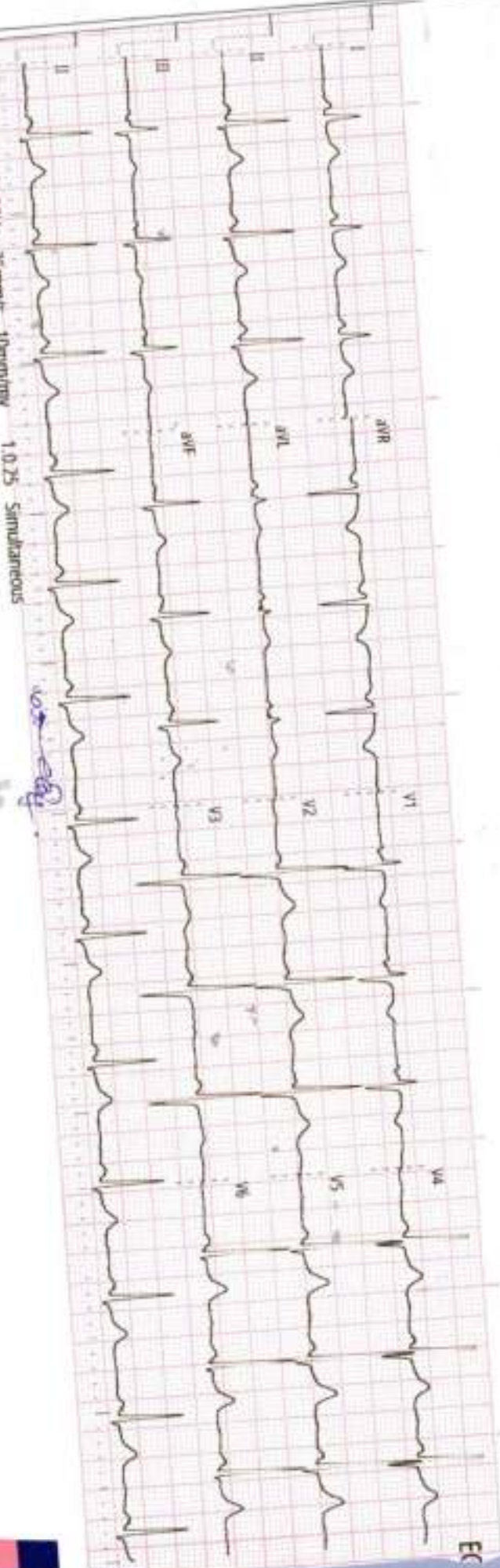

ECG

History : \_\_\_\_\_

B.P : \_\_\_\_\_

Drugs : \_\_\_\_\_

Standard : \_\_\_\_\_

Auricular Rate : \_\_\_\_\_

Ventricular Rate : \_\_\_\_\_

Rhythm : \_\_\_\_\_

Mechanism : \_\_\_\_\_

Voltage : \_\_\_\_\_

Axis : \_\_\_\_\_

P Waves : \_\_\_\_\_

PR Interval : \_\_\_\_\_

Q. Waves : \_\_\_\_\_

QRS Interval : \_\_\_\_\_

ST Segment : \_\_\_\_\_

T. Waves : \_\_\_\_\_

QT Interval : \_\_\_\_\_

Extra Systoles : \_\_\_\_\_

REMARKS & CONCLUSIONS : \_\_\_\_\_

\_\_\_\_\_

- COMPL. PATHOLOGY • ALLERGY TESTING
- DIGITAL WHOLE BODY X-RAYS
- DIGITAL 3D SONOGRAPHY
- DIGITAL WHOLE BODY COLOUR DOPPLER
- DIGITAL 2-D ECHO WITH COLOUR DOPPLER
- E.C.G. • LUNG FUNCTION TEST
- MAMMOGRAPHY & BONE MINERAL DENSITOMETRY

- COMPUTERISED STRESS TEST
- DENTAL
- ADVANCED DENTISTRY
- PHYSIOTHERAPY
- AUDIOMETRY & SPEECH THERAPY
- FULL BODY HEALTH CHECK-UPS
- CORPORATE HEALTH CHECKUPS



# HEALTHCARE

MEDICAL CENTRE & DIAGNOSTICS

DATE: 14/10/23

TO,

Mediawheel

This is regarding your client Miss/Mrs./Mr. CRUGAJOH

Vasanthi

Proposal number

Visited to our centre on 14/10 for her/his proposed tests.

All tests are done as scheduled except

Pending/skipped tests: USG of Abdo & Pelvis

Reason: Unavailability of AS

We are canceling / will reschedule it as per her/his convenience.

Thank you.

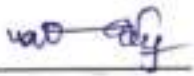

Client's sign

**HEALTHCARE**  
**MEDICAL CENTRE & DIAGNOSTICS**  
 Shop No. 78, Venus CHS, Ervashim  
 Mathivanam No. 15 / Phase 1, Opp. TW Garden, 3,  
 Thabar Village, Kandivalli (E), Mumbai - 401,  
 Mob.: 92268 41541 / 2885 7171

  
**Dr. NUPUR RAI**  
 MBBS, DIPLOMA CARDIOLOGY (PGDCC)  
 Reg. No. 2018115643

Medical Examiner