



**31/10/2022**

**RICHIKA BANSAL**

**30 YEARS/FEMALE**

**CHEST X RAY PA VIEW**

Both the lung fields appear normal.

Both costophrenic angles appear clear.

Cardiac silhouette appear normal.

Both hila appears normal.

Mediastinum and aorta appear normal.

Bony thorax appears normal.

No evidence of free gas seen under dome of diaphragm.

**COMMENTS:**

- **NORMAL BOTH LUNG FIELDS.**
- **NORMAL CARDIAC SIZE.**

  
**DR. CHETNA DUHAN, M.D**  
**CONSULTANT RADIOLOGIST**





**31/10/2022**

**RICHIKA H. BANSAL**

**30 YEARS/FEMALE**

**ULTRASONOGRAPHY OF ABDOMEN AND PELVIS**

**Liver** shows normal in size and echotexture. No mass lesion detected.  
PV, CBD and intrahepatic biliary radicals shows no dilatation.

**The gall bladder** is physiologically distended. It reveals normal gall bladder wall.  
There is no evidence of gallstone.

**Spleen** appears normal in size and echotexture. No evidence of focal lesion.  
**Pancreas** appears normal in size and echotexture. No evidence of focal lesion.

Both kidneys show normal size, position and cortical echogenicity.  
Right kidney measures 8.0 cm and Left kidney measures 10.2 cm.  
Corticomedullary differentiation is preserved bilaterally.  
**No calculus or hydronephrosis on either side.**

**The urinary bladder** is distended and appears normal.  
Uterus appears normal.No focal lesion.ET measures 9.0 mm.  
No evidence of Lymphadenopathy or ascites seen.  
No e/o dilated bowel loops seen.

**CONCLUSION:**

**NO SONOGRAPHIC ABNORMALITY IS DETECTED.**

  
**DR. CHETNA DUHAN, M.D**  
**CONSULTANT RADIOLOGIST**



<b>Patient Name :</b>	Richika H Bansal	<b>Sample No. :</b>	20221009934 
<b>Patient ID :</b>	20221005874	<b>Visit No. :</b>	OPD20221016684
<b>Age/Sex :</b>	30y/Female	<b>Coll. Date :</b>	31/10/2022 11:07
<b>Consultant :</b>	DR HIREN PATEL	<b>S. Coll. Date :</b>	31/10/2022 11:59
<b>Ward :</b>	-	<b>Report Date :</b>	31/10/2022 16:01

### CBC, ESR

Investigation	Result	Normal Value
Hemoglobin :	11.6 gm/dl [L]	12.5 to 16.0 gm/dl
P.C.V. :	35.8 % [L]	37.0 to 47.0 %
M.C.V. :	83.6 fL	78 to 100 fL
M.C.H. :	27.1 pg	27 to 31 pg
M.C.H.C. :	32.4 g/dl	32 to 36 g/dl
RDW :	12.9 %	11.5 to 14.0 %
RBC Count :	4.28 X 10 <sup>6</sup> / cumm	4.2 to 5.4 X 10 <sup>6</sup> / cumm
Polymorphs :	64 %	38 to 70 %
Lymphocytes :	32 %	15 to 48 %
Eosinophils :	2 %	0 to 6 %
Monocytes :	2 % [L]	3 to 11 %
Basophils :	0 %	0.0 to 1.0 %
Total :	100	< 100 > 100
WBC Count :	8000 /cmm	4000 to 10000 /cmm
Platelets Count :	272000 /cmm	1,50,000 to 4,50,000 /cmm
ESR - After One Hour :	18 mm/hr	1 to 20 mm/hr

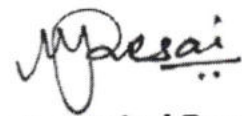

**Dr. Mehul Desai**  
**M.B.D.C.P**  
**Reg.No.G-9521**



<b>Patient Name :</b> Richika H Bansal	<b>Sample No. :</b> 20221009934
<b>Patient ID :</b> 20221005874	
<b>Age/Sex :</b> 30y/Female	<b>Visit No. :</b> OPD20221016684
<b>Consultant :</b> DR HIREN PATEL	<b>Coll. Date :</b> 31/10/2022 11:07
<b>Ward :</b> -	<b>S. Coll. Date :</b> 31/10/2022 12:00
	<b>Report Date :</b> 31/10/2022 16:01

### Blood Group

Investigation	Result	Normal Value
<b>BLOOD GROUP :</b>		
<b>ABO</b>	O	
<b>Rh</b>	Positive	

### FBS & PPBS

Investigation	Result	Normal Value
Blood Sugar (FBS) :	89 mg/dl	74 - 100 mg/dl
Urine Sugar ( FUS ) :	Nil	
Blood Sugar (PP2BS) :	95 mg/dl	70 to 120 mg/dl
Urine Sugar ( PP2US ) :	Nil	

### HBA1C

Investigation	Result	Normal Value
Glycosylated Hb :	5.3 %	Near Normal Glycemia : 6 to 7 Excellent Control : 7 to 8 Good Control : 8 to 9 Fair Control : 9 to 10 Poor Control : > 10
Average Plasma Glucose of Last 3 Months :	105.41	



**Dr. Mehul Desai**  
**M.B.D.C.P**  
**Reg.No.G-9521**



<b>Patient Name :</b>	Richika H Bansal	<b>Sample No. :</b>	20221009934 
<b>Patient ID :</b>	20221005874	<b>Visit No. :</b>	OPD20221016684
<b>Age/Sex :</b>	30y/Female	<b>Coll. Date :</b>	31/10/2022 11:07
<b>Consultant :</b>	DR HIREN PATEL	<b>S. Coll. Date :</b>	31/10/2022 12:00
<b>Ward :</b>	-	<b>Report Date :</b>	31/10/2022 16:01

### Lipid Profile

Investigation	Result	Normal Value
Sample :	Non Fasting	
Sample Type :	Normal	
Cholesterol (Chol) :	169 mg/dl	Low risk : < 200 Moderate risk : 200 - 239 High risk : > or = 240
Triglyceride :	126 mg/dl	Normal : < 200.0 High : 200 - 499 Very High : > or = 500
HDL Cholesterol :	43 mg/dl	Low risk: >or = 60 mg/dL High risk : Up to 35 mg/dL
LDL :	100.8 mg/dl [L]	131.0 to 159.0(N) < 130.0(L) > 159.0(H)
VLDL :	25.2 mg/dl	Up to 0 to 34 mg/dl
LDL/HDL Ratio :	2.34	Low risk : 0.5 to 3.0 Moderate risk : 3.0 to 6.0 Elevted level high > 6.0
Total Chol / HDL Ratio :	3.93	Low Risk : 3.3 to 4.4 Average Risk : 4.4 to 7.1 Moderate Risk : 7.1 to 11.0 High Risk : > 11.0
Total Lipids :	638 mg/dl	400 to 700 mg/dl

**Note :-** Lipemic samples give high triglyceride value and falsely low LDL value.

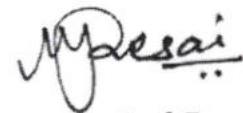

**Dr. Mehul Desai**  
M.B.D.C.P  
Reg.No.G-9521



<b>Patient Name :</b> Richika H Bansal	<b>Sample No. :</b> 20221009934 
<b>Patient ID :</b> 20221005874	<b>Visit No. :</b> OPD20221016684
<b>Age/Sex :</b> 30y/Female	<b>Coll. Date :</b> 31/10/2022 11:07
<b>Consultant :</b> DR HIREN PATEL	<b>S. Coll. Date :</b> 31/10/2022 12:00
<b>Ward :</b> -	<b>Report Date :</b> 31/10/2022 16:01

### LFT (Liver Function Test)

Investigation	Result	Normal Value
Total Bilirubin :	0.3 mg/dl	0.2 to 1.0 mg/dl
Direct Bilirubin :	0.1 mg/dl	0.0 to 0.2 mg/dl
Indirect Bilirubin :	0.2 mg/dl	0.0 to 0.8 mg/dl
AST (SGOT) :	22 U/L	5 to 34 U/L
ALT (SGPT) :	23 U/L	0 to 55 U/L
Total Protein (TP) :	6.5 g/dL	6.4 to 8.3, g/dl
Albumin (ALB) :	4.1 g/dl	3.5 to 5.2 g/dl
Globulin :	2.4 g/dl	2.3 to 3.5 g/dl
A/G Ratio :	1.71	
Alkaline Phosphatase (ALP) :	166 U/L [H]	40 to 150 U/L
GAMMA GT. :	28 U/L	7 to 35 U/L



**Dr. Mehul Desai**  
**M.B.D.C.P**  
**Reg.No.G-9521**



**Patient Name :** Richika H Bansal

**Sample No. :** 20221009934



**Patient ID :** 20221005874

**Visit No. :** OPD20221016684

**Age/Sex :** 30y/Female

**Coll. Date :** 31/10/2022 11:07

**Consultant :** DR HIREN PATEL

**S. Coll. Date :** 31/10/2022 12:00

**Ward :** -

**Report Date :** 31/10/2022 16:01

### RENAL FUNCTION TEST

Investigation	Result	Normal Value
Creatinine :	1.1 mg/dl	0.6 - 1.4 mg/dl
Urea :	22 mg/ dl	13 - 45 mg/dl
Uric Acid :	3.5 mg/dl	3.5 - 7.2 mg/dl
Calcium :	7.7 mg/dl	8.5 - 10.5
Phosphorus :	3.5 mg/dl	1.5 - 6.8

**Dr. Mehul Desai**  
**M.B.D.C.P**  
**Reg.No.G-9521**



Unipath Specialty Laboratory (Baroda) LLP- Platinum Complex, Opp. HDFC Bank, Nr. Radha Krishna char rasta, Akota, Vadodara - 390020  
Mobile: 7228800500 / 8155028222 | Email: info.baroda@unipathllp.in



### TEST REPORT

Reg. No. : 21001012286    Reg. Date : 31-Oct-2022 14:54    Collected On : 31-Oct-2022 14:54  
Name : Ms. RICHIKA BANSAL    Approved On : 31-Oct-2022 15:52  
Age : 30 Years    Gender : Female    Ref. No. :    Dispatch At :  
Ref. By :    Tele No. :  
Location : SAVITA SUPERSPECIALTY HOSPITAL @ WAGHODIYA ROAD

Test Name	Results	Units	Bio. Ref. Interval
<b>THYROID FUNCTION TEST</b>			
T3 (triiodothyronine) <i>Method:CLIA</i>	1.30	ng/mL	0.6 - 1.81
T4 (Thyroxine) <i>Method:CLIA</i>	12.10	µg/dL	4.5 - 12.6
TSH ( ultra sensitive) <i>Method:CLIA</i>	1.166	µIU/mL	0.55 - 4.78
Sample Type:Serum			

**Comments:**

Thyroid stimulating hormone (TSH) is synthesized and secreted by the anterior pituitary in response to a negative feedback mechanism involving concentrations of FT3 (free T3) and FT4 (free T4). Additionally, the hypothalamic tripeptide, thyrotropin-releasing hormone (TRH), directly stimulates TSH production. TSH stimulates thyroid cell production and hypertrophy, also stimulate the thyroid gland to synthesize and secrete T3 and T4. Quantification of TSH is significant to differentiate primary (thyroid) from secondary (pituitary) and tertiary (hypothalamus) hypothyroidism. In primary hypothyroidism, TSH levels are significantly elevated, while in secondary and tertiary hypothyroidism, TSH levels are low.

**TSH levels During Pregnancy :**

- First Trimester : 0.1 to 2.5 µIU/mL
- Second Trimester : 0.2 to 3.0 µIU/mL
- Third trimester : 0.3 to 3.0 µIU/mL

Reference : Carl A.Burtis,Edward R.Ashwood,David E.Bruns. Tietz Textbook of Clinical Chemistry and Molecular Diagnostics. 5th Edition. Philadelphia: WB Saunders,2012:2170

----- End Of Report -----

This is an electronically authenticated report.

Test done from collected sample.

Printed On: 31-Oct-2022 15:53

**Dr. Vishal Jhaveri**  
M.B.B.S, D.C.P  
Reg. G-13041

We are open 24 x 7 & 365 days

Page 1 of 1  
LLP Identification Number: AAN-8932





<b>Patient Name :</b>	Richika H Bansal	<b>Sample No. :</b>	20221009934 
<b>Patient ID :</b>	20221005874	<b>Visit No. :</b>	OPD20221016684
<b>Age/Sex :</b>	30y/Female	<b>Coll. Date :</b>	31/10/2022 11:07
<b>Consultant :</b>	DR HIREN PATEL	<b>S. Coll. Date :</b>	31/10/2022 12:00
<b>Ward :</b>	-	<b>Report Date :</b>	31/10/2022 16:01

### Urine R/M

Investigation	Result	Normal Value
Quantity - :	10 ml	
Colour - :	Pale Yellow	
Reaction (pH) :	6.0	4.6-8.0
Turbidity :	Clear	
Deposit :	Absent	Absent
Sp.Gravity :	1.030	1.005-1.010
Protein :	Absent	Absent
Glucose :	Absent	Absent
Bile Salts :	Absent	Absent
Bile pigments :	Absent	Absent
Ketones :	Absent	Absent
Urobilinogen :	Absent	
Blood :	Trace	Absent
Pus Cells :	3-4 /hpf	0-5/hpf
Red Blood Cells :	1-2 /hpf	Absent
Epithelial Cells :	Absent /hpf	



**Dr. Mehul Desai**  
M.B.D.C.P  
Reg.No.G-9521

Rate 92  
PR 116  
QRSD 66  
QT 348  
QTc 431

--AXIS--

P 63  
QRS 34  
T 6

12 Lead; Standard Placement

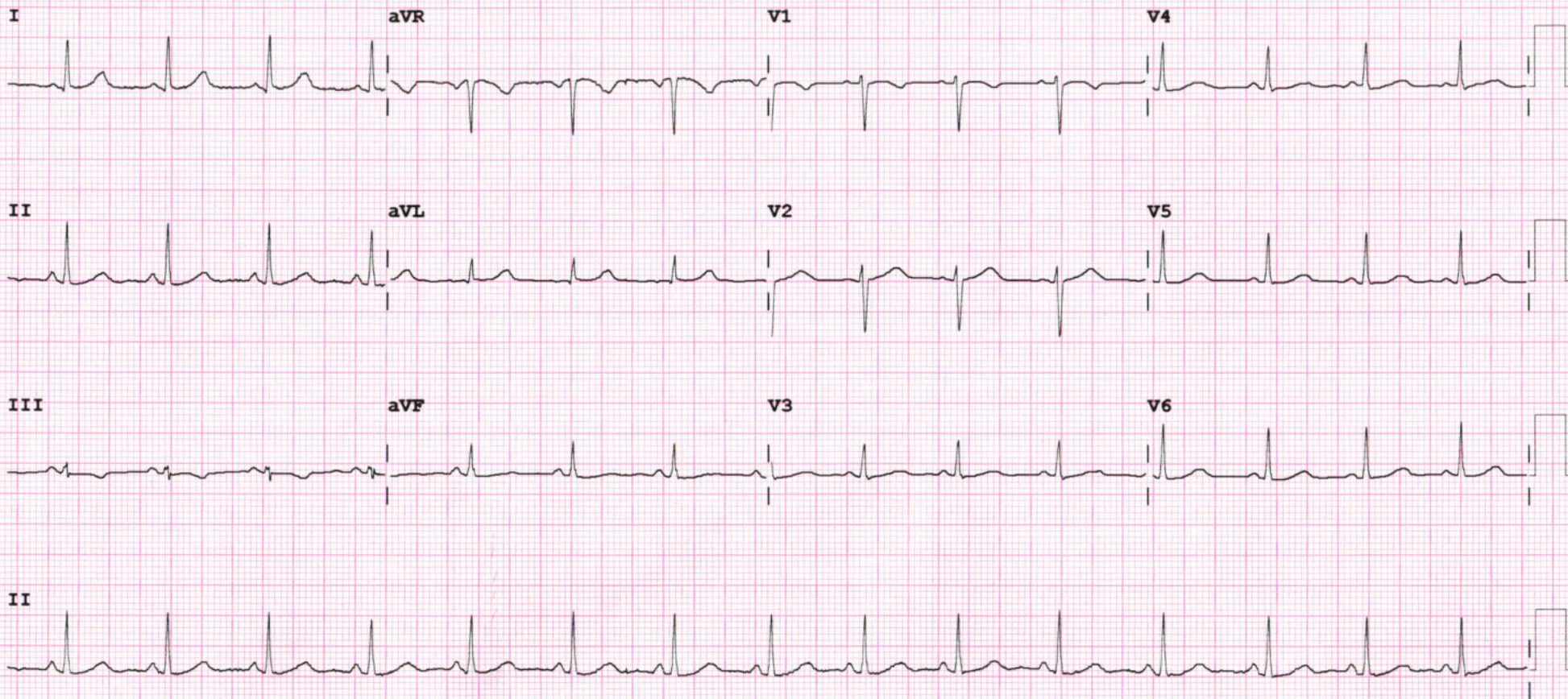



## PHYSICIAN EXAMINATION

Name:-RICHKA H BANSAL

Age: 30/FEMALE

Reg.No: 20221005874

DOE: 31/10/2022

### Physical Examination:

Height: 162CM

Weight: 62KG

PULSE: 100

TEMPERATURE:NORMAL

BP:118/74

SPO2- 98%

BMI:23.6

Chief Complaint: NAD

Past History: NAD

General Examination:NAD

Systemic Examination: NAD

INVESTIGATION: NAD

### ADVICE:

\* TAB TONOFOLIC DS 1-0-0 (15 DAYS)

\*TAB SHEKAL (500MG) 0-0-1 HS (15 DAYS)

\*VIT D RISE SACHET 60K (6) ONE A WEEK

\*TAB NAUROBIM OD 1-0-0 (15 DAYS)

\* TAB MONTAIR LC 0-0-1 HS (5 DAYS)

DR HIREN PATEL





## Examination By Ophthalmologist

NAME: RICHIKA H BANSAL

Age: 30/FEMALE

Reg.No: 20221005874

DOE: 31/10/2022

Present Complaints: NAD

Medical History: NAD

Examination Of Eye:

Right

Left

External Examination :

NAD

NAD

Anti Seg Examination:

A/S WNL

Schiotz Tonometry IOP:

P

RRRL

Fundus: NILL

Without Glass

Distant Vision: \_\_\_\_\_

Near Vision: \_\_\_\_\_

With Glass

Distant Vision: 6/6C-1.50SPH \_\_\_ 6/6C-1.50/-0.50/70

Near VISION : N6 \_\_\_ N6

Colour Vision (With Ishihara Chart): WNL

Advice:

DR CHETAN CHAUHAN



### SUGGESTIVE LIST OF MEDICAL TESTS

FOR MALE	FOR FEMALE
CBC	CBC
ESR	ESR
Blood Group & RH Factor	Blood Group & RH Factor
Blood and Urine Sugar Fasting	Blood and Urine Sugar Fasting
Blood and Urine Sugar PP	Blood and Urine Sugar PP
Stool Routine	Stool Routine
<b>Lipid Profile</b>	<b>Lipid Profile</b>
Total Cholesterol	Total Cholesterol
HDL	HDL
LDL	LDL
VLDL	VLDL
Triglycerides	Triglycerides
HDL / LDL ratio	HDL / LDL ratio
<b>Liver Profile</b>	<b>Liver Profile</b>
AST	AST
ALT	ALT
GGT	GGT
Bilirubin (total, direct, indirect)	Bilirubin (total, direct, indirect)
ALP	ALP
Proteins (T, Albumin, Globulin)	Proteins (T, Albumin, Globulin)
<b>Kidney Profile</b>	<b>Kidney Profile</b>
Serum creatinine	Serum creatinine
Blood Urea Nitrogen	Blood Urea Nitrogen
Uric Acid	Uric Acid
HBA1C	HBA1C
Routine urine analysis	Routine urine analysis
USG Whole Abdomen	USG Whole Abdomen
<b>General Tests</b>	<b>General Tests</b>
X Ray Chest	X Ray Chest
ECG	ECG
2D/3D ECHO / TMT	2D/3D ECHO / TMT
Stress Test	Thyroid Profile (T3, T4, TSH)
PSA Male (above 40 years)	Mammography (above 40 years) and Pap Smear (above 30 years).
Thyroid Profile (T3, T4, TSH)	Dental Check-up consultation
Dental Check-up consultation	Physician Consultation
Physician Consultation	Eye Check-up consultation
Eye Check-up consultation	Skin/ENT consultation
Skin/ENT consultation	Gynaec Consultation

To,

The Coordinator,  
Mediwheel (Arcofemi Healthcare Limited)  
Helpline number: 011- 41195959

Dear Sir / Madam,

**Sub: Annual Health Checkup for the employees of Bank of Baroda**

This is to inform you that the following spouse of our employee wishes to avail the facility of Cashless Annual Health Checkup provided by you in terms of our agreement.

PARTICULARS OF HEALTH CHECK UP BENEFICIARY	
NAME	RICHIKA
DATE OF BIRTH	12-09-1992
PROPOSED DATE OF HEALTH CHECKUP FOR EMPLOYEE SPOUSE	31-10-2022
BOOKING REFERENCE NO.	22D126680100028338S
SPOUSE DETAILS	
EMPLOYEE NAME	MR. HIMANSHU
EMPLOYEE EC NO.	126680
EMPLOYEE DESIGNATION	HEAD CASHIER "E"_II
EMPLOYEE PLACE OF WORK	LIMKHEDA
EMPLOYEE BIRTHDATE	23-07-1994

This letter of approval / recommendation is valid if submitted along with copy of the Bank of Baroda employee id card. This approval is valid from **27-10-2022** till **31-03-2023**. The list of medical tests to be conducted is provided in the annexure to this letter. Please note that the said health checkup is a **cashless facility** as per our tie up arrangement. We request you to attend to the health checkup requirement of our employee's spouse and accord your top priority and best resources in this regard. The EC Number and the booking reference number as given in the above table shall be mentioned in the invoice, invariably.

We solicit your co-operation in this regard.

Yours faithfully,

Sd/-

**Chief General Manager**  
**HRM Department**  
**Bank of Baroda**

(Note: This is a computer generated letter. No Signature required. For any clarification, please contact Mediwheel (Arcofemi Healthcare Limited))