



भारत सरकार

GOVERNMENT OF INDIA



महेश कुमार
Mahesh Kumar

जन्म वर्ष / Year of Birth : 1989

पुरुष / Male



2152 9707 3160

आधार — आम आदमी का अधिकार



भारतीय विशिष्ट पहचान प्राधिकरण
UNIQUE IDENTIFICATION AUTHORITY OF INDIA

पता: S/O: नरेन्द्र सिंह, हाउस न.9/1
टाइप2, ईस्ट लैंड खमरिया, मशजिद के
पास, जबलपुर, मोनेगांव, जबलपुर,
खमरिया, मध्य प्रदेश, 482005

Address: S/O: Narendra Singh,
House No.9/1 Type2, East Land
Khamaria, Near Mashzid,
Jabalpur, Monegaon, Jabalpur,
Khamaria, Madhya Pradesh,
482005



1947
1800 180 1947



help@uidai.gov.in

WWW

www.uidai.gov.in



P.O. Box No.1947,
Bengaluru-560 001



 **GPS Map**
Camera Lite

746, Viraval Village, Navsari, Viraval, Gujarat 396445, India

Latitude
20.9619977°

Longitude
72.9292208°

Local 12:26:35 PM
GMT 06:56:35 AM

Altitude 12 meters
Saturday, 09.12.2023



बैंक ऑफ़ बड़ौदा
Bank of Baroda

India's International Bank

नाम महेश कुमार
Name **MAHESH KUMAR**

कर्मचारी .कूट क्र
E.C. No. **186732**



जारीकर्ता प्राधिकारी
Issuing Authority

धारक के हस्ताक्षर
Signature Holder's

मिलने पर निम्नलिखित को लौटाएं
अंचल कार्यालय,
बड़ौदा अंचल-पांचवा तल, बड़ौदा भवन,
आर सी दत्त रोड, अलकापुरी, बड़ौदा-३९०००७, गुजरात
फोन : 91 265 2316501.

If found, please return to-
Zonal Office, Baroda Zone,
5th Floor, Baroda Bhavan,
R C Dutt Road, Alkapuri, Baroda-390007, Gujarat
Phone : 91 265 2316501

A+ve

रक्त समूह / BLOOD Group

MOLE IN FACE

पहचान चिन्ह / Identification Marks

प्रति,

समन्वयक,
Mediwheel (Arcofemi Healthcare Limited)
हेल्पलाइन नंबर: 011-41195959

महोदय/ महोदया,

विषय: बैंक ऑफ़ बड़ौदा के कर्मचारियों के लिए वार्षिक स्वास्थ्य जांच।

हम आपको सूचित करना चाहते हैं कि हमारे कर्मचारी जिनका विवरण निम्नानुसार हैं हमारे करार के अनुसार आपके द्वारा उपलब्ध कराई गई कैशलेस वार्षिक स्वास्थ्य जांच सुविधा का लाभ लेना चाहते हैं।

	कर्मचारी विवरण
नाम	MR. KUMAR MAHESH
क.कू.संख्या	186732
पदनाम	WEALTH EXECUTIVE
कार्य का स्थान	MAROLI BAZAR
जन्म की तारीख	02-10-1989
स्वास्थ्य जांच की प्रस्तावित तारीख	09-12-2023
बुकिंग संदर्भ सं.	23D186732100078154E

यह अनुमोदन/ संस्तुति पत्र तभी वैध माना जाएगा जब इसे बैंक ऑफ़ बड़ौदा के कर्मचारी आईडी कार्ड की प्रति के साथ प्रस्तुत किया जाएगा। यह अनुमोदन पत्र दिनांक 06-12-2023 से 31-03-2024 तक मान्य है। इस पत्र के साथ किए जाने वाले चिकित्सा जांच की सूची अनुलग्नक के रूप में दी गई है। कृपया नोट करें कि उक्त स्वास्थ्य जांच हमारी टाई-अप व्यवस्था के अनुसार कैशलेस सुविधा है। हम अनुरोध करते हैं कि आप हमारे कर्मचारी के स्वास्थ्य जांच संबंधी आवश्यकताओं पर उचित कार्रवाई करें तथा इस संबंध में अपनी सर्वोच्च प्राथमिकता तथा सर्वोत्तम संसाधन उपलब्ध कराएं। उपर्युक्त सारणी में दी गई कर्मचारी कूट संख्या एवं बुकिंग संदर्भ संख्या का उल्लेख अनिवार्य रूप से इनवॉइस में किया जाना चाहिए।

हम इस संबंध में आपके सहयोग की अपेक्षा करते हैं।

भवदीय,

हस्ता/-

(मुख्य महाप्रबंधक)

मानव संसाधन प्रबंधन विभाग

बैंक ऑफ़ बड़ौदा

(नोट: यह कंप्यूटर द्वारा जनरेट किया गया पत्र है। हस्ताक्षर की आवश्यकता नहीं है। कृपया किसी भी स्पष्टीकरण के लिए Mediwheel (Arcofemi Healthcare Limited) से संपर्क करें।)



LETTER OF APPROVAL / RECOMMENDATION

To,

The Coordinator,
Mediwheel (Arcofemi Healthcare Limited)
Helpline number: 011- 41195959

Dear Sir / Madam,

Sub: Annual Health Checkup for the employees of Bank of Baroda

This is to inform you that the following employee wishes to avail the facility of Cashless Annual Health Checkup provided by you in terms of our agreement.

PARTICULARS	EMPLOYEE DETAILS
NAME	MR. KUMAR MAHESH
EC NO.	186732
DESIGNATION	WEALTH EXECUTIVE
PLACE OF WORK	MAROLI BAZAR
BIRTHDATE	02-10-1989
PROPOSED DATE OF HEALTH CHECKUP	09-12-2023
BOOKING REFERENCE NO.	23D186732100078154E

This letter of approval / recommendation is valid if submitted along with copy of the Bank of Baroda employee id card. This approval is valid from **06-12-2023** till **31-03-2024** The list of medical tests to be conducted is provided in the annexure to this letter. Please note that the said health checkup is a **cashless facility** as per our tie up arrangement. We request you to attend to the health checkup requirement of our employee and accord your top priority and best resources in this regard. The EC Number and the booking reference number as given in the above table shall be mentioned in the invoice, invariably.

We solicit your co-operation in this regard.

Yours faithfully,

Sd/-

Chief General Manager
HRM Department
Bank of Baroda

(Note: This is a computer generated letter. No Signature required. For any clarification, please contact Mediwheel (Arcofemi Healthcare Limited))

SUGGESTIVE LIST OF MEDICAL TESTS

FOR MALE	FOR FEMALE
CBC	CBC
ESR	ESR
Blood Group & RH Factor	Blood Group & RH Factor
Blood and Urine Sugar Fasting	Blood and Urine Sugar Fasting
Blood and Urine Sugar PP	Blood and Urine Sugar PP
Stool Routine	Stool Routine
Lipid Profile	Lipid Profile
Total Cholesterol	Total Cholesterol
HDL	HDL
LDL	LDL
VLDL	VLDL
Triglycerides	Triglycerides
HDL / LDL ratio	HDL / LDL ratio
Liver Profile	Liver Profile
AST	AST
ALT	ALT
GGT	GGT
Bilirubin (total, direct, indirect)	Bilirubin (total, direct, indirect)
ALP	ALP
Proteins (T, Albumin, Globulin)	Proteins (T, Albumin, Globulin)
Kidney Profile	Kidney Profile
Serum creatinine	Serum creatinine
Blood Urea Nitrogen	Blood Urea Nitrogen
Uric Acid	Uric Acid
HBA1C	HBA1C
Routine urine analysis	Routine urine analysis
USG Whole Abdomen	USG Whole Abdomen
General Tests	General Tests
X Ray Chest	X Ray Chest
ECG	ECG
2D/3D ECHO / TMT	2D/3D ECHO / TMT
Stress Test	Thyroid Profile (T3, T4, TSH)
PSA Male (above 40 years)	Mammography (above 40 years) and Pap Smear (above 30 years).
Thyroid Profile (T3, T4, TSH)	Dental Check-up consultation
Dental Check-up consultation	Physician Consultation
Physician Consultation	Eye Check-up consultation
Eye Check-up consultation	Skin/ENT consultation
Skin/ENT consultation	Gynaec Consultation



YASHFEEN CARDIAC HOSPITAL™

At. & Po. Viraval, Navsari. 396 445. Phone (H) (02637) 235725

Website : www.yashfeenhospital.in E-mail : info@yashfeenhospital.in
(For Laboratory Reports Only)



Patient Name : MAHESH KUMAR

Age : 34 Years Sex : M

Ref By Dr. : -

Area : Navsari Date : 09/12/2023

Sample Time : 09/12/2023 08:53 No : 10

Time : 12:14PM

HAEMOGRAM

Test	Findings	UOM	Normal Range
HAEMOGLOBIN	13.0	gm/dl	M-13.5-17.0 gm/dl F-11.5-15.5 gm/dl
HAEMOGRAM			
RED BLOOD CELL	6.64	10 ⁶ /μL	3.76-5.70
TOTAL LEUCOCYTE COUNT	9800	cells/cumm	4,000-11,000cells/cumm
Differential Count			
Neutrophil	60	%	40-75 %
Lymphocytes	29	%	20-40 %
Eosinophil	5	%	01-06 %
Monocytes	6	%	02-10 %
Basophils	0	%	00-00 %
PLATELET COUNT	288000	lacs/cumm	1.5-5.5 Lacs/cumm
RBC INDICES			
P.C.V.	40.2	%	Male-40-56%, Female-37-47%
M.C.V.	60.5	cu/microns	76.0-94.0
M.C.H.	19.5	pg	27.0-30.0
M.C.H.C.	32.3	-	30.0-35.0
=			
BLOOD GROUP	" A "	-	-
RH FACTOR	POSITIVE	-	-
E.S.R.(1 hour)	4	mm/hr.	Male-5-10 mm/hr, Female-5-20 mm/hr

Remarks

Designed By : Sarita Infotech Pvt. Ltd., Navsari

Dr. PIYUSH B. CHAUDHARI

M. D. Medicine

Reg. No. G-21518

Yashfeen Cardiac Hospital

Signature

signature

Thanks for Reference

Technician



YASHFEEN CARDIAC HOSPITAL™

At. & Po. Viraval, Navsari. 396 445. Phone (H) (02637) 235725

Website : www.yashfeenhospital.in E-mail : info@yashfeenhospital.in
(For Laboratory Reports Only)



Patient Name : MAHESH KUMAR

Age : 34 Years Sex : M

Ref By Dr. : -

Area : Navsari Date : 09/12/2023

Sample Time : 09/12/2023 08:53 No : 10

Time : 12:14PM

HAEMOGLOBIN A1 C ESTIMATION

Test	Findings	UOM	Normal Range
Hb A1C	5.2	%	>8 :Action Suggested, 7-8 :Good Control, <7 :Goal, 6-7 :Near Normal Glycemia, <6 :Non-diabetic Level
Technique METHOD - HPLC		-	
Mean Blood Glucose	101.6	mg/dL	



Dr. PIYUSH B. CHAUDHARI
M.D. Medicine
Reg. No. G-21518

Remarks

Designed By : Sarita Infotech Pvt. Ltd., Navsari

Yashfeen Cardiac Hospital

signature

Thanks for Reference

Technician



YASHFEEN CARDIAC HOSPITAL™

At. & Po. Viraval, Navsari. 396 445. Phone (H) (02637) 235725

Website : www.yashfeenhospital.in E-mail : info@yashfeenhospital.in
(For Laboratory Reports Only)



Patient Name : MAHESH KUMAR

Age : 34 Years Sex : M

Ref By Dr. : -

Area : Navsari Date : 09/12/2023

Sample Time : 09/12/2023 08:54 No : 10

Time : 12:14PM

BIOCHEMICAL TEST REPORT

Test	Findings	UOM	Normal Range
S.CREATININE	0.7	mg/dL	Male-0.9-1.4 mg/dL, Female-0.8-1.2 mg/dL
BLOOD UREA NITROGEN	7.3	mg/dL	4.7-23.0 mg/dL
S.URIC ACID	7.9	mg/dL	Male:3.5-7.2 mg/dL, Female:2.6-6.0 mg/dL



Piyush B. Chaudhari
DR. PIYUSH B. CHAUDHARI
M.D. Medicine
Reg. No. G-21518

Remarks

Designed By : Sarita Infotech Pvt. Ltd., Navsari

Yashfeen Cardiac Hospital

Signature

signature

Thanks for Reference

Technician



YASHFEEN CARDIAC HOSPITAL™

At. & Po. Viraval, Navsari. 396 445. Phone (H) (02637) 235725

Website : www.yashfeenhospital.in E-mail : info@yashfeenhospital.in
(For Laboratory Reports Only)



Patient Name : MAHESH KUMAR Age : 34 Years Sex : M
Ref By Dr. : - Area : Navsari Date : 09/12/2023
Sample Time : 09/12/2023 08:54 No : 10 Time : 12:14PM

LIPID PROFILE TEST REPORT

Test	Findings	UOM	Normal Range
S. CHOLESTEROL	166.6	mg/dL	<200:Desirable, 200-239:Borderline High, >=240:High
HDL CHOLESTEROL	36.8	mg/dL	<40:Low(High Risk), >=60:High(Low Risk)
LDL CHOLESTEROL	131.6	mg/dL	<100.0: Optimal, 100.0-129.0: Nearoptimal/ Aboveoptimal, 130.0-159.0:Borderline High, 160.0-189.0:High, >=190.0:Very High
VLDL CHOLESTEROL	42.3	mg/dL	Upto 40.0 mg/dL
S. TRIGLYCERIDES	211.7	mg/dL	<150.0:Normal, 150.0-199.0:Borderline high, 200.0-499.0:High, >=500.0:Very High
CHOL/ HDL RATIO	4.5	mg/dL	LESS THAN 5.0
LDL/ HDL RATIO	3.6	mg/dL	LESS THAN 5.0
REMARK	-	-	-



Dr. PIYUSH B. CHAUDHARI
M. D. Medicine
Reg. No. G-21518

Remarks

Designed By : Sarita Infotech Pvt. Ltd., Navsari

Yashfeen Cardiac Hospital

signature

Thanks for Reference

Technician



YASHFEEN CARDIAC HOSPITAL™

At. & Po. Viraval, Navsari. 396 445. Phone (H) (02637) 235725

Website : www.yashfeenhospital.in E-mail : info@yashfeenhospital.in
(For Laboratory Reports Only)



Patient Name : MAHESH KUMAR

Age : 34 Years Sex : M

Ref By Dr. : -

Area : Navsari Date : 09/12/2023

Sample Time : 09/12/2023 08:54 No : 10

Time : 12:15PM

LIVER FUNCTION TEST REPORT

Test	Findings	UOM	Normal Range
TOTAL BILIRUBIN	0.7	mg/dL	0-1.0 mg/dL
DIRECT BILIRUBIN	0.3	mg/dL	0-0.8 mg/dL
INDIRECT BILIRUBIN	0.4	mg/dL	0-0.2 mg/dL
SGPT	19.1	U/L	Below 40.0 U/L
S.ALKALINE PHOSPHATASE	77.3	U/L	Child-170.0-515.0 U/L, Adults-37.0-147.0 U/L
TOTAL PROTEIN	7.5	g/dl	6.0-8.0 g/dl
ALBUMIN	5.0	g/dl	3.0-5.0 g/dl
GLOBULIN	2.5	g/dl	3.0-3.5 g/dl
A/G	2.0	g/dl	
SGOT	15.2	U/L	Below 40.0 U/L



Dr. PIVUSH B. CHAUDHARI
M.D. Medicine
Reg. No. G-21518

Remarks

Designed By : Sarita Infotech Pvt. Ltd., Navsari

Yashfeen Cardiac Hospital

Signature

signature

Thanks for Reference

Technician



YASHFEEN CARDIAC HOSPITAL™

At. & Po. Viraval, Navsari. 396 445. Phone (H) (02637) 235725

Website : www.yashfeenhospital.in E-mail : info@yashfeenhospital.in
(For Laboratory Reports Only)



Patient Name : MAHESH KUMAR Age : 34 Years Sex : M
Ref By Dr. : - Area : Navsari Date : 09/12/2023
Sample Time : 09/12/2023 08:54 No : 10 Time : 12:15PM

THYROID FUNCTION TEST REPORT

Test	Findings	UOM	Normal Range
T3 (TRIODOTHYRONINE)	1.52	ng/ml	Newborns:0.73-2.88, 6 Days-3 Months:0.80-2.75, 4-12Months:0.86-2.65, 1-6 Years:0.92-2.48, 7-11 Years:0.93-2.31, 12-20Years:0.91-2.18, Adults:0.80-2.00
T4 (THYROXINE)	9.50	µg/dl	Newborns:5.04-18.5, 6 Days-3 Months:5.41-17.0, 4-12 Months:5.67-16.0, 1-6 Years:5.95-14.7, 7-11 Years:5.99-13.8, 12-20 Years:5.91-13.2, Adults:5.10-14.1
TSH	1.91	µIU/ml	Newborns:0.70-15.2, 6 Days-3 Months:0.72-11.0, 4-12 Months:0.73-8.35, 1-6 Years:0.70-5.97, 7-11 Years:0.60-4.84, 12-20 Years:0.51-4.30, Adults:0.27-4.20

TECHNIQUE

ELECTROCHEMILUMINESCEN
CE



Dr. Piyush B. Chaudhari
M.D. Medicine
Reg. No. G-21518

Remarks

Designed By : Sarita Infotech Pvt. Ltd., Navsari

Yashfeen Cardiac Hospital

signature

Thanks for Reference

Technician



YASHFEEN CARDIAC HOSPITAL™

At. & Po. Viraval, Navsari. 396 445. Phone (H) (02637) 235725

Website : www.yashfeenhospital.in E-mail : info@yashfeenhospital.in
(For Laboratory Reports Only)



Patient Name : MAHESH KUMAR

Age : 34 Years Sex : M

Ref By Dr. : -

Area : Navsari Date : 09/12/2023

Sample Time : 09/12/2023 08:54 No : 10

Time : 12:15PM

GGT TEST REPORT

Test	Findings	UOM	Normal Range
SERUM GGT	35	U/L	10.0-71.0 U/L



Dr. PIYUSH B. CHAUDHARI
M.D. Medicine
Reg. No. G-21518

Remarks

Designed By : Sarita Infotech Pvt. Ltd., Navsari

Yashfeen Cardiac Hospital

Signature

signature

Thanks for Reference

Technician



YASHFEEN CARDIAC HOSPITAL™

At. & Po. Viraval, Navsari. 396 445. Phone (H) (02637) 235725

Website : www.yashfeenhospital.in E-mail : info@yashfeenhospital.in
(For Laboratory Reports Only)



Patient Name : MAHESH KUMAR Age : 34 Years Sex : M
Ref By Dr. : - Area : Navsari Date : 09/12/2023
Sample Time : 09/12/2023 08:54 No : 10 Time : 12:15PM

ROUTINE URINE ANALYSIS

Test	Findings	UOM	Normal Range
PHYSICAL EXAMINATION			
Quantity	-	-	
Colour	YELLOW	-	
Appearance	CLEAR	-	
Reaction	ACIDIC	-	
Sp. Gravity	1.002	-	
CHEMICAL EXAMINATION			
U.Albumin	NIL	-	
Sugar	NIL	-	
Acetone	NIL	-	
Bile Salt	NIL	-	
Bile Pigment	NIL	-	
Occult Blood	NIL	-	
MICROSCOPIC EXAMINATION			
Pus Cells	1-2	/hpf	
Epithelial cells	1-2	/hpf	
Red cells	ABSENT	/hpf	
Casts	-	/hpf	
Crystals	-	/hpf	
Others	-	/hpf	



Dr. Piyush B. Chaudhari
M.D. Medicine
Reg. No. G-21518

Remarks

Designed By : Sarita Infotech Pvt. Ltd., Navsari

Yashfeen Cardiac Hospital

Handwritten signature
signature

Thanks for Reference

Technician



YASHFEEN CARDIAC HOSPITAL™

At. & Po. Viraval, Navsari. 396 445. Phone (H) (02637) 235725

Website : www.yashfeenhospital.in E-mail : info@yashfeenhospital.in
(For Laboratory Reports Only)



Patient Name : MAHESH KUMAR

Ref By Dr. : -

Sample Time : 09/12/2023 08:55 No : 10

Age : 34 Years Sex : M

Area : Navsari

Date : 09/12/2023

Time : 12:18PM

BLOOD SUGAR TEST REPORT

Test	Findings	UOM	Normal Range
FASTING BLOOD SUGAR	95.3	mg/dL	70-110 mg/dL
FASTING URINE SUGAR	NIL	-	NIL
POSTPANDRIAL BLOOD SUGAR	96.2	mg/dL	70-140 mg/dL
POSTPANDRIAL URINE SUGAR	NIL	-	NIL



Dr. PIYUSH B. CHAUDHARI
M.D. Medicine
Reg. No. G-21518

Remarks

Designed By : Sarita Infotech Pvt. Ltd., Navsari

Yashfeen Cardiac Hospital

signature

Thanks for Reference

Technician

YASHFEEN IMAGING & RADIOLOGY DEPARTMENT

MANAGED BY :- YASHFEEN FOUNDATION

VIRAVAL, NAVSARI. 396 445. PHONE : (H) (02637) 235725

Website : www.yashfeenhospital.in E-mail : info@yashfeenhospital.in

Name	MAHESH KUMAR	Age	34Y/M
Ref by Dr	SELF	Date	09/12/2023

USG ABDOMEN (SCREENING)

Liver appears normal in size & shape with normal echopattern.
No e/o focal or diffuse lesion. IHBR appear normal.
PV and CBD appear normal.

Gall bladder appears distended & normal in shape & size. No e/o calculus or mass seen.
Walls appear normal.

Pancreas appears normal in size and echogenicity. No e/o focal or diffuse lesion.

Spleen appears normal in size and shows normal echopattern. No e/o focal lesion.

Both Kidneys appear normal in size and echopattern. CM Differentiation is preserved.
No e/o calculus or hydronephrosis on either side.
Perirenal spaces appear normal on either side.
Suprarenal regions appear normal on either side. No e/o mass lesion.

Bladder is physiologically distended. No e/o calculus or mass. Walls appear normal.

Prostate appears normal in size & normal echopattern.
No e/o calcification.

RIF region appears normal.

No e/o ascites.

IMPRESSION:

No significant abnormality detected.



Dr. DHARMESH DESAI

(M.D. Radiology)

Dr. Dharmesh Desai
YASHFEEN GROUP OF HOSPITAL



YASHFEEN CARDIAC HOSPITAL™

MANAGED BY :- YASHFEEN FOUNDATION

VIRAVAL, NAVSARI. 396 445. PHONE : (H) (02637) 235725

Website : www.yashfeenhospital.in E-mail : info@yashfeenhospital.in



(Regd. No. E / 1390 / Navsari)

2D ECHO CARDIOGRAPHY COLOUR DOPPLER REPORT

Patient Name & No	: MAHESH KUMAR CH23035922	Age/Sex	UHID :	: 4833
Doctor	: Mohil Nagad	34/ M	No :	: 4938
Referred By	:		Date :	: 09/12/2023

M-Mode findings

LVIDd : 40mm
 LVIDs : 27mm
 IVSd : 10mm
 PWd : 09mm
 EF : 60%
 Aorta : 20mm
 LA : 28mm

2D Imaging

Aortic Valve : Trileaflet, Normal
 Mitral Valve : Thin, Pliable, Normal Mobility, Normal function
 Tricuspid Valve : Normal
 Pulmonary Valve : Normal

=> : All cardiac chambers are normal sized.
 => : All cardiac valves are normal.
 => : No regional wall motion abnormality.
 => : Normal LV systolic function.
 => : Normal LV diastolic function.
 => : IAS/IVS intact.
 => : No obvious clots/ vegetations/ or effusion.
 => : IVC Normal size.

Doppler Findings

=> : No MS/MR, No TS/TR, No AS/AR & No PS/PR
 Mitral inflow Pattern : E > A
 Tissue Doppler Findings : E' > A'

Impression : Normal LVEF:60%, No RWMA.



Report Prepared By

Mohil Nagad
DR. MOHIL NAGAD
 M.D. Medicine, D.M. Cardiology
 Senior Consultant-Interventional Cardiology
 M.D. (Phy), Dip. Cardiology
 Reg. No. G-22893
 YASHFEEN CARDIAC HOSPITAL, NAVSARI
 Non-Invasive Cardiologist

Designed By : Sarita Infotech Pvt. Ltd., Navsari

YASHFEEN IMAGING & RADIOLOGY DEPARTMENT

MANAGED BY :- YASHFEEN FOUNDATION

VIRAVAL, NAVSARI. 396 445. PHONE : (H) (02637) 235725

Website : www.yashfeenhospital.in E-mail : info@yashfeenhospital.in

Patient's Name:	MAHESH KUMAR	Age & Sex:	34Yrs/M
Ref. by Dr.	SELF	Date:	09-12-2023

X RAY CHEST (PA VIEW)

Both lung fields appear normal.

Both hila appear normal.

Both CP angles appear clear.

Cardiac size appears within normal limit.

Both domes of diaphragm appear normal.

Bony thoracic cage appears normal.

IMPRESSION:

- Normal X-ray chest (PA view).



Dr.  DHARMESH DESAI
Dr. Dharmesh Desai (Radiology)
Reg. MD. G - 45284
YASHFEEN GROUP OF HOSPITAL

Please contact immediately for any typographical error.
This is only professional opinion, not a final diagnosis. Kindly correlate clinically. Not valid for medicolegal purpose.



YASHFEEN CARDIAC HOSPITAL

EYE DEPARTMENT

Chief Complaint :

Depth Checkup

Medical History : DM / HT / Asthama / Allergy / Heart / Thyroid / TB / Anticoagulants

Family History :

Past Ocular History :

Ocular Trauma :

Visual Acuity : *Pls check 6/9*

UP :

POTEC PLM-0000 PD
89/12/2023 11:30:02
NO: 81770
NAME:

Cyl From: + ADDE: 42 [d]
<R> SPH CYL AX
-1.00 +8.00 0
<L> SPH CYL AX
-1.00 +8.00 0

YASHFEEN CARDIAC HOSPITAL
NAVSARI.

	RIGHT EYE (PH.....)				LEFT	
	Sph.	Cyl.	Axis	V/A	Sph.	
Distance	<i>1.00</i>			<i>6/9</i>	<i>1.00</i>	
Near				<i>6/9</i>		

- 1.50 - 0.25 170
- 1.50 - 0.25 168
S. E. - 1.75
PD: 63.0

KRT. DATA

Constant/Distance/Reading/Bi-Focal/Progressive/Separate Glasses

E :

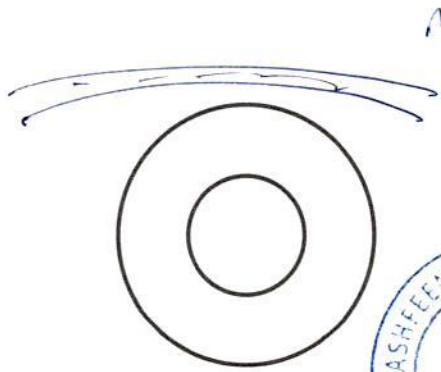

*Dr. Deepak D. X
Eyes Doctor
- 0 Fehalige
bed (10)*

*8 Team with soft
Eyes
ooo*

MAHESH ,
ID:
DOB:
34 Years , ,
Male ,Unknown
Med.:
Location:
Referring Physician:
Notes:

09-12-2023 12:45:20

SINUS RHYTHM WITH SINUS ARRHYTHM
NORMAL ECG

Vent. Rate:	77 BPM
PR int:	156 ms
QRS dur:	91 ms
QT/QTc:	366/398 ms
P-R-T axes:	40 33 30
Avg. RR:	772 ms
QTcB:	416 ms
QTcF:	398 ms

UNCONFIRMED REPORT
Reviewed by:

Dr. PIYUSH B. CHAUDHARI
M.D. Medicine
Reg. No. G-21518

Signed by:

Date:

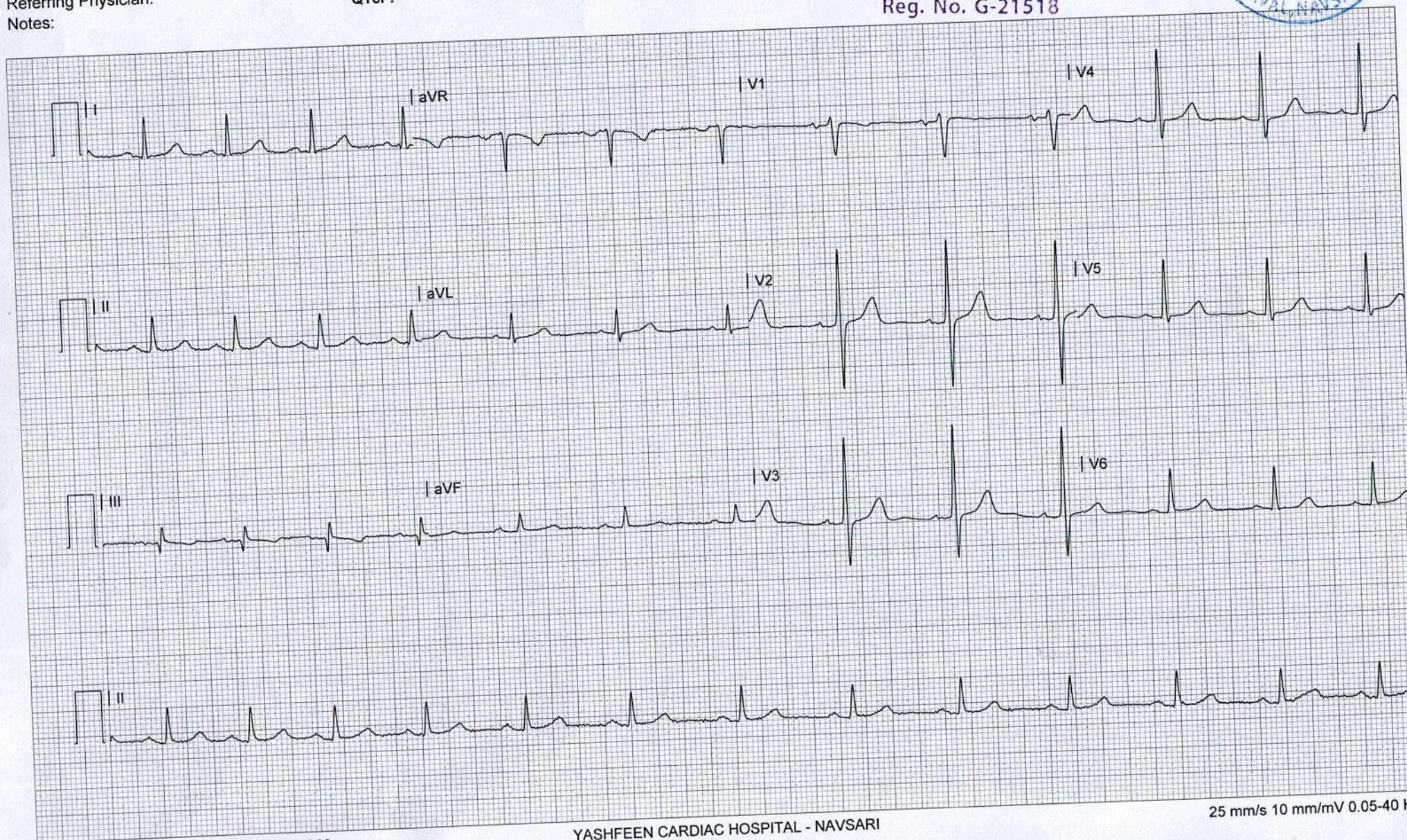
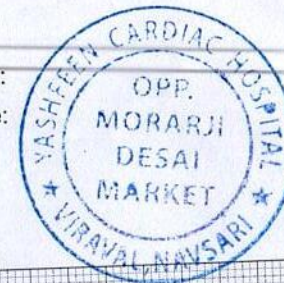

25 mm/s 10 mm/mV 0.05-40 Hz

R

CH23035922 MAHESH KUMAR 34/Y 091223204 ChestErect PA 09-12-2023
YASHFEEN GROUP OF HOSPITALS NAVSARI PH:9924047789