

**DEPARTMENT OF LABORATORY MEDICINE**

<b>MRN</b>	: 20100000021859	<b>Department</b>	: GENERAL MEDICINE
<b>Name</b>	: Mr Liston Felix Mendonsa	<b>Specimen</b>	: SERUM
<b>Age / Sex</b>	: 30 Year(s) / Male	<b>Visit Type</b>	: OP
<b>Sample No</b>	: S12208130026	<b>Collected On</b>	: 13/08/2022 09:55 AM
<b>Consulting DR</b>	: Dr. Sharma Vasant Kumar	<b>Referred DR</b>	: Dr. Sharma Vasant Kumar
<b>Patient Address</b>	: SARJAPURA ROAD Bangalore Urban Bengaluru Karnataka,India	<b>Received On</b>	: 13/08/2022 11:38 AM
		<b>Reported On</b>	: 13/08/2022 01:56 PM
		<b>Report Type</b>	: Final

**BIOCHEMISTRY**

Test	Result	Unit	Biological Reference Interval
<b>EHP Mediwheel Full Body Health checkup Below 40 Male</b>			
BLOOD UREA NITROGEN (BUN) - Endpoint/Colorimetric – Urease	15	mg/dL	9.0-20.0
FASTING BLOOD SUGAR (FBS) - Colorimetric - Glucose Oxidase peroxidase	80	mg/dL	Normal: 70-99 Pre-diabetes: 100-125 Diabetes: >= 126 ADA standards 2020
URIC ACID - Colorimetric - Uricase,Peroxidase	6.53	mg/dL	3.50-8.50
<b>SERUM CREATININE</b>			
Serum Creatinine - Enzymatic Two point rate - creatinine Amidohydrolase	0.99	mg/dl	0.66-1.25
eGFR - Calculated	88.38	mL/min/1.73 m <sup>2</sup>	Indicative of renal impairment : < 60 Note:eGFR is inaccurate for Hemodynamically unstable patients eGFR is not applicable for less than 18 years of age.



Anushre Prasad  
Consultant Biochemistry,  
MD Biochemistry



Mrs. Latha B S. M.Sc., M.Phil,  
Consultant Biochemist

These tests are auto-approved

## DEPARTMENT OF LABORATORY MEDICINE

**MRN** : 2010000021859  
**Name** : Mr Liston Felix Mendonsa  
**Age / Sex** : 30 Year(s) / Male  
**Sample No** : S12208130036  
**Consulting DR** : Dr. Sharma Vasant Kumar  
**Patient Address** : SARJAPURA ROAD Bangalore Urban  
Bengaluru Karnataka,India

**Department** : GENERAL MEDICINE  
**Specimen** : PLASMA  
**Visit Type** : OP  
**Collected On** : 13/08/2022 09:55 AM  
**Referred DR** : Dr. Sharma Vasant Kumar  
**Received On** : 13/08/2022 11:38 AM  
**Reported On** : 13/08/2022 03:08 PM  
**Report Type** : Final

Test	Result	Unit	Biological Reference Interval
POST PRANDIAL BLOOD SUGAR (PPBS) - Colorimetric - Glucose Oxidase peroxidase	98	mg/dL	Normal: 70-139 Pre-diabetes: 140-199 Diabetes: $\geq$ 200 ADA standards 2020

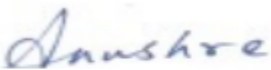

Anushre Prasad  
Consultant Biochemistry,  
MD Biochemistry



Mrs. Latha B S. M.Sc., M.Phil,  
Consultant Biochemist

These tests are auto-approved

## DEPARTMENT OF LABORATORY MEDICINE

**MRN** : 2010000021859 **Department** : GENERAL MEDICINE  
**Name** : Mr Liston Felix Mendonsa **Specimen** : WHOLE BLOOD ESR  
**Age / Sex** : 30 Year(s) / Male **Visit Type** : OP  
**Sample No** : S42208130024 **Collected On** : 13/08/2022 09:55 AM  
**Consulting DR** : Dr. Sharma Vasant Kumar **Referred DR** : Dr. Sharma Vasant Kumar  
**Patient Address** : SARJAPURA ROAD Bangalore Urban **Received On** : 13/08/2022 11:38 AM  
Bengaluru Karnataka,India **Reported On** : 13/08/2022 12:47 PM  
**Report Type** : Final

### HAEMATOLOGY

Test	Result	Unit	Biological Reference Interval
ERYTHROCYTE SEDIMENTATION RATE (ESR) - Westergren Method	1.00	mm/hr	0-10

*Hema S*

Dr. Hema S  
Associate Consultant,  
DNB,MD Hematology

**DEPARTMENT OF LABORATORY MEDICINE**

**MRN** : 2010000021859 **Department** : GENERAL MEDICINE  
**Name** : Mr Liston Felix Mendonsa **Specimen** : URINE  
**Age / Sex** : 30 Year(s) / Male **Visit Type** : OP  
**Sample No** : S72208130012 **Collected On** : 13/08/2022 09:55 AM  
**Consulting DR** : Dr. Sharma Vasant Kumar **Referred DR** : Dr. Sharma Vasant Kumar  
**Patient Address** : SARJAPURA ROAD Bangalore Urban **Received On** : 13/08/2022 11:38 AM  
Bengaluru Karnataka,India **Reported On** : 13/08/2022 03:47 PM  
**Report Type** : Final

**CLINICAL PATHOLOGY**

<b>Test</b>	<b>Result</b>	<b>Unit</b>	<b>Biological Reference Interval</b>
URINE FOR SUGAR (FASTING)	Negative		

*Hema S*

Dr. Hema S  
Associate Consultant,  
DNB,MD Hematology

**DEPARTMENT OF LABORATORY MEDICINE**

**MRN** : 2010000021859 **Department** : GENERAL MEDICINE  
**Name** : Mr Liston Felix Mendonsa **Specimen** : URINE  
**Age / Sex** : 30 Year(s) / Male **Visit Type** : OP  
**Sample No** : S72208130015 **Collected On** : 13/08/2022 09:55 AM  
**Consulting DR** : Dr. Sharma Vasant Kumar **Referred DR** : Dr. Sharma Vasant Kumar  
**Patient Address** : SARJAPURA ROAD Bangalore Urban **Received On** : 13/08/2022 11:38 AM  
Bengaluru Karnataka,India **Reported On** : 13/08/2022 03:47 PM  
**Report Type** : Final

---

Test	Result	Unit	Biological Reference Interval
URINE FOR SUGAR (POST PRANDIAL)	Negative		

*Hema S*

Dr. Hema S  
Associate Consultant,  
DNB,MD Hematology

## DEPARTMENT OF LABORATORY MEDICINE

**MRN** : 2010000021859 **Department** : GENERAL MEDICINE  
**Name** : Mr Liston Felix Mendonsa **Specimen** : SERUM  
**Age / Sex** : 30 Year(s) / Male **Visit Type** : OP  
**Sample No** : S12208130026 **Collected On** : 13/08/2022 09:55 AM  
**Consulting DR** : Dr. Sharma Vasant Kumar **Referred DR** : Dr. Sharma Vasant Kumar  
**Patient Address** : SARJAPURA ROAD Bangalore Urban **Received On** : 13/08/2022 11:38 AM  
Bengaluru Karnataka,India **Reported On** : 13/08/2022 01:56 PM  
**Report Type** : Final

Test	Result	Unit	Biological Reference Interval
<b>THYROID PROFILE (T3, T4, TSH)</b> Enhanced chemiluminescence			
TRI IODO THYRONINE (T3)	1.46	ng/mL	0.97-1.69
THYROXINE (T4)	10.7	µg/dl	5.53-11.0
TSH (THYROID STIMULATING HORMONE)	2.029	µIU/mL	0.400-4.049



Dr. Anushre Prasad  
Consultant Biochemistry  
MD Biochemistry

**DEPARTMENT OF LABORATORY MEDICINE**

**MRN** : 2010000021859 **Department** : GENERAL MEDICINE  
**Name** : Mr Liston Felix Mendonsa **Specimen** : WHOLE BLOOD  
**Age / Sex** : 30 Year(s) / Male **Visit Type** : OP  
**Sample No** : SS2208130004 **Collected On** : 13/08/2022 09:55 AM  
**Consulting DR** : Dr. Sharma Vasant Kumar **Referred DR** : Dr. Sharma Vasant Kumar  
**Patient Address** : SARJAPURA ROAD Bangalore Urban **Received On** : 13/08/2022 11:38 AM  
Bengaluru Karnataka,India **Reported On** : 13/08/2022 01:21 PM  
**Report Type** : Final

**BLOOD BANK**

Test	Result	Unit	Biological Reference Interval
<b>BLOOD GROUP &amp; RH TYPING</b>			
Blood Group	A		
Rh Typing	NEG		



Dr. Prathip Kumar B RCONSULTANT

**DEPARTMENT OF LABORATORY MEDICINE**

<b>MRN</b>	: 20100000021859	<b>Department</b>	: GENERAL MEDICINE
<b>Name</b>	: Mr Liston Felix Mendonsa	<b>Specimen</b>	: SERUM
<b>Age / Sex</b>	: 30 Year(s) / Male	<b>Visit Type</b>	: OP
<b>Sample No</b>	: S12208130026	<b>Collected On</b>	: 13/08/2022 09:55 AM
<b>Consulting DR</b>	: Dr. Sharma Vasant Kumar	<b>Referred DR</b>	: Dr. Sharma Vasant Kumar
<b>Patient Address</b>	: SARJAPURA ROAD Bangalore Urban Bengaluru Karnataka,India	<b>Received On</b>	: 13/08/2022 11:38 AM
		<b>Reported On</b>	: 13/08/2022 01:56 PM
		<b>Report Type</b>	: Final

Test	Result	Unit	Biological Reference Interval
<b>LIVER FUNCTION TEST(LFT)</b>			
BILIRUBIN TOTAL - Colorimetric -Diazo Method	0.70	mg/dL	0.2-1.3
CONJUGATED BILIRUBIN (DIRECT) - Dual Wavelength - Reflectance Spectrophotometry	0.10	mg/dL	0-0.4
UNCONJUGATED BILIRUBIN (INDIRECT) - Calculated	0.60	mg/dl	0.0-1.1
TOTAL PROTEIN - Colorimetric - Biuret Method	<b>8.4 H</b>	gm/dL	6.3-8.2
SERUM ALBUMIN - Colorimetric - Bromo-Cresol Green	4.9	gm/dL	3.5-5.0
SERUM GLOBULIN - Calculated	3.5	gm/dL	2.0-3.5
ALBUMIN TO GLOBULIN (A/G)RATIO - ALBUMIN TO GLOBULIN (A/G)RATIO - Calculated	1.40		1.0-2.1
SGOT (AST) - Multipoint-Rate with P-5-P (pyridoxal-5-phosphate)	45	U/L	17-59
SGPT (ALT) - Multipoint-Rate with P-5-P (pyridoxal-5-phosphate)	<b>70 H</b>	U/L	< 50
ALKALINE PHOSPHATASE (ALP) - Multipoint-Rate - p-nitro phenyl Phosphate, AMP buffer	49	U/L	38-126
GAMMA GLUTAMYL TRANSFERASE (GGT) - Multipoint Rate - L-γ-glutamyl-p-nitroanilide ( Szasz Method)	21	U/L	15-73

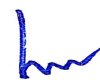

Mrs. Latha B S. M.Sc., M.Phil,  
Consultant Biochemist



**DEPARTMENT OF LABORATORY MEDICINE**

<b>MRN</b>	: 20100000021859	<b>Department</b>	: GENERAL MEDICINE
<b>Name</b>	: Mr Liston Felix Mendonsa	<b>Specimen</b>	: WHOLE BLOOD
<b>Age / Sex</b>	: 30 Year(s) / Male	<b>Visit Type</b>	: OP
<b>Sample No</b>	: S42208130023	<b>Collected On</b>	: 13/08/2022 09:55 AM
<b>Consulting DR</b>	: Dr. Sharma Vasant Kumar	<b>Referred DR</b>	: Dr. Sharma Vasant Kumar
<b>Patient Address</b>	: SARJAPURA ROAD Bangalore Urban Bengaluru Karnataka,India	<b>Received On</b>	: 13/08/2022 11:38 AM
		<b>Reported On</b>	: 13/08/2022 12:18 PM
		<b>Report Type</b>	: Final

Test	Result	Unit	Biological Reference Interval
<b>COMPLETE BLOOD COUNT (CBC)</b>			
HAEMOGLOBIN (Hb%) - Photometric Measurement	<u>17.20</u> H	g/dL	13.0-17.0
RED BLOOD CELL COUNT - Electrical Impedance	<u>6.23</u> H	millions/ $\mu$ L	4.5-5.5
PCV (PACKED CELL VOLUME) / HEMATOCRIT - Calculated	<u>52.0</u> H	%	40.0-50.0
MCV (MEAN CORPUSCULAR VOLUME) - Derived	83.4	fl	80.0-100.0
MCH (MEAN CORPUSCULAR HAEMOGLOBIN) - Calculated	27.70	pg	27.0-32.0
MCHC (MEAN CORPUSCULAR HAEMOGLOBIN CONCENTRATION) - Calculated	33.20	%	31.5-34.5
RED CELL DISTRIBUTION WIDTH (RDW) - Derived	12.90	%	11.6-14.0
PLATELET COUNT - Electrical Impedance plus Microscopy	166	Thousand / $\mu$ L	150-450
TOTAL LEUKOCYTE COUNT (TLC) - Electrical Impedance	6.4	Thousand / $\mu$ L	4.0-10.0
<b>DIFFERENTIAL COUNT (DC) VCS Technology plus Microscopy</b>			
Neutrophils	48.5	%	40-75
Lymphocytes	<u>41.1</u> H	%	20-40
Monocytes	5.7	%	2-10
Eosinophils	3.8	%	1-6

*Hema S*

Dr. Hema S  
Associate Consultant,  
DNB,MD Hematology

## DEPARTMENT OF LABORATORY MEDICINE

**MRN** : 2010000021859  
**Name** : Mr Liston Felix Mendonsa  
**Age / Sex** : 30 Year(s) / Male  
**Sample No** : S42208130023  
**Consulting DR** : Dr. Sharma Vasant Kumar  
**Patient Address** : SARJAPURA ROAD Bangalore Urban  
Bengaluru Karnataka,India

**Department** : GENERAL MEDICINE  
**Specimen** : WHOLE BLOOD  
**Visit Type** : OP  
**Collected On** : 13/08/2022 09:55 AM  
**Referred DR** : Dr. Sharma Vasant Kumar  
**Received On** : 13/08/2022 11:38 AM  
**Reported On** : 13/08/2022 12:18 PM  
**Report Type** : Final

---

Test	Result	Unit	Biological Reference Interval
Basophils	0.9	%	0-2

*Hema S*

Dr. Hema S  
Associate Consultant,  
DNB,MD Hematology

**DEPARTMENT OF LABORATORY MEDICINE**

<b>MRN</b>	: 20100000021859	<b>Department</b>	: GENERAL MEDICINE
<b>Name</b>	: Mr Liston Felix Mendonsa	<b>Specimen</b>	: SERUM
<b>Age / Sex</b>	: 30 Year(s) / Male	<b>Visit Type</b>	: OP
<b>Sample No</b>	: S12208130026	<b>Collected On</b>	: 13/08/2022 09:55 AM
<b>Consulting DR</b>	: Dr. Sharma Vasant Kumar	<b>Referred DR</b>	: Dr. Sharma Vasant Kumar
<b>Patient Address</b>	: SARJAPURA ROAD Bangalore Urban Bengaluru Karnataka,India	<b>Received On</b>	: 13/08/2022 11:38 AM
		<b>Reported On</b>	: 13/08/2022 01:56 PM
		<b>Report Type</b>	: Final

Test	Result	Unit	Biological Reference Interval
<b>LIPID PROFILE (CHOL,TRIG,HDL,LDL,VLDL)</b>			
CHOLESTEROL TOTAL - Colorimetric - Cholesterol Oxidase	217	mg/dL	Desirable: < 200 Borderline High: 200-239 High: > 240
TRIGLYCERIDES - LPL/GK	<u>217</u> H	mg/dL	Normal: < 150 Borderline: 150-199 High: 200-499 Very High: > 500
HDL CHOLESTROL (HDLC) - Colorimetric: Non HDL precipitation phosphotungstic acid method	<u>39</u> L	mg/dL	40-60
LDL CHOLESTEROL - Colorimetric Method	<u>157</u> H	mg/dL	Optimal: < 100 Near to above optimal: 100-129 Borderline High: 130-159 High: 160-189 Very High: > 190
VLDL CHOLESTEROL - Calculated	<u>43.40</u> H	mg/dL	0-40
CHOLESTEROL /HDL RATIO - Calculated	<u>5.56</u> H		0.0-5.0

*Anushre*

Dr. Anushre Prasad  
Consultant Biochemistry  
MD Biochemistry



## DEPARTMENT OF LABORATORY MEDICINE

**MRN** : 2010000021859 **Department** : GENERAL MEDICINE  
**Name** : Mr Liston Felix Mendonsa **Specimen** : WHOLE BLOOD  
**Age / Sex** : 30 Year(s) / Male **Visit Type** : OP  
**Sample No** : S12208130027 **Collected On** : 13/08/2022 09:55 AM  
**Consulting DR** : Dr. Sharma Vasant Kumar **Referred DR** : Dr. Sharma Vasant Kumar  
**Patient Address** : SARJAPURA ROAD Bangalore Urban **Received On** : 13/08/2022 11:38 AM  
Bengaluru Karnataka,India **Reported On** : 13/08/2022 01:56 PM  
**Report Type** : Final

Test	Result	Unit	Biological Reference Interval
<b>HBA1C</b>			
HbA1c - (HPLC NGSP Certified)	<u>5.7</u> H	%	Normal: 4.0-5.6 Prediabetes: 5.7-6.4 Diabetes: >= 6.5 ADA standards 2020
Estimated Average Glucose	116.89	.	



Mrs. Latha B S. M.Sc., M.Phil,  
Consultant Biochemist

**DEPARTMENT OF LABORATORY MEDICINE**

<b>MRN</b>	: 20100000021859	<b>Department</b>	: GENERAL MEDICINE
<b>Name</b>	: Mr Liston Felix Mendonsa	<b>Specimen</b>	: URINE
<b>Age / Sex</b>	: 30 Year(s) / Male	<b>Visit Type</b>	: OP
<b>Sample No</b>	: S72208130012	<b>Collected On</b>	: 13/08/2022 09:55 AM
<b>Consulting DR</b>	: Dr. Sharma Vasant Kumar	<b>Referred DR</b>	: Dr. Sharma Vasant Kumar
<b>Patient Address</b>	: SARJAPURA ROAD Bangalore Urban Bengaluru Karnataka,India	<b>Received On</b>	: 13/08/2022 11:38 AM
		<b>Reported On</b>	: 13/08/2022 03:47 PM
		<b>Report Type</b>	: Final

Test	Result	Unit	Biological Reference Interval
<b>URINE ROUTINE &amp; MICROSCOPY</b>			
<b>PHYSICAL EXAMINATION</b>			
Colour	Pale yellow		
Appearance	Clear		
Sp. Gravity - Automated	1.014		1.002-1.03
<b>CHEMICAL EXAMINATION</b>			
pH(REACTION) - pH indicator method	5.0		4.8-7.5
Protein ,Error of indicators	Negative		
Urine Glucose - GOD/POD	Negative	.	
Ketone Bodies ,Rothers's principle	Negative		
Bile Salts ,Diazo reaction	Negative		
Bile Pigment (Bilirubin) ,Diazo reaction	Negative		
Urobilinogen ,Modified Ehrlich's reaction	normal		
Blood Urine ,Peroxidase reaction	Negative		
Urine Leucocyte Esterase ,Esterase reaction with pyrrole compound	Negative		
Nitrite ,Reaction with diazonium compound	Negative		
<b>MICROSCOPIC EXAMINATION</b>			

*Hema S*

Dr. Hema S  
Associate Consultant,  
DNB,MD Hematology

## DEPARTMENT OF LABORATORY MEDICINE

MRN : 2010000021859 Department : GENERAL MEDICINE  
Name : Mr Liston Felix Mendonsa Specimen : URINE  
Age / Sex : 30 Year(s) / Male Visit Type : OP  
Sample No : S72208130012 Collected On : 13/08/2022 09:55 AM  
Consulting DR : Dr. Sharma Vasant Kumar Referred DR : Dr. Sharma Vasant Kumar  
Patient Address : SARJAPURA ROAD Bangalore Urban Received On : 13/08/2022 11:38 AM  
Bengaluru Karnataka,India Reported On : 13/08/2022 03:47 PM  
Report Type : Final

Test	Result	Unit	Biological Reference Interval
Pus Cells	Nil	/HPF	0-2
RBC	Nil	/HPF	0-3
Epithelial Cells	<u>Nil</u> L	/HPF	2-3
Casts	Nil		

Note:  
Abnormal results are highlighted.  
Results relate to the sample only.  
Kindly correlate clinically.

-- End of Report --

*Hema S*

Dr. Hema S  
Associate Consultant,  
DNB,MD Hematology

Employee Name | Liston Felix Mendonca

Employee ID | pkj1000024F

Age | 30 yrs

Gender | male

Date | 13/08/2022

Name of center | IVH SARJAPUR

City | Bangalore

**BASIC PARAMTERS:**

Height (in mts)	<u>185 cm</u>
Weight (in Kgs)	<u>95 kg</u>
BMI	<u>27.5</u>

Waist circumference (in cms)	<u>93 cm</u>
Hip circumference (in cms)	<u>96 cm</u>
Waist-to-hip ratio	

Systolic BP	<u>100</u>
Diastolic BP	<u>60 mmHg</u>



D: 201-21859  
Name: MR LILSTON  
Age: 30 Years  
Gender: Female

13-08-2022 11:29:06

Heart Rate	90 bpm
PR Interval	162 ms
QRS Duration	100 ms
QT/QTc Interval	354/407 ms
P/QRST Axes	71/87/56 deg
RV5/SV1	1.524/1.393 mV
RV5 + SV1	2.917 mV

Sinus rhythm  
Normal ECG

Unconfirmed Diagnosis

Dr: Hodges

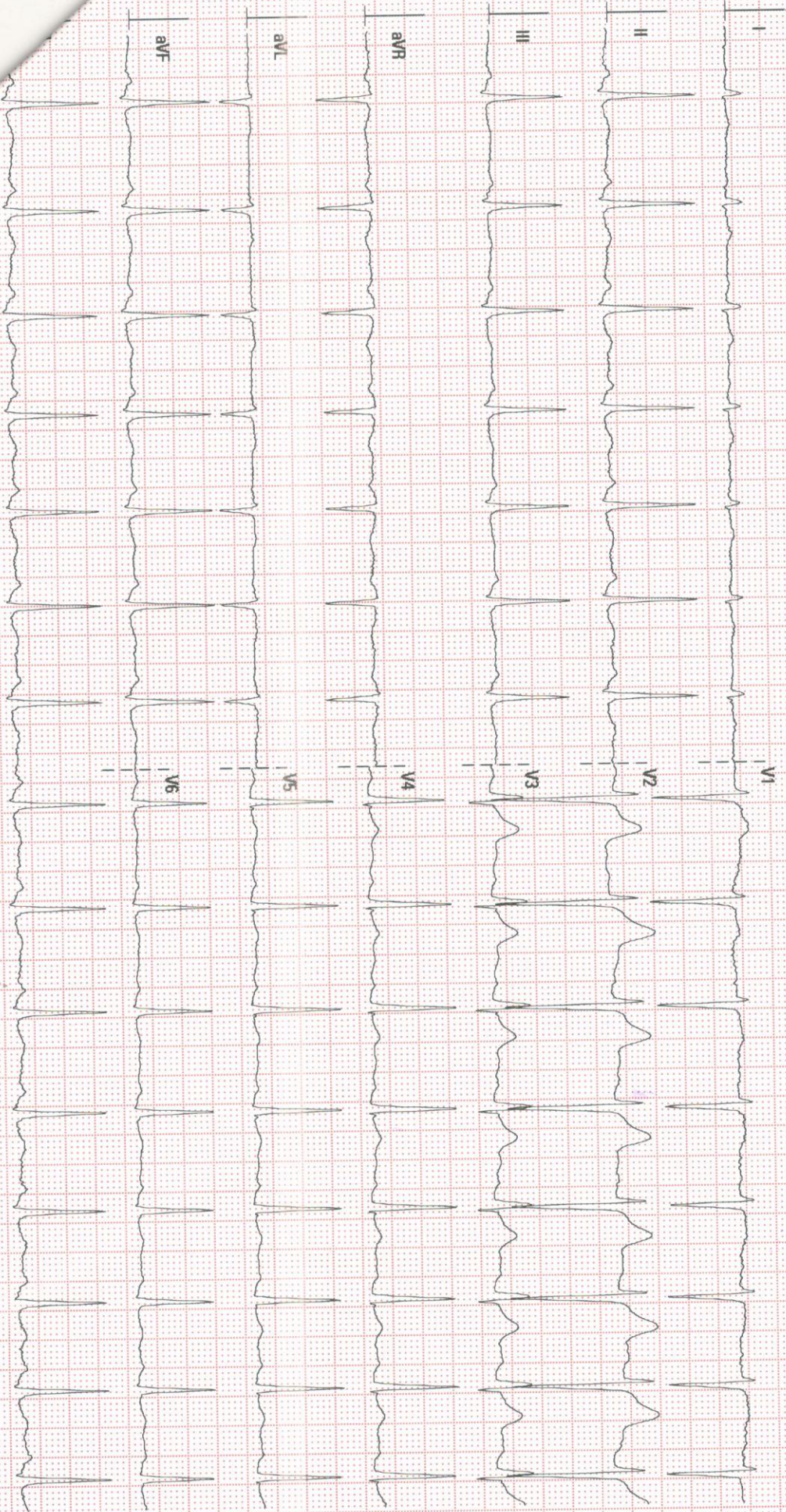

10 mm/mV

50 Hz

BDR 35 Hz

NARAYANA.MSC. SARAJPUR

02.04.00/V28 4.1

SN.FN-58003398



## TRANS-THORACIC ECHO REPORT

**Patient MRN : 2010000021859** **Date : 13.08.2022**  
**Patient Name : MR.LISTON FELIX** **Age/Gender : 30 yrs/male**

**M-MODE / 2D MEASUREMENTS**

<b>LVEF (&gt;55)% : 60%</b>	<b>LVID(d) (40-56)mm : 42 mm</b>	<b>LVID (s) mm : 30 mm</b>
<b>TAPSE (&gt;16) mm : 20mm</b>	<b>IVS (d) (6-10)mm : 10 mm</b>	<b>LV-EDV ml : --</b>
<b>LA (&lt;39) mm : 28mm</b>	<b>PWD (d) (6-10)mm : 9 mm</b>	<b>LV-ESV ml : --</b>
<b>RA (&lt;44)mm : 31mm</b>	<b>RV (&lt;35) mm : 26 mm</b>	<b>BSA m<sup>2</sup> : --</b>

**DOPPLER MEASUREMENTS**

**MITRAL VALVE** : E/A - 0.6/0.4 M/S, NORMAL LV DIASTOLIC FUNCTION, MR-TRIVIAL  
**AORTIC VALVE** : PG - 3 MMHG /AR-TRIVIAL  
**TRICUSPID VALVE** : TR -TRIVIAL  
**PULMONARY VALVE** : PG - 4 MMHG  
**PA PRESSURE** : PASP- 20 MMHG/ NORMAL PA PRESSURE.

**FINDINGS**

SITUS SOLITUS, LEVOCARDIA, AV AND VA CONCORDANT, NORMAL GREAT ARTERY RELATIONSHIP

**VALVES**

**MITRAL** : NORMAL  
**AORTIC** : NORMAL  
**TRICUSPID** : NORMAL  
**PULMONARY** : NORMAL

**CHAMBERS**

**LV** : NORMAL SIZED, NORMAL LV SYSTOLIC FUNCTION.  
**RV** : NORMAL SIZED, NORMAL RV FUNCTION.  
**RWMA** : NO RWMA  
**LVOT** : NORMAL  
**LEFT ATRIUM** : NORMAL SIZED  
**RIGHT ATRIUM** : NORMAL SIZED



**SEPTAE**

**IVS** : INTACT

**IAS** : INTACT

**ARTERIES & VEINS**

**AORTA** : AORTIC ANNULUS -20 MM, ASCENDING AORTA- 30 MM,  
NORMAL ARCH NORMAL SIZED.

**PULMONARY ARTERY** : NORMAL

**IVC, SVC & CS** : IVC – 13 MM, NORMAL SIZED, COLLAPSING, NORMAL RA PRESSURE.

**PULMONARY VEINS** : NORMAL

**PERICARDIUM** : NORMAL

**VEGETATION / THROMBUS / TUMOR**: NIL

**OTHER FINDINGS:**

SINUS RHYTHM- 90 BPM

BP: 100/60 MMHG

NO PREVIOUS ECHO REPORT

**CONCLUSION**

NORMAL CHAMBER DIMENSIONS

NORMAL PA PRESSURE

NO RWMA

NORMAL LV SYSTOLIC FUNCTION

LVEF:- 55-60%

  
CHANDANA V  
CARDIAC SONOGRAPHER

Patient Name : Mr.LISTON FELIX MENDOSA  
Age : 30 Years  
Referring Doctor : PKG

Patient ID : 201-21859  
Sex : male  
Date : 13 .08.2022

**ULTRASOUND ABDOMEN**

**FINDINGS:**

**Liver is mildly enlarged in size (16.7 cm) and shows mild diffuse increase in echogenicity. No intra or extra hepatic biliary duct dilatation. No focal lesions.**

**Portal vein** is normal in size, course and caliber. **CBD** is not dilated.

**Gall bladder** is normal without evidence of calculi, wall thickening or pericholecystic fluid.

**Pancreas** to the extent visualized, appears normal in size, contour and echogenicity.

**Spleen** is normal in size (11.1cm), shape, contour and echopattern. No evidence of mass or focal lesions.

**Right Kidney** is normal in size (measures 10.5 cm in length & 1.6cm in parenchymal thickness), position, shape and echopattern. Corticomedullary differentiation is maintained. No evidence of calculi or hydronephrosis.

**Left Kidney** is normal in size (measures 11.2 cm in length & 1.7 cm in parenchymal thickness), position, shape and echopattern. Corticomedullary differentiation is maintained. No evidence of calculi or hydronephrosis.

**Retroperitoneum** – Obscured by bowel gas.

**Fluid** - There is no ascites or pleural effusion.

**IMPRESSION:**

- **MILD HEPATOMEGALY WITH GRADE I FATTY LIVER**

  
**Dr. Ananthalakshmi.S**  
Sonologist

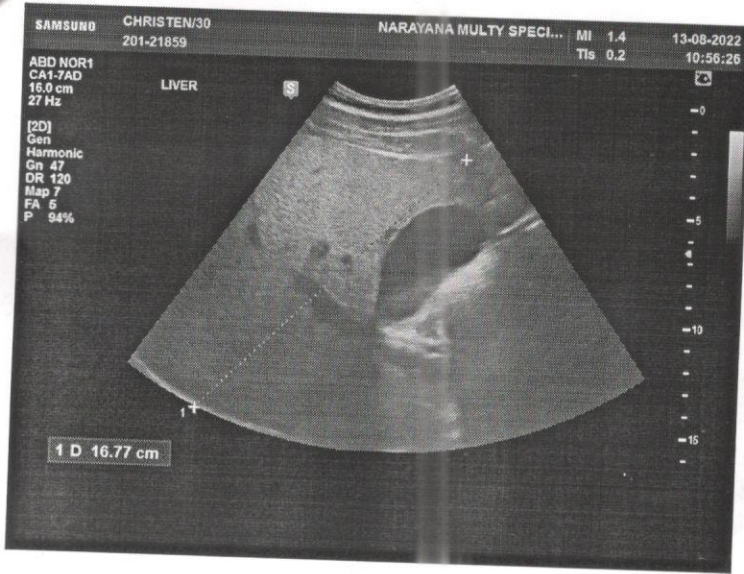

I hereby give a consent Liston Felix (Patient Name) 201-21859  
(MRN No) that I have not taken service Eye  
(ECG/ECHO/Doppler/TMT/X-Ray/Investigation/Consultation against  
Package/Health Checkup) Mediwheel pkg below 40 (Package Name/HC  
Name) against Invoice number Invo 2010-220800816  
dated 13/08/2022.

  
Patient Sign

  
Dept Sign



Unit Head Sign/Seal

720455803  
Mobile Number

335281  
EC Number

EC Number

R

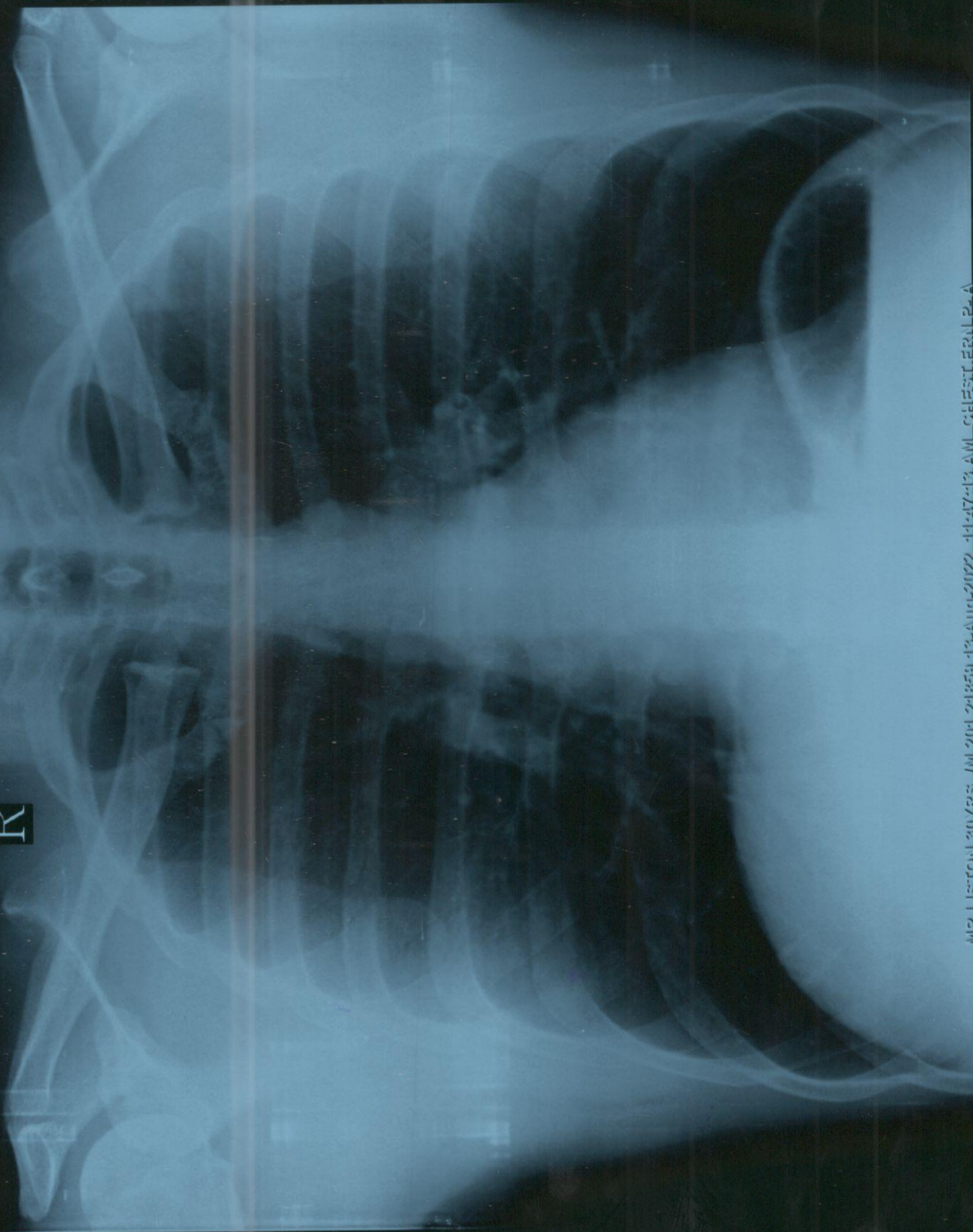

MR. J. ISTON 30/25 IM 201 21859-13 Aug 2022 11247413 AML CHEST/ERN PA A  
NARAYANA MULTISPECIALTY CLINIC, SARJAPUR ROAD