







<b>Name</b> : Mrs. Rama S <b>Age/Gender</b> : 35 Y 3 M 28 D / Female <b>Consultant</b> : DR. Gopaldaswamy G <b>Lab No</b> : 200026496 <b>Sample Requested At</b> : 26/03/2022 08:19:28 <b>Sample Collected At</b> : 26/03/2022 09:09:56 <b>Sample Received At</b> : 26/03/2022 10:40:25 <b>Reported At</b> : 26/03/2022 13:09:13 <b>Authorized At</b> : 26/03/2022 13:11:11	<b>UHID</b> : 910031854  <b>Encounter No</b> : OP912203264033 
---	---

## HEMATOLOGY

Parameter	Result	Units	Biological Reference Range	Methodology
<b>Blood Group &amp; Rh</b>	B Positive			
<b>Complete Blood Count (CBC)</b>				
Haemoglobin	11.7	g%	12 - 15	COLORIMETRY
Haematocrit (PCV)	36.1	%	36 - 46	COLORIMETRY
Total WBC Count	4400	cells/cum m	4000 - 10000	FLOWCYTOMETRY
Platelet Count	279	thous/cum m	150 - 410	IMPEDANCE METHOD
ESR	36	mm/hr	0 - 20	Photometrical capillary
Total RBC Count	4.20	mill/cumm	3.8 - 4.8	IMPEDANCE METHOD
MCV	85.9	fl	83 -101	Calculated Parameter
MCH	27.9	pg	27 - 32	Calculated Parameter
MCHC	32.5	%	31.5 -34.5	Calculated Parameter
<b>Differential Count</b>				
Polymorphs	51	%	40 - 80	FLOWCYTOMETRY
Lymphocytes	39	%	20 - 40	FLOWCYTOMETRY
Eosinophils	02	%	1 - 6	FLOWCYTOMETRY
Monocytes	08	%	2 -10	FLOWCYTOMETRY
Basophilis	00	%	0 - 2	FLOWCYTOMETRY



# PRASHANTH HOSPITALS

<b>Name</b> : Mrs. Rama S <b>Age/Gender</b> : 35 Y 3 M 28 D / Female <b>Consultant</b> : DR. Gopaldaswamy G <b>Lab No</b> : 200026496 <b>Sample Requested At</b> : 26/03/2022 08:19:28 <b>Sample Collected At</b> : 26/03/2022 09:09:56 <b>Sample Received At</b> : 26/03/2022 10:40:25 <b>Reported At</b> : 26/03/2022 13:09:13 <b>Authorized At</b> : 26/03/2022 13:11:11	<b>UHID</b> : 910031854  <b>Encounter No</b> : OP912203264033 
---	---

## HEMATOLOGY

Parameter	Result	Units	Biological Reference Range	Methodology
-----------	--------	-------	----------------------------	-------------

\*\*\* End Of Report \*\*\*





Verified By  
**ANITHA S**

Seen By Doctor

Authorized By  
**Dr.S.KIRUPA**  
MD Microbiology  
Sr-Consultant Microbiologist



# PRASHANTH HOSPITALS

<b>Name</b> : Mrs. Rama S <b>Age/Gender</b> : 35 Y 3 M 28 D / Female <b>Consultant</b> : DR. Gopaldaswamy G <b>Lab No</b> : 100035253 <b>Sample Requested At</b> : 26/03/2022 08:19:28 <b>Sample Collected At</b> : 26/03/2022 09:09:56 <b>Sample Received At</b> : 26/03/2022 10:40:25 <b>Reported At</b> : 26/03/2022 11:42:51 <b>Authorized At</b> : 26/03/2022 11:44:20	<b>UHID</b> : 910031854  <b>Encounter No</b> : OP912203264033 
---	---

## BIOCHEMISTRY

Parameter	Result	Units	Biological Reference Range	Methodology
<b>Plasma Glucose (F)</b>	101	mg/dl	74 - 109	
<b>Creatinine(serum)</b>	0.6	mg/dl	0.5 - 0.9	
<b>Uric Acid(serum)</b>	3.1	mg/dl	2.4 - 5.7	
<b>Lipid Profile</b>				
Total Cholestrol	221	mg/dl	Desirable level : < 200 Borderline high : 200 - 239 High :> 240	
Triglycerides	117	mgs/dl	< 150	
HDL Cholesterol (Direct)	53	mg/dl	45 - 65	
LDL (Direct)	149	mg/dl	Adult levels Optimal: < 100 Above optimal :100 - 129 Borderline high : 130 - 159 High:160 - 189 Very high :>=190	
VLDL	19	mgs/dl	< 35	
Total HDL Ratio	4.2	mg/dl	3.5 - 5.5	
<b>Liver Function Tests ( LFT )</b>				
Bilirubin Total	0.3	mg/dl	Newborns : 24hours : >= 8.0 48 hours : < 13.0 84 hours : < 17.0 Children age >=1 month : upto1.0 Adults :upto1.2	
Bilirubin Direct	0.1	mg/dl	0.0 - 0.3	
Bilirubin Indirect	0.2	mg/dl	0.0 - 0.7	
SGOT (AST)	18	IU/L	upto 32	
SGPT (ALT)	17	IU/L	upto 33	
GGTP	14	U/L	upto 50	

Date : 26-03-2022 11:44

Page 1 of 2



**A Unit of PRASHANTH FERTILITY RESEARCH CENTRE PVT. LTD.**

No. 36 & 36A, Velachery Main Road, Velachery, Chennai - 600 042. ☎ +91 93 8099 8099

☎ +91 44 4680 5544 / 2243 9494 ✉ info@prashanthhospitals.org 🌐 www.prashanthhospitals.org



# PRASHANTH HOSPITALS

<b>Name</b> : Mrs. Rama S <b>Age/Gender</b> : 35 Y 3 M 28 D / Female <b>Consultant</b> : DR. Gopaldaswamy G <b>Lab No</b> : 100035253 <b>Sample Requested At</b> : 26/03/2022 08:19:28 <b>Sample Collected At</b> : 26/03/2022 09:09:56 <b>Sample Received At</b> : 26/03/2022 10:40:25 <b>Reported At</b> : 26/03/2022 11:42:51 <b>Authorized At</b> : 26/03/2022 11:44:20	<b>UHID</b> : 910031854  <b>Encounter No</b> : OP912203264033 
---	---

## BIOCHEMISTRY

Parameter	Result	Units	Biological Reference Range	Methodology
Alkaline Phosphatase(serum)	77	U/L	35 - 104	
Total Proteins(serum)	8.2	g/dl	6.6 - 8.7	
Albumin(serum)	4.6	g/dl	3.5 - 5.2	
Globulin(serum)	3.6	gms/dl	2.8 - 5.3	
A/G Ratio	1.3		1 - 2	
<b>BUN(Blood Urea Nitrogen)</b>				
Blood Urea	<b>14</b>	mg/dl	17 - 49	
BUN(Blood Urea Nitrogen)	07	mgs/dl	Aug-23	
<b>HbA1c</b>	5.7	%	Non Diabetic : <6.0 Good Control : 6.0 - 7.0 Fair Control : 7.0 - 8.0 Poor Control : >8.0	

\*\*\* End Of Report \*\*\*



Seen By Doctor

Verified By  
**NAZEEMA.S**

  
Authorized By  
**DR BALAKRISHNAN R MD**  
Consultant biochemistry



# PRASHANTH HOSPITALS

<b>Name</b> : Mrs. Rama S <b>Age/Gender</b> : 35 Y 3 M 28 D / Female <b>Consultant</b> : DR. Gopaldaswamy G <b>Lab No</b> : 100035253 <b>Sample Requested At</b> : 26/03/2022 08:19:28 <b>Sample Collected At</b> : 26/03/2022 09:09:56 <b>Sample Received At</b> : 26/03/2022 10:40:25 <b>Reported At</b> : 26/03/2022 11:42:51 <b>Authorized At</b> : 26/03/2022 14:42:15	<b>UHID</b> : 910031854  <b>Encounter No</b> : OP912203264033 
---	---

## BIOCHEMISTRY

Parameter	Result	Units	Biological Reference Range	Methodology
Plasma Glucose (2 Hrs. PP)	99	mg/dl	<140	

\*\*\* End Of Report \*\*\*



Verified By  
**NAZEEMA.S**

Seen By Doctor

Authorized By  
**DR BALAKRISHNAN R MD**  
Consultant biochemistry



# PRASHANTH HOSPITALS

Name : Mrs. Rama S  
Age/Gender : 35 Y 3 M 28 D / Female  
Consultant : DR. Gopalaswamy G  
Lab No : 7000017633  
Sample Requested At : 26/03/2022 08:19:28  
Sample Collected At : 26/03/2022 09:09:56  
Sample Received At : 26/03/2022 10:40:25  
Reported At : 26/03/2022 11:05:45  
Authorized At : 26/03/2022 11:14:30

UHID : 910031854



Encounter No : OP912203264033



## IMMUNOLOGY

Parameter	Results	Units	Biological Reference Range	Methodology
FreeT3	2.92	pg/ml	1.8 - 4.2	ECLIA Method
FreeT4	1.21	ng/dl	0.8 - 2.2	ECLIA Method
TSH	1.14	uIU/ml	0.4 - 7.0	ECLIA Method

\*\*\* End Of Report \*\*\*



Verified By  
SATHYAMOORTHY.P

Seen By Doctor

  
DR BALAKRISHNAN R MD  
Consultant biochemistry



# PRASHANTH HOSPITALS

<b>Name</b> : Mrs. Rama S <b>Age/Gender</b> : 35 Y 3 M 28 D / Female <b>Consultant</b> : DR. Gopaldaswamy G <b>Lab No</b> : 300009123 <b>Sample Requested At</b> : 26/03/2022 08:19:28 <b>Sample Collected At</b> : 26/03/2022 13:52:58 <b>Sample Received At</b> : 26/03/2022 14:14:46 <b>Reported At</b> : 26/03/2022 12:35:35 <b>Authorized At</b> : 26/03/2022 15:05:23	<b>UHID</b> : 910031854  <b>Encounter No</b> : OP912203264033 
---	---

## CLINICAL PATHOLOGY

Parameter	Result	Units	Biological Reference Range	Methodology
Urine Glucose (PP)	Nil			

\*\*\* End Of Report \*\*\*



Verified By  
**ARUL JOTHI V**

Seen By Doctor

Authorized By  
**Dr.S.KIRUPA**  
MD Microbiology  
Sr-Consultant Microbiologist

Date : 26-03-2022 15:05



Page 1 of 1

**A Unit of PRASHANTH FERTILITY RESEARCH CENTRE PVT. LTD.**

No.36 & 36 A, Velachery Main Road, Velachery, Chennai - 600 042. ☎ +91 93 8099 8099

☎ +91 44 4680 5544 / 2243 9494    ✉ info@prashanthhospitals.org    🌐 www.prashanthhospitals.org



<b>Name</b> : Mrs. Rama S <b>Age/Gender</b> : 35 Y 3 M 28 D / Female <b>Consultant</b> : DR. Gopalaswamy G <b>Lab No</b> : 300009123 <b>Sample Requested At</b> : 26/03/2022 08:19:28 <b>Sample Collected At</b> : 26/03/2022 09:09:56 <b>Sample Received At</b> : 26/03/2022 10:40:25 <b>Reported At</b> : 26/03/2022 12:35:35 <b>Authorized At</b> : 26/03/2022 12:41:10	<b>UHID</b> : 910031854  <b>Encounter No</b> : OP912203264033 
--	---

## CLINICAL PATHOLOGY



Parameter	Result	Units	Biological Reference Range	Methodology
<b>Urine Glucose (F)</b>	Nil			
<b>Urine Routine</b>				
colour	Pale Yellow			
pH	6.0			
Sp.Gravity	1.020			
Protein	Nil			
Glucose	Nil			
Leucocytes	Nil			
Nitrite	Nil			
Blood	Nil			
Ketone	Absent			
Bilirubin	Nil			
Jrobilinogen	Normal			
Pus Cells	2 - 3 /hpf			
Epithelial cells	2 - 4 /hpf			
RBCs	Nil			
Casts	Nil			
Crystals	Nil			

\*\*\* End Of Report \*\*\*





# PRASHANTH HOSPITALS

<b>Name</b> : Mrs. Rama S <b>Age/Gender</b> : 35 Y 3 M 28 D / Female <b>Consultant</b> : DR. Gopaldaswamy G <b>Lab No</b> : 300009123 <b>Sample Requested At</b> : 26/03/2022 08:19:28 <b>Sample Collected At</b> : 26/03/2022 09:09:56 <b>Sample Received At</b> : 26/03/2022 10:40:25 <b>Reported At</b> : 26/03/2022 12:35:35 <b>Authorized At</b> : 26/03/2022 12:41:10	<b>UHID</b> : 910031854  <b>Encounter No</b> : OP912203264033 
---	---

## CLINICAL PATHOLOGY

Parameter	Result	Units	Biological Reference Range	Methodology
-----------	--------	-------	----------------------------	-------------



Verified By  
**ARUL JOTHI V**

Seen By Doctor

Authorized By  
**Dr.S.KIRUPA**  
MD Microbiology  
Sr-Consultant Microbiologist

Date : 26-03-2022 12:41

Page 2 of 2

**A Unit of PRASHANTH FERTILITY RESEARCH CENTRE PVT. LTD.**

No.36 & 36 A, Velachery Main Road, Velachery, Chennai - 600 042. ☎ +91 93 8099 8099

☎ +91 44 4680 5544 / 2243 9494    📧 info@prashanthhospitals.org    🌐 www.prashanthhospitals.org

# Patient report

Bio-Rad  
D-10  
S/N: #DJ911420430  
Sample ID:  
Injection date  
Injection #: 8  
Rack #: ---

DATE: 03/26/2022  
TIME: 10:09 AM  
Software version: 4.30-2  
1000352539  
03/26/2022 10:09 AM  
Method: HbA1c  
Rack position: 3

BIO-RAD

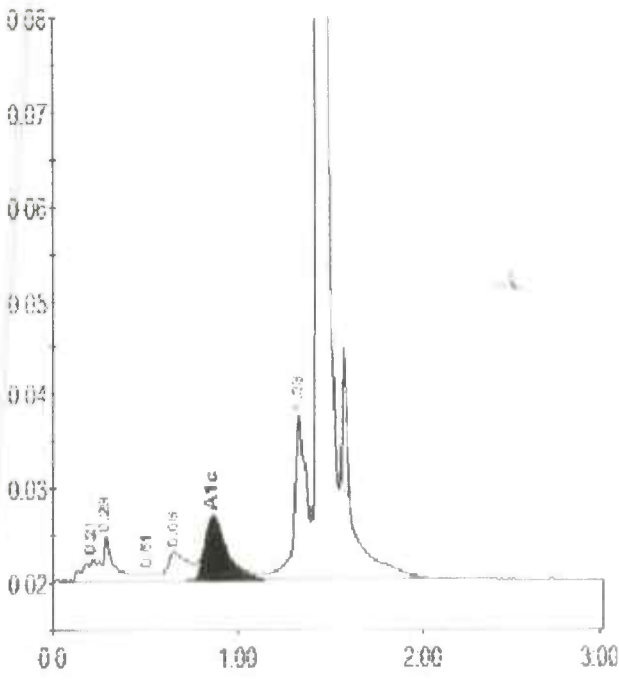

PRINTED IN USA

## Peak table - ID: 1000352539

Peak	R.time	Height	Area	Area %
A1a	0.21	2252	10958	0.8
A1b	0.29	4802	21316	1.5
F	0.51	807	4564	0.3
LA1c/CHb-1	0.66	2937	22933	1.6
A1c	0.86	6666	55164	5.7
P3	1.33	17364	79252	5.6
A0	1.44	504121	1212721	86.2
Total Area:			1406907	

Concentration:	%
A1c	5.7

BIO-RAD



# PRASHANTH HOSPITALS

NAME : MRS.RAMA S UHID : 910031854  
OP NO : 912203264033 LAB ID : 180014887  
AGE/SEX : 35 Y/Female Request Date : 26/03/2022 08:19:28  
CONSULTANT : DR. GOPALASWAMY MS.,FRCS Report Date : 26/03/2022 14:43:58  
Investigation Prescribed By :DR.GOPALASWAMY G MS.,FRCS

## DEPARTMENT OF RADIOLOGY (X-RAY )

**INVESTIGATION :** XR - CHEST PA

Tracheal air column normal

Mediastinal position is within normal limits

Cardiac contour and cardiothoracic ratio are normal

Lung fields appear clear bilaterally

The cardiophrenic and costophrenic angles are free

Domes of the diaphragm are normal in position

Bony cage and chest wall show no significant abnormality

### **IMPRESSION:**

- X-Ray Chest PA View is within normal limits

DR BENO JEFFERSON P MDRD  
CONSULTANT RADIOLOGIST  
REG NO: 117105

**A Unit of PRASHANTH FERTILITY RESEARCH CENTRE PVT. LTD.**

No.36 & 36 A, Velachery Main Road, Velachery, Chennai - 600 042. ☎ +91 93 8099 8099

☎ +91 44 4680 5544 / 2243 9494    📧 info@prashanthhospitals.org    🌐 www.prashanthhospitals.org



# PRASHANTH HOSPITALS

## EYE CHECK-UP REPORT

NAME : Mrs. Rama.S

DATE : 26/03/2022

AGE /SEX : 35/F

UHD NUM : 910031854

Chief complaints : Regular eye check up

Past history : —

Systemic Diseases : —

### DISTANCE VISION :

WITH OUT GLASS : 6/6, N6      6/6, N6

WITH GLASS : —      —

COLOR VISION :  NORMAL /  ABNORMAL

### GLASS PRESCRIPTION :

EYE	SPH	CYL	AXIS	V/A	SPH	CYL	AXIS	V/A
DISTANCE	± Plano	—	—	6/6	± Plano	—	—	6/6
ADD	—	—	—	N6	—	—	—	N6

ANTERIOR SEGMENT : BF WNL

CORNEA & LENS :

REMARK : CONTINUE WITH SAME GLASSE

ROUTINE CHECK UP AFTER 6/12 MONTH

FUNDUSCOPY ONCE A YEAR

OPTOMETRIST

**A Unit of PRASHANTH FERTILITY RESEARCH CENTRE PVT. LTD.**

No.36 & 36 A, Velachery Main Road, Velachery, Chennai - 600 042. ☎ +91 93 8099 8099

☎ +91 44 4680 5544 / 2243 9494    🌐 info@prashanthhospitals.org    🌐 www.prashanthhospitals.org



Patient Name	Mrs. Rama S	Age / Sex	35 Y/F
Patient ID	910031854	Visit No.	1
Ref. By	Dr. Gopaldaswamy .G	Visit Date	26.03.2022

**USG ABDOMEN AND PELVIS**

Real time B-mode Ultrasonography of Upper Abdomen, KUB and Pelvis done

**UPPER ABDOMEN:**

Liver is normal in size ( 13.4 cm) and shows uniform echo texture. No abscess or mass lesion in the liver. Intrahepatic biliary radicals not dilated. Portal and Hepatic veins appear normal. Gall bladder: Fundus, body and neck imaged. Walls and lumen appeared normal. No calculi seen. Common duct appeared normal. No calculi seen. Pancreas: Visualized portions of pancreas appeared normal. Duct is not dilated. Spleen appeared normal in size ( 9.4 cm) and shows homogenous echoes.

**KUB:**

RT. Kidney measures 9.7 x 4.3 cm. Cortex appears normal  
Cortico medullary differentiation is maintained.  
Pelvicalyceal system is not dilated. No calculus is seen.  
Right ureter is not dilated.

LT. Kidney measures 10.3 x 4.9 cm. Cortex appears normal  
Cortico medullary differentiation is maintained.  
Pelvicalyceal system is not dilated. No calculus is seen.  
Left ureter is not dilated.

Bladder : is normal in contour. No calculus, mass or diverticulum is seen.

**PELVIS :**

Uterus measures 7.0 x 3.5 cm. Anteverted.  
Shows homogenous myometrial echoes. No focal lesion  
Endometrial thickness 6.9 mm, cavity appears normal.  
Cervix: Appear normal in size. No focal lesion.



Patient Name	Mrs. Rama S	Age / Sex	35 Y/F
Patient ID	910031854	Visit No.	1
Ref. By	Dr. Gopaldaswamy .G	Visit Date	26.03.2022

**Ovaries:**

Right ovary measures 1.6 x 2.3 cm

Right ovary appear normal in size and echotexture

Left ovary measures 2.4 x 2.0 cm

Left ovary appear normal in size and echotexture

P.O.D: is free. No adnexal mass lesion seen.

Retroperitoneum: Aorta and IVC appears normal. No obvious para aortic lymphadenopathy.  
No free fluid in peritoneal cavity.

**Impression:**

- No significant abnormality detected in the visualized organs.

**Dr. Kathiresan**  
Consultant Sonologist

<b>Patient name</b>	Mrs. RAMA.S	<b>Age/Sex</b>	35 Years / Female
<b>Patient ID</b>	910031854	<b>Visit No</b>	1
<b>Referred by</b>	Dr. Gopalaswamy. G	<b>Visit Date</b>	26/03/2022





# PRASHANTH HOSPITALS

NAME : MRS.RAMA S  
OP NO : 912203264033  
AGE/SEX : 35 Y/Female  
CONSULTANT : .

UHID : 910031854  
LAB ID : 9121166731  
Request Date : 26/03/2022 08:19:28  
Report Date : 26/03/2022

## DEPARTMENT OF CARDIOLOGY

INVESTIGATION : 2D ECHO/TMT

### LV MEASUREMENTS

AO	25 mm	IVS	07 mm
LA	31 mm	LVPW	07 mm
LVID (ED)	46 mm	EF	69 %
LVID (ES)	28 mm	FS	39 %

### MORPHOLOGICAL DATA

MITRAL VALVE :

AML : NORMAL  
PML : NORMAL  
CHORDAE : NORMAL  
AORTIC VALVE : NORMAL  
TRICUSPID VALVE : NORMAL  
PULMONARY VALVE : NORMAL  
ATRIA : NORMAL  
RIGHT VENTRICLE : NORMAL  
THROMBOSIS : NIL  
INTER ATRIAL SEPTUM : INTACT  
INTER VENTRICULAR SEPTUM : INTACT  
AORTA : NORMAL  
PULMONARY ARTERY : NORMAL  
PERICARDIUM:- : NORMAL

**A Unit of PRASHANTH FERTILITY RESEARCH CENTRE PVT. LTD.**

No.36 & 36 A, Velachery Main Road, Velachery, Chennai - 600 042. ☎ +91 93 8099 8099

☎ +91 44 4680 5544 / 2243 9494    ✉ info@prashanthhospitals.org    🌐 www.prashanthhospitals.org





# PRASHANTH HOSPITALS

## DOPPLER DATA :

MITRAL VALVE : NORMAL E/A RATIO AT MITRAL INFLOW  
: TRIVIAL - MR E : 83 cm/s, A : 59 cm/s  
AORTIC VALVE : NO AR, NO AS, VEL: 141 cm/s  
PULMONARY VALVE : NO PR, NO PS, VEL : 106 cm/s  
TRICUSPID VALVE : TRIVIAL TR / NO PAH / TRPG : 20 mmHg

## IMPRESSION:

\*NO REGIONAL WALL MOTION ABNORMALITY

\*NORMAL LV DIMENSION WITH NORMAL LV SYSTOLIC, DIASTOLIC FUNCTION (LVEF: 69 %)

\*NO PERICARDIAL EFFUSION

\*NO EVIDENCE OF CLOT OR VEGETATION

DONE BY : KARTHIKA. V  
ECHO TECHNOLOGIST

DR.K.DHAMODARAN.,MD.,DM.,FNB.,FESC.,FSCAI  
Sr. CONSULTANT INTERVENTIONAL CARDIOLOGIST

DR.M.KATHIRESAN.,MD.,DM.,FNB,FESC.,FSCAI  
Sr. CONSULTANT INTERVENTIONAL CARDIOLOGIST

DR.D.SHANMUGA SUNDARAM,MD.,DNB (Cardio)  
Sr. CONSULTANT INTERVENTIONAL CARDIOLOGIST

DR.SIVAKUMAR.,MD.,DNB.,FNB  
Sr. CONSULTANT INTERVENTIONAL CARDIOLOGIST

(DK HEART CARE TEAM)

**A Unit of PRASHANTH FERTILITY RESEARCH CENTRE PVT. LTD.**

No.36 & 36 A, Velachery Main Road, Velachery, Chennai - 600 042. ☎ +91 93 8099 8099

☎ +91 44 4680 5544 / 2243 9494    📧 info@prashanthhospitals.org    🌐 www.prashanthhospitals.org

Mrs. Rama.S  
ID: 910031854

26.03.2022 10:08:46  
PRASANTH SUPERSPECIALITY  
VELACHERY  
CHENNAI

Location:  
Order Number:  
Visit:  
Indication:  
Medication 1:  
Medication 2:  
Medication 3:

Room:

68 bpm  
-- / -- mmHg

35 Years

Female

Technician:  
Ordering Ph:  
Referring Ph:  
Attending Ph:

QRS :	86 ms	Normal sinus rhythm with sinus arrhythmia
QT / QTcBaz :	376 / 399 ms	Nonspecific T wave abnormality
PR :	154 ms	Abnormal ECG
P :	118 ms	
RR / PP :	884 / 882 ms	
P / QRS / T :	67 / 56 / -3 degrees	

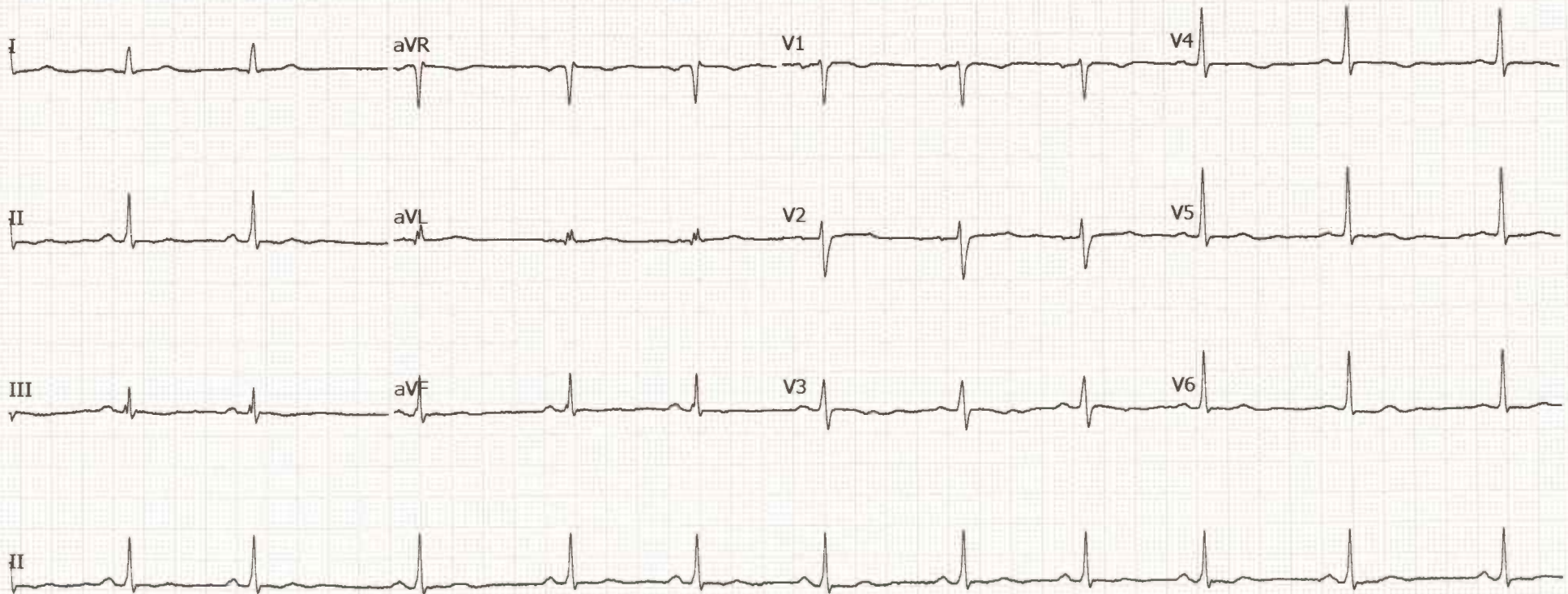



**Prashanth Dental Centre**  
**Prashanth Superspeciality Hospital**

36 & 36A, Velachery Main Road, Velachery, Chennai-600 042  
 Telephone Direct 42102947, 9384051316  
 E-mail : pdc.velachery@yahoo.com

Prof. Dr. Srinivas, MDS (Ortho)  
 HOD

Reg. No. **P23974**  
 (Dental Department Only)

Caution

The information you are providing below is essential for your care and will remain CONFIDENTIAL

Name: **Mrs. Rama**

Sex: Male / Female

Age: **35**

Date of Birth:

Occupation:

Father / Guardian / Spouse:

You were referred by: **MHC**

Marital Status: Single /  Married

Do you have (or) have you had any of the following diseases or problems :

- |  |  |   |
|--|--|---|
| <input type="checkbox"/> Diabetes      | <input type="checkbox"/> Stomach ulcers    | <input type="checkbox"/> Skin Allergy     |
| <input type="checkbox"/> High BP       | <input type="checkbox"/> Pace Maker        | <input type="checkbox"/> Drug Allergy     |
| <input type="checkbox"/> Heart disease | <input type="checkbox"/> Bleeding Disorder | <input type="checkbox"/> Any others ..... |

Date	Treatment	Treatment Charge	Amount Paid	Staff Sign
26/3/22	<p><u>cheek</u> <u>up</u> <u>done</u></p> <p>O/E</p> <p>Impacted 18, 28, 18, 48</p> <p>DC - 18, 28.</p> <p>DC - 15 (Distal pit)</p> <p>Catftt, staining.</p> <p>Adv. Scaling</p> <p>Adv. Restoration 15</p> <p>Adv. Impaction</p> <p>18, 28, 38, 48.</p>	<p>2000/-</p> <p>1500/-</p> <p>7000 X</p> <p>4</p>		