



Rama Krishna Multispeciality Hospital

257-A, TALWANDI, KOTA (RAJ.) • Tel : 0744-3562955, M. 9414227325
www.ramakrishnahospital.com | Email : rxkota@gmail.com

Buddhi Prakash,

12/3/22

DOB 1/9/87

Mob 99769179 30

1-82

BP-120/90

HT 96.5

HT 169cm

WT 75kg

AMZ 26

Chest I 99

Exp 95cm

Abd 99cm

Vision Myopia Colom 20

Dental - Caries

ENT NAD

HT 169

Yash

डॉ. यश भागवत
एम.बी.बी.एस.
एनास्थेसिया एंड
सि. नं 20382

भारत सरकार
भारतीय डाक

7306 4218 5038
VID: 9174 8900 4803 3489

मेरा आधार, मेरी पहचान

श्री राज
Buddhi Prakash
जन तिथि/DOR: 01/09/1987
SEX/ MALE

भारतीय डाक
भारतीय डाक

भारत सरकार
भारतीय डाक

7306 4213 5038
VID: 9174 8900 4803 3489

भारतीय डाक
भारतीय डाक

पता:
S/O: सत्य नारायण, 73, गुडला पार्क, बाराबंकी,
उत्तरप्रदेश - 203002

Address:
S/O: Satya Narayan, 73, gudala park,
Bharanui Pura, Barabanki,
Uttar Pradesh - 203002

1947 | help@bharatpost.in | www.bharatpost.in

SP

या
डॉ. बरश भार्गव
मुख्य नि. नि. एन.
राज्य नि. नि. एन.
सं. नं 20382



GOOD HEALTH LAB

RAMAKRISHNA HOSPITAL

(UNIT OF DR. L.K. BHARGAVA & SONS HUF)



Patient Report			
Name: BUDDHI PRAKASH		PID: 7	
Age: 36 Years	Gender: Male	Sample Mode: Whole Blood	
Dr. Name: DR.YASH		Sequence ID: 202303120005	

Run Date: 12/03/2023

Printed ON: 12/03/2023 10:46:02 am

Parameter	Result	Flags	Units	Limits
WBC	6.5		$\times 10^3 / \mu\text{L}$	4-10
LYMP#	2.3		$\times 10^3 / \mu\text{L}$	1-5
MID#	0.6		$\times 10^3 / \mu\text{L}$	0.1-1.5
GRAN#	3.6		$\times 10^3 / \mu\text{L}$	2-7
LYMP%	35.5		%	20-40
MID%	9.4		%	3-15
GRAN%	55.1		%	40-60
RBC	2.91	L	$\times 10^6 / \mu\text{L}$	4.5-5.5
HGB	9.8	L	g/dL	13-17
HCT	31.9	L	%	40.7-50.3
MCV	109.6	H	fL	83-103
MCH	33.6	H	pg	27-32
MCHC	30.7	L	g/dL	31.5-34.5
RDW-CV	13.9		%	11.6-15.4
RDW-SD	43.9		fL	39-46
PLT	296		$\times 10^3 / \mu\text{L}$	150-410
MPV	7.4		fL	5.9-12.3
PCT	0.219	L	%	0.22-0.44
PDW	16.3		%	8.3-25
PLCR	20		%	16.3-36.3
PLCC	59.2		$\times 10^3 / \mu\text{L}$	--

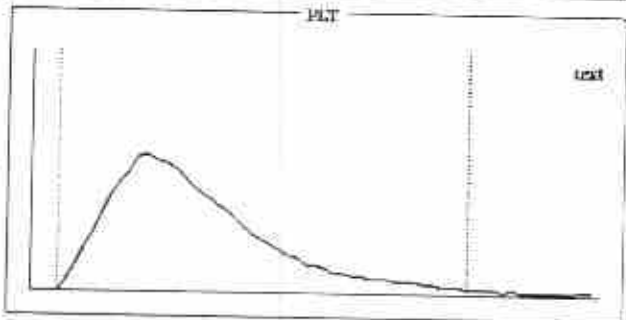
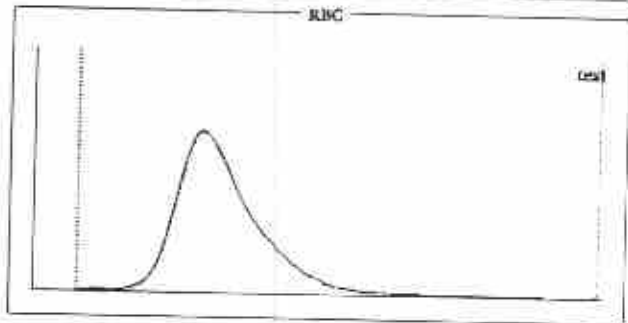
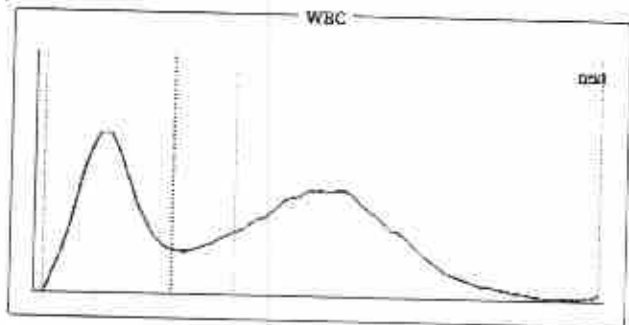

Histogram Flags:

?Monocytosis, ?Macrocytosis, ?Hypochromia, ?Macrocytic Anemia

Comments:

Signature of Technician

Conditions of Reporting :

We use best of the kits from international Market & the quality control is done by putting up Fresh standard/Control with each running.
The reported result are for information and for interpretation of the Referring Doctor only
Results of tests may vary from laboratory to laboratory and also in some parameters time to time for the same patient.
This report is not valid for any medico-legal purposes.
Result of card test are limited by time of Reading the card.

Dr. Preeti Pathak
MD (Pathology)
Reg. 24703/15880
Dr. Preeti Pathak, MD. (Path.)
Reg. 24703/15880

Signature of Pathologist

257-A, Sheela Chaudhary Road, Talwandi, KOTA-5 (Raj.)

Tel 0744-3562955, Mob.: 9414227325, 9610209797 | E-mail : rxkota@gmail.com



GOOD HEALTH LAB

RAMAKRISHNA HOSPITAL

(UNIT OF DR. L.K. BHARGAVA & SONS HUF)



PATIENT'S NAME: **BUDDHI PRAKASH**

AGE/SEX : 36 Years/Male

LAB NO. : 0156

DATE : 12/03/2023

REF. BY : Dr. YASH BHARGAVA

HAEMATOLOGY

Test Name	Test Results	Normal Range
Blood Group Rh Factor		
TEST	RESULT	
BLOOD GROUP	= B	
Rh FACTOR	= POSITIVE	
ESR	15 MM in 1st hr.	0-20 MM in 1st hr.

BIO-CHEMISTRY

Test Name	Test Results	Normal Range
Blood Sugar Fasting	79.00 mg/dL	70.00-110.00 mg/dL
Blood Sugar PP 2 Hours	87.00 mg/dL	75.00-140.00 mg/dL
Serum for Gamma Glutamyl Transferase	32.00 U/L	9.00-52.00 U/L
Serum Alkaline Phosphatase	119.00 IU/L	0.00-270.00 IU/L
URIC ACID	5.1 mg/dl	2.3 - 6.1 (Female) 3.6 - 8.2 (Male)
Aspartate-Aminotransferase (AST/SGOT)	22.00 IU/L	0.00-38.00 IU/L
Alanine-Aminotransferase (ALT/SGPT)	14.00 IU/L	0.00-40.00 IU/L
BUN	16.00 mg/dL	15.00-45.00 mg/dL
Creatinine	0.78 mg/dL	0.70-1.30 mg/dL

Signature of Technician

Conditions of Reporting :

We use best of the kits from international Market & the quality control is done by putting up Fresh standard/Control with each running. The reported result are for information and for interpretation of the Referring Doctor only. Results of tests may vary from laboratory to laboratory and also in some parameters time to time for the same patient. This report is not valid for any medico-legal purposes. Result of card test are limited by time of Reading the card.

257-A, Sheela Chaudhary Road, Talwandi, KOTA-5 (Raj.)

Tel 0744-3562955, Mob.: 9414227325, 9610209797 | E-mail : rxkota@gmail.com

Dr. Preeti Pathak
MD (Pathology)
Reg. No. 24703/15880
Dr. Preeti Pathak, MD. (Path.)
Reg. 24703/15880

Signature of Pathologist



GOOD HEALTH LAB

RAMAKRISHNA HOSPITAL

(UNIT OF DR. L.K. BHARGAVA & SONS HUF)



PATIENT'S NAME: BUDDHI PRAKASH

AGE/SEX : 36 Years/Male

LAB NO. : 0156

DATE : 12/03/2023

REF. BY : Dr. YASH BHARGAVA

CHEMILUMINECENCE BY CENTAUR CP

TEST	OBSERVED VALUE	NORMAL RANGE
Tri Iodothyronine (T3)	1.00 ng/ml	0.60-1.81 ng/ml
Total Thyronine (T4)	8.16 ug/dl	3.20-12.6 ug/dl
Thyroid Stimulating Hormone (TSH)	2.09 uIU/ml	Adults: 0.5 - 5.50 uIU/ml 1- 30 days : 0.52 - 16.00 1mo - 5yrs: 0.46 - 8.10 6 - 18 yrs : 0.36 - 6.00

SUMMARY:

T3 & T4 : Primary malfunction of the thyroid gland may result in excessive (hyper) or below normal (hypo) release of

T3 & T4. Disease in any portion of the thyroid - pituitary-hypothalamus system may influence the levels of

T3 & T4.

T4 levels are sensitive and superior indicator of hypothyroidism.

T3 levels better define hyperthyroidism, is an excellent indicator of the ability of thyroid to respond to both stimulatory and suppressive tests.

TSH : Circulating TSH levels are important in evaluating thyroid function. TSH is used in the differential diagnosis

of primary (thyroid) from secondary (pituitary) and tertiary (hypothalamus) hypothyroidism. In primary

hypothyroidism, TSH levels are elevated, while in secondary and tertiary hypothyroidism, TSH levels are low.

In primary hyperthyroidism, T3 & T4 levels are elevated and low or undetectable TSH.

Signature of Technician

Conditions of Reporting :

We use best of the lots from international Market & the quality control is done by putting up Fresh standard/Control with each running.

The reported result are for information and for interpretation of the Referring Doctor only

Results of tests may vary from laboratory to laboratory and also in some parameters time to time for the same patient.

This report is not valid for any medico-legal purposes.

Result of card test are limited by time of Reading the card.

257-A, Sheela Chaudhary Road, Talwandi, KOTA-5 (Raj.)

Tel 0744-3562955, Mob.: 9414227325, 9610209797 | E-mail : rxkota@gmail.com

Dr. Preeti Pathak
MD (Pathology)
Reg. No. - 24703/15880

Dr. Preeti Pathak, MD. (Path.)
Reg. 24703/15880

Signature of Pathologist



GOOD HEALTH LAB

RAMAKRISHNA HOSPITAL

(UNIT OF DR. L.K. BHARGAVA & SONS HUF)



PATIENT'S NAME: BUDDHI PRAKASH

AGE/SEX : 36 Years/Male

LAB NO. : 0156

DATE : 12/03/2023

REF. BY : Dr. YASH BHARGAVA

BIO-CHEMISTRY

Test Name	Test Results	Normal Range
Serum Bilirubin		
Test Interval	Test Value	Unit
		Typical Reference
Total Bilirubin	0.90	mg/dL
Direct Bilirubin	0.10	mg/dL
Indirect Bilirubin	0.80	mg/dL
		0.0 - 1.0
		0.0 - 0.25
		0.2 - 1.0

ORGAN PANEL

Lipid Profile

TEST	TEST VALUE	UNIT	NORMAL VALUE
Serum Cholesterol	184.0	mg/dL	130-200 mg%
Triglyceride	103.0	mg/dL	Up to 150 mg%
HDL Cholesterol	42.0	mg/dL	30-70 mg%
LDL Cholesterol	123.0	mg/dL	Up to 150 mg%
VLDL Cholesterol	19.0	mg/dL	Up to 80 mg %
Total Cholesterol/HDL Ratio	4.38		0.0-4.97
LDL/HDL Cholesterol Ratio	2.92		0.0-3.55

Signature of Technician

Conditions of Reporting :

We use best of the kits from international Market & the quality control is done by putting up Fresh standard/Control with each running.
The reported result are for information and for interpretation of the Referring Doctor only
Results of tests may vary from laboratory to laboratory and also in some parameters time to time for the same patient.
This report is not valid for any medico-legal purposes.
Result of card test are limited by time of Reading the card.

257-A, Sheela Chaudhary Road, Talwandi, KOTA-5 (Raj.)

Tel 0744-3562955, Mob.: 9414227325, 9610209797 | E-mail : rxkota@gmail.com

Dr. Preeti Pathak
MD (Pathology)
Reg. No. 24703/15880
Dr. Preeti Pathak, MD. (Path.)
Reg. 24703/15880

Signature of Pathologist



GOOD HEALTH LAB

RAMAKRISHNA HOSPITAL

(UNIT OF DR. L.K. BHARGAVA & SONS HUF)



PATIENT'S NAME: **BUDDHI PRAKASH**

AGE/SEX : **36 Years/Male**

LAB NO. : **0156**

DATE : **12/03/2023**

REF. BY : **Dr. YASH BHARGAVA**

BIO-CHEMISTRY

Test Name	Test Results	Normal Range
Serum Total Protein A/G Ratio		
Total Proteins	6.90 g/dL	6.0-8.5
Albumin	4.10 g/dL	3.4-5.0
Globulin	2.80 g/dL	2.3-3.5
A/G Ratio	1.46:1	1.0-2.3

OTHER

Glycosylated Hb (HbA1C)

TEST	VALUE	REFERENCE VALUE
HBA1C	5.5 %	Excellent Control < 5.5% Good Control : 5.5 to 7.00% Fair Control : 7.00 to 8.00% Poor Control : > 8.0 %

NOTE :-

HbA1C is done on the spot with the latest Nycocard Reader 2, a test based on spectral reflectance. The assay used here is boronate affinity. Remember, the HbA1C is not the same as the glucose level. It is far superior to the blood glucose reading & it gives an average reading for the past 8-12 weeks.

Signature of Technician

Conditions of Reporting :

We use best of the kits from international Market & the quality control is done by putting up Fresh standard/Control with each running. The reported result are for information and for interpretation of the Referring Doctor only. Results of tests may vary from laboratory to laboratory and also in some parameters time to time for the same patient. This report is not valid for any medico-legal purposes. Result of card test are limited by time of Reading the card.

257-A, Sheela Chaudhary Road, Talwandi, KOTA-5 (Raj.)

Tel 0744-3562955, Mob.: 9414227325, 9610209797 | E-mail : rxkota@gmail.com

Dr. Preeti Pathak
MB (Pathology)
Reg. No. - 24703/15880

Dr. Preeti Pathak, MD. (Path.)
Reg: 24703/15880

Signature of Pathologist



GOOD HEALTH LAB

RAMAKRISHNA HOSPITAL

(UNIT OF DR. L.K. BHARGAVA & SONS HUF)



PATIENT'S NAME: **BUDDHI PRAKASH**

AGE/SEX : **36 Years/Male**

LAB NO. : **0156**

DATE : **12/03/2023**

REF. BY : **Dr. YASH BHARGAVA**

CLINICAL PATHOLOGY

Urine-Routine Examination

PHYSICAL & CHEMICAL

REFERENCE VALUE

Colour	: Pale Yellow	
Apperance	: Clear	Clear
Reaction (pH)	: 5.5	4.5 - 6.5
Sp. Gravity	: 1.013	1.000 - 1.035
Albumin	: Nil	Negative
Glucose	: Nil	Negative

MICROSCOPIC

RBC	: Absent	1-2 /HPF
WBC	: Absent	1-2 /HPF
Epit. Cells	: Absent	1-2 /HPF
Crystals	: Nil	
Cast	: Nil	
Other	: Nil	

Signature of Technician

Conditions of Reporting :

We use best of the kits from international Market & the quality control is done by putting up Fresh standard/Control with each running.
The reported result are for information and for interpretation of the Referring Doctor only
Results of tests may vary from laboratory to laboratory and also in some parameters time to time for the same patient.
This report is not valid for any medico-legal purposes.
Result of card test are limited by time of Reading the card.

257-A, Sheela Chaudhary Road, Talwandi, KOTA-5 (Raj.)

Tel 0744-3562955. Mob : 9414227325, 9610209797 | E-mail : rykota@gmail.com

Dr. Preeti Pathak
MD (Pathology)
Reg. No - 24703/19880

Dr. Preeti Pathak, MD. (Path.)
Reg. 24703/15880

Signature of Pathologist



GOOD HEALTH LAB RAMAKRISHNA HOSPITAL

(UNIT OF DR. L.K. BHARGAVA & SONS HUF)



PATIENT'S NAME: **BUDDHI PRAKASH**

AGE/SEX : **36 Years/Male**

LAB NO. : **0156**

DATE : **12/03/2023**

REF. BY : **Dr. YASH BHARGAVA**

RADIO-DIAGNOSIS

X-RAY CHEST PA VIEW

1. Both the lung fields are clear. Bronchovascular markings are within normal limits.
2. Both the hilar shadows are of normal size and shape, density.
3. Heart shadows appears central, normal in size and shape.
4. Trachea is in midline.
5. Both the domes of diaphragm are clear and sharp.
6. Both the C.P. angles are clear.
7. Bony cage and soft tissue shadows are normal.

IMPRESSION : Normal chest radiograph.

=====

Jyoti
M.D.S. (P)

Signature of Technician

Conditions of Reporting :

We use best of the kits from International Market & the quality control is done by putting up Fresh standard/Control with each running.
The reported result are for information and for interpretation of the Referring Doctor only
Results of tests may vary from laboratory to laboratory and also in some parameters time to time for the same patient.
This report is not valid for any medico-legal purposes.
Result of card test are limited by time of Reading the card.

257-A, Sheela Chaudhary Road, Talwandi, KOTA-5 (Raj.)

Tel. 0744-3562955 Mob. 9414227325, 9610200707 | E-mail : rskota@gmail.com

Dr. Preeti Pathak, MD. (Path.)
Reg. 24703/15880

Signature of Pathologist



GOOD HEALTH LAB RAMAKRISHNA HOSPITAL

[UNIT OF DR. L.K. BHARGAVA & SONS HUP]



PATIENT'S NAME: **BUDDHI PRAKASH**

AGE/SEX : **36 Years/Male**

LAB NO. : **0156**

DATE : **12/03/2023**

REF. BY : **Dr. YASH BHARGAVA**

ULTRA SONOGRAPHY

SONOGRAPHY FOR WHOLE ABDOMEN

LIVER: Appear normal in size, Non-tender with smooth & regular contour. Parenchymal echopattern appears homogeneous. The IHBR & hepatic vein radicals are not dilated. No evidence of focal echopoor / echorich lesion. Portal vein diameter is normal 10 mm. CBD diameter normal 03 mm.

GALL BLADDER: Gall bladder is physiologically distended & normal in size, shape & contour. Walls are smooth & regular with normal thickness. There is no evidence of cholelithiasis. The Murphy's sign is negative.

PANCREAS: Normal in size, shape, contour. There is no evidence of focal lesion. Pancreatic duct is not dilated. Pancreatic substance show homogeneous parenchymal echopattern. Paraortic lymph nodes & SMA appear normal.

SPLEEN: Normal in size & echopattern. Vessels seen in splenic hilum are not dilated.

KIDNEYS: Appear normal in size, shape, position, contour, cortical echogenicity & pelvicalyceal system. The corticomedullary demarkation is fair & ratio appears normal. There is no evidence of hydronephrosis, Nephrolithiasis.

Size right kidney 101 mm X 78 mm.

Size left kidney 102 mm X 79 mm.

Signature of Technician

Conditions of Reporting :

We use best of the kits from international Market & the quality control is done by putting up Fresh standard/Control with each running. The reported result are for information and for interpretation of the Referring Doctor only. Results of tests may vary from laboratory to laboratory and also in some parameters time to time for the same patient. This report is not valid for any medico-legal purposes. Result of card test are limited by time of Reading the card.

257-A, Sheela Chaudhary Road, Talwandi, KOTA-5 (Raj.)

Tel 0744-3562955, Mch : 9414227325, 9610209797 | E-mail : rskota@gmail.com

Dr. Preeti Pathak, MD. (Path.)
Reg. 24703/15880

Signature of Pathologist



GOOD HEALTH LAB

RAMAKRISHNA HOSPITAL

(UNIT OF DR. L.K. BHARGAVA & SONS HUF)



PATIENT'S NAME: **BUDDHI PRAKASH**

AGE/SEX : **36 Years/Male**

LAB NO. : **0156**

DATE : **12/03/2023**

REF. BY : **Dr. YASH BHARGAVA**

URI.BLADDER:Bladder walls are smooth & normal in thickness. There is No evidence of mass / stone in the lumen. Bladder capacity appears normal & postvoid Residual volume not significant.

PROSTATE: Normal in shape, contour & parenchymal echogenicity. Its capsule is intact and there is no evidence of focal lesion. Size 23 X 26 X 23 mm. Volume 11 gms.

SPECIFIC: No evidence of retroperitoneal mass/free fluid in peritoneal cavity.

IMPRESSION: Ultrasonographic findings are s/o of normal study.

M. Shekhar
डॉ. मोहिता भार्गव
एच.बी.एस.एम.ओ.
रामाकृष्णा हॉस्पिटल
रजि. नं. 006311/22544

Signature of Technician

Conditions of Reporting :

We use best of the kits from international Market & the quality control is done by putting up Fresh standard/Control with each running.
The reported result are for information and for interpretation of the Releasing Doctor only
Results of tests may vary from laboratory to laboratory and also in some parameters time to time for the same patient.
This report is not valid for any medico-legal purposes.
Result of card test are limited by time of Reading the card.

257-A, Sheela Chaudhary Road, Talwandi, KOTA-5 (Raj.)

Tel 0744-3562955, Mob.: 9414227325, 9610209797 | E-mail : rxkota@gmail.com

Dr. Preeti Pathak, MD. (Path.)
Reg. 24703/15880

Signature of Pathologist



GOOD HEALTH LAB
AIMA KRISHNA HOSPITAL, KOTA
Patient Information

ID: 038106
Name: SIDDHI PRAKASH

Age: 55
Sex: M
Date: 11.10.23
Time: 12:03:23

ECG Settings

Paper Speed: 25 mm/Sec
Sensitivity: 10 mm/mV
Filter: 35 Hz
Pace: 0
Electrode: II

ANALOG RECORDING P1303E-A-103 Ver-1.3M

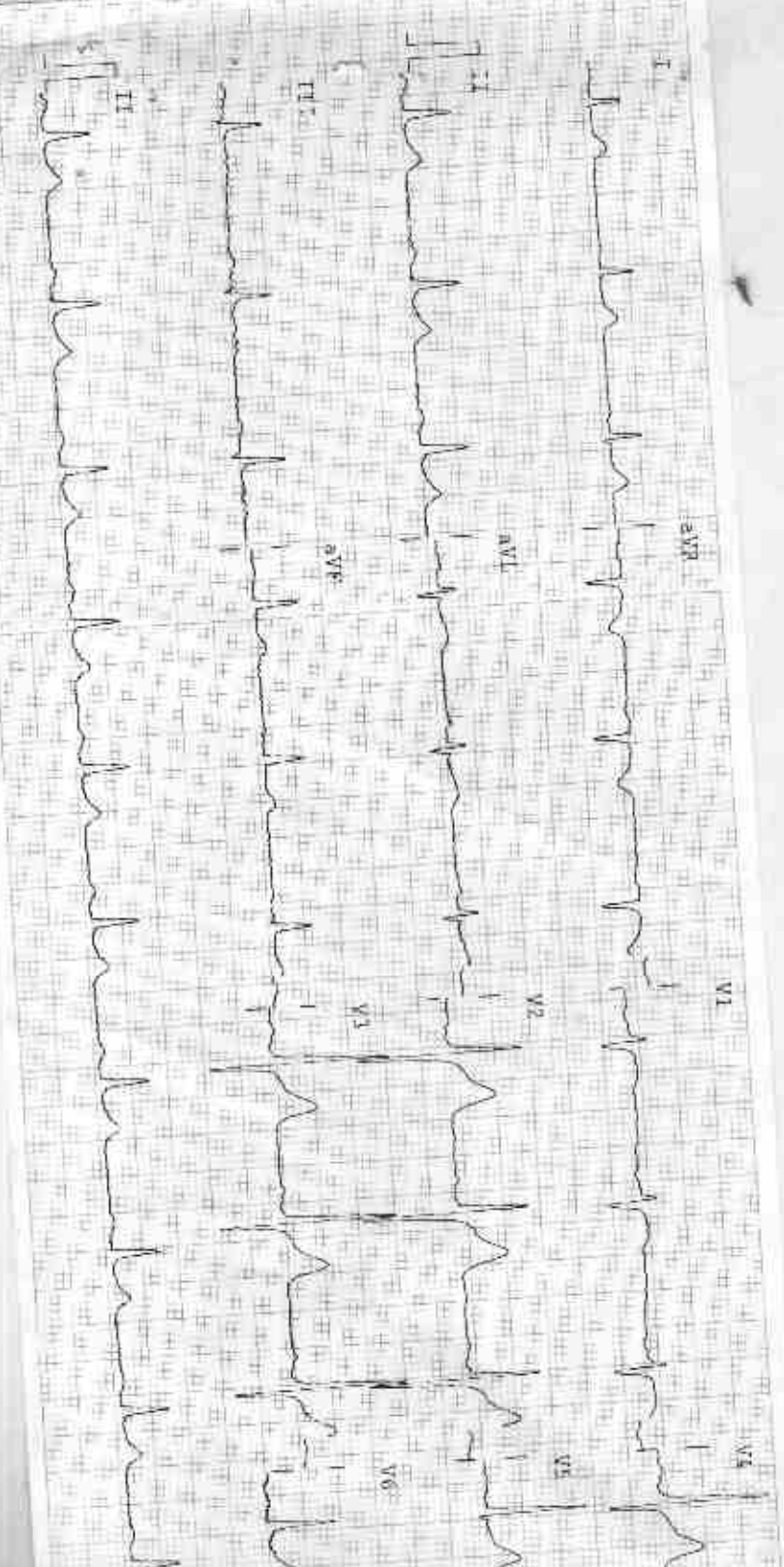

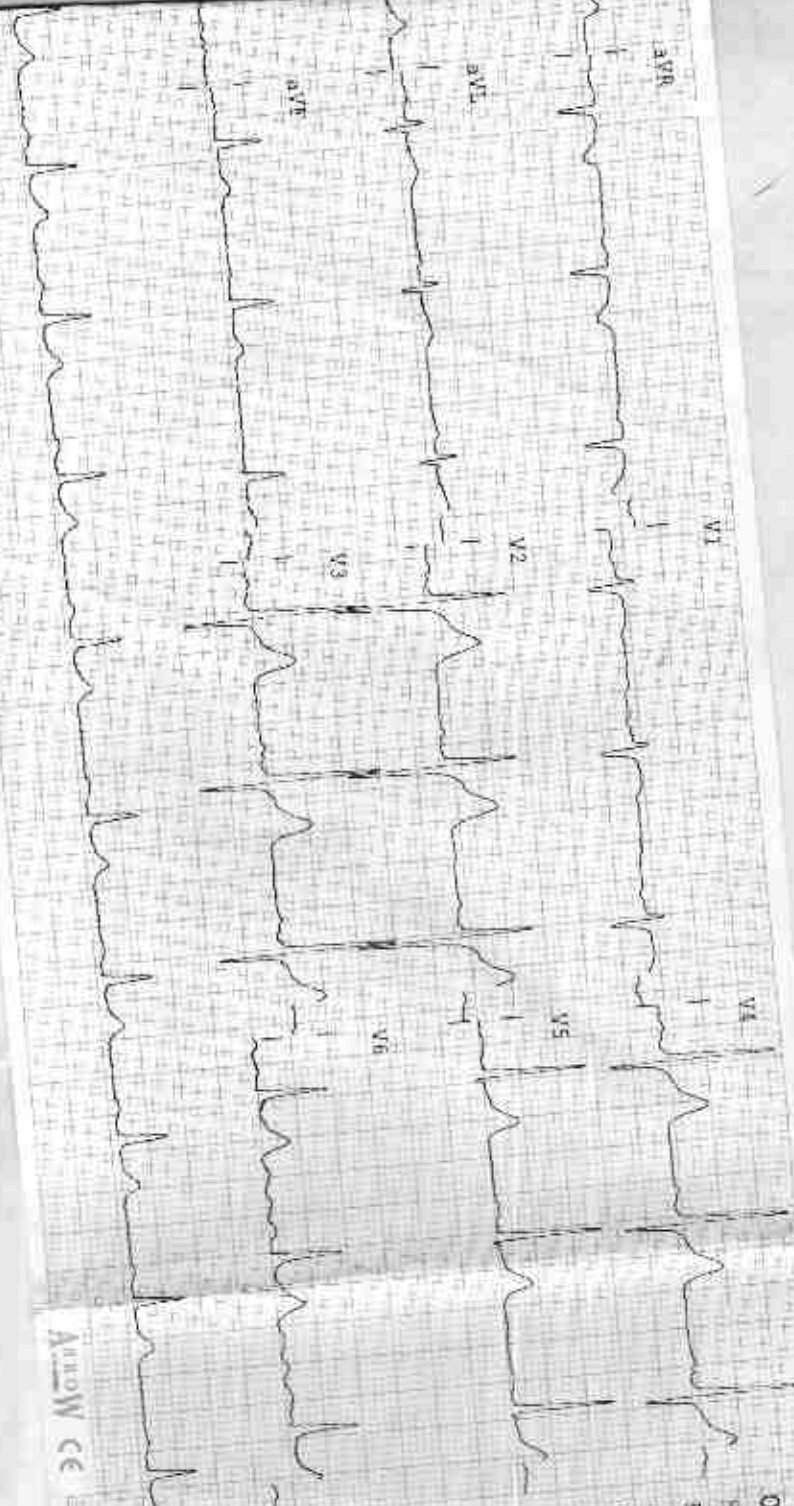

Arrow CC

Observations

HR 69 bpm
 P-R 148 ms
 QRS 30 ms
 QT/QTc 370/411 ms
 ST 0.1 mV
 T Axis 21°

Indications

SR Normal
 Junctional PVT
 Normal Electric Heart Axis

Remarks

(Handwritten signature)

(Handwritten notes)
 00000/22500



buddhi prakash M. 5023 3/12/2023 CHEST.FRN P->A
RAMA KRISHNA HOSPITAL, 257-A, SHEELA CHAUDRY ROAD, TALWANDI, KOTA (RAJ.)

2123757 BUDDHI PRAKASH / 35 Yrs / M / 168 Cms / 76 Kg Date: 12-Mar-2023 Refd By: DR MONIKA Examined By:

Stage	Time	Duration	Speed(mph)	Elevation	METS	Rate	% THR	SP	RR	PVC	Comments
Supine	00:15	0:15	00.0	00.0	01.0	085	45%	124/80	102	00	
Standing	00:48	0:33	00.0	00.0	01.0	084	45%	124/80	104	00	
WU	01:27	0:39	00.0	00.0	01.0	082	44%	124/80	101	00	
Warm Up	02:07	0:40	00.0	00.0	01.0	092	44%	124/80	101	00	
ExStart	02:27	0:20	01.0	00.0	01.0	100	54%	124/80	124	00	
BRUCE Stage 1	05:27	3:00	01.7	10.0	04.7	139	75%	130/85	180	00	
BRUCE Stage 2	08:27	3:00	02.5	12.0	07.1	173	94%	138/90	238	00	
BRUCE Stage 3	11:27	3:00	03.4	14.0	10.2	188	102%	146/92	274	00	
PeakEx	11:31	0:04	01.1	00.0	10.3	189	102%	146/92	275	00	
Recovery	12:31	1:00	01.1	00.0	04.2	161	87%	140/90	225	00	
Recovery	13:31	2:00	00.0	00.0	01.0	139	73%	138/88	186	00	
Recovery	14:31	3:00	00.0	00.0	01.0	124	67%	138/88	171	00	
Recovery	16:31	4:00	00.0	00.0	01.0	118	64%	138/88	162	00	
Recovery	16:31	5:00	00.0	00.0	01.0	115	62%	130/88	149	00	
Recovery	17:31	6:00	00.0	00.0	01.0	115	62%	130/88	149	00	
Recovery	17:50	6:18	00.0	00.0	01.0	117	63%	130/88	152	00	

FINDINGS :

Exercise Time : 09:04
 Max HR Attained : 189 bpm 102% of Target 185
 Max BP Attained : 146/92
 Max WorkLoad Attained : 10.3 Good response to induced stress
 Test End Reasons : Test Complete; Heart Rate Achieved; Test Complete; Leg Pain; Heart Rate Achieved; Test Complete; Hsa

REPORT :

Monika
MKS

Doctor: DR YASH BHARGAVA

Monika

2012

242375 / BUDDH PRAKASH / 35 YRS / M / 169 CMS / 75 Kg / HR : 83

Date : 24 Mar 2012 12:16:22 PM METS : 10:83 bpm 45% of HR Sp: 124/80 mmHg

Continued Mediana ECG Of (Nax) - Cal Jee 005 Sw: L F 56 16

Expiry: 00:00 0:0 min 1:00 s
25 Hz/Sec. 1.0 Cm/1V

AX 60 ms Paper

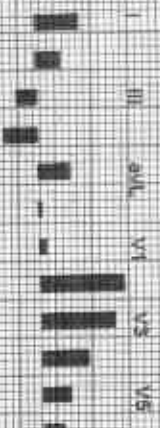
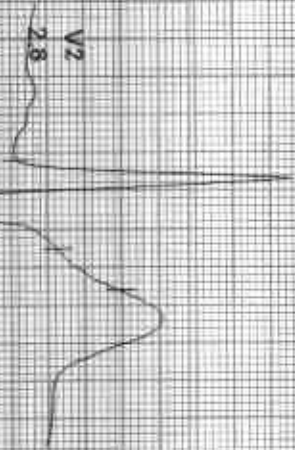
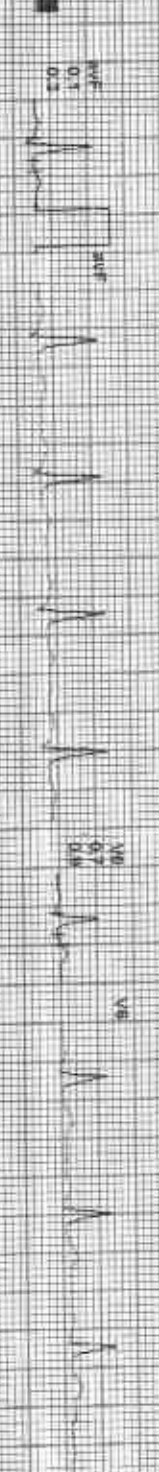
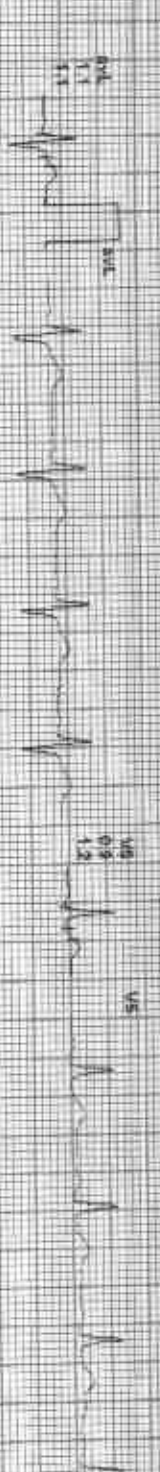
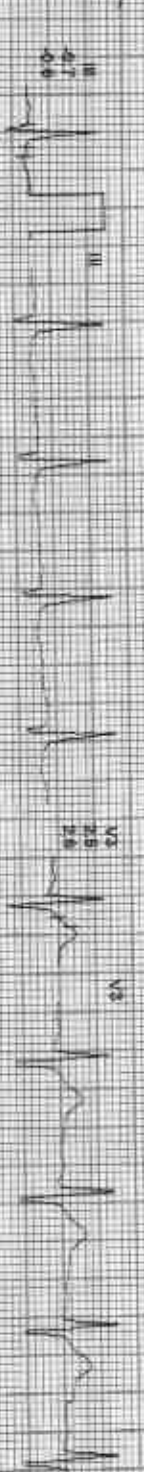

AXIS OF LEAD I: 90.0°

212375 / BUDDHI PRAKASH / 35 Yrs / M / 169 Cms / 75 Kg / HR 84

Date: 12/11/2023 12:16:22 PM MLT: S 10787 69% 15% 91T+9 59-12440 mmHg Combined Modalsw/Btc-Qt-Ntrn/Dn/HC 205 H/LT 39 HR

4X 70 ms Post 4

ESTIME 00:00 0.0 mPR 0.0%
45mm/Sec 1.0cm/Div



I 1.2
II 1.2
III 1.5
aVR 1.5
aVL 1.5
aVF 1.5
V1 0.1
V2 0.1
V3 0.1
V4 0.1
V5 0.1
V6 0.1
V7 0.1
V8 0.1
V9 0.1

PR 160
QRS 88
QT 380
QTc 380

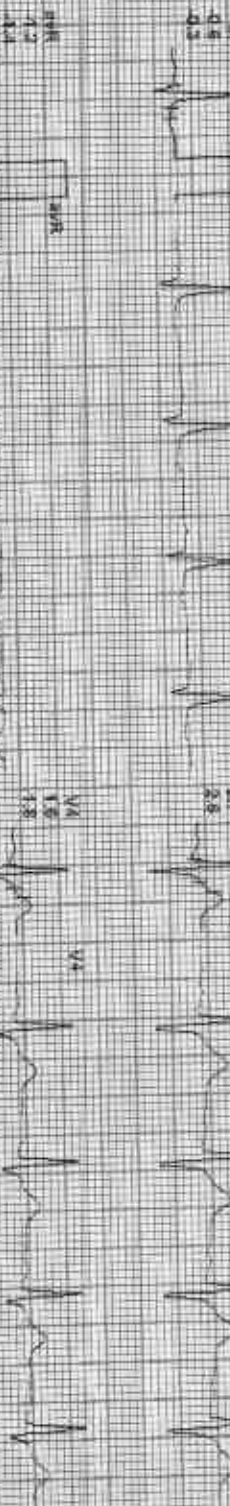

I 1.2
II 1.2
III 1.5
aVR 1.5
aVL 1.5
aVF 1.5
V1 0.1
V2 0.1
V3 0.1
V4 0.1
V5 0.1
V6 0.1
V7 0.1
V8 0.1
V9 0.1

PR 160
QRS 88
QT 380
QTc 380

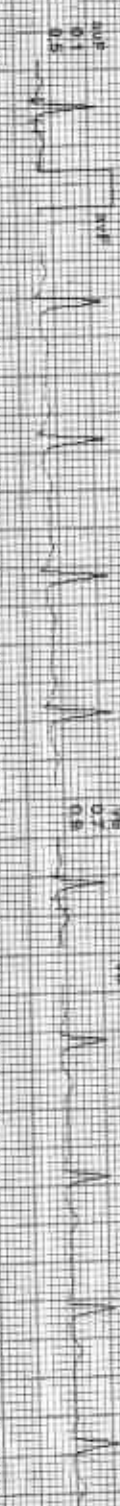

I 1.2
II 1.2
III 1.5
aVR 1.5
aVL 1.5
aVF 1.5
V1 0.1
V2 0.1
V3 0.1
V4 0.1
V5 0.1
V6 0.1
V7 0.1
V8 0.1
V9 0.1

PR 160
QRS 88
QT 380
QTc 380

AI/CK: S1E1210201 1251R P/MLT/PL

212375 / BUDDHI PRAKASH / 35 Yrs / M / 169 Cms / 75 Kg / HR 82

Date: 12-Mar-2023 12:16:22 PM WETB: 140.82 bpm 49% of HR BP: 124/80 mmHg Combined Measure: B.C. on 10/10/20/HR 0.06 Hz/HR 35 Hz

4X 70 ms Post J

Scale: 0.05 mV, 0.04 sec, 0.0 mV, 0.04 sec
Sensitivity: 1.0 mV/Div

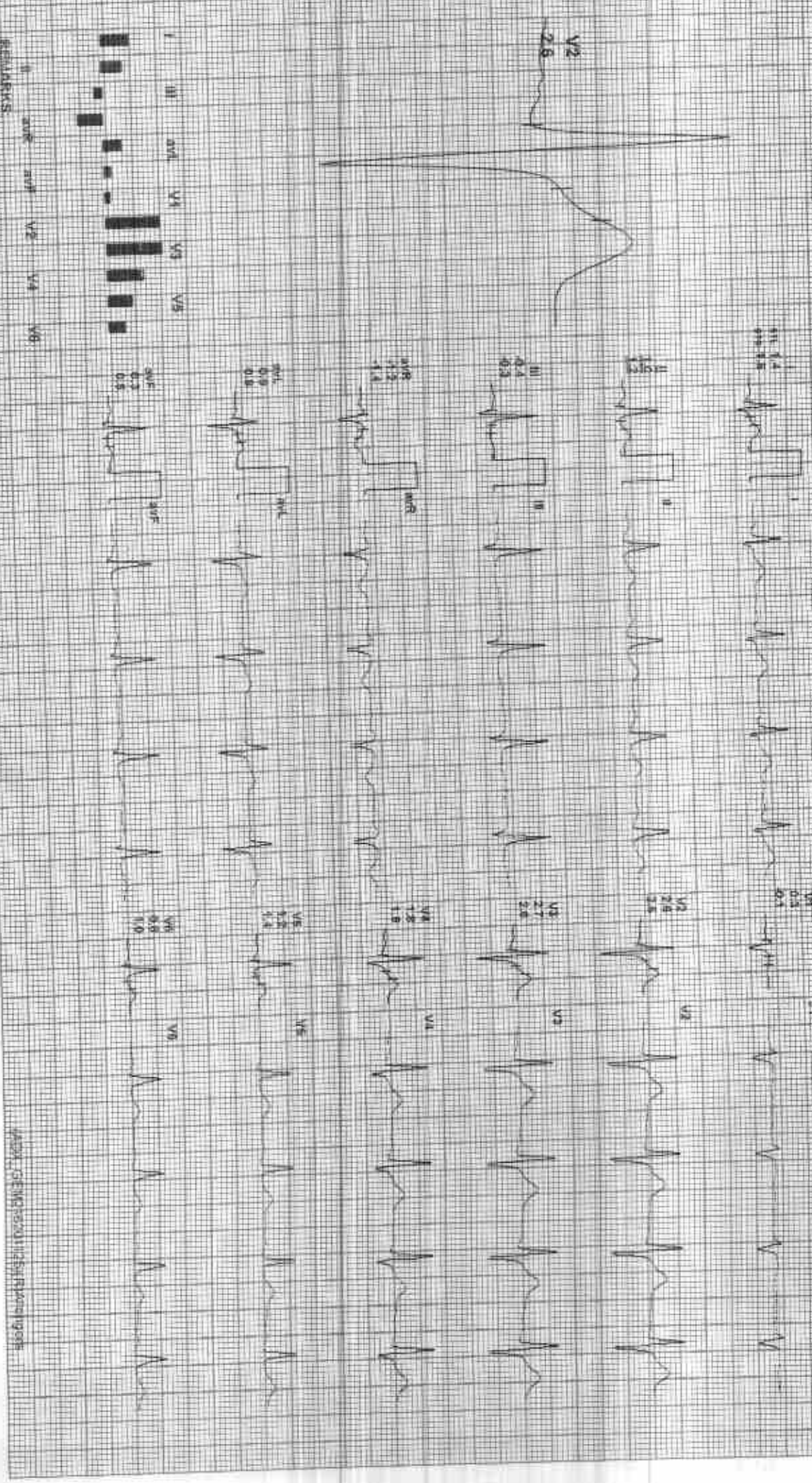

ASAP OF MEDICAL HISTORY AND PHYSICAL

KCP/PL

212375 / BUDDHI PRAKASH / 35 Yrs / M / 169 Cms / 75 Kg / HR : 82

Date: 12/24/2023 12:15:22 PM NLE 13: 1.0-82 bpm; 44% of ThIR BP: 124/90 mmHg

Exercise: 00:00 to 00:00 0.0W
35 mm/Sec. 1.0 Cm/Div

AX 60 MS Post L

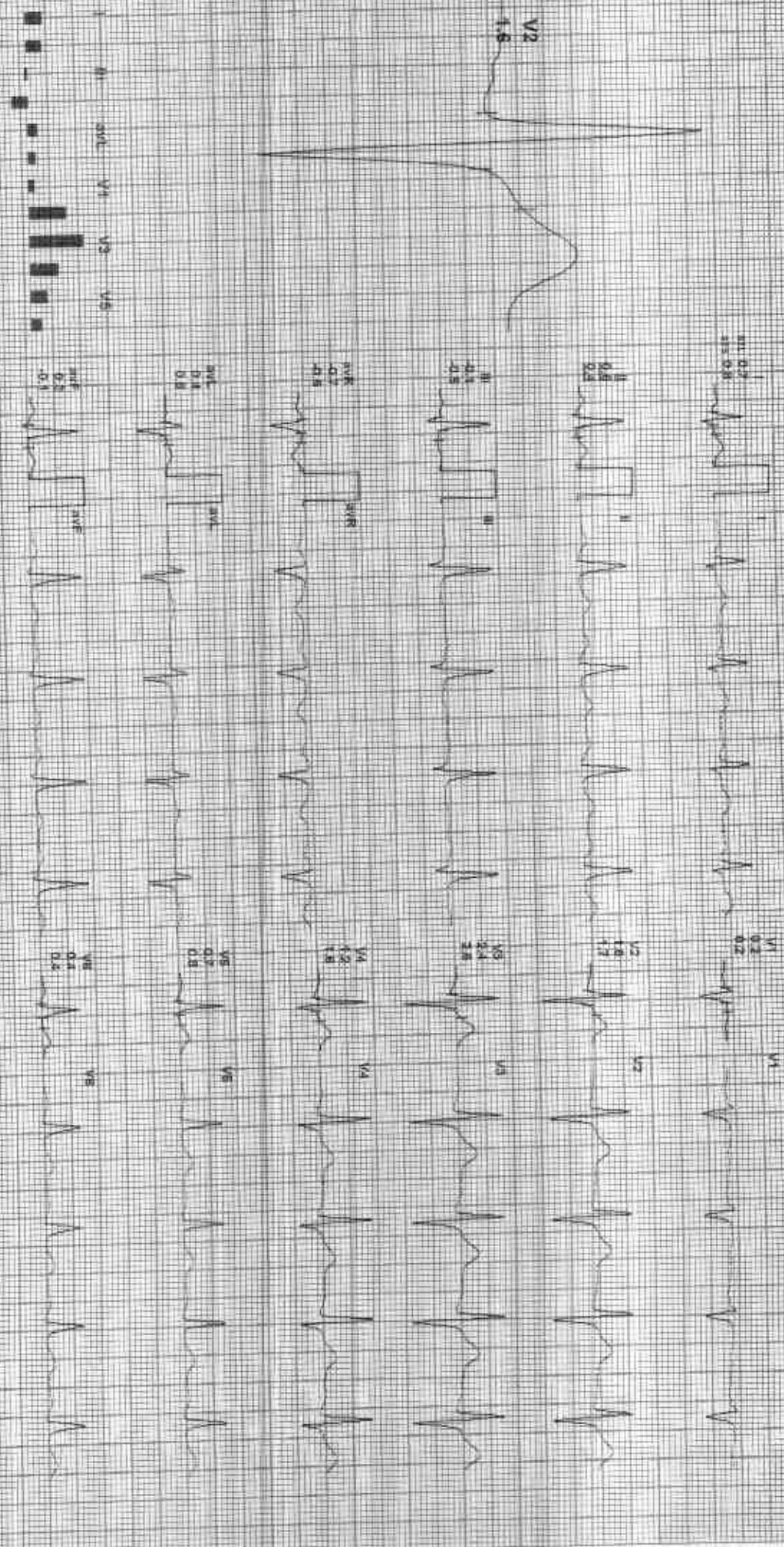

REMARKS:

ADP/ 02/17/2023 12:15:22 PM

ACI 112

212375 / BUDDHI PRAKASH / 35 Yrs / M / 169 Cms / 75 Kg / HR : 100

Patient: BUDDHI PRAKASH 12:16:23 PM ME 15 1.0V/100 bpm 50% of T-PR BP 124/80 mmHg Combined Respiration P/ECG/HR/SpO2/HR/ECG/HR/ECG/HR/ECG/HR

Expire: 09/00 1.0 mV, 0.05s
SS from Sec: 1.0 Channel

AX 90-115 Paced

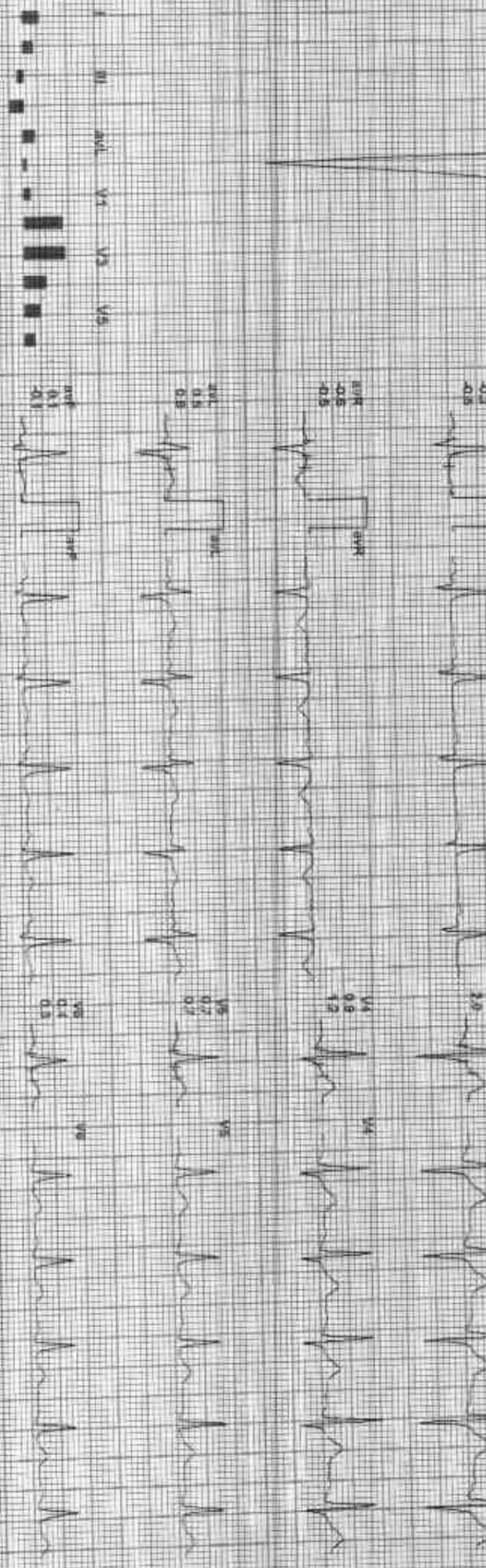
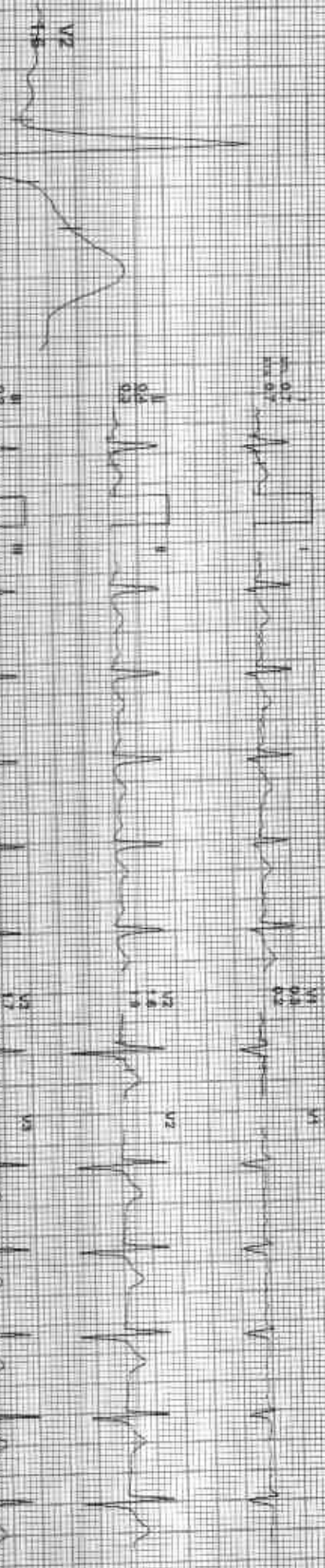

REMARKS

II aVR aVL V2 V4 V6

APN_GEM_120115_112375

212375 / BUDDHI PRAKASH / 35 Yrs / M / 169 Cms / 75 Kg / HR. 139

Date: 22-Mar-2023 12:48:22 PM MET: 47/139 bpm 75% of HR ECG: 120/85 mmHg Combined Meds: none ECG On: 12/05/2022 10:10

ECG Time: 03:00 12 min 10.0%
25 mm/sec 1.0 cm/mV

4X Mins Post

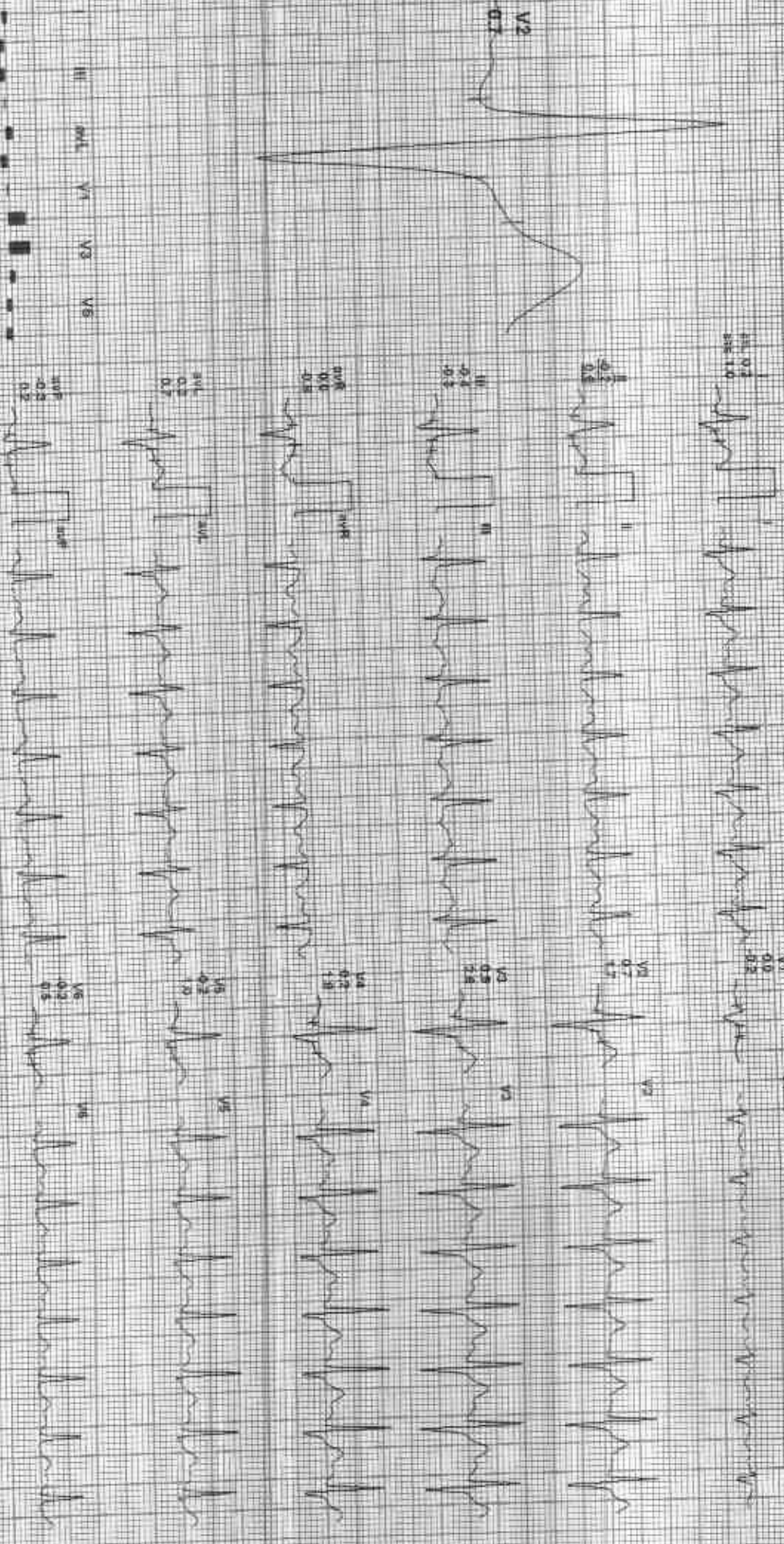

REMARKS: I, II, III, aVR, aVL, aVF, V1, V2, V3, V4, V5, V6

ADG: GSN, KRON 23/03/2023

Date: 2-Mar-2025 12:16:02 PM WET 75.7 / 119 bpm 84% pR THR BP: 138/90 mmHg Cerebral Monitor: SLC Gnc: Nishi-5m HF: 0.05 Hz: 35 Hz

Ext: 08:00 2.5 min 12.0%
25 min/Sec. 1.0 (min)

4X 60 ms Paper

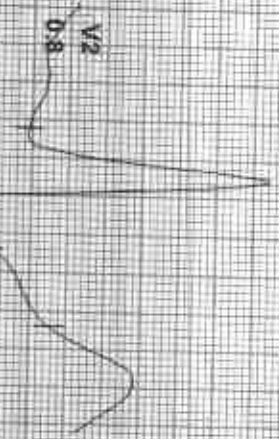

REMARKS:

212375 / BUDDHI PRAKASH / 35 Yrs / M / 189 Cms / 75 Kg / HR : 188

Date: 25 May 2005 12:18:22 PM METS: 10.2188 bpm 102% of HR BP: 146/92 mmHg

Estimated Maximal BLD O2: Noted 300 ml / min (use HR) 20.12
25 min/Sec. 1.02 min/Sec

48X no inf postul

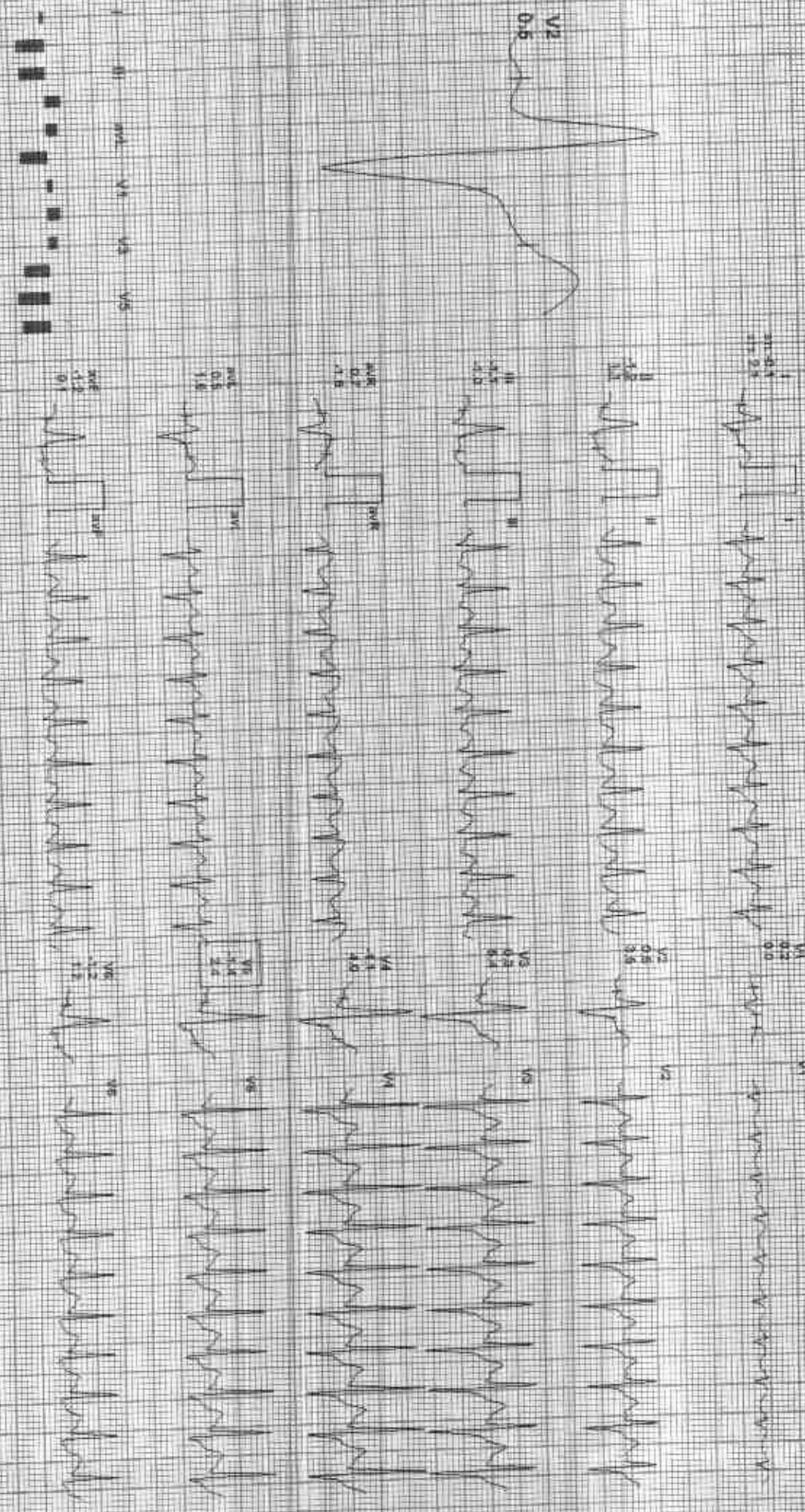

MEMARKS:
I II III aVR aVL aVF V1 V2 V3 V4 V5 V6 V7 V8 V9 V10

ADX GE476011241541000000

212375 / BUDDHI PRAKASH / 35 YRS / M / 169 Cms / 75 Kg / HR : 189

Exam: 12/04/2023 12:06:22 PM AGE: 35 YRS 169 cm 75kg of HR: BP: 148/92 mmHg Gender: Male Race: ON Height: 169 cm HR: 189 bpm

External: 09:06 1.1 mm 0.0%
number: 10 ChvWV

AX 90 ms PeaKEX

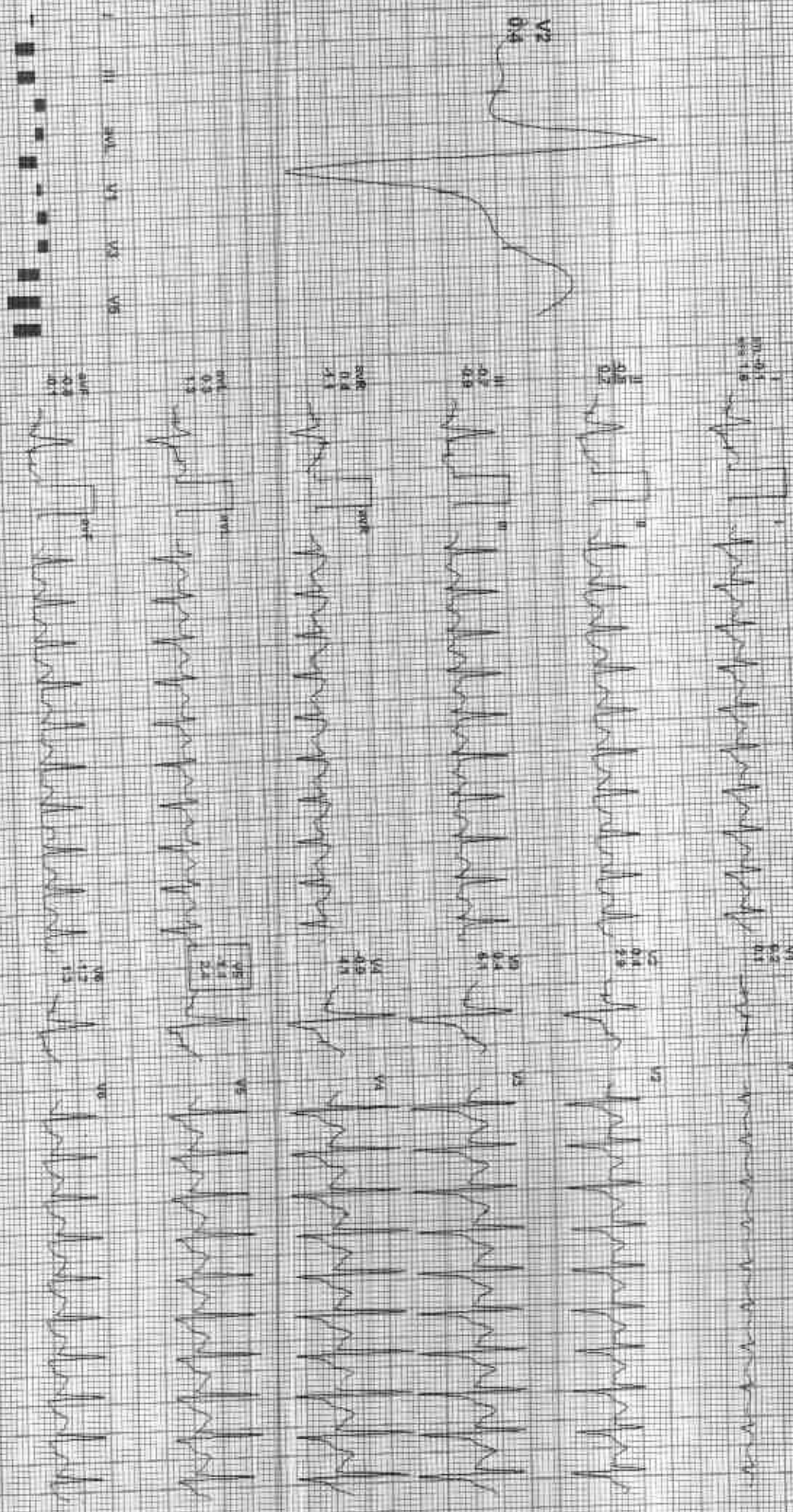

HEMODYNAMICS
I II aVR aVL V1 V2 V3 V4 V5 V6

GOOD HEALTH LAB

212375 / BUDDHI PRAKASH / 35 Yrs / M / 169 Cms / 75 Kg / HR 161

Recovery(1:00)

AC/PL

Date: 14-Mar-2023 12:16:02 PM Wt: 75.4 Kg Ht: 169 cm 87% of HR. RR: 16/min SpO2: 98%
AX 60 ms Post-Ex: Completed Measur: SIC On-Synch On HE 0.09 Hz LF 50 Hz

Exam'd: 09/04/23 (m) 09%
No. Prints: 10/Channel

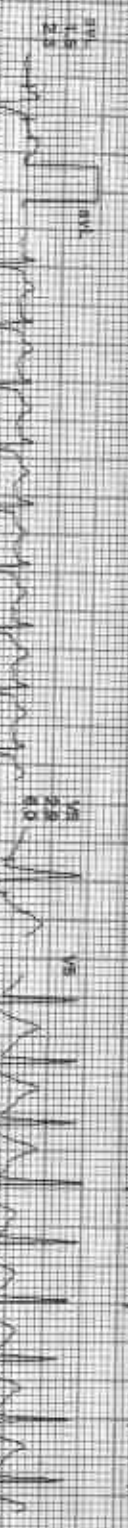
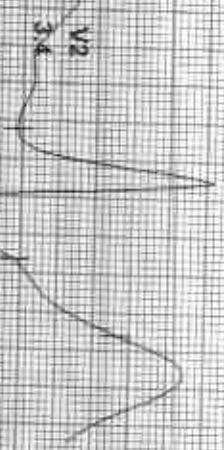

212375 / BUDDHI PRAKASH / 35 Yrs / M / 169 Cms / 75 Kg / HR 135

Date: 12-Mar-2025 12:16:22 PM WETS: 1.0, 135 bpm, 75% w/ THF BP: 138/88 mmHg Compnd Medicine: B.C. On: Naub: On: 125 HR: 35 HR

AX: 30 w/ Post 2

Caltime: 09:04 0.0 min 10%
20 minutes 1.05 hours

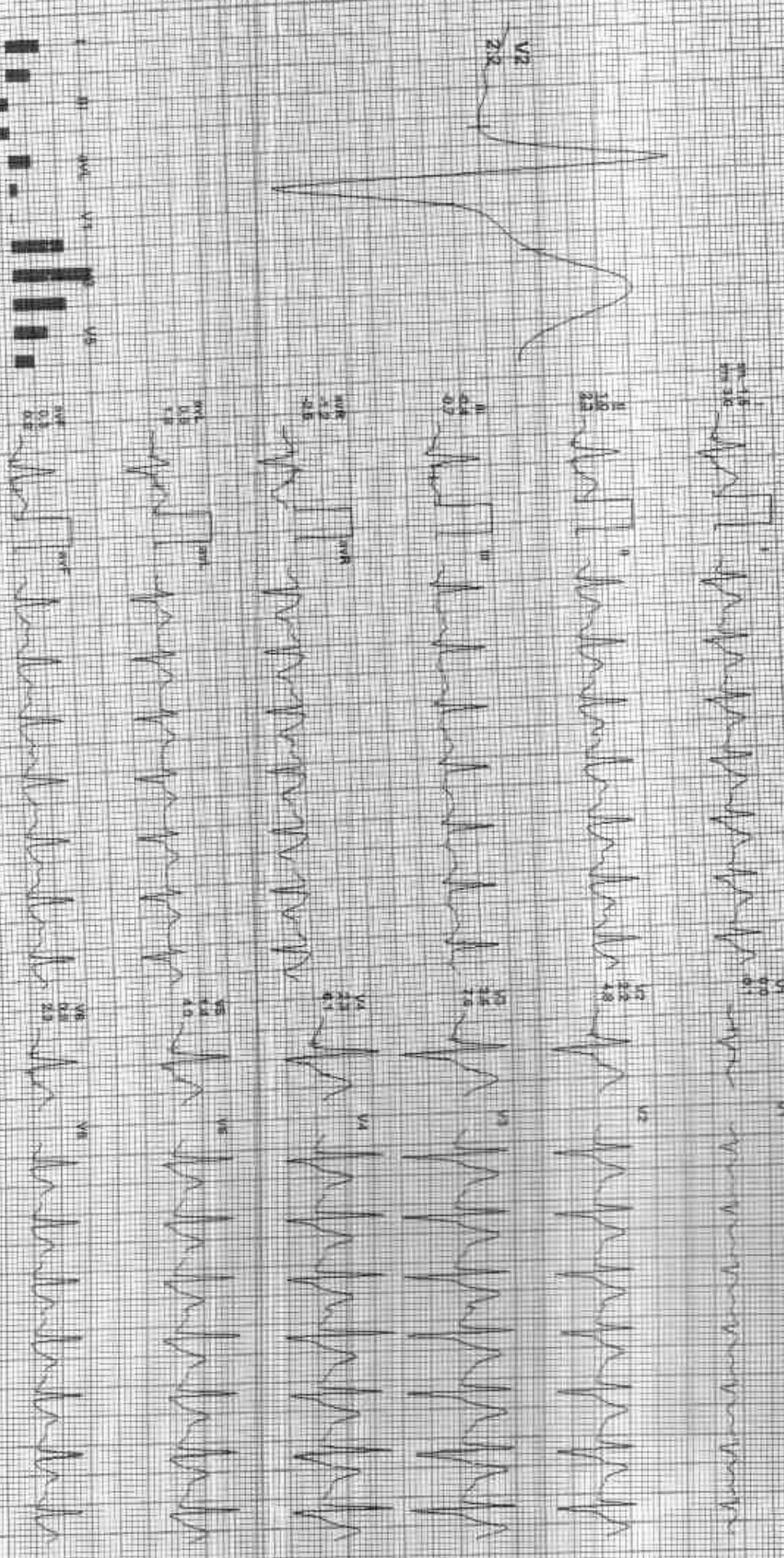

ST-T: 2.2 V2

REPERFUSION: 1) 15V1 15V2 15V3 15V4 15V5 15V6

AX: 30 w/ Post 2

212375 / BUDDHI PRAKASH / 35 Yrs / M / 169 Cms / 75 Kg / HR 124

Date: 12-Mar-2025 12:16:32 PM METS: 4.0 124 bpm 87% of TMR BP: 138/88 mmHg Combined Meds: Sufi Dox Meten Cal HF D.05/14/25 35 Kg

4X 18V mod # 001 J

6.7 min 09:04 0.0 min 0.0% 25 mmHg 1.0 cmV

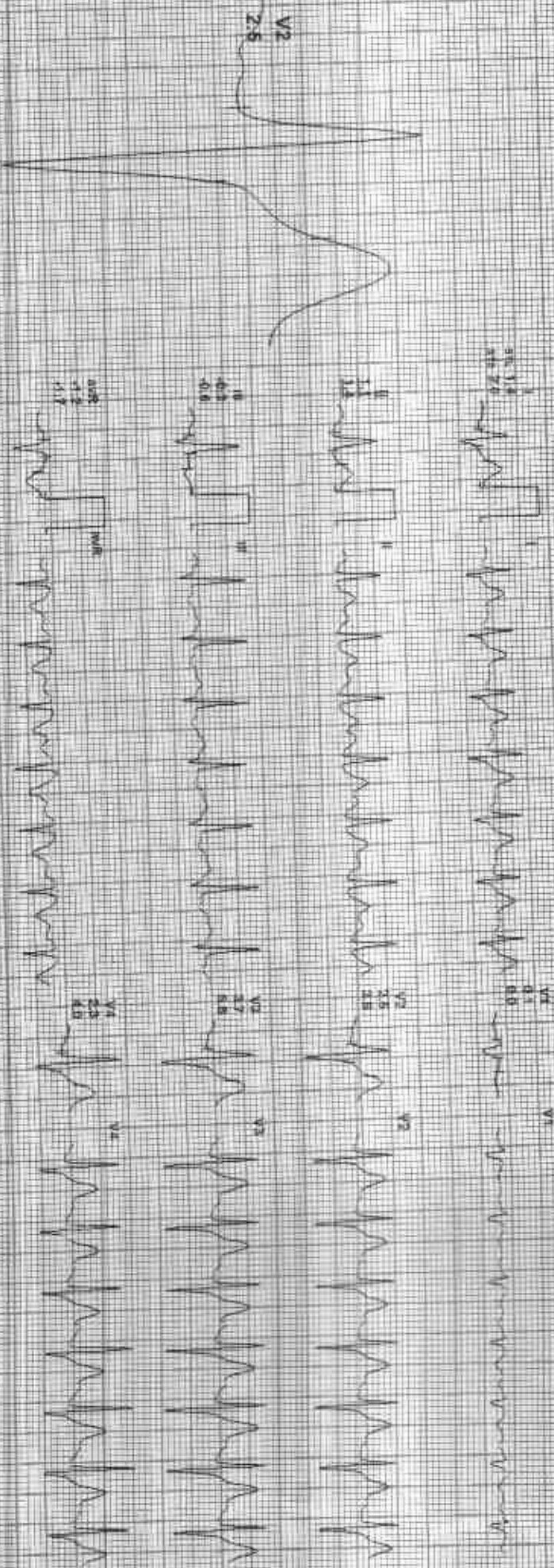

REMARKS:

ACI-PCL-20250312-12:16:32

212375 / BUDDHI PRAKASH / 35 Yrs / M / 169 Cms / 75 Kg / HR. 118

Date: 12-Mar-2023 12:18:23 PM Age: 35 170 168 cm 85kg M HR: 94 138 bpm resting Combined Medicine: ECG On Foot On Lie 0.05 Hz 1.5 sec

4X 50 mV Post U

Estimated 98.04 9.00 mmHg 0.52%
SBP: 118.00 mmHg

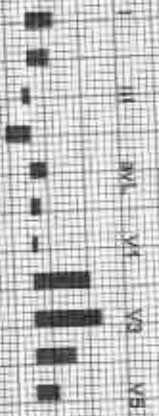
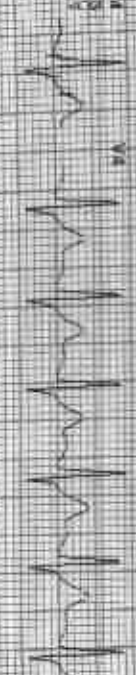
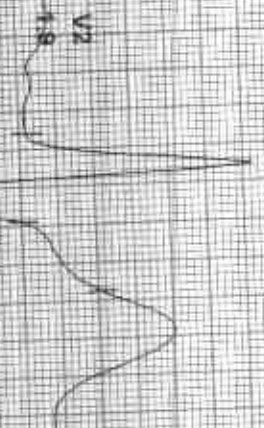

REMARKS

ADN_20230312121823_118

212375 / BUDDHI PRAKASH / 35 Yrs / M / 169 Cms / 75 Kg / HR 115

Date: 12 May 2023 12:16:00 PM Wt: 75.40 kg Ht: 169.00 cm Bp: 130/88 mmHg

SA/Tot: 08/04 91.0 bpm 49%

AX 80 mV/5mm V

25 mm/sec 1.0 mV/cm

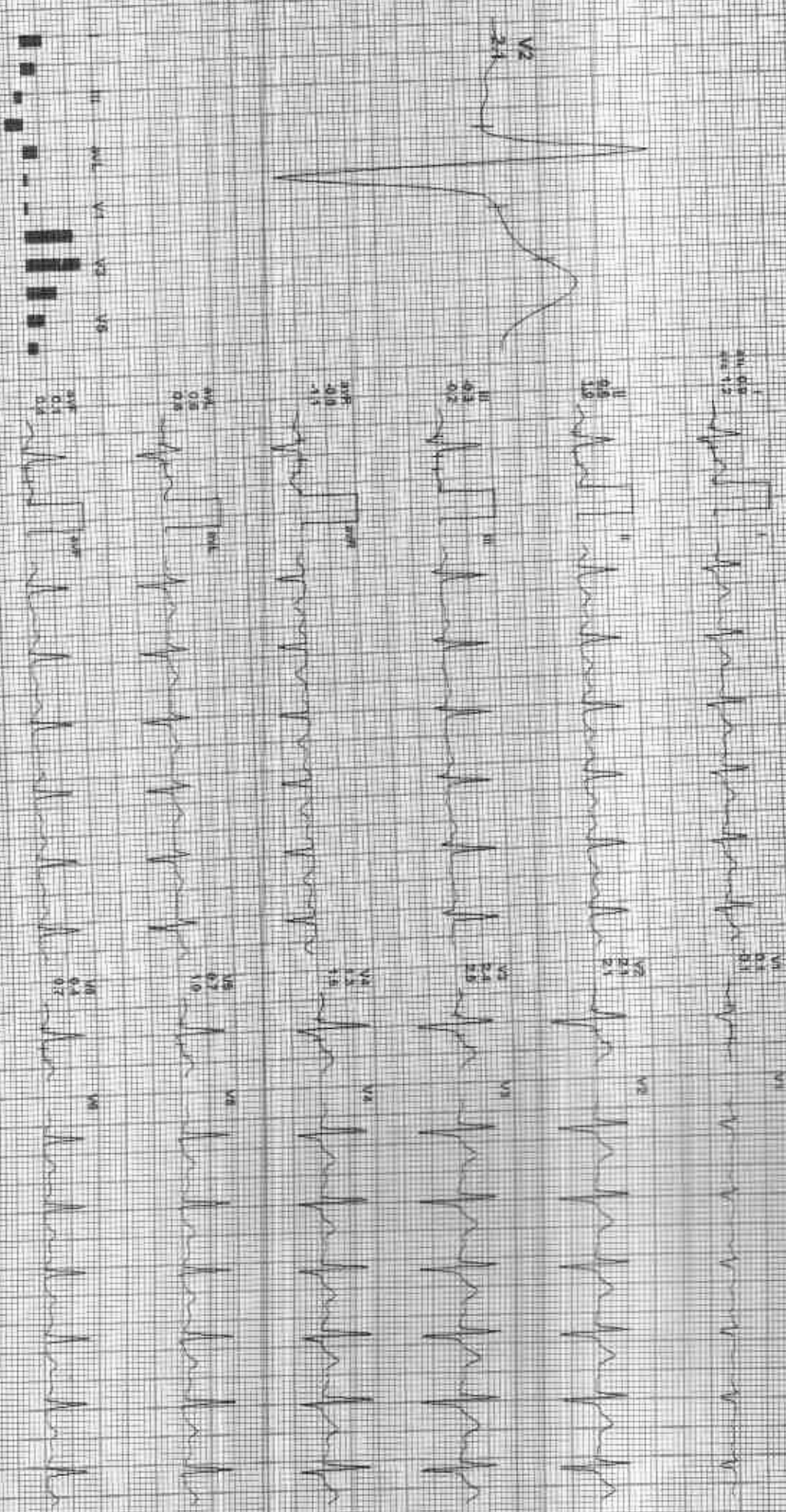

REMARKS:

ECG (20230512) 12-lead

212375 / BUDDHI PRAKASH / 35 Yrs / M / 169 Cms / 75 Kg / HR : 115

Date: 12/14/2023 12:18:25 PM METS: 1.0 1st bpm: 82% of HR Bf: 13088 mmHg Contained/Release: BIC QW N/A/D On: 16:05:121 F 35 Hz

Filter: 50/64 0.0 mV 6.0% 25 mm/Sec 1.0 Cm/mV

4X 80 ms post

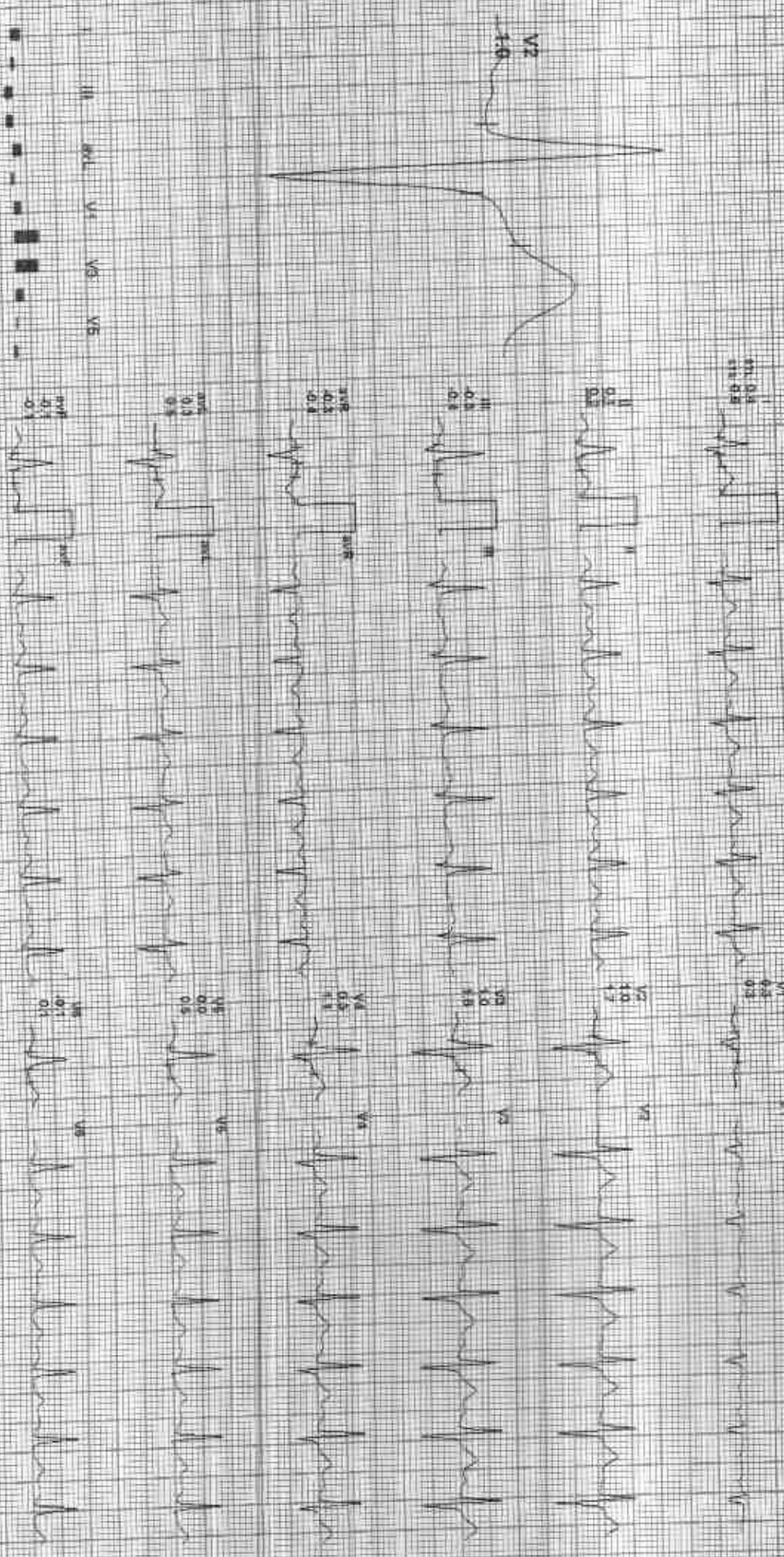

REMARKS: I aVR aVL V2 V3 V4 V5 V6

ABC STEADY STATE 25/25/25/25/25/25

Date: 25/01/2023 12:16:22 PM



www.goodhealthlab.com

Average

ASR/12

Date: 12 Mar 2013 12:16:22 PM

