

**HEALTH CHECK UP**

Name : ms. Swati Jha.

Date : 11/3/2023

Age : 34 yrs

Sex : ~~Male~~ / Female

Marital status :  Married / ~~Single~~

**PERSONAL HISTORY**

Habits : Smoking / Tobacco & Snuff / Alcohol NO

Drug allergy if any : .....

Medical : ..... nil

Surgical : .....

Height 149 cm Weight 66 Kg. BP. 110/70 Pulse 72mb

Vision : Rt. 6/60 Lt. 6/60 With Spectacles  Rt. 6/36 Lt. 6/60

Colour Vision :  Normal / ~~Abnormal~~

Near Vision RE N-36 BE  
LE N-6 BE

**FAMILY HISTORY**

Father ..... Mother ..... Siblings .....

CVS : Heart Sound ..... Normal Murmurs ..... Absent Thrills ..... Absent

RS : Rate ..... /mt Breath sounds ..... Normal Adventitious ..... Absent

ABDOMEN : Tenderness ..... Absent Rigidity ..... Absent Bowel sound ..... Normal

Liver ..... NAD Kidney ..... NAD Hernia ..... Absent

CNS : Cranial Nerves ..... NAD Sensory System..... NAD Motor System..... NAD

ENT ..... NAD

Remarks

**Dr. Bharti Jeswani**  
MBBS

**Dr. Seema Kale**  
MBBS, MD

**Dr. S. K. Suri**  
MBBS

**Dr. Meenakshi**  
MBBS

**HOME SAMPLE COLLECTION FACILITY AVAILABLE**

swati jha  
Female



34 Year

Rate 68 . NORMAL SINUS RHYTHM, RATE 68.....normal P axis, PR, rate & rhythm  
PR 146 . BORDERLINE LEFT AXIS DEVIATION.....age-specific ranges

QRSD 86  
QT 373  
QTc 397

--Axis--  
P 44  
QRS -5  
T 0

OTHERWISE NORMAL ECG - Unconfirmed diagnosis.

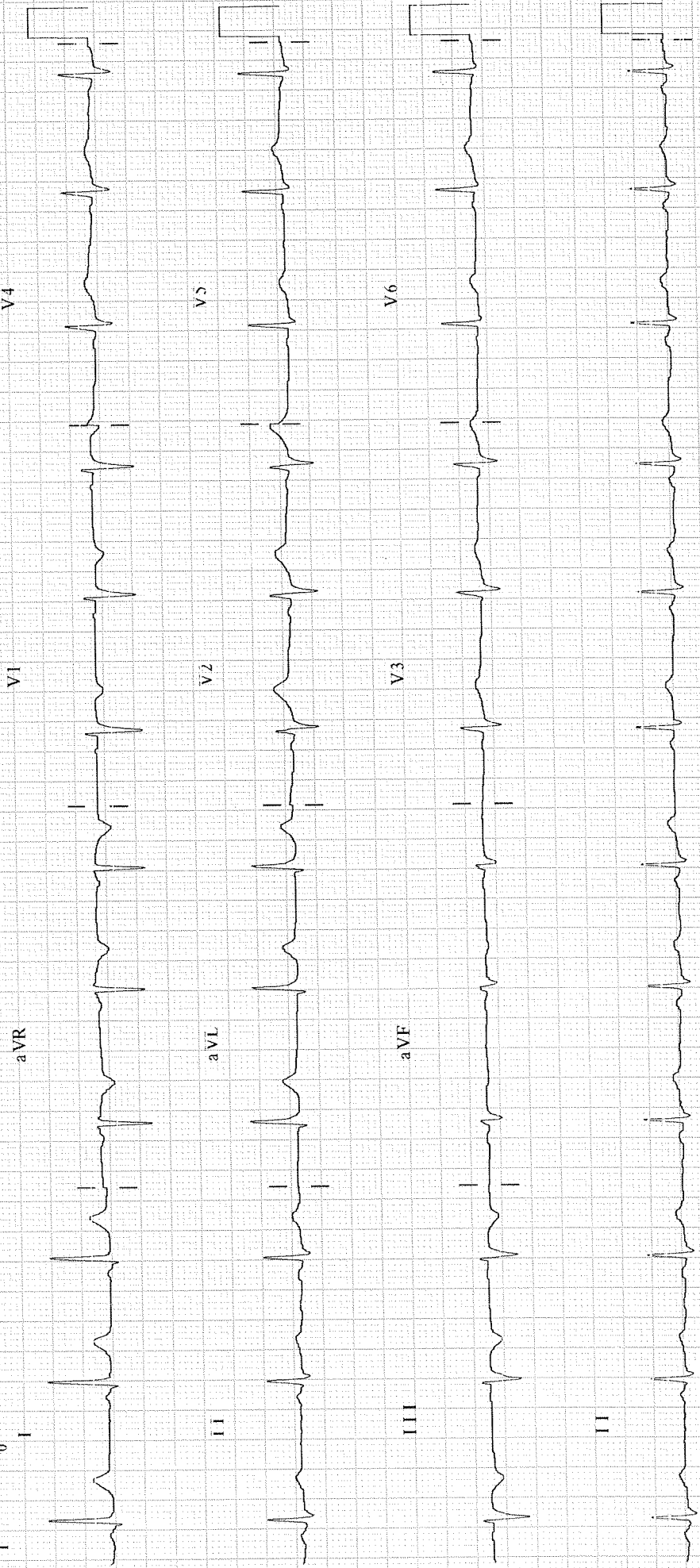

NAME: MS SWATI JHA  
REF

Age: 34 / Sex / F  
DATE 11/03/2023

**ECHO ADULT (COLOUR DOPPLER)**

DIMENSIONS		NORMAL	DIMENSIONS		NORMAL
Ao (ed)	32.0 mm	(1.5 cm/m <sup>2</sup> )	IVS (Ed)	11.5 mm	(0.6-1.2cm)
LA (es)	33.0 mm	(1.5 cm/m <sup>2</sup> )	LVPW (Ed)	10.5 mm	(.6-1.1cm)
RVID (ed)	Normal	(0.9cm/m <sup>2</sup> )	EF	65.0 %	(0.62-0.85)
LVID (ed)	44.0 mm	(2.6-3.4 cm/m <sup>2</sup> )	FS	30.0	
LVID (es)	27.0 mm				

**MORPHOLOGICAL DATA**

Mitral Valve Normal

Interatrial Septum Normal

Aortic Valve Normal

Interventricular Septum Normal

Tricuspid Valve Normal

Pulmonary Artery Normal

Pulmonary Valve Normal

Aorta Normal

Right Ventricle Normal

Right Atrium Normal

Left Ventricle Normal

Left Atrium Normal

Pericardium Normal

Colour Doppler MILD MR, MILD TR, NO PAH, IVC NORMAL, LV DIASTOLIC FUNCTION NORMAL

Wall motion Normal

IMPRESSION : NORMAL STUDY

  
DR SEEMA KALE MD  
SENIOR CONSULTANT.

• CLINICAL CORRELATION IS ESSENTIAL FOR FINAL DIAGNOSIS. • IF THE TESTS RESULTS ARE UNEXPECTED PLEASE CONTACT THE LABORATORY.  
• ALL THE OBSERVED ABNORMALITIES CANNOT BE DIAGNOSED BY ULTRASONOGRAPHY. • THIS REPORT IS NOT VALID FOR MEDICOLEGAL PURPOSE.

Licensee: Bharat Medicare Pvt. Ltd. The Apollo Clinic, C-70, Major Sudesh Kumar Marg, Opp. Madhav Park, Near Main Market, Rajouri Garden, New Delhi-110-027  
Phone: (011) 2501 8222 / 8338 / 8444, 9811030000, E-mail: rajourigarden@theapolloclinic.com, Website: www.apolloclinicrajourigarden.com

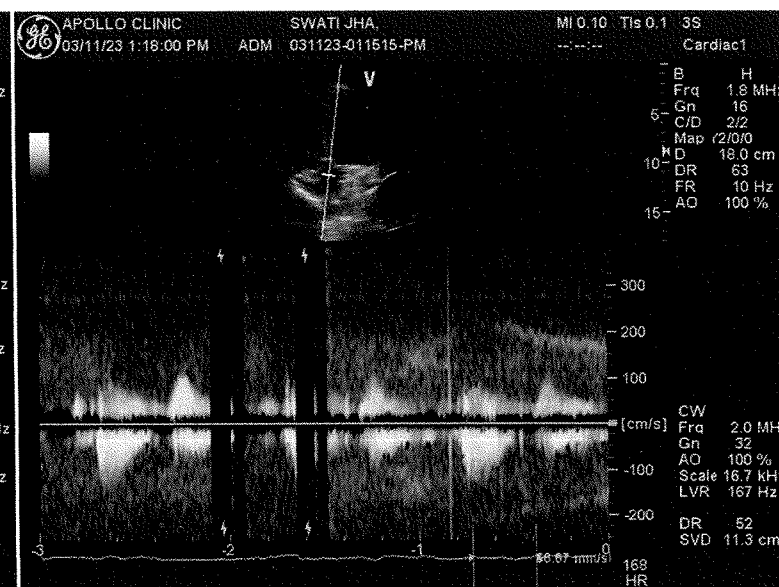
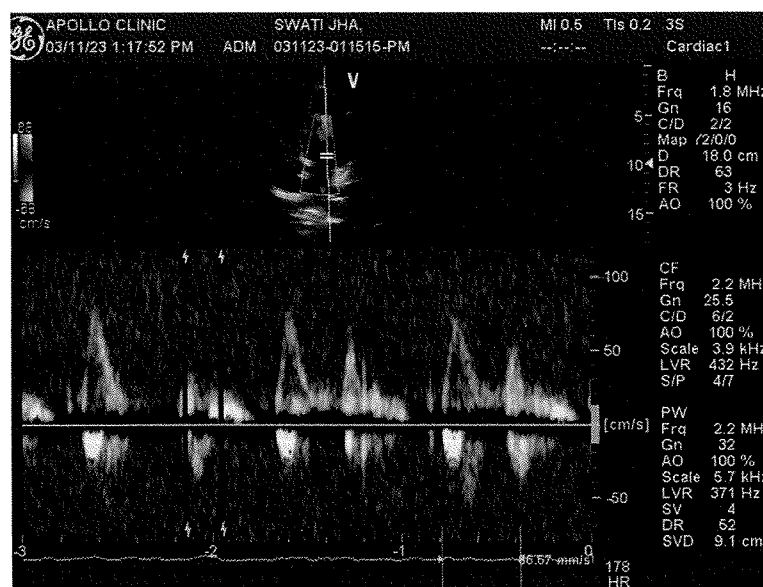
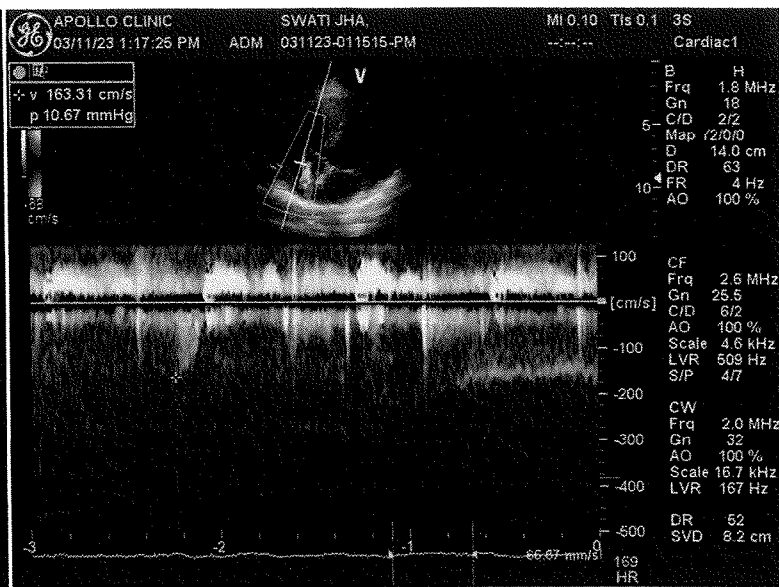

Patient Name : Mrs. Swati Jha  
 UHID/MR No. : FRAJ.0000226105  
 Visit Date : 11-03-2023 15:41  
 Sample Collected on : 11-03-2023 15:48  
 Ref Doctor : SELF  
 Emp/Auth/TPA ID : jjogh]465846  
 Sponsor Name : MEDIWHEELS HEALTH CARE

Age / Gender : 34Y/Female  
 OP Visit No : FRAJOPV101576  
 Reported on : 11-03-2023 17:54  
 Specimen : EDTA Blood  
 Pres Doctor: :

**DEPARTMENT OF LABORATORY MEDICINE**

<u>TEST NAME</u>	<u>RESULT</u>	<u>BIOLOGICAL REFERENCE INTERVALS</u>	<u>UNITS</u>
<b>BLOOD GROUP AND RH TYPE</b>			
ABO Group	B		
RH	Positive		
<b>HAEMOGRAM</b>			
Hb(Haemoglobin)	8.9*	12 - 15	gm/dl
Method: Non Cyanide			
PCV / Haematocrit	31.9*	36 - 46	%
Method: Pulse Height Detection			
ESR.	28*	0 - 20	mms at the end of 1 hr
Method: Westergren's Method.			
Total Leukocyte Count	7000	4000 - 10000	/Cumm
Method: DC Detection Method			
Platelet Count	1.79	1.5 - 4.1	lakhs/cumm
Method: DC Detection Method			
RBC Count	3.9	3.8 - 4.8	Million/Cumm
Method: DC Detection Method			
MCV	80.0	77 - 98	fl
Method: Calculated.			
MCH.	22.3*	27 - 32	pg
Method: Calculated			
MCHC.	29.0*	31.5 - 34.5	gm/dl
Method: Calculated.			
Neutrophil	63	40 - 70	%
Method: Slide Test			
Lymphocyte	30	20 - 40	%
Method: Slide Test			
Eosinophil	03	1 - 6	%
Method: Slide Test			
Monocyte	04	2 - 10	%
Method: Slide Test			

Note: PERIPHERAL SMEAR - RBC's show mild anisopoikilocytosis RBC's are predominantly normocytic normochromic. Few target cells seen. Leucocyte counts are within normal limits. Platelets are normal in number & morphology. No immature cells or haemoparasite detected.

IMPRESSON: NORMOCYTIC ANEMIA.

**End of the report**

*Results are to be correlated clinically*

• CLINICAL CORRELATION IS ESSENTIAL FOR FINAL DIAGNOSIS. • IF THE TESTS RESULTS ARE UNEXPECTED PLEASE CONTACT THE LABORATORY.  
 • ALL THE CONGENITAL ANAMOLIES IN THE FETUS MAY NOT BE DIAGNOSED IN ULTRASONOGRAPHY. • THIS REPORT IS NOT VALID FOR MEDICOLEGAL PURPOSE.

Patient Name : Mrs. Swati Jha  
UHID/MR No. : FRAJ.0000226105  
Visit Date : 11-03-2023 15:41  
Sample Collected on : 11-03-2023 15:48  
Ref Doctor : SELF  
Emp/Auth/TPA ID : jioqh]465846  
Sponsor Name : MEDIWHEELS HEALTH CARE

Age / Gender : 34Y/Female  
OP Visit No : FRAJOPV101576  
Reported on : 11-03-2023 17:54  
Specimen : EDTA Blood  
Pres Doctor: :

Lab Technician/Technologist  
Yogita

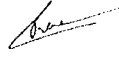
  
Dr. Prashant Purwar  
MBBS, DCP  
Consultant Pathologist

• CLINICAL CORRELATION IS ESSENTIAL FOR FINAL DIAGNOSIS. • IF THE TESTS RESULTS ARE UNEXPECTED PLEASE CONTACT THE LABORATORY.  
• ALL THE CONGENITAL ANAMOLIES IN THE FETUS MAY NOT BE DIAGNOSED IN ULTRASONOGRAPHY. • THIS REPORT IS NOT VALID FOR MEDICOLEGAL PURPOSE.

Licensee : Bharti Medicare Pvt. Ltd. The Apollo Clinic, C-70, Major Sudesh Kumar Marg, Opp. Madhav Park, Near Main Market, Rajouri Garden, New Delhi-110 027  
Phone : (011) 2591 8222 / 8333 / 8444, 9811061009, E-mail : rajourigarden@theapolloclinic.com, Website : www.apolloclinicrajourigarden.com

Patient Name : Mrs. Swati Jha  
 UHID/MR No. : FRAJ.0000226105  
 Visit Date : 11-03-2023 15:41  
 Sample Collected on : 11-03-2023 15:48  
 Ref Doctor : SELF  
 Emp/Auth/TPA ID : jioghj465846  
 Sponsor Name : MEDIWHEELS HEALTH CARE

Age / Gender : 34Y/Female  
 OP Visit No : FRAJOPV101576  
 Reported on : 12-03-2023 10:50  
 Specimen : Plasma(Fluoride)  
 Pres Doctor: :

DEPARTMENT OF LABORATORY MEDICINE

TEST NAME	RESULT	BIOLOGICAL REFERENCE INTERVALS	UNITS
GLUCOSE - ( FASTING ) Method: (GOD-POD).	86	70 - 110	mg/dL
GLYCOSYLATED HEMOGLOBIN (HBA1C) GLYCOSYLATED HEMOGLOBIN (HBA1C) - WHOLE BLOOD Method: BORONATE AFFINITY	5.4	4.2 - 6.0	%
GLUCOSE - ( POST PRANDIAL ) Method: (GOD-POD)	98	70-140	mg/dl
<b>Thyroid Profile 2(Free T4, Free T3 And TSH)</b>			
Serum FT3	3.8	3.2 - 5.9	pmol/l
Serum FT4	12.9	10.6 - 21.0	pmol/l
Serum TSH	2.7	0.38 - 5.0	uIU/ml
<b>LIPID PROFILE TEST (PACKAGE)</b>			
CHOLESTEROL Method: CHOD - PAP	120	Desirable < 200 Borderline High : 200-239 High : > 240	mg/dl
Triglyceride Method: GPO-PAP	72	50-200	mg/dl
HDL Method: DIRECT	35.7	30 - 70	mg/dl
LDL Method: DIRECT	69.9	60 - 100	mg/dl
VLDL Method: Calculated	14.4	<40	mg/dl
CHOLESTEROL / HDL RATIO Method: Calculated.	3.3	0 - 4.5	

End of the report

Results are to be correlated clinically

Lab Technician / Technologist  
Yogita

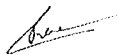
  
 Dr. Prashant Purwar  
 MBBS, DCP  
 Consultant Pathologist

• CLINICAL CORRELATION IS ESSENTIAL FOR FINAL DIAGNOSIS. • IF THE TESTS RESULTS ARE UNEXPECTED PLEASE CONTACT THE LABORATORY.  
 • ALL THE CONGENITAL ANAMOLIES IN THE FETUS MAY NOT BE DIAGNOSED IN ULTRASONOGRAPHY. • THIS REPORT IS NOT VALID FOR MEDICOLEGAL PURPOSE.

Patient Name : Mrs. Swati Jha  
 UHID/MR No. : FRAJ.0000226105  
 Visit Date : 11-03-2023 15:41  
 Sample Collected on : 11-03-2023 15:48  
 Ref Doctor : SELF  
 Emp/Auth/TPA ID : [jio gh]465846  
 Sponsor Name : MEDIWHEELS HEALTH CARE

Age / Gender : 34Y/Female  
 OP Visit No : FRAJOPV101576  
 Reported on : 12-03-2023 10:51  
 Specimen : Serum  
 Pres Doctor: :

DEPARTMENT OF LABORATORY MEDICINE

TEST NAME	RESULT	BIOLOGICAL REFERENCE INTERVALS	UNITS
<b>LIVER FUNCTION TEST (PACKAGE)</b>			
BILIRUBIN - TOTAL. Method: Jendrassik	0.85	0.1 - 1.3	mg/dl
Bilirubin (Direct)-Serum Method: Diazo.	0.24	0 - 0.3	mg/dl
A/G Method: Calculated	1.4	1.0 - 2.0	
BILIRUBIN - INDIRECT. Method: Calculated.	0.61	<1.1	
SGOT /AST Method: IFCC (With P5P)	29.2	0 - 35	U/L
SGPT/ALT Method: IFCC (With P5P)	34.0	0 - 45	U/L
ALKALINE PHOSPHATE Method: AMP BUFFER	93.7	30 - 117	U/L
GGT. Method: SZAZ	40.6	10 - 50	U/L
TOTAL PROTEIN Method: Biuret	7.7	5.8-8.0	g/dl
ALBUMIN Method: BCG	4.5	3.7-5.2	g/dl
GLOBULIN Method: Calculated	3.2	2.5 - 3.5	mg/dL

End of the report

Results are to be correlated clinically

Lab Technician/Technologist  
Yogita

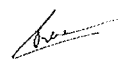
  
 Dr. Prashant Purwar  
 MBBS, DCP  
 Consultant Pathologist

• CLINICAL CORRELATION IS ESSENTIAL FOR FINAL DIAGNOSIS. • IF THE TESTS RESULTS ARE UNEXPECTED PLEASE CONTACT THE LABORATORY.  
 • ALL THE CONGENITAL ANAMOLIES IN THE FETUS MAY NOT BE DIAGNOSED IN ULTRASONOGRAPHY. • THIS REPORT IS NOT VALID FOR MEDICOLEGAL PURPOSE.

Licensee : Bharti Medicare Pvt. Ltd. The Apollo Clinic, C-70, Major Sudesh Kumar Marg, Opp. Madhav Park, Near Main Market, Rajouri Garden, New Delhi-110 027  
 Phone : (011) 2591 8222 / 8333 / 8444, 9811061009, E-mail : rajourigarden@theapolloclinic.com, Website : www.apolloclinicrajourigarden.com



Patient Name : Mrs. Swati Jha  
 UHID/MR No. : FRAJ.0000226105  
 Visit Date : 11-03-2023 15:41  
 Sample Collected on : 11-03-2023 15:48  
 Ref Doctor : SELF  
 Emp/Auth/TPA ID : jioqh]465846  
 Sponsor Name : MEDIWHEELS HEALTH CARE

Age / Gender : 34Y/Female  
 OP Visit No : FRAJOPV101576  
 Reported on : 12-03-2023 10:51  
 Specimen : Serum  
 Pres Doctor: :

DEPARTMENT OF LABORATORY MEDICINE

TEST NAME	RESULT	BIOLOGICAL REFERENCE INTERVALS	UNITS
<b>KFT - RENAL PROFILE-SERUM</b>			
UREA Method: Urease	23.4	10-50	mg/dl
Creatinine Method: Jaffe	0.80	0.5 - 1.3	mg/dl
Uric Acid Method: Uricase	2.8	2.6 - 6	mg/dl
Sodium(Na) Method: ISE	137.8	136 - 142	mmol/L
Potassium(K) Method: ISE	3.9	3.8 - 5.0	mmol/L
Chloride(Cl) Method: ISE	97.1	95 - 103	mmol/L
Calcium. Method: OCPC	9.2	9.2 - 11.0	mg/dl
Phosphorus Method: Molybdate UV	2.8	2.3 - 4.7	mg/dl

End of the report

Results are to be correlated clinically

Lab Technician / Technologist  
Yogita

  
 Dr. Prashant Purwar  
 MBBS, DCP  
 Consultant Pathologist

• CLINICAL CORRELATION IS ESSENTIAL FOR FINAL DIAGNOSIS. • IF THE TESTS RESULTS ARE UNEXPECTED PLEASE CONTACT THE LABORATORY.  
 • ALL THE CONGENITAL ANOMOLIES IN THE FETUS MAY NOT BE DIAGNOSED IN ULTRASONOGRAPHY. • THIS REPORT IS NOT VALID FOR MEDICOLEGAL PURPOSE.

Licensee : Bharti Medicare Pvt. Ltd. The Apollo Clinic, C-70, Major Sudesh Kumar Marg, Opp. Madhav Park, Near Main Market, Rajouri Garden, New Delhi-110 027  
 Phone : (011) 2591 8222 / 8333 / 8444, 9811061009, E-mail : rajourigarden@theapolloclicin.com, Website : www.apolloclicinrajourigarden.com

Patient Name : Mrs. Swati Jha  
 UHID/MR No. : FRAJ.0000226105  
 Visit Date : 11-03-2023 15:41  
 Sample Collected on : 11-03-2023 15:48  
 Ref Doctor : SELF  
 Emp/Auth/TPA ID : jioqh]465846  
 Sponsor Name : MEDIWHEELS HEALTH CARE

Age / Gender : 34Y/Female  
 OP Visit No : FRAJOPV101576  
 Reported on : 11-03-2023 18:20  
 Specimen : Urine  
 Pres Doctor: :

DEPARTMENT OF LABORATORY MEDICINE

URINE ROUTINE EXAMINATION

URINE EXAMINATION TEST REPORT

Test Name	Observed Value	Unit	Reference Range
<b>Urine R/M Examination</b>			
Quantity	30	ml.	
Colour	Pale Yellow		Pale Yellow
Tranparency	Clear		Clear
Urine Specific Gravity	1.020		1.005 - 1.030
Dipstick			
pH	6.0		5.5 - 7.5
Dipstick / pH paper			
<b>Chemical Examination</b>			
Protein	Nil		Nil
Dipstick/Heat & acetic acid			
Sugar	Nil		Nil
Dipstick/Benedicts reagent			
<b>Microscopic Examination</b>			
Pus Cells	1-2	/HPF	1-2
RBC'S	Nil	/HPF	Nil
Casts	Nil	/HPF	Nil
Crystals	Nil		Nil
Epithelial Cells	1-2	/HPF	1-2
Bacteria	Nil	/HPF	Nil

End of the report

Results are to be correlated clinically

Lab Technician / Technologist  
 Dr\_Prashant

Dr. Prashant Purwar  
 MBBS, DCP  
 Consultant Pathologist

• CLINICAL CORRELATION IS ESSENTIAL FOR FINAL DIAGNOSIS. • IF THE TESTS RESULTS ARE UNEXPECTED PLEASE CONTACT THE LABORATORY.  
 • ALL THE CONGENITAL ANAMOLIES IN THE FETUS MAY NOT BE DIAGNOSED IN ULTRASONOGRAPHY. • THIS REPORT IS NOT VALID FOR MEDICOLEGAL PURPOSE.

Patient Name :Ms. Swati Jha

MR No : FRAJ0000

Age/Sex : 34Y/F

Visit No : FRAJOPV

Pres Doctor :

Bill Date : 11.03.2023

Ref.by :

Report Date : 11.03.2023

**X-RAY CHEST P A VIEW**

- Both lung fields do not show any active parenchymal lesion.
- Both costophrenic angles are normal.
- B/L hila appear normal in size & density.
- Both domes of diaphragm are normal.
- Cardiac silhouette appears normal.
- Visualised soft tissues and bony cage appear normal.

**IMPRESSION:- NORMAL STUDY.**

To be correlated clinically.

  
**Dr. L. R. Richhele**  
Consultant Radiologist.

Patient Name	: Mrs. Swati Jha	MR No	: FRAJ.0000226105
Age/Sex	: 34 Y/F	Visit No	: FRAJOPV101576
Pres Doctor	:	Bill Date	: 11-03-2023 03:41
Ref.by	: SELF	Report Date	: 13-03-2023 10:04

### **ULTRASOUND WHOLE ABDOMEN**

**LIVER:** Liver is normal in shape, size and echotexture. No focal intra-hepatic lesion detected. Intra-hepatic biliary radicals are not dilated. Portal vein is normal in calibre.

**GALL BLADDER:** Gall bladder having a solitary mobile calculus of 18 mm size. Wall thickness appears normal. Common bile duct is normal (not dilated).

**PANCREAS:** Pancreas appears normal in size and echopattern.

**SPLEEN:** Spleen appears normal in size and echopattern.

**KIDNEYS:** Both kidneys are normal in position, size and outline. Cortico-medullary differentiation of both kidneys is maintained. Central sinus echoes are compact. No calculus / hydronephrosis is noted.

Visualised parts of retroperitoneum do not show any lymphadenopathy.

**URINARY BLADDER:** Urinary bladder is well distended and shows clear contents.

**UTERUS:** Uterus is anteverted and normal in size (9.1 x 4.8 x 3.8cm). Endometrium is central and appears normal in thickness( 7.6mm). Myometrial echogenicity appears normal.

**OVARY:** B/L ovaries are normal in size, shape & echopattern. Both adnexal regions are normal. No free fluid is seen in cul-de-sac.

### **IMPRESSION: - CHOLELITHIASIS.**

To be correlate clinically.



**Dr. L. R. Richhele**  
Consultant Radiologist.

**Disclaimer:** Renal calculi less than 5mm could be missed on an Ultrasound. NCCT KUB is the modality of choice for the same.