



ALEXIS HOSPITAL BHOPAL

☎ : 8827536356 📠 0735-4234777
✉ : alexishospitalbhopal@gmail.com

DEPARTMENT OF PATHOLOGY

Patient Name	: MRS. AMITA JAIN	Registration Date/Time	: 15/10/2022 11:49AM
Registration No.	: AH-A-002142	Accession Date/Time	: 15/10/2022 02:22PM
Lab No	: 3	Report Date/Time	: 15/10/2022 02:50PM
Age & Sex	: 34 Years / Female	Print Date/Time	: 15/10/2022 2:51 pm
Referring Doctor	:		
Report Status	: Final		

TEST(S)	RESULT(S)	UNITS	BIOLOGICAL REFERENCE RANGE
BLOOD GROUP & RH FACTOR			
<small>SAMPLE TYPE : EDTA WB METHOD : Slide and Tube m</small>			
Blood Group	: 'B' Positive		
CBC/ESR			
<small>SAMPLE TYPE : WHOLE BLOOD EDTA METHOD :</small>			
Result	: 15	mm/hour	0-20
COMPLETE BLOOD COUNT (CBC)			
<small>SAMPLE TYPE : WHOLE BLOOD EDTA METHOD : 5 part fully aut</small>			
R.B.C. Count	: 4.48	10 ⁶ /mm ³	4.0-5.0
Haemoglobin	: 12.7	g/dl	12.0-16.0
PCV	: 38.3	%	36-48
MCV	: 85.4	fl	84-96
MCH	: 28.4	pg	28-34
MCHC	: 33.2	g/dL	32-36
RDW-CV	: 11.6	%	11.5-14.5
MPV	: 10.7	fl	7.4-10.4
Total WBC Count	: 6890	10 ³ /mm ³	5-10
Platelet count	: 2.69	/cmm	1.50-4.50
Neutrophils	: 67	%	50-80
Lymphocytes	: 28	%	25-45
Monocytes	: 03	%	3-7
Eosinophils	: 02	%	0-3
Basophils	: 0	%	00-01



***** End Of Report *****

Technician

Dr. NIPUN MADHAV
MBBS, M.D. (Pathology)
Reg. No. MP-18747

Add. : Main Gate No. 01, Chandiyapuri, J.K. Road, Bhopal, M.P. 462023

Subject of following conditions :- The science of pathological diagnosis is based on interpretation of immunobiochemical ELISA, RIA and other reactions which are influenced by several factors. Assays are performed in accordance with standard procedures. The reported results are dependent on individual assay methods, equipment, specificity, sensitivity, drug interaction and the quality of the specimen (s) samples received. The most sophisticated computerized blood analyzer techniques are subject to uncountable variations. Results of test vary from laboratory to laboratory and also in some parameters from time to time for the same patients. So the final diagnosis, conclusion should not be drawn from these test only hence kindly correlate clinically. Adviced follow up. The laboratory investigations should always be interpreted in the light of clinical features and other related investigations. Subject to corrections of typing / printing / humanly mistakes. Should the result indicate an unexpected abnormality, reconfirmation shall be sought. This report is not valid for

DEPARTMENT OF PATHOLOGY

Patient Name	: MRS. AMITA JAIN	Registration Date/Time	: 15/10/2022 11:49AM
Registration No.	: AH-A-002142	Accession Date/Time	: 15/10/2022 02:22PM
Lab No	: 3	Report Date/Time	: 15/10/2022 02:50PM
Age & Sex	: 34 Years / Female	Print Date/Time	: 15/10/2022 2:51 pm
Referring Doctor	:		
Report Status	: Final		

<u>TEST(S)</u>	<u>RESULT(S)</u>	<u>UNITS</u>	<u>BIOLOGICAL REFERENCE RANGE</u>
FBS SAMPLE TYPE : WHOLE BLOOD FLUORIDE F METHOD : Hexokinase Enzym			
Result	: 95.2	mg/dl	70-100
HbA1C SAMPLE TYPE : WHOLE BLOOD EDTA M METHOD : Immunoturbidimet			
Glycosylated Haemoglobin % (Hb A1c)	: 5.5	%	4.8-5.9
Mean Plasma Glucose (MPG)	: 111.15		
PPBS SAMPLE TYPE : WHOLE BLOOD FLUORIDE PP METHOD : Hexokinase Enzym			
Result	: 125.3	mg/dl	70-140
TOTAL PROTEIN SAMPLE TYPE : SERUM METHOD : BIURET method			
Total Serum Proteins	: 7.5	gm/dL	6.4-8.3
Serum Albumin	: 4.3	GM/DL	3.2-4.5
Serum Globulin	: 3.2	gm/dL	1.9-3.5
A/G Ratio	: 1.3438		1.2 - 1.5
URIC ACID SAMPLE TYPE : SERUM METHOD : Uricase POD End			
Result	: 7.0	mg/dL	2.4-5.7



***** End Of Report *****

Technician

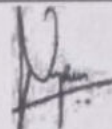
Dr. NIPUN MADHAV
 MBBS, M.D. (Pathology)
 Reg. No. MP-18747

Add.: Main Gate No. 01, Chanakyaपुरी, J.K. Road, Bhopal, M.P. 462023

Subject of following conditions:- The science of pathological diagnosis is based on interpretation of immunobiochemical ELISA, RIA and other reactions which are influenced by several factors. Assays are performed in accordance with standard procedure. The reported results are dependent on individual assay methods, equipment, specificity, sensitivity, drug interaction and the quality of the specimen (s) samples receiver. The most sophisticated computerized blood analyzer techniques are subject to uncountable variations. Results of test vary from laboratory to laboratory and also in some parameters from time to time for the same patients. So the final diagnosis, conclusion should not be draw from these test only hence kindly correlate clinically. Advised follow up. The laboratory investigations should always be interpreted in the light of clinical features and other related investigations. Subject to corrections of typing / printing / humanly mistakes. Should the result indicate an unexpected abnormality, reconfirmation shall be sought. This report is not valid for

DEPARTMENT OF PATHOLOGY

Patient Name : MRS. AMITA JAIN
Registration No. : AH-A-002142
Lab No : 3
Age & Sex : 34 Years / Female
Referring Doctor :
Report Status : Final
Registration Date/Time : 15/10/2022 11:49AM
Accession Date/Time : 15/10/2022 02:22PM
Report Date/Time : 15/10/2022 02:50PM
Print Date/Time : 15/10/2022 2:51 pm

TEST(S)	RESULT(S)	UNITS	BIOLOGICAL REFERENCE RANGE
LFT			
SAMPLE TYPE: SERUM			
METHOD:			
Bilirubin- Total	: 0.39	mg/dL	0.15-1.1
Bilirubin- Direct	: 0.10	mg/dL	0-0.2
Bilirubin- Indirect	: 0.29		
SGOT	: 17.6	U/L	05-50
SGPT	: 21.5	U/L	07-40
Alkaline Phosphatase	: 79.6	U/L	5-128
RFT			
SAMPLE TYPE: SERUM			
METHOD:			
BLOOD UREA	: 33.9	mg/dL	20-45
SERUM CREATININE	: 0.78	mg/dL	0.67-1.20
SODIUM	: 143.4	mmol/L	135-149
POTASSIUM	: 4.62	mmol/L	3.5-5.5



***** End Of Report *****

Technician

Dr. NIPUN MADHAV
 MBBS, M.D. (Pathology)
 Reg. No. MP-18747

Add : Main Gate No. 01, Chanakypuri, J.K. Road, Bhopal, M.P. 462023

Subject of following conditions :- The science of pathological diagnosis is based on interpretation of immunobiochemical ELISA, RIA and other reactions which are influenced by several factors. Assays are performed in accordance with standard procedures. The reported results are dependent on individual assay methods, equipment, specificity, sensitivity of test vary from laboratory to laboratory and also in some parameters from time to time for the same patients. So the final diagnosis, conclusion should not be draw from these only hence kindly correlate clinically. Adviced follow up. The laboratory investigations should always be interpreted in the light of clinical features and other related investigation. Subject to corrections of typing / printing / humanly mistakes. Shuold the result indicate an unexpected abnormality, reconfirmation shall be sought. This report in not vailed for

DEPARTMENT OF PATHOLOGY

• Patient Name	: MRS. AMITA JAIN	Registration Date/Time	: 15/10/2022 11:49AM
Registration No.	: AH-A-002142	Accession Date/Time	: 15/10/2022 02:22PM
Lab No	: 3	Report Date/Time	: 15/10/2022 02:50PM
Age & Sex	: 34 Years / Female	Print Date/Time	: 15/10/2022 2:52 pm
Referring Doctor	:		
Report Status	: Final		

TEST(S)	RESULT(S)	UNITS	BIOLOGICAL REFERENCE RANGE
LIPID PROFILE			
SAMPLE TYPE: SERUM			
METHOD:			
S.Cholesterol	: 201.8	mg/dL	No risk < 200 mg/dl Moderate risk 200 - 239 mg/dl High risk >240 mg/dl Upto 150
S.Triglycerides	: 49.4	mg/dl	
HDL Cholesterol	: 20.5	mg/dl	Major risk < 40 mg/dl Negative risk > 60 mg/dl
LDL Cholesterol	: 171.42	mg/dl	Optimum < 100 mg/dl Near/above optimum 100 - 129 mg/dl Boderline high 130 - 159 mg/dl High 160 - 189 mg/dl Very high > 190 mg/dl
VLDL Cholesterol	: 9.88	mg/dl	Upto 30
S.Cholesterol/HDL Ratio	: 9.8439		4.4-11



***** End Of Report *****

Technician

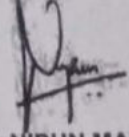
Dr. NIPUN MADHAV
 MBBS, M.D. (Pathology)
 Reg. No. MP-18747

Add: Minal Gate No. 01, Chanakypuri, J.K. Road, Bhopal, M.P. 462023

Subject of following conditions :- The science of pathological diagnosis is based on interpretation of immunobiochemical ELISA, RIA and other reactions which are influenced by several factors. Assays are performed in accordance with standard procedures. The reported results are dependent on individual assay methods, equipment, specificity, sensitivity, drug interaction and the quality of the specimen (s) samples receiver. The most sophisticated computerized blood analyzer techniques are subject to unaccountable variation of test vary from laboratory to laboratory and also in some parameters from time to time for the same patients. So the final diagnosis, conclusion should not be drawn from it only hence kindly correlate clinically. Advised follow up. The laboratory investigations should always be interpreted in the light of clinical features and other related investigations. Subject to corrections of typing / printing / humanly mistakes. Should the result indicate an unexpected abnormality, reconfirmation shall be sought. This report is not valid.

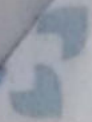

ALEXIS

HOSPITAL BHOPAL

☎ : 8827535356 📞 : 0755-4234777

✉ : alexishospitalbhopal@gmail.com

DEPARTMENT OF PATHOLOGY

Patient Name : MRS. AMITA JAIN Registration Date/Time : 15/10/2022 11:49AM
 Registration No. : AH-A-002142 Accession Date/Time : 15/10/2022 02:22PM
 Lab No : 3 Report Date/Time : 15/10/2022 02:50PM
 Age & Sex : 34 Years / Female Print Date/Time : 15/10/2022 2:52 pm
 Referring Doctor :
 Report Status : Final

TEST(S)	RESULT(S)	UNITS	BIOLOGICAL REFERENCE RANGE
T3 T4 TSH SAMPLE TYPE : SERUM METHOD : ECL			
TRI-iodothyronine (T3)	: 1.58	ng/mL	0.83-2.00
THYROXINE (T4)	: 8.95	µg/dl	5.13-14.1
THYROID STIMULATING HORMONE TSH	: 3.65	µIU/ml	non pregnant 0.27 - 4.2 First Trimester 0.33 - 4.59 second trimester 0.35 - 4.1 third trimester 0.21 - 3.15



***** End Of Report *****

Technician

Dr. NIPUN MADHAV
 MBBS, M.D. (Pathology)
 Reg. No. MP-18747

Add. Main Gate No. 01 Chondiyapuri, J.K. Road, Bhopal, M.P. 462023

Subject of following conditions :- The science of pathological diagnosis is based on interpretation of immunochemical ELISA, RIA and other reactions which are influenced by several factors. Assays are performed in accordance with standard procedures. The reported results are dependent on individual assay methods, equipment, specificity, sensitivity, drug interaction and the quality of the specimen (x) samples received. The most sophisticated computerized blood analyser techniques are subject to unaccountable variations. Results of test vary from laboratory to laboratory and also in some parameters from time to time for the same patients. So the final diagnosis, conclusion should not be drawn from these test only hence kindly correlate clinically. Advise follow up. The laboratory investigations should always be interpreted in the light of clinical features and other related investigations. Subject to corrections of typing / printing / humanly mistakes. Should the result indicate an unexpected abnormality, reconfirmation shall be sought. This report is not valid for

DEPARTMENT OF PATHOLOGY

Patient Name	: MRS. AMITA JAIN	Registration Date/Time	: 15/10/2022 11:49AM
Registration No.	: AH-A-002142	Accession Date/Time	: 15/10/2022 02:22PM
Lab No	: 3	Report Date/Time	: 15/10/2022 02:50PM
Age & Sex	: 34 Years / Female	Print Date/Time	: 15/10/2022 2:52 pm
Referring Doctor	:		
Report Status	: Final		

TEST(S)

URINE R/M

SAMPLE TYPE: URINE

METHOD: R/M

BIOLOGICAL REFERENCE RANGE

Colour	: Pale Yellow	Clear
Quantity	: 15	
Appearance	: Clear	Clear
Specific gravity	: 1.020	1.005 - 1.030
Reaction (PH)	: 6.0	5.0 - 9.0
Albumin	: Negative	Negative
Sugar	: Negative	Negative
Ketone Bodies	: Negative	Negative
Bile Salts	: Negative	Negative
Bile Pigments	: Negative	Negative
Bilirubin	: Negative	Negative
Blood	: Negative	Negative
Nitrate	: Negative	Negative
PUS Cells	: 1-2	0 - 2 /hpf
Epithelial Cells	: 0-1	0 - 2 /hpf
Casts	: Not Detected	
Crystals	: Not Detected	Not Detected
Bacteria	: Not Detected	Not Detected



***** End Of Report *****

Technician

Dr. NIPUN MADHAV
 MBBS, M.D. (Pathology)
 Reg. No. MP-18747

Add : Main Gate No- 01, Chanakyaपुरी, J.K. Road, Bhopal, M.P. 462023

Subject of following conditions :- The science of pathological diagnosis is based on interpretation of immunobiochemical ELISA, RIA and other reactions which are influenced by several factors. Assays are performed in accordance with standard procedures. The reported results are dependent on individual assay methods, equipment, specificity, sensitivity, drug interaction and the quality of the specimen (s) samples received. The most sophisticated computerized blood analyzer techniques are subject to unaccountable variations. Results of test vary from laboratory to laboratory and also in some parameters from time to time for the same patients. So the final diagnosis, conclusion should not be draw from these test only hence kindly correlate clinically. Adviced follow up. The laboratory investigations should always be interpreted in the light of clinical features and other related investigations. Subject to corrections of typing / printing / humanly mistakes. Should the result indicate an unexpected abnormality, reconfirmation shall be sought. This report is not valid for

ALEXIS HOSPITAL

374 / AMITA JAIN / 34 YRS / F / 153 Cms / 44 Kg / HR : 120

Date: 15-Oct-2022 11:42:55 AM METS: 1.0/ 120 bpm 65% of THR BP: 120/80 mmHg Combined Medians BLC On/ Notch On/ HF 0.05 HzL/F 20 Hz

4X 80 ms Post J

SUPINE (00:40)



EXTime: 00:00 0.0 mph, 0.0%
25 mm/Sec. 1.0 Cm/ly

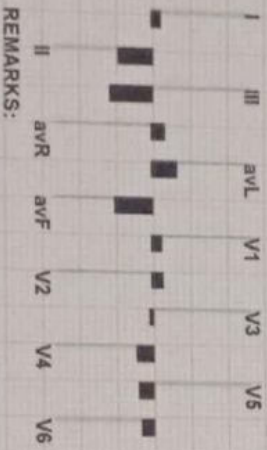
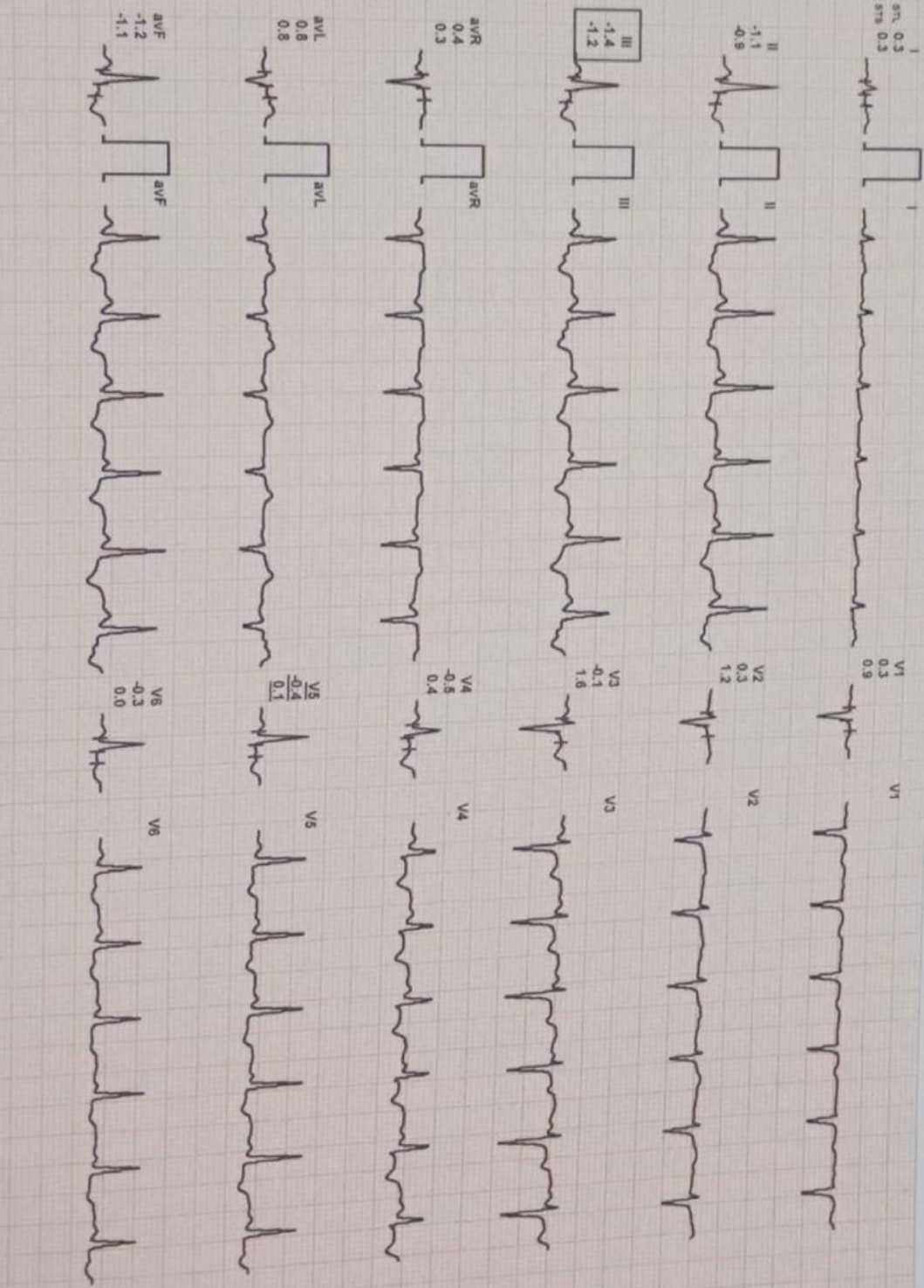
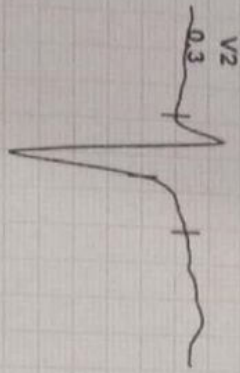

REMARKS:



Report :

TEST OBJECTIVE	:	SCREENING FOR CAD
RISK FACTOR	:	NONE
MEDICATION	:	NONE
BRIEF HISTORY	:	NONE
OTHER INVESTIGATION	:	NONE
REASON FOR TERMINATION	:	X-RAY CHEST
EXERCISE TOLERANCE	:	HEART RATE ACHIEVED
EXERCISE INDUCED ARRHYTHMIAS	:	GOOD
HAEMODYNAMIC RESPONSE	:	NO
CHRONOTROPIC RESPONSE	:	NORMAL
FINAL IMPRESSION	:	NORMAL
	:	STRESS TEST IS NEGATIVE FOR EXERCISE INDUCED ISCHAEMIC HEART DISEASE



Stage	Time	Duration	Speed(mph)	Elevation	METs	Rate	%THR	BP	RPP	PVC	Comments
Supine	00:40	0:40	00.0	00.0	01.0	120	65 %	---	000	00	
Standing	01:14	0:34	00.0	00.0	01.0	109	59 %	---	000	00	
ExStart	01:45	0:31	00.0	00.0	01.0	106	57 %	---	000	00	
BRUCE Stage 1	04:45	3:00	01.7	10.0	04.7	124	67 %	130/90	161	00	
BRUCE Stage 2	07:45	3:00	02.5	12.0	07.1	133	72 %	140/90	186	00	
BRUCE Stage 3	10:45	3:00	03.4	14.0	10.2	155	83 %	---	000	00	
PeakEx	10:51	0:06	01.1	00.0	10.3	158	85 %	---	000	00	
Recovery	11:51	1:00	01.1	00.0	04.3	138	74 %	160/90	220	00	
Recovery	12:51	2:00	00.0	00.0	01.0	115	62 %	150/90	172	00	
Recovery	13:51	3:00	00.0	00.0	01.0	103	55 %	140/90	144	00	
Recovery	14:06	3:15	00.0	00.0	01.0	106	57 %	140/90	148	00	

Findings :

- Exercise Time : 09:06
- Max HR Attained : 158 bpm 85% of Target 186
- Max BP Attained : (Sys) 160/90
- Max Workload Attained : 10.3 Good response to induced stress
- Test End Reasons : Heart Rate Achieved



ALEXIS

HOSPITAL BHOPAL



INITIAL ASSESSMENT OPD / EMERGENCY

UHID No. : AH-A-002142

OPD No. : 1724

NEW / FOLLOW-UP: _____

Patient Name : MRS. AMITA JAIN

Age/Sex : 34 Years / Female



Address : South Block Behind Awadhपुरi Police Thana B

Mobile No. : 9644117029

Date : 15-Oct-2022 10:15 am

Department : MEDICINE

Consultant : Dr. Zeeshan Ahmed MD Reg. No. MP-9266

Presenting Complaints :

Habits / Allergy :

Past Medical and Surgical History :

Systemic Examination :

INS
VS
S
A

Wt: 44.8	Ht: 153cm
Temp: 98.2f	Pulse: 82/m
BP: 110/70	Resp: 20/m
SPO2: 97%	

Provisional Diagnosis :

Investigation Advised :

Prescription

- BC & ESR
- BLOOD SUGAR-R/F/PP
- FT
- FT
- PID PROFILE
- BAIC
- OPONIN-I
- T4 TSH
- LDAL
- MALARIA
- URINE R/M
- URIC ACID
- FACTOR
- AMIN-D3
- AMIN-B12
- ALCIUM
- CHO
- IT
- IG

Rx

Pain Scale (Wong Baker Faces)

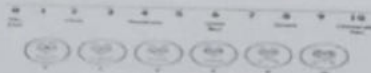

Follow up Advise & Date:

For Pharmacy Use :

Dispensed Yes No Date

Name & Sign. of Pharmacist :

Doctor's Sign.

Note- In case of emergency please contact on emergency number 0755-4944777, 8827535356

Add: Minal Gate No. 01, Chanakyapuri, J.K. Road, Bhopal, M.P. 462023
 ☎ : 0755-4944777, ✉ : alexishospitalbhopal@gmail.com

R

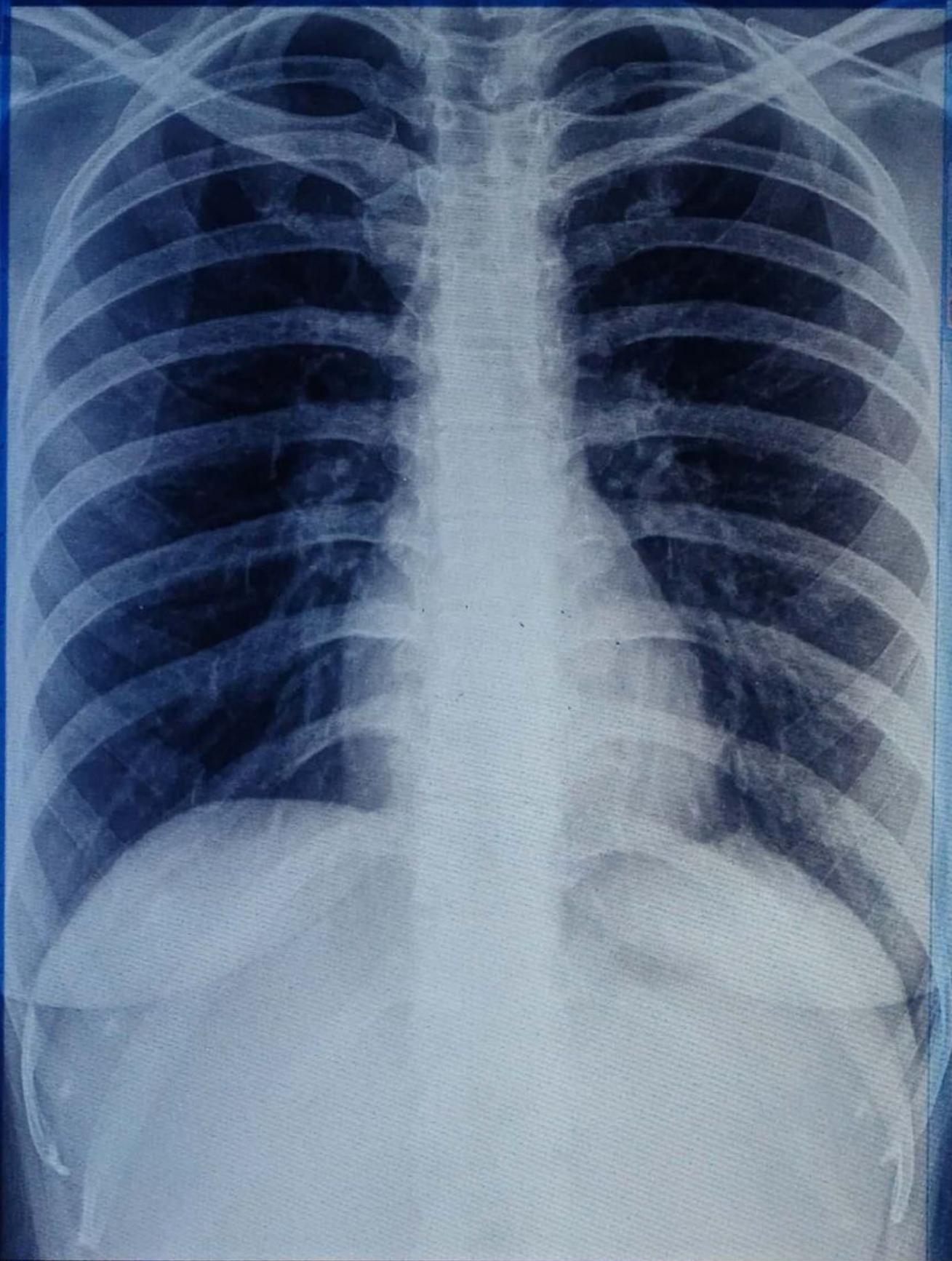

MRS AMITA JAIN 34Y/F

PA Chest

15/10/2022 11:00:31

ALEXIS HOSPITAL BHOPAL M.P

View
Review
Mailings
References
Page Layout

