

Health Check up Booking Request(bobE30659), Beneficiary Code-49338

Mediwheel <wellness@mediwheel.in>

Wed 22-02-2023 21:00

To: JANARDHANA SATYA SAIRAM RONGALI <JANARDHANA.RONGALI@bankofbaroda.com>

Cc: mediwheelwellness@gmail.com <mediwheelwellness@gmail.com>

****सावधान:** यह मेल बैंक डोमेन के बाहर से आया है. अगर आप प्रेषक को नहीं जानते तो मेल में दी गयी लिंक पर क्लिक ना करें या अटैचमेंट ना खोलें.
****CAUTION:** THIS MAIL IS ORIGINATED FROM OUTSIDE OF THE BANK'S DOMAIN. DO NOT CLICK ON LINKS OR OPEN ATTACHMENTS UNLESS YOU KNOW THE SENDER.

011-41195959

Email:wellness@mediwheel.in

Dear **MR. RONGALI JANARDHANA SATYA SAIRAM,**

Thanks for booking Health Checkup and we have required following document for confirmation of booking health checkup.

1. HRM Letter

Please note following instruction for HRM letter.

1. For generating permission letter for cashless health check-up in the HR Connect, the path to be followed is given below:

a) Employee Self Service-> Reimbursement-> Reimbursement application ->Add New vaiue ->Reimbursement Type: Mandatory Health Check-up â€œ Click Add

b) Select Financial Year 2022-23, Seif or Spouse, Ciaim Type - Cashless and Submit

c) After submission, click print button to generate Permission Letter

Booking Date : 23-02-2023

Health Check up Name : Medi-Wheel Metro Full Body Health Checkup Male Below 40

Name of Diagnostic/Hospital : Narayana Multispeciality Hospitai, HSR Layout

Address of Diagnostic/Hospital : Basant Health Centre Building, No-1, 18th main (Opp.HSR Club), Sector 3, HSR Layout Bangalore Karnataka 560102

Appointment Date : 25-02-2023

Preferred Time : 8:00am-8:30am

Member Information			
Booked Member Name	Age	Gender	Cost(In INR)
MR. RONGALI JANARDHANA SATYA SAIRAM	27	Male	Cashless
Total amount to be paid			Cashless

We will get back to you with confirmation update shortiy. Please find the package details as attached for your reference.



LETTER OF APPROVAL / RECOMMENDATION

To,

The Coordinator,
Mediwheel (Arcofemi Healthcare Limited)
Helpline number: 011- 41195959

Dear Sir / Madam,

Sub: Annual Health Checkup for the employees of Bank of Baroda

This is to inform you that the following employee wishes to avail the facility of Cashless Annual Health Checkup provided by you in terms of our agreement.

PARTICULARS	EMPLOYEE DETAILS
NAME	MR. RONGALI JANARDHANA SATYA SAIRAM
EC NO.	185929
DESIGNATION	WEALTH EXECUTIVE
PLACE OF WORK	BANGALORE, MAYO HALL
BIRTHDATE	21-07-1993
PROPOSED DATE OF HEALTH CHECKUP	03-07-2022
BOOKING REFERENCE NO.	22S185929100021118E

This letter of approval / recommendation is valid if submitted along with copy of the Bank of Baroda employee id card. This approval is valid from **29-06-2022** till **31-03-2023** The list of medical tests to be conducted is provided in the annexure to this letter. Please note that the said health checkup is a **cashless facility** as per our tie up arrangement. We request you to attend to the health checkup requirement of our employee and accord your top priority and best resources in this regard. The EC Number and the booking reference number as given in the above table shall be mentioned in the invoice, invariably.

We solicit your co-operation in this regard.

Yours faithfully,

Sd/-

Chief General Manager
HRM Department
Bank of Baroda

(Note: This is a computer generated letter. No Signature required. For any clarification, please contact Mediwheel (Arcofemi Healthcare Limited))

BILL CUM RECEIPT

Narayana Multispeciality Hospital, HSR Bangalore- BILLING-BASEMENT-I

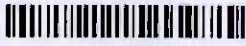

Patient Name : Mr Janardhana Satya Sairam Rongaii
Patient MRN : 10110000203144
Gender|Age|DoB : male| 29y 7m|21/07/93
Patient Phone No : 9581125255
Address : #258, KHB Coiony, 3rd Cross,5th Block, Koramangala, Bengaluru, Bangalore Urban, Karnataka, india, 560095
Bill No : INVO-1011-2302008920
Date : 25-02-2023 08:24 AM
Tariff Class : OPD
Consultant : Dr. Niviea C
Visit No : OP-001

Plan: Mediwheel Health check up |

Sponsor : ARCOFEMI HEALTHCARE LIMITED (13065_C) | Sponsor Bill No : INSO-1011-2302000534 | Sponsor Payable : 2,850.00

Particulars	Date	Qty	Unit Rate	Amount(Rs)
PACKAGE				
1. EHP MEDIWHEEL FULL BODY HEALTH CHECK PACKAGE MALE BELOW 40 YRS Dr. Niviea C	25-02-2023 to 26-02-2023	1	2,850.00	2,850.00
Total				2,850.00

GSTIN: 29AABCN168SJ1Z4

Total Hospital Charges for Rendered Services/items : 2,850.00
Total Bill Amount including Taxes before round off : 2,850.00
Sponsor Payable : 2,850.00
Patient Round Off : 0.00
Patient Payable : 0.00

Amount in words: Rupees Zero Only

Balance Details
Gross bill amount : 2,850.00
Less Discount : 0.00
Sponsor Amount : 2,850.00
Net Amount : 0.00
Amount Paid : 0.00
Balance To Pay : 0.00

Prepared By: Bhavani S, 325791 | Prepared On: 25-02-2023 08:24 |
Published By: Lavanya Mercy F, 363291 | Published On: 27-02-2023 12:07 |

Scan to download NH Care app
Access your Lab reports,
prescription and book appointment



DEPARTMENT OF LABORATORY MEDICINE

Final Report

Patient Name : Mr Janardhana Satya Sairam Rongali MRN : 10110000203144 Gender/Age : MALE , 29y (21/07/1993)

Collected On : 25/02/2023 08:45 AM Received On : 25/02/2023 09:23 AM Reported On : 25/02/2023 10:32 AM

Barcode : 812302250064 Specimen : Serum Consultant : Dr. Niviea C(GENERAL MEDICINE)

Sample adequacy : Satisfactory Visit No : OP-001 Patient Mobile No : 9581125255

BIOCHEMISTRY

Test	Result	Unit	Biological Reference Interval
LIPID PROFILE (CHOL,TRIG,HDL,LDL,VLDL)			
Cholesterol Total (Enzymatic Method (cholesterol Oxidase, Esterase, Peroxidase))	228	mg/dL	Both: Desirable: < 200 Both: Borderline High: 200-239 Both: High: > 240
Triglycerides (Enzymatic Method)	110	mg/dL	Both: Normal: < 150 Both: Borderline: 150-199 Both: High: 200-499 Both: Very High: > 500
HDL Cholesterol (HDLc) (Direct Method)	33 L	mg/dL	40.0-60.0
Non-HDL Cholesterol	195	-	-
LDL Cholesterol (Calculated)	135.21 H	mg/dL	Both: Optimal: < 100 Both: Near to above optimal: 100-129 Both: Borderline High: 130-159 Both: High: 160-189 Both: Very High: > 190
VLDL Cholesterol (Calculated)	22	mg/dL	0.0-40.0
Cholesterol /HDL Ratio (Calculated)	6.9 H	-	0.0-5.0
THYROID PROFILE (T3, T4, TSH)			
Tri Iodo Thyronine (T3) (Chemiluminescence Immuno Assay (CLIA))	1.29	ng/mL	0.6-1.8
Thyroxine (T4) (Chemiluminescence Immuno Assay (CLIA))	11.6	µg/dl	3.2-12.6
TSH (Thyroid Stimulating Hormone) (Chemiluminescence Immuno Assay (CLIA))	1.790	µIU/mL	0.4-4.049
LIVER FUNCTION TEST(LFT)			
Bilirubin Total (Diazo Method)	1.22	mg/dL	0.2-1.3

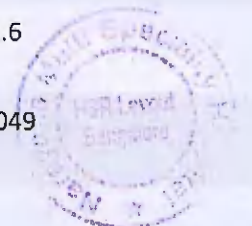

Patient Name : Mr Janardhana Satya Sairam Rongali MRN : 10110000203144 Gender/Age : MALE , 29y (21/07/1993)

Conjugated Bilirubin (Direct) (Modified Diazo Method)	0.3	mg/dL	0.0-0.3
Unconjugated Bilirubin (Indirect) (Dual Wavelength - Reflectance Spectrophotometry)	0.92	mg/dL	0.0-1.1
Total Protein (Biuret Method)	8.2	g/dL	6.3-8.2
Serum Albumin (PCP Dye Binding Method)	4.4	gm/dL	3.5-5.0
Serum Globulin (Calculated)	3.8 H	gm/dL	2.0-3.5
Albumin To Globulin (A/G)Ratio (Calculated)	1.16	-	1.0-2.1
SGOT (AST) (UV With P5P)	23	U/L	17.0-59.0
SGPT (ALT) (UV With P5P)	22	U/L	<50.0
Alkaline Phosphatase (ALP) (PNPP With AMP Buffer)	76	U/L	38.0-126.0
Gamma Glutamyl Transferase (GGT) (Enzymatic (Gamma Glutamyl Carboxynitranilide))	25	U/L	15.0-73.0
RENAL PACKAGE - 2 (RFT FASTING)			
Fasting Blood Sugar (FBS) (Hexokinase)	107 H	mg/dL	ADA standards 2020 =>126 : Diabetes 70 to 99 : Normal 100 to 125 : Pre-diabetes
Blood Urea Nitrogen (BUN) (Enzymatic Method (uricase))	10.01	mg/dL	9.0-20.0
SERUM CREATININE			
Serum Creatinine (Enzymatic Method (hydrolase, Oxidase, Peroxidase))	0.64 L	mg/dL	0.66-1.25
eGFR (Calculated)	147.9	mL/min/1.73m ²	Indicative of renal impairment : < 60 Note:eGFR is inaccurate for Hemodynamically unstable patients eGFR is not applicable for less than 18 years of age.
Serum Sodium (Ion Selective Electrode Direct (Dry Chemistry))	139	mmol/L	137.0-145.0



Patient Name : Mr Janardhana Satya Sairam Rongali MRN : 10110000203144 Gender/Age : MALE , 29y (21/07/1993)

Serum Potassium (ION Selective Electrode Direct (Dry Chemistry))	4.53	mmol/L	3.5-5.1
Serum Chloride (ION Selective Electrode Direct (Dry Chemistry))	106	mmol/L	98.0-107.0
Serum Bicarbonate Level	22	mmol/L	22.0-30.0
Serum Calcium (Arsezano III Dye Binding Method)	9.2	mg/dL	8.4-10.2
Serum Magnesium (Dye Binding Using Methyl Thymol Blue)	1.7	mg/dL	1.6-2.3
Serum Uric Acid (Uricase, UV)	5.3	mg/dL	3.5-8.5
Serum Phosphorus	2.90	mg/dL	2.5-4.5

--End of Report--

Seema S

Dr. Seema Sivasankaran
MD, DNB
CONSULTANT PATHOLOGIST

Note

- * Abnormal results are highlighted.
- * Results relate to the sample only.
- * Kindly correlate clinically.



Patient Name : Mr Janardhana Satya Sairam Rongall MRN : 10110000203144 Gender/Age : MALE , 29y (21/07/1993)

Conjugated Bilirubin (Direct) (Modified Diazo Method)	0.3	mg/dL	0.0-0.3
Unconjugated Bilirubin (Indirect) (Dual Wavelength - Reflectance Spectrophotometry)	0.92	mg/dL	0.0-1.1
Total Protein (Biuret Method)	8.2	g/dL	6.3-8.2
Serum Albumin (PCP Dye Binding Method)	4.4	gm/dL	3.5-5.0
Serum Globulin (Calculated)	3.8 H	gm/dL	2.0-3.5
Albumin To Globulin (A/G)Ratio (Calculated)	1.16	-	1.0-2.1
SGOT (AST) (UV With P5P)	23	U/L	17.0-59.0
SGPT (ALT) (UV With P5P)	22	U/L	<50.0
Alkaline Phosphatase (ALP) (PNPP With AMP Buffer)	76	U/L	38.0-126.0
Gamma Glutamyl Transferase (GGT) (Enzymatic (Gamma Glutamyl Carboxynitrilide))	25	U/L	15.0-73.0
RENAL PACKAGE - 2 (RFT FASTING)			
Fasting Blood Sugar (FBS) (Hexokinase)	107 H	mg/dL	ADA standards 2020 =>126 : Diabetes 70 to 99 : Normal 100 to 125 : Pre-diabetes
Blood Urea Nitrogen (BUN) (Enzymatic Method (uricase))	10.01	mg/dL	9.0-20.0
SERUM CREATININE			
Serum Creatinine (Enzymatic Method (hydrolase, Oxidase, Peroxidase))	0.64 L	mg/dL	0.66-1.25
eGFR (Calculated)	147.9	mL/min/1.73m ²	Indicative of renal impairment : < 60 Note:eGFR is inaccurate for Hemodynamically unstable patients eGFR is not applicable for less than 18 years of age.
Serum Sodium (Ion Selective Electrode Direct (Dry Chemistry))	139	mmol/L	137.0-145.0



Patient Name : Mr Janardhana Satya Sairam Rongali MRN : 10110000203144 Gender/Age : MALE , 29y (21/07/1993)

Serum Potassium (ION Selective Electrode Direct (Dry Chemistry))	4.53	mmol/L	3.5-5.1
Serum Chloride (ION Selective Electrode Direct (Dry Chemistry))	106	mmol/L	98.0-107.0
Serum Bicarbonate Level	22	mmol/L	22.0-30.0
Serum Calcium (Arsezano III Dye Binding Method)	9.2	mg/dL	8.4-10.2
Serum Magnesium (Dye Binding Using Methyl Thymol Blue)	1.7	mg/dL	1.6-2.3
Serum Uric Acid (Uricase, UV)	5.3	mg/dL	3.5-8.5
Serum Phosphorus	2.90	mg/dL	2.5-4.5

--End of Report--

Seema S

Dr. Seema Sivasankaran
 MD, DNB
 CONSULTANT PATHOLOGIST

Note

- * Abnormal results are highlighted.
- * Results relate to the sample only.
- * Kindly correlate clinically.



DEPARTMENT OF LABORATORY MEDICINE

Patient Name : Mr Janardhana Satya Sairam Rongali MRN : 10110000203144 Gender/Age : MALE , 29y (21/07/1993)

Collected On : 25/02/2023 11:05 AM Received On : 25/02/2023 12:12 PM Reported On : 25/02/2023 12:26 PM

Barcode : B32302250036 Specimen : Urine Consultant : Dr. Nivea C(GENERAL MEDICINE)

Sample adequacy : Satisfactory Visit No : OP-001 Patient Mobile No : 9581125255

CLINICAL PATHOLOGY

Test	Result	Unit
Urine For Sugar (Post Prandial) (Semiquantitative Strip Method)	NEGATIVE	-

--End of Report--

Seema S

Dr. Seema Sivasankaran
MD, DNB
CONSULTANT PATHOLOGIST

Note

- * Abnormal results are highlighted.
- * Results relate to the sample only.
- * Kindly correlate clinically.



DEPARTMENT OF LABORATORY MEDICINE

Patient Name : Mr Janardhana Satya Sairam Rongaii MRN : 10110000203144 Gender/Age : MALE , 29y (21/07/1993)

Collected On : 25/02/2023 08:45 AM Received On : 25/02/2023 09:23 AM Reported On : 25/02/2023 10:32 AM

Barcode : B12302250064 Specimen : Serum Consultant : Dr. Nivea C(GENERAL MEDICINE)

Sample adequacy : Satisfactory Visit No : OP-001 Patient Mobile No : 9581125255

BIOCHEMISTRY

Test	Result	Unit	Biological Reference Interval
LIPID PROFILE (CHOL,TRIG,HDL,LDL,VLDL)			
Cholesterol Total (Enzymatic Method (cholesterol Oxidase, Esterase, Peroxidase))	228	mg/dL	Both: Desirable: < 200 Both: Borderline High: 200-239 Both: High: > 240
Triglycerides (Enzymatic Method)	110	mg/dL	Both: Normal: < 150 Both: Borderline: 150-199 Both: High: 200-499 Both: Very High: > 500
HDL Cholesterol (HDLC) (Direct Method)	33 L	mg/dL	40.0-60.0
Non-HDL Cholesterol	195	-	-
LDL Cholesterol (Calculated)	135.21 H	mg/dL	Both: Optimal: < 100 Both: Near to above optimal: 100-129 Both: Borderline High: 130-159 Both: High: 160-189 Both: Very High: > 190
VLDL Cholesterol (Calculated)	22	mg/dL	0.0-40.0
Cholesterol /HDL Ratio (Caicuated)	6.9 H	-	0.0-5.0
THYROID PROFILE (T3, T4, T5H)			
Tri Iodo Thyronine (T3) (Chemiluminescence Immuno Assay (CLIA))	1.29	ng/mL	0.6-1.8
Thyroxine (T4) (Chemiluminescence Immuno Assay (CLIA))	11.6	µg/dl	3.2-12.6
TSH (Thyroid Stimulating Hormone) (Chemiluminescence Immuno Assay (CLIA))	1.790	µIU/mL	0.4-4.049
LIVER FUNCTION TEST(LFT)			
Bilirubin Total (Diazo Method)	1.22	mg/dL	0.2-1.3



Patient Name : Mr Janardhana Satya Sairam Rongali MRN : 10110000203144 Gender/Age : MALE , 29y (21/07/1993)

Conjugated Bilirubin (Direct) (Modified Diazo Method)	0.3	mg/dL	0.0-0.3
Unconjugated Bilirubin (Indirect) (Dual Wavelength - Reflectance Spectrophotometry)	0.92	mg/dL	0.0-1.1
Total Protein (Bluret Method)	8.2	g/dL	6.3-8.2
Serum Albumin (PCP Dye Binding Method)	4.4	gm/dL	3.5-5.0
Serum Globulin (Calculated)	3.8 H	gm/dL	2.0-3.5
Albumin To Globulin (A/G)Ratio (Calculated)	1.16	-	1.0-2.1
SGOT (AST) (UV With P5P)	23	U/L	17.0-59.0
SGPT (ALT) (UV With P5P)	22	U/L	<50.0
Alkaline Phosphatase (ALP) (PNPP With AMP Buffer)	76	U/L	38.0-126.0
Gamma Glutamyl Transferase (GGT) (Enzymatic (Gamma Glutamyl Carboxynitrilide))	25	U/L	15.0-73.0
RENAL PACKAGE - 2 (RFT FASTING)			
Fasting Blood Sugar (FBS) (Hexokinase)	107 H	mg/dL	ADA standards 2020 =>126 : Diabetes 70 to 99 : Normal 100 to 125 : Pre-diabetes
Blood Urea Nitrogen (BUN) (Enzymatic Method (uricase))	10.01	mg/dL	9.0-20.0
SERUM CREATININE			
Serum Creatinine (Enzymatic Method (hydrolase, Oxidase, Peroxidase))	0.64 L	mg/dL	0.66-1.25
eGFR (Calculated)	147.9	mL/min/1.73m ²	Indicative of renal impairment : < 60 Note:eGFR is inaccurate for Hemodynamically unstable patients eGFR is not applicable for less than 18 years of age.
Serum Sodium (Ion Selective Electrode Direct (Dry Chemistry))	139	mmol/L	137.0-145.0

Patient Name : Mr Janardhana Satya Sairam Rongali MRN : 10110000203144 Gender/Age : MALE , 29y (21/07/1993)

Serum Potassium (ION Selective Electrode Direct (Dry Chemistry))	4.53	mmol/L	3.5-5.1
Serum Chloride (ION Selective Electrode Direct (Dry Chemistry))	106	mmol/L	98.0-107.0
Serum Bicarbonate Level	22	mmol/L	22.0-30.0
Serum Calcium (Arsezano III Dye Binding Method)	9.2	mg/dL	8.4-10.2
Serum Magnesium (Dye Binding Using Methyl Thymol Blue)	1.7	mg/dL	1.6-2.3
Serum Uric Acid (Uricase, UV)	5.3	mg/dL	3.5-8.5
Serum Phosphorus	2.90	mg/dL	2.5-4.5

--End of Report--

Seema S

Dr. Seema Sivasankaran
MD, DNB
CONSULTANT PATHOLOGIST

Note

- * Abnormal results are highlighted.
- * Results relate to the sample only.
- * Kindly correlate clinically.



DEPARTMENT OF LABORATORY MEDICINE

Final Report

Patient Name : Mr Janardhana Satya Sairam Rongali · MRN : 10110000203144 · Gender/Age : MALE , 29y (21/07/1993)

Collected On : 25/02/2023 08:45 AM Received On : 25/02/2023 08:58 AM Reported On : 25/02/2023 10:39 AM

Barcode : B22302250033 Specimen : Whole Blood - ESR Consultant : Dr. Nivea C(GENERAL MEDICINE)

Sample adequacy : Satisfactory Visit No : OP-001 Patient Mobile No : 9581125255

HAEMATOLOGY LAB

Test	Result	Unit	Biological Reference Interval
Erythrocyte Sedimentation Rate (ESR)	16 H	mm/1hr	0.0-10.0

--End of Report--

Seema S

Dr. Seema Sivasankaran
MD, DNB
CONSULTANT PATHOLOGIST

Note

- * Abnormal results are highlighted.
- * Results relate to the sample only.
- * Kindly correlate clinically.



DEPARTMENT OF LABORATORY MEDICINE

Final Report

Patient Name : Mr Janardhana Satya Sairam Rongali MRN : 10110000203144 Gender/Age : MALE , 29y (21/07/1993)

Collected On : 25/02/2023 11:03 AM Received On : 25/02/2023 12:33 PM Reported On : 25/02/2023 12:51 PM

Barcode : B12302250144 Specimen : Plasma Consultant : Dr. Niviea C(GENERAL MEDICINE)

Sample adequacy : Satisfactory Visit No : OP-001 Patient Mobile No : 9581125255

BIOCHEMISTRY

Test	Result	Unit	Biological Reference Interval
Post Prandial Blood Sugar (PPBS) (Glucose Oxidase, Peroxidase)	116	mg/dL	ADA standards 2020 =>200 : Diabetes 70 to 139 : Normal 140 to 199 : Pre-diabetes

--End of Report--

Seema S

Dr. Seema Sivasankaran
MD, DNB
CONSULTANT PATHOLOGIST

Note

- * Abnormal results are highlighted.
- * Results relate to the sample only.
- * Kindly correlate clinically.



DEPARTMENT OF LABORATORY MEDICINE

Final Report

Patient Name : Mr Janardhana Satya Sairam Rongali MRN : 10110000203144 Gender/Age : MALE , 29y (21/07/1993)

Collected On : 25/02/2023 08:45 AM Received On : 25/02/2023 09:33 AM Reported On : 25/02/2023 10:35 AM

Barcode : B12302250065 Specimen : Whole Blood Consultant : Dr. Niviea C(GENERAL MEDICINE)

Sample adequacy : Satisfactory Visit No : OP-001 Patient Mobile No : 9581125255

BIOCHEMISTRY

Test	Result	Unit	Biological Reference Interval
HBA1C			
HbA1c	5.7 H	%	Normal: 4.0-5.6 Prediabetes: 5.7-6.40 Diabetes: => 6.5 ADA standards: = 2020
Estimated Average Glucose	116.89	%	-

Interpretation:

- HbA1C above 6.5% can be used to diagnose diabetes provided the patient has symptoms. If the patient does not have symptoms with HbA1C>6.5%, repeat measurement on further sample. If the repeat test result is <6.5%, consider as diabetes high risk and repeat measurement after 6 months.
- HbA1C measurement is not appropriate in diagnosing diabetes in children, suspicion of type 1 diabetes, symptoms of diabetes for less than 2 months, pregnancy, hemoglobinopathies, medications that may result sudden increase in glucose, anemia, renal failure, HIV infection, malignancies, severe chronic hepatic, and renal disease.
- Any sample with >15% should be suspected of having a haemoglobin variant.

--End of Report--

Seema S

Dr. Seema Sivasankaran
MD, DNB
CONSULTANT PATHOLOGIST

Note

- * Abnormal results are highlighted.
- * Results relate to the sample only.
- * Kindly correlate clinically.

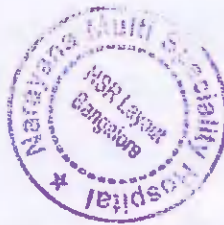

Patient Name : Mr Janardhana Satya Sairam Rongali MRN : 10110000203144 Gender/Age : MALE , 29y (21/07/1993)

Basophils (Calculated)	0.1	%	0.0-1.0
Absolute Neutrophil Count	5.68	-	2.0-7.0
Absolute Lymphocyte Count	1.54	-	1.0-3.0
Absolute Monocyte Count	0.55	-	0.2-1.0
Absolute Eosinophil Count	0.15	-	0.02-0.5
Absolute Basophil Count	0.01 L	-	0.02-0.1

As per the recommendation of International Council for Standardization in Hematology, the differential counts are additionally being reported as absolute numbers.

--End of Report--

Seema S

Dr. Seema Sivasankaran
MD, DNB
CONSULTANT PATHOLOGIST

Note

- * Abnormal results are highlighted.
- * Results relate to the sample only.
- * Kindly correlate clinically.

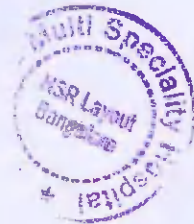

DEPARTMENT OF LABORATORY MEDICINE

Final Report

Patient Name : Mr Janardhana Satya Sairam Rongali MRN : 10110000203144 Gender/Age : MALE , 29y (21/07/1993)

Collected On : 25/02/2023 08:45 AM Received On : 25/02/2023 09:38 AM Reported On : 25/02/2023 10:21 AM

Barcode : B32302250011 Specimen : Urine Consultant : Dr. Niviea C(GENERAL MEDICINE)

Sample adequacy : Satisfactory Visit No : OP-001 Patient Mobile No : 9581125255

CLINICAL PATHOLOGY

Test	Result	Unit	Biological Reference interval
URINE ROUTINE & MICROSCOPY			
PHYSICAL EXAMINATION			
Volume	40	ml	-
Colour	Pale Yellow	-	-
Appearance	Clear	-	-
CHEMICAL EXAMINATION			
pH(Reaction)	7.5	-	4.8-7.5
Sp. Gravity	1.015	-	-
Protein	Negative	-	Negative
Urine Glucose	Negative	-	Negative
Ketone Bodies	Negative	-	Negative
Bile Salts	Negative	-	Negative
Bile Pigment (Bilirubin)	Negative	-	Negative
Urobilinogen	Normal	-	Normal
Blood Urine	Negative	-	Negative
MICROSCOPIC EXAMINATION			
Pus Cells	2-3/hpf	-	0-2 / hpf
RBC	Not Seen	-	Nil

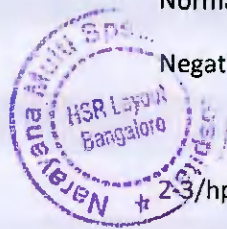

Patient Name : Mr Janardhana Satya Sairam Rongali MRN : 10110000203144 Gender/Age : MALE , 29y (21/07/1993)			
Epithelial Cells	1-2/hpf	-	-
Crystals	Not Seen	-	-
Casts	Not Seen	-	-
Urine For Sugar (Fasting) (Semi-quantitative Strip Method)	NEGATIVE	-	-

--End of Report--

Seema S

Dr. Seema Sivasankaran
MD, DNB
CONSULTANT PATHOLOGIST

Note

- Abnormal results are highlighted.
- Results relate to the sample only.
- Kindly correlate clinically.



DEPARTMENT OF LABORATORY MEDICINE

Final Report

Patient Name : Mr Janardhana Satya Sairam Rongali MRN : 10110000203144 Gender/Age : MALE , 29y (21/07/1993)

Collected On : 25/02/2023 08:45 AM Received On : 25/02/2023 08:58 AM Reported On : 25/02/2023 12:47 PM

Barcode : BB2302250001 Specimen : Whole Blood Consultant : Dr. Niviea C(GENERAL MEDICINE)

Sample adequacy : Satisfactory Visit No : OP-001 Patient Mobile No : 9581125255

LAB - BLOOD BANK

Test	Result	Unit
BLOOD GROUP & RH TYPING		
Blood Group	A	-
RH Typing	Positive	-

--End of Report--

Seema S

Dr. Seema Sivasankaran
MD, DNB
CONSULTANT PATHOLOGIST

Note

- * Abnormal results are highlighted.
- * Results relate to the sample only.
- * Kindly correlate clinically.



DEPARTMENT OF LABORATORY MEDICINE

Final Report

Patient Name : Mr Janardhana Satya Sairam Rongali MRN : 10110000203144 Gender/Age : MALE , 29y (21/07/1993)

Collected On : 25/02/2023 08:45 AM Received On : 25/02/2023 09:38 AM Reported On : 25/02/2023 10:21 AM

Barcode : B32302250011 Specimen : Urine Consultant : Dr. Niviea C(GENERAL MEDICINE)

Sample adequacy : Satisfactory Visit No : OP-001 Patient Mobile No : 9581125255

CLINICAL PATHOLOGY

Test	Result	Unit	Biological Reference Interval
URINE ROUTINE & MICROSCOPY			
PHYSICAL EXAMINATION			
Volume	40	ml	-
Colour	Pale Yellow	-	-
Appearance	Clear	-	-
CHEMICAL EXAMINATION			
pH(Reaction)	7.5	-	4.8-7.5
Sp. Gravity	1.015	-	-
Protein	Negative	-	Negative
Urine Glucose	Negative	-	Negative
Ketone Bodies	Negative	-	Negative
Bile Salts	Negative	-	Negative
Bile Pigment (Bilirubin)	Negative	-	Negative
Urobilinogen	Normal	-	Normal
Blood Urine	Negative	-	Negative
MICROSCOPIC EXAMINATION			
Pus Cells	2-3/hpf	-	0-2 / hpf
RBC	Not Seen	-	Nii

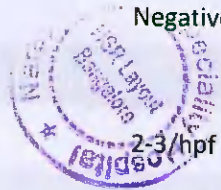

Patient Name : Mr Janardhana Satya Sairam Rongali MRN : 10110000203144 Gender/Age : MALE , 29y (21/07/1993)

Epithelial Cells	1-2/hpf	-	-
Crystals	Not Seen	-	-
Casts	Not Seen	-	-
Urine For Sugar (Fasting) (Semiquantitative Strip Method)	NEGATIVE	-	-

--End of Report--

Seema S

Dr. Seema Sivasankaran
MD, DNB
CONSULTANT PATHOLOGIST



Note

- * Abnormal results are highlighted.
- * Results relate to the sample only.
- * Kindly correlate clinically.



Patient Name	MR Janardhana Satya Sairam Rongali	Requested By	Dr. Niviea C
MRN	10110000203144	Procedure DateTime	25-02-2023 09:13
Age/Sex	29Y 7M/Male	Hospital	NH-HSR

CHEST RADIOGRAPH (PA VIEW)

CLINICAL DETAILS: For health checkup.

FINDINGS:

- The lung fields and bronchovascular markings appear normal.
- The cardiac size is within normal limits.
- Mediastinum and great vessels are within normal limits.
- Trachea is normal and is central. The hilar shadows are unremarkable.
- The costo-phrenic angles are clear. No evidence of pleural effusion or pneumothorax.
- The visualized bones and soft tissue structures appear normal.
- Both the diaphragmatic domes appear normal.

IMPRESSION:

- **No significant abnormality detected.**



Dr. Tanuj Gupta MBBS, DMRD, DNB
Lead and Senior Consultant Radiologist

* This is a digitally signed valid document. Reported Date/Time: 25-02-2023 10:48

*This report has been generated from **NH Teleradiology 24/7**, a service of Narayana Health*

-- End of Report --

Page 1 of 1

Narayana Multispeciality Hospital

(A unit of Narayana Hrudayalaya Limited) CIN: L85110KA2000PLC027497

Registered Office: 258/A, Bommasandra Industrial Area, Anekal Taiuk, Bangalore 560099

Hospital Address: Basant Health Centre Building, No. 1, 18th Main, Opposite HSR Club, Sector 3

HSR Layout, Bangalore 560102

Tei : +91- 080 7111 2223 | Fax +91- 080 71 1 2272 | Email: info.hsr@narayanahealth.org | www.narayanahealth.org



Appointments
1800-309-0309 (Toll Free)

Emergencies
97384-97384

Patient Name	: Mr. Janardhana Satya Sairam Rongali	MRN	: 10110000203144
Age	: 29 Years	Sex	: Male
Referred by	: PKG	Date	: 25-02-2023

ULTRASOUND ABDOMEN & PELVIS

FINDINGS:

Liver is normal in size (13.8 cm). There is mild diffuse increase in parenchymal echogenicity. No intra or extra hepatic biliary duct dilatation. No focal lesions.

Portal vein is normal in course, caliber and shows hepatopetal flow. Hepatic veins and their confluence draining into the IVC appear normal.

CBD is not dilated.

Gallbladder is well distended. There is no evidence of calculus/wall thickening/pericholecystic fluid.

Pancreas to the extent visualized, appears normal in size, contour and echogenicity.

Spleen is normal in size (9.0 cm), shape contour and echopattern. No evidence of mass or focal lesions.

Right Kidney is normal in size (measures 9.3 cm in length & 1.6 cm in parenchymal thickness), position, shape and echopattern. Corticomedullary differentiation is maintained. No evidence of calculi or hydronephrosis.

Left Kidney is normal in size (measures 10.1 cm in length & 1.5 cm in parenchymal thickness), position, shape and echopattern. Corticomedullary differentiation is maintained. No evidence of calculi or hydronephrosis.

Urinary Bladder is partially distended.

Prostate is normal in size (vol: 13.0 cc).

Fluid - There is no ascites or pleural effusion.

IMPRESSION:

- **Grade I fatty liver.**

Dr. Varsha Masarapu, DMRD (DNB)
Consultant Radiologist

Disclaimer

Note: Investigations have their limitations. Solitary pathological/Radiological and other investigations never confirm the final diagnosis. They only help in diagnosing the disease in correlation to clinical symptoms and other related tests. Please interpret accordingly. This report is not for Medico- Legal purposes. Printing mistakes should immediately be brought to notice for correction.

ID: 10110000203144
Name: Mr. Janadhara Sathy
Age: 29 years
Gender: Male

25-02-2023 11:15:02

Vent. Rate
PR Interval
QRS Duration
QT/QTc Interval
P/QRS/T Axes
DT:chldges

85 bpm
148 ms
84 ms
336/380 ms
43/21/29 deg

Sinus rhythm
Normal ECG

Unconfirmed Diagnosis

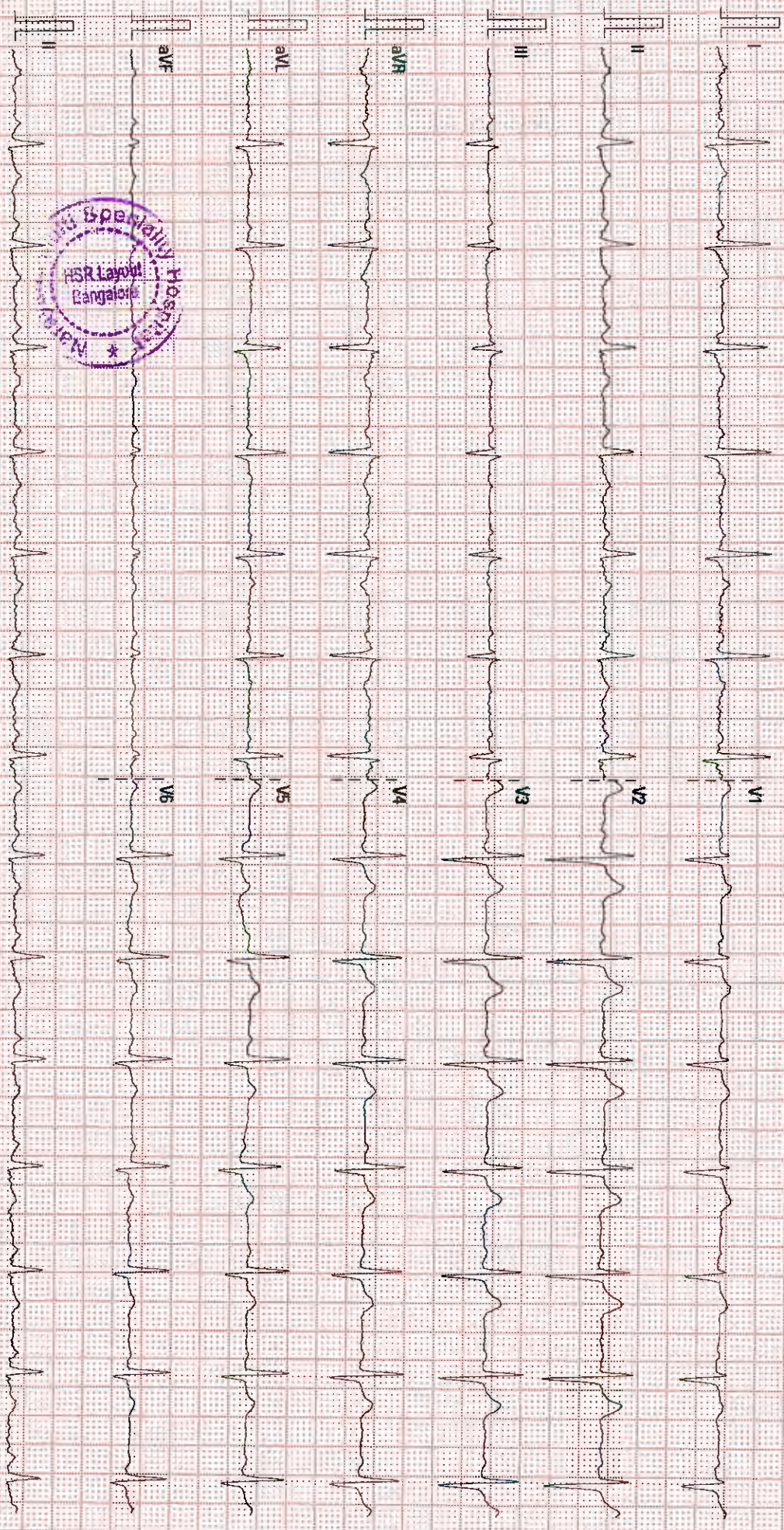

25 mm/s
10 mm/mV
50 Hz
BDR 20 Hz

02.10.001V28.4.1
SN.FM-2606937

COLOUR DOPPLER ECHOCARDIOGRAPHY SCREENING REPORT

NAME :MR Janardhana satya sairam rongali AGE/SEX: 29 /male

ID NO :10110000203144

DATE : - 25.02.23

REF BY : DR . GUNDURAO HARSH JOSHI

ECHO WINDOW: SUB OPTIMAL

- **LV FUNCTION: NORMAL**
- **RV FUNCTION :NORMAL** **TAPSE : 20 MM**
- **PA PRESSURE :NORMAL** **LVEF:- 60%**
- **CHAMBERS : NORMAL** **PASP:17 MMHG**
- **RWMA : NO RWMA** **HR: 84 BPM (Sinus Rhythm)**

VALVES :

- **MITRAL :NORMAL,TRIVIAL MR** **IAS/IVS : INTACT**
- **AORTIC :NORMAL**
- **TRICUSPID : NORMAL**
- **PULMONARY :NORMAL**
- **PULMONARY : NORMAL**

OTHER FINDING :

IVC- 13 mm ,Normal sized , Collapsing well , normal RA pressure.

**Senior consultant cardiologist
Dr Babu Reddy**

**Consultant cardiologist
Dr Gundurao Harsh Joshi**

Done By: Ms. Swetha J

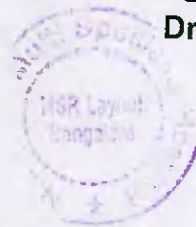

Swetha J
Signature