

भारत सरकार
Government of India

विजय कुमार
Vijay Kumar
जन्म तिथि / DOB : 19/10/1986
पुरुष / MALE

2045 0575 4989

मेरा आधार, मेरी पहचान

Vijay Kumar

MALIK RADIX HEALTH CARE PVT. LTD.
C-217, C-218, Nirman Vihar,
Delhi-110092
Ph.: 011-49287456, 011-61381379
Regd. No. 607

भारतीय विशिष्ट पहचान प्राधिकरण
Unique Identification Authority of India

पता: सन ऑफ शंकर लाल, फ्लैट न. 304 त्रिशुल टावर, कौशाम्बी, पॅसिफिक माल के सामने, गाजियाबाद, आई.ई.साहिबाबाद, गाजियाबाद, उत्तर प्रदेश, 201010
Address: Son of Shankar Lal, Flat No. 304 Trishul Tower, Kaushambi, Opposite Pacific Mall, Ghaziabad, I.E.Sahibabad, Ghaziabad, Uttar Pradesh, 201010

2045 0575 4989

1947 help@uidai.gov.in www.uidai.gov.in

GE

MAC600 1.02

ID: 9599348170

9-Mar-2024 10:07:14



I



aVR



V1



V2



V3



V4



V5

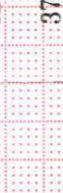

V6

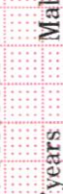

III



II

Auto gain applied 25.0 mm/s 10.0|5.0 mm/mV 0.16-20Hz

50Hz

64 bpm

by 2.5s + 1 rhythm ld

0

ID: 9599348170

37years

Male

Vijay Kumar

Vent. rate	64 bpm
QRS duration	86 ms
QT/QTc	380/392 ms
PR interval	158 ms
P duration	106 ms
RR interval	937 ms
P-R-T axes	58 77 49

MAC600 1.02

12SL™ v239

Vijay Kumar

~~Atul~~

Malik Radix HealthCare.

ELECTROCARDIOGRAM

Name: MR. VIJAY KUMAR Age & Sex: 37YR/MALE Ref by: MEDIWHEEL Date: 09/03/2024

ECG FINDINGS:

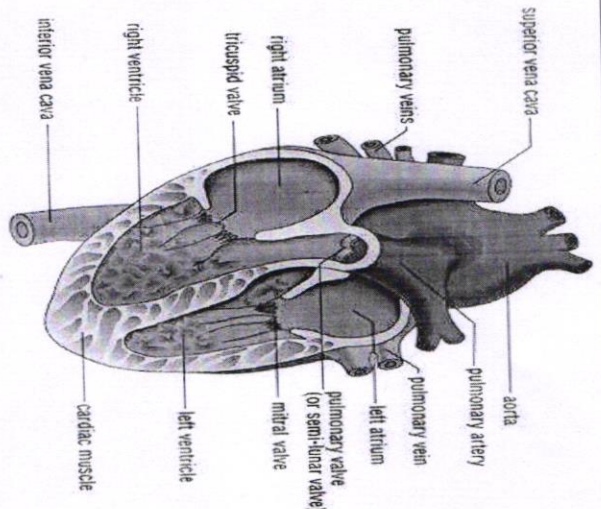

Rate 64bpm Rhythm Sinus Mechanism Normal

Axis Normal Wave Normal PR Interval 0.15/Sec

QRS Complex Normal QT Interval Normal Q Wave Normal

ST Segment Normal T Wave Normal

Conclusion Sinus Rhythm, Normal Axis, WNL

Doctors Signature _____

DR. SHEIKH NAZIR AHMED

M.D. Physician
PGDCR
DMC-43109



LAB REPORT

Reg. Date	09/03/2024	Patient Id	2403090011	DOB.	
Name	MR. VIJAY KUMAR	Gender	M	Perm. ID	
Age	37 Yrs.	Panel	MEDIWHEEL	Reported	09/03/2024 19:25:02
Ref. By	MEDIWHEEL				

Test Name	Result	Units	Ref. Range
mediwheel full body standard plus			

HAEMATOLOGY

COMPLETE HAEMOGRAM

HAEMOGLOBIN (HB%)	12.5	gm/dl	13 - 18
TOTAL LEUCOCYTE COUNT (TLC)	4,100	/cumm	4000 - 11000

DIFFERENTIAL LEUCOCYTE COUNT (DLC)

NEUTROPHIL	47	%	40 - 80
LYMPHOCYTE	44	%	28 - 55
MONOCYTE	05	%	02 - 10
EOSINOPHIL	04	%	01 - 06
BASOPHIL	00	%	0 - 0
ESR (WESTEGREN'S METHOD)	13	mm/1st hr.	0 - 10
R B C COUNT	5.13	Millions/cmm	4.247 - 5.4
P.C.V / HAEMATOCRIT	40.3	%	40 - 54
M C V	78.6	fl.	80 - 100
M C H	24.4	Picogram	27.0 - 31.0
M C H C	31.0	gm/dl	33 - 37
PLATELET COUNT	1.68	Lakh/cu mm	1.50 - 4.50

THYROID PROFILE

Free T3 ELFA	2.66	ng/ml	02 - 04
Free T4 ELFA	1.09	ug/dl	0.8 - 2.7
TSH Serum/ELFA	5.140	uIU/ml	0.25 - 5.50 uIU/ml

Interpretation

Checked by : _____
Page 1 Contd...2

If test results are alarming or unexpected, patient is advised to contact the laboratory immediately for possible remedial action.

Facilities Available

- Multispeciality Hospital - 24 Hours Emergency - X-Ray/ ECG/ Ultrasound/ CT Scan - Dental- Fully Equipped Operation Theatre
- Fully Functional Lab - 24/7 Casualty/ ICU-Nursery 24/7 Pharmacy - Labour Room - All Speciality OPD - Laproscopic Surgery - ECHO - Plastic Surgery



LAB REPORT

Reg. Date	09/03/2024	Patient Id	2403090011	DOB.	
Name	MR. VIJAY KUMAR	Gender	M	Perm. ID	
Age	37 Yrs.	Panel	MEDIWHEEL	Reported	09/03/2024 19:25:02
Ref. By	MEDIWHEEL				

Test Name	Result	Units	Ref. Range
-----------	--------	-------	------------

Clinical Use

- Diagnose Hypothyroidism and Hyperthyroidism
- Monitor T4 replacement or T4 suppressive Therapy
- Quantify TSH levels in the subnormal range

Increased Levels : Primary Hypothyroidism Subclinical Hypothyroidism, TSH dependent.
 Thyroid Hormone Resistance.
 Decreased Levels : Grave's Disease, Autonomous Thyroid Hormone Secretion, TSH
 Deficiency

LIPID PROFILE

TOTAL CHOLESTEROL	226.80	mg/dL	130.0 - 200.0 (<200)
TRIGLYCERIDES	297.40	mg/dL	80.5 - 150.0 (<150)
H D L CHOLESTEROL DIRECT	43.83	mg/dL	35.0 - 60.0 (<40->59)
V L D L	59.5	mg/dL	4.0 - 30. (23-45)
L D L CHOLESTEROL	123.5	mg/dL	50.0 - 150.0 (50-150)
TOTAL CHOLESTEROL / HDL RATIO	5.2		3.3 - 5.1
LDL / HDL CHOLESTEROL RATIO	2.8		1.5 - 3.5

LIVER FUNCTION TEST (LFT)

BILIRUBIN TOTAL	0.97	mg/dl	0.2 - 1.2
CONJUGATED (D. BILIRUBIN)	0.12	mg/dl	0.00 - 0.3
UNCONJUGATED (I.D.BILIRUBIN)	0.85	mg/dl	0.2 - 0.9
SGOT / AST	55.80	IU/L	0 - 35

Checked by : _____
 Page 2 Contd...3

If test results are alarming or unexpected, patient is advised to contact the laboratory immediately for possible remedial action.

Facilities Available

- Multispeciality Hospital - 24 Hours Emergency - X-Ray/ ECG/ Ultrasound/ CT Scan - Dental- Fully Equipped Operation Theatre
- Fully Functional Lab - 24/7 Casualty/ ICU-Nursery 24/7 Pharmacy - Labour Room - All Speciality OPD - Laproscopic Surgery - ECHO - Plastic Surgery



LAB REPORT

Reg. Date	09/03/2024	Patient Id	2403090011	DOB.	
Name	MR. VIJAY KUMAR	Gender	M	Perm. ID	
Age	37 Yrs.	Panel	MEDIWHEEL	Reported	09/03/2024 19:25:02
Ref. By	MEDIWHEEL				

Test Name	Result	Units	Ref. Range
SGPT / ALT	31.3	IU/L	0 - 35
ALKALINE PHOSPHATASE	128.40	U/L	64 - 306
TOTAL PROTEIN	8.70	gm/dl	6.0 - 8.3
ALBUMIN	4.77	gm/dl	3.2 - 5.0
GLOBULIN	3.93	gm/dl	2.5 - 5.6
A/G RATIO	1.21		0.9 - 2.0
GAMMA GT	20.14	IU/L	0.0 - 45.0
BLOOD GROUP ABO	" B "		
RH TYPING	Positive		
BLOOD SUGAR FASTING	87.21	mg/dl	70 - 100
BLOOD SUGAR PP	109.87	mg/dl	90 - 140
SERUM CREATININE	0.70	mg/dl	0.7 - 1.4
SERUM URIC ACID	6.58	mg/dl	3.4 - 7.0
BLOOD UREA NITROGEN (BUN)	8.25	mg/dl	6.0 - 21.0
BUN/CREAT RATIO	11.7	mg/dl	10 - 20

Urine Routine Examination

PHYSICAL EXAMINATION

QUANTITY	20	ml.	
COLOUR	Pale Yellow		Pale Yellow
TRANSPARENCY	Clear		
SPECIFIC GRAVITY	1.025		
PH	6.0		

CHEMICAL EXAMINATION

ALBUMIN	Nil
SUGAR	Nil

Checked by : -----
 Page 3 Contd...4

If test results are alarming or unexpected, patient is advised to contact the laboratory immediately for possible remedial action.

Facilities Available

- Multispeciality Hospital - 24 Hours Emergency - X-Ray/ ECG/ Ultrasound/ CT Scan - Dental- Fully Equipped Operation Theatre
- Fully Functional Lab - 24/7 Casualty/ ICU-Nursery 24/7 Pharmacy - Labour Room - All Speciality OPD - Laproscopic Surgery - ECHO - Plastic Surgery



LAB REPORT

Reg. Date	09/03/2024	Patient Id	2403090011	DOB.	
Name	MR. VIJAY KUMAR	Gender	M	Perm. ID	
Age	37 Yrs.	Panel	MEDIWHEEL	Reported	09/03/2024 19:25:02
Ref. By	MEDIWHEEL				

Test Name	Result	Units	Ref. Range
MICROSCOPIC EXAMINATION			
PUS CELLS	2-3	/HPF	
RBC'S	Nil	/HPF	
CASTS	Nil		
CRYSTALS	NIL		
EPITHELIAL CELLS	1-2	/HPF	
BACTERIA	Nil		
OTHERS	Nil		

Dr. Reena Dahiya
DR. REENA DAHIYA
 M.B.B.S, MD (Path.)
 Checked by: *[Signature]*
 Malik Radix Healthcare Pvt. Ltd.
 C-217, C-218, Nirman Vihar,
 New Delhi-110092

DR. MEENU AGGARWAL
 M.B.B.S, MD (Path.)

If test results are alarming or unexpected, patient is advised to contact the laboratory immediately for possible remedial action.

Facilities Available

- Multispeciality Hospital - 24 Hours Emergency - X-Ray/ ECG/ Ultrasound/ CT Scan - Dental- Fully Equipped Operation Theatre
- Fully Functional Lab - 24/7 Casualty/ ICU-Nursery 24/7 Pharmacy - Labour Room - All Speciality OPD - Laproscopic Surgery - ECHO - Plastic Surgery

Patient Name : Mr VIJAY KUMAR
DOB/Age/Gender : 37 Y/Male
Patient ID / UHID : 7500245/OF7500245
Referred By : Dr.DR. SELF
Sample Type : Whole blood EDTA
Barcode No : HY236958

Bill Date : Mar 09, 2024, 03:07 PM
Sample Collected : Mar 09, 2024, 03:07 PM
Sample Received : Mar 09, 2024, 06:50 PM
Report Date : Mar 09, 2024, 08:26 PM
Report Status : Final Report



Test Description Value(s) Unit(s) Reference Range

HEMATOLOGY REPORT

HbA1C (Glycosylated Haemoglobin)

Glycosylated Hemoglobin (HbA1c) 5.3 % <5.7
Method : HPLC
Estimated Average Glucose 105.41

Interpretation:

Interpretation For HbA1c% As per American Diabetes Association (ADA)

Reference Group	HbA1c in %
Non diabetic adults >=18 years	<5.7
At risk (Prediabetes)	5.7 - 6.4
Diagnosing Diabetes	>= 6.5
Therapeutic goals for glycemic control	Age > 19 years Goal of therapy: < 7.0 Age < 19 years Goal of therapy: <7.5

Note:

- Since HbA1c reflects long term fluctuations in the blood glucose concentration, a diabetic patient who is recently under good control may still have a high concentration of HbA1c. Converse is true for a diabetic previously under good control but now poorly controlled.
- Target goals of < 7.0 % may be beneficial in patients with short duration of diabetes, long life expectancy and no significant cardiovascular disease. In patients with significant complications of diabetes, limited life expectancy or extensive co-morbid conditions, targeting a goal of < 7.0 % may not be appropriate

Comments :

HbA1c provides an index of average blood glucose levels over the past 8 - 12 weeks and is a much better indicator of long term glycemic control as compared to blood and urinary glucose determinations ADA criteria for correlation between HbA1c & Mean plasma glucose levels.

HbA1c(%)	Mean Plasma Glucose (mg/dL)	HbA1c(%)	Mean Plasma Glucose (mg/dL)
6	126	12	298
8	183	14	355
10	240	16	413

Sohini Sengupta

Dr. Sohini Sengupta
MD (Cl Biochemistry), DNB,
FNB (Lab Medicine)
Medical Laboratory Director
HOD (Biochemistry & Special Assays)

Booking Centre :- Malik Radix Healthcare (Delhi), C-218, Nirman Vihar, Vikas Marg
Processing Lab :- Redcliffe Lifetech Pvt. Ltd., H-55, Sector-63, Noida, Uttar Pradesh - 201301

928-909-0609

ccsupport@redcliffelabs.com

www.redcliffelabs.com



All Lab results are subject to clinical interpretation by qualified medical professional and this report is not subject to use for any medico-legal purpose.

R

VIJAY KUMAR 37Y/M BI208366 CHE SI PA 09 03 2021 09 41 AM
RATILX HEALTHCARE PVT. LTD. BIRMINGHAM 01116

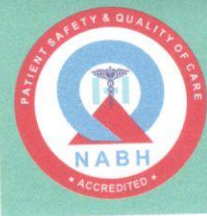

UHID	PT208366	LAB No.	XRY2310591
Name	Mr. VIJAY KUMAR	Regn. No.	GEN2341845
Age / Sex	37 Yrs / M	Receiving Dt/Time	09-Mar-2024 09:44
		Reporting Dt/Time	09-Mar-2024 09:41 AM



XRAY

CHEST (PA)

Both lung fields are normal.

Cp angles are clear.

Hila are normal...

Heart size appears within normal limits.

Soft tissue shadows and bony thorax are normal.

IMP- NORMAL CHEST X-RAY

Advised....please correlate clinically.

***** END OF REPORT *****

DR. K.K. SINHA
M.B.B.S. D.M.R.D.
SENIOR CONSULTANT
Reg. No. 28437 (DMC)

DR. RAJESH MALHOTRA
MBBS, MD (RADIOLOGY)
CONSULTANT RADIOLOGY
Reg.No.DMC9299

DR. T. K VOHRA
MD (RADIODIAGNOSIS)
SENIOR CONSULTANT
Reg. No. 3272 (DMC)

DR. MUKESH KOSHAL
MBBS, MD (RADIOLOGY)
CONSULTANT RADIOLOGY
Reg.No.DMC10407

DR. SHREYASH TIWARY
MBBS, MD (RADIOLOGY)
CONSULTANT RADIOLOGY
Reg.No.DMC85802

Facilities Available