



Patient Name	: Mr.GAWALI AKSHAY	Bill Date	: 12-01-2023 10:00
Age / Gender	: 29 Y(s) / Male	Sample Collected Date	: 12-01-2023 17:10
Bill No/UHID No	: PS004009/P00000472846	Report Date	: 12-01-2023 18:41
Lab No / Result No	: 2300001457/3588	Specimen	: SERUM
Ref erred By	: HOSPITAL CASE		

**DEPARTMENT OF BIO CHEMISTRY**

<u>Investigation</u>	<u>Result</u>	<u>Reference Range</u>	<u>Methods</u>
<b><u>BUN</u></b>			
UREA NITROGEN(BUN)	: 9.07	6.0 - 20.0 mg/dL	Calculated
UREA	: 19.4	12.8-42.8 mg/dL	Urease
<b><u>CALCIUM</u></b>			
CALCIUM	: 9.2	8.6 - 10.2 mg/dL	Arsenazo
<b><u>CREATININE</u></b>			
CREATININE	: 0.6	0.6 - 1.3 mg/dL	Enzymatic
<b><u>ELECTROLYTES (Na &amp; K)</u></b>			
SODIUM	: 143.0	136.0 - 145.0 mmol/L	Potentiometric
POTASSIUM	: 4.0	3.5 - 5.1 mmol/L	Potentiometric
<b><u>FBS</u></b>			
GLUCOSE (FASTING).	: <b>82.0</b>	Prediabetic : 100 - 125 mg/dL Diabetic : >= 126 mg/dL Normal : < 100.0 mg/dL	GOD-POD
REFERENCE : ADA 2015 GUIDELINES			
<b><u>Liver Function Test</u></b>			
TOTAL BILIRUBIN	: 0.3	0.3 - 1.2 mg/dL	DIAZO
DIRECT BILIRUBIN	: 0.3	0-0.4 mg/dL	DIAZO
INDIRECT BILIRUBIN	: 0.0	0.0 - 0.8 mg/dL	DIAZO
ALANINE TRANSAMINASE	: 40.0	<50 U/L	Kinetic
ASPARTATE TRANSAMINASE	: 30.0	10.0 - 40.0 U/L	Kinetic
ALKALINE PHOSPHATASE	: 76.0	30.0 - 115.0 U/L	4NPP/AMP BUFFER
TOTAL PROTEIN	: 7.2	6.0 - 8.0 g/dl	Biuret
ALBUMIN	: 4.5	3.5-4.8 g/dl	BCG
GLOBULIN	: 2.7	2.3-3.5 gm/dL	Calculated
A/G RATIO	: 1.67		Calculated
<b><u>LIPID PROFILE</u></b>			
CHOLESTEROL	: 157.0	130.0 - 220.0 mg/dL	Enzymatic
TRIGLYCERIDES	: <b>227.0</b>	35.0 - 180.0 mg/dL	Enzymatic
HDL CHOLESTEROL	: <b>34.0</b>	35-65 mg/dL	Enzymatic
LDL CHOLESTEROL	: 77.6	10.0 - 130.0 mg/dL	Calculated
VLDL CHOLESTEROL	: <b>45.4</b>	5.0-36.0 mg/dL	Calculated
CHOL/HDL RATIO	: 4.62	2.0-6.2	Calculated
<b><u>PHOSPHOROUS</u></b>			
PHOSPHORUS	: 3.7	2.7-4.5 mg/dL	Phospho Molybdate



Patient Name	: Mr.GAWALI AKSHAY	Bill Date	: 12-01-2023 10:00
Age / Gender	: 29 Y(s) / Male	Sample Collected Date	: 12-01-2023 17:10
Bill No/UHID No	: PS004009/P00000472846	Report Date	: 12-01-2023 18:41
Lab No / Result No	: 2300001457/3588	Specimen	: SERUM
Ref erred By	: HOSPITAL CASE		

**DEPARTMENT OF BIO CHEMISTRY**

<u>Investigation</u>	<u>Result</u>	<u>Reference Range</u>	<u>Methods</u>
<b>PPBS</b>			
GLUCOSE (POST PRANDIAL)	: 115.0	60-140 mg/dL	GOD-POD
<b>T3-T4-TSH -</b>			
Tri-iodothyronine, (Total T3)	: <b>2.56</b>	0.87-1.78 ng/ml	ECLIA
THYROXINE (T4), TOTAL	: <b>13.97</b>	4.6 - 10.5 ug/dl	ECLIA
THYROID STIMULATING HORMONE (ULTRA).	: 1.42	0.28-3.89 uIU/mL	ECLIA
NOTE.	: Kindly correlate clinically		

TSH - For pregnancy the reference range is as follows -  
 1st -trimester : 0.6 - 3.4 uIU/mL  
 2nd trimester : 0.37 - 3.6 uIU/mL  
 3rd trimester : 0.38 - 4.04 uIU/mL

**TOTAL PROTEINS (Total Protein Albumin+Globulin)**

TOTAL PROTEIN	: 7.2	6.0 - 8.0 g/dl	Biuret
ALBUMIN	: 4.5	3.5-4.8 g/dl	BCG
GLOBULIN	: 2.7	2.3-3.5 gm/dL	Calculated
A/G RATIO	: 1.67		Calculated

**URIC ACID**

URIC ACID	: 4.8	3.5-7.2 mg/dL	Uricase
-----------	-------	---------------	---------

\*\*\* End Of The Report \*\*\*

**Note : This test is performed on automated BIO CHEMISTRY analyzer - VITROS250**

**Verified By**

Anand

NOTE :

- \* Clinically correlate, Kindly discuss if necessary.
- \* This report relates only to the item received.

*Pathak*

**Dr.POOJA PATHAK**  
**ASSOCIATE CONSULTANT**



Patient Name	: Mr.GAWALI AKSHAY	Bill Date	: 12-01-2023 10:00
Age / Gender	: 29 Y(s) / Male	Sample Collected Date	: 12-01-2023 17:10
Bill No/UHID No	: PS004009/P00000472846	Report Date	: 12-01-2023 18:07
Lab No / Result No	: 2300001458-G/3588	Specimen	: WHOLE BLOOD
Ref erred By	: HOSPITAL CASE		

### DEPARTMENT OF BIO CHEMISTRY

<u>Investigation</u>	<u>Result</u>	<u>Reference Range</u>	<u>Methods</u>
<b>GLYCOCYLATED HB% (HbA1C)</b>			
GLYCOSYLATED HAEMOGLOBIN (HBA1c)	: 5.6	Prediabetic : 5.7 - 6.4 % Diabetic : >= 6.5 % Therapeutic Target : <7.0 %	HPLC

REFERENCE : ADA 2015 GUIDELINES

\*\*\* End Of The Report \*\*\*

**Note : This test is performed on automated BIO CHEMISTRY analyzer - BIORAD D10**

**Verified By**

Anand

**NOTE :**

- \* Clinically correlate, Kindly discuss if necessary.
- \* This report relates only to the item received.

**Dr.POOJA PATHAK**  
**ASSOCIATE CONSULTANT**



Patient Name	: Mr.GAWALI AKSHAY	Bill Date	: 12-01-2023 10:00
Age / Gender	: 29 Y(s) / Male	Sample Collected Date	: 12-01-2023 17:10
Bill No/UHID No	: PS004009/P00000472846	Report Date	: 12-01-2023 19:06
Lab No / Result No	: 2300001459/3588	Specimen	: STOOL
Ref erred By	: HOSPITAL CASE		

## DEPARTMENT OF CLINICAL PATHOLOGY

<u>Investigation</u>	<u>Result</u>	<u>Reference Range</u>	<u>Methods</u>
----------------------	---------------	------------------------	----------------

### STOOL ROUTINE

#### Physical Examination Stool

COLOUR.	: BROWN
CONSISTENCY	: SEMI LIQUID
MUCUS	: ABSENT
BLOOD	: Absent

#### Microscopic Examination of Stool

PUS CELLS	: 1-2
RED BLOOD CELLS	: ABSENT
MACROPHAGES	: ABSENT
TROPHOZOITES	: ABSENT
YEAST CELLS	: ABSENT
CYSTS	: ABSENT
OVA	: ABSENT
FAT GLOBULES.	: ABSENT
STARCH GLOBULES	: ABSENT
OIL GLOBULES	: ABSENT
MUSCLE FIBRES	: ABSENT
STARCH	: ABSENT
STOOL REDUCING SUBSTANCE	: ABSENT
Vegetative matter	: ABSENT
OTHERS.	: ABSENT

\*\*\* End Of The Report \*\*\*

#### **Verified By**

Shrikant.A

#### NOTE :

- \* Clinically correlate, Kindly discuss if necessary.
- \* This report relates only to the item received.

**Dr.POOJA PATHAK**  
**ASSOCIATE CONSULTANT**



Patient Name	: Mr.GAWALI AKSHAY	Bill Date	: 12-01-2023 10:00
Age / Gender	: 29 Y(s) / Male	Sample Collected Date	: 12-01-2023 17:10
Bill No/UHID No	: PS004009/P00000472846	Report Date	: 12-01-2023 18:42
Lab No / Result No	: 2300001460/3588	Specimen	: URINE
Ref erred By	: HOSPITAL CASE		

**DEPARTMENT OF CLINICAL PATHOLOGY**

<u>Investigation</u>	<u>Result</u>	<u>Reference Range</u>	<u>Methods</u>
<b><u>URINE ROUTINE</u></b>			
<b><u>PHYSICAL EXAMINATION</u></b>			
COLOUR	: Pale Yellow		
APPEARANCE	: Clear		
<b><u>CHEMICAL TEST</u></b>			
PH	: 5.5	5.0-7.0	
SPECIFIC GRAVITY	: 1.020	1.015-1.030	
ALBUMIN	: Absent	Abset	
URINE SUGAR	: Absent	Absent	
KETONE BODIES	: Absent	Absent	
BILE PIGMENTS/ BILIRUBIN	: Absent	Absent	
UROBILINOGEN	: Normal	Normal	
NITRITES	: Absent	Absent	
LEUCOCYTES ESTERASE	: Absent	Absent	
<b><u>MICROSCOPIC TEST</u></b>			
PUS CELLS.	: 1-2	0 - 5 /hpf	
RED BLOOD CELLS.	: Absent	0 - 2 /hpf	
EPITHELIAL CELLS.	: 1-2	0-5 /hpf	
BACTERIA	: Absent	Absent	
CAST	: Absent	Absent	
YEAST CELLS	: Absent	Absent	
CRYSTALS	: Absent	Absent	
OTHERS	: Absent	Absent	

\*\*\* End Of The Report \*\*\*

**Verified By**  
 Shrikant.A

NOTE :

- \* Clinically correlate, Kindly discuss if necessary.
- \* This report relates only to the item received.

**Dr.POOJA PATHAK**  
**ASSOCIATE CONSULTANT**



Patient Name	: Mr.GAWALI AKSHAY	Bill Date	: 12-01-2023 10:00
Age / Gender	: 29 Y(s) / Male	Sample Collected Date	: 12-01-2023 17:10
Bill No/UHID No	: PS004009/P00000472846	Report Date	: 12-01-2023 19:52
Lab No / Result No	: 2300001458/3588	Specimen	: WHOLE BLOOD
Ref erred By	: HOSPITAL CASE		

### **DEPARTMENT OF HAEMATOLOGY**

<b><u>Investigation</u></b>	<b><u>Result</u></b>	<b><u>Reference Range</u></b>	<b><u>Methods</u></b>
<b><u>BLOOD GROUP</u></b>			
BLOOD GROUP	: B RH POSITVE		
<b><u>Erythrocyte Sedimentation Rate</u></b>			
ESR at 1 Hour	: 15	0 - 15 mm/hr	Modified Westergren Method

#### INTERPRETATION :

ESR is a screening test to detect presence of systemic disease; however a normal result does not rule out a systemic disease.

ESR is also used to monitor course of disease or response to therapy if initially elevated.

\*\*\* End Of The Report \*\*\*

**Verified By**  
Anand

NOTE :

- \* Clinically correlate, Kindly discuss if necessary.
- \* This report relates only to the item received.

**Dr.POOJA PATHAK**  
**ASSOCIATE CONSULTANT**



Patient Name	: Mr.GAWALI AKSHAY	Bill Date	: 12-01-2023 10:00
Age / Gender	: 29 Y(s) / Male	Sample Collected Date	: 12-01-2023 17:10
Bill No/UHID No	: PS004009/P00000472846	Report Date	: 12-01-2023 17:47
Lab No / Result No	: 2300001458/3588	Specimen	: WHOLE BLOOD
Ref erred By	: HOSPITAL CASE		

**DEPARTMENT OF HAEMATOLOGY**

<b>Investigation</b>	<b>Result</b>	<b>Reference Range</b>	<b>Methods</b>
<b>HAEMOGRAM REPORT</b>			
W.B.C.COUNT	: 4710	4000-11000 /ul	Coulter Principle
NEUTROPHILS	: 59.5	40-75 %	Derived from WBC Histogram
LYMPHOCYTES	: 31.9	20-40 %	
MONOCYTES	: 5.5	2-10 %	
EOSINOPHILS	: 3.0	1.0-6.0 %	
BASOPHILS	: 0.1	0.0-1.0 %	
%IMMATURE GRANULOCYTES	: 0.05	0.00-0.10 %	
ABSOLUTE NEUTROPHIL COUNT	: 2.77	2-7 x10 <sup>3</sup> cells/ul	Calculated
ABSOLUTE LYMPHOCYTE COUNT	: 1.49	1 - 3 x10 <sup>3</sup> cells/ul	Calculated
ABSOLUTE MONOCYTE COUNT	: 0.26	0.2-1.0 x10 <sup>3</sup> cells/ul	Calculated
ABSOLUTE EOSINOPHIL COUNT	: 0.12	0.02-0.5 x10 <sup>3</sup> cells/ul	Calculated
ABSOLUTE BASOPHIL COUNT	: <b>0.01</b>	0.02-0.1 x10 <sup>3</sup> cells/ul	Calculated
R.B.C COUNT	: 4.76	4.5 - 6.5 million/ul	Coulter Principle
HAEMOGLOBIN	: 14.4	13 - 17 g/dl	Cyanmethemoglobin Photometry
HAEMATOCRIT	: 42.3	40-50 %	Calculated
MCV	: 89.0	83-99 fl	Coulter Principle
MCH	: 30.2	27 - 32 pg	Calculated
MCHC	: 34.0	31.5 - 34.5 g/dl	Calculated
RDW	: 11.9	11.6-14.0 %	Calculated From RBC Histogram
PLATELET COUNT	: 211	150 - 450 x10 <sup>3</sup> /ul	Coulter Principle
MPV	: 9.1	7.8-11 fl	Coulter Principle
RBC MORPHOLOGY	: Normocytic Normochromic		
WBC MORPHOLOGY	: Within normal range		
PLATELET	: Adequate		

\*\*\* End Of The Report \*\*\*

**Note : This test is performed on automated HAEMATOLOGY analyzer - HORIBA YUMIZEN H550**

**Verified By**

Anand

NOTE :

- \* Clinically correlate, Kindly discuss if necessary.
- \* This report relates only to the item received.

**Dr.POOJA PATHAK**  
**ASSOCIATE CONSULTANT**

## RUBY HALL CLINIC PIMPLE SAUDAGAR

**Name: AKSHAY GAWALI** Date: 12-01-2023 Time: 10:49  
 Age: 29      Gender: M      Height: 172 cms      Weight: 73 Kg      ID: P0472846  
 Clinical History: PTCA 2017  
 Medications: TAB ROSUTOR GOLD 20/75

### Test Details:

Protocol: Bruce      Predicted Max HR: 191      Target HR: 162  
 Exercise Time: 0:06:33      Achieved Max HR: 167 (87% of Predicted MHR)  
 Max BP: 150/70      Max BP x HR: 25050      Max Mets: 7.3  
 Test Termination Criteria:

### Protocol Details:

Stage Name	Stage Time	METS	Speed kmph	Grade %	Heart Rate bpm	BP mmHg	RPP	Max ST Level mm	Max ST Slope mV/s
Supine	00:12	1	0	0	66	120/80	7920	1.8 V2	0.9 V2
Standing	00:06	1	0	0	71	120/80	8520	1.3 V2	0.6 V2
HyperVentilation	00:34	1	0	0	67	120/80	8040	1.7 V2	0.7 V2
PreTest	00:08	1	1.6	0	79	120/80	9480	2.1 V3	0.8 V2
Stage: 1	03:00	4.7	2.7	10	91	120/80	10920	-2.5 V5	1.8 V4
Stage: 2	03:00	7	4	12	167	150/70	25050	5.5 V1	-2.8 aVR
Peak Exercise	00:33	7.3	5.5	14	151	150/70	22650	-5.3 V1	-2.6 aVR
Recovery1	01:00	1	0	0	107	150/70	16050	2.1 V2	1.9 V3
Recovery2	01:00	1	0	0	74	150/70	11100	1.1 V2	1.1 V3

### Interpretation

The Patient Exercised according to Bruce Protocol for 0:06:33 achieving a work level of 7.3 METS.  
 Resting Heart Rate, initially 66 bpm rose to a max. heart rate of 167bpm (87% of Predicted Maximum Heart Rate).  
 Resting Blood Pressure of 120/80 mmHg, rose to a maximum Blood Pressure of 150/70 mmHg  
 Good Effort Tolerance  
 Normal HR & BP Response  
 No Angina or Arrhythmias  
 No Significant ST-T Changes Noted During Exercise.  
 Negative Stress Test



Ref. Doctor: ----

Doctor: DR.KEDAR KULKARNI

**SCHILLER**

The Art of Diagnostics

( Summary Report edited by User )  
Spandan CS 10 Version:2.12.0



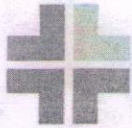

Grant Medical Foundation  
**Ruby Hall Clinic**  
Hinjawadi

Rajeev Gandhi Infotech Park, MIDC, Phase No. 1, Plot No P-33, Hinjawadi, Pune - 411057.

• Ph: 020 66999999 • Email : hinjawadi@rubyhall.com • 24 hrs Helpline - 8554802253 • Website : www.rubyhall.com

**OPHTHALMOLOGY**

NAME : *AKshay. S. Navale*

AGE : *30/11*

**R** *Pleno*

**L** *Pleno*

1) Vision   
     unaided \_\_\_\_\_ *6/6*  
     c̄ glasses \_\_\_\_\_ *-1-*

2) Near Vision   
     unaided \_\_\_\_\_ *6/6*  
     c̄ glasses \_\_\_\_\_ *-1-*

3) Binocular Vision \_\_\_\_\_

4) Colour Vision \_\_\_\_\_ *NAD*

5) Tension \_\_\_\_\_

6) Anterior Segment \_\_\_\_\_

7) Pupils \_\_\_\_\_

8) Lens \_\_\_\_\_

9) Media & Fundus \_\_\_\_\_

10) Remarks \_\_\_\_\_

\_\_\_\_\_

\_\_\_\_\_

\_\_\_\_\_

Date : *12/10/23.*

  
(Signature)

MR. GAWALI AKSHAY  
 Ref: PS004009-Reg: OPS00002881  
 29.11.28/M - NH - 12/01/2023  
 P00000472846 -

ID: \_\_\_\_\_  
 Name: \_\_\_\_\_  
 Sex: M  
 cm

1100 Sinus rhythm  
 40302 ST elevation, probably early repolarization  
 9130 \*\* borderline ECG \*\*

Medication:  
 Symptoms:  
 History:  
 Vent. rate 59 bpm  
 PR int 138 ms  
 QRS dur 82 ms  
 QT/QTc(E) int 408/406 ms  
 P/QRS/T axis 57/68/22  
 RV5/SV1 amp 1.96/0.80 mV  
 RV5+SV1 amp 2.76 mV

Unconfirmed Report  
 Reviewed by:

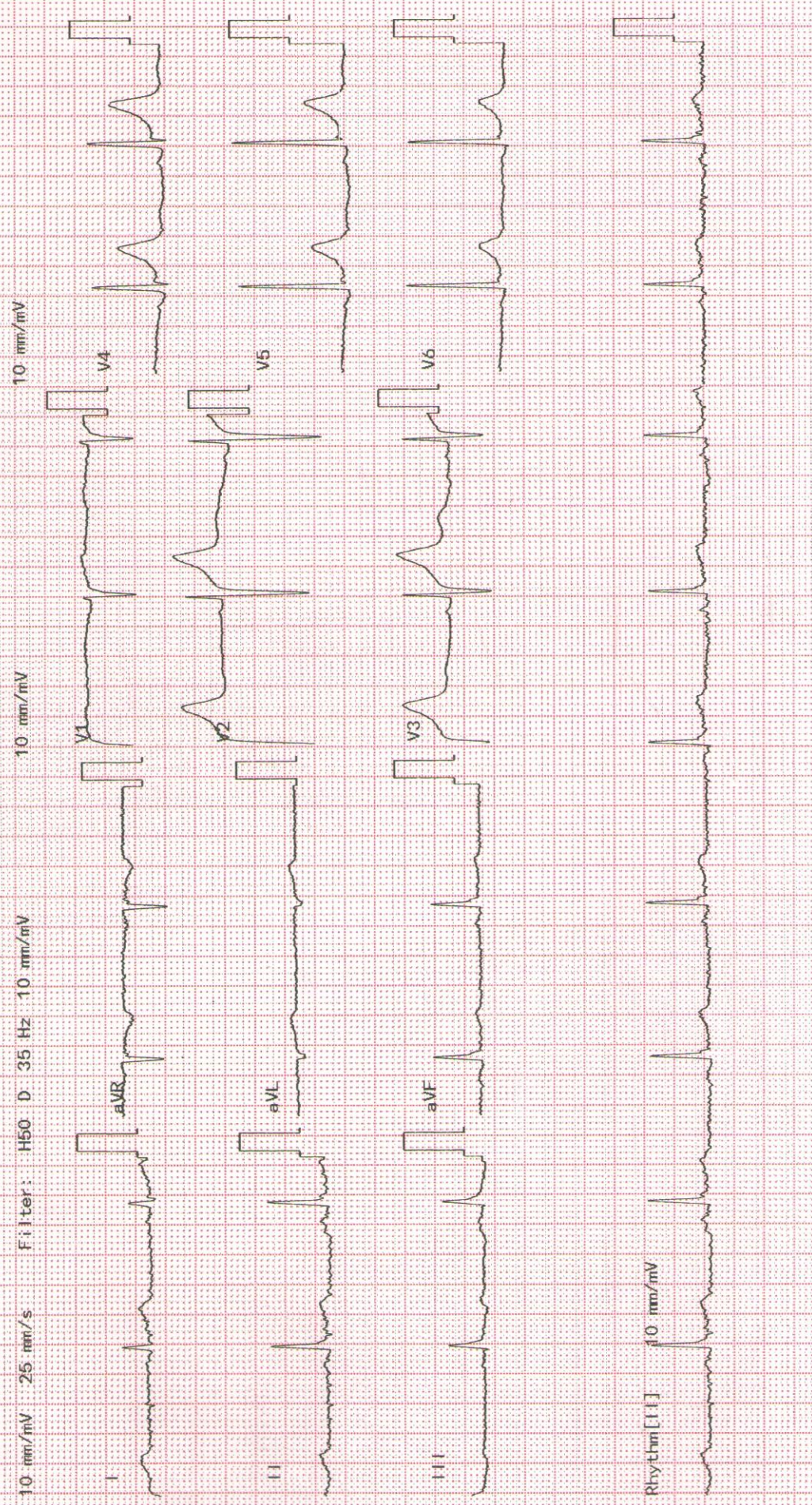

<b>Name:</b>	GAWALI AKSHAY.	<b>Exam Date :</b>	12-Jan-2023 10:17
<b>Age :</b>	029Y	<b>Accession:</b>	87191101915
<b>Gender:</b>	M	<b>Exam:</b>	ABDOMEN AND PELVIS
<b>PID:</b>	P00000472846	<b>Physician:</b>	HOSPITAL CASE^^^^
<b>OPD :</b>			

### ULTRASOUND OF ABDOMEN AND PELVIS

Liver appears normal in size 12 cm , shape and echotexture. No focal lesion is seen. No intrahepatic biliary radicle dilatation seen. The portal vein and CBD appear normal.

Gall bladder is well distended with normal wall thickness. No calculus or sludge is seen.

Pancreas appears normal in size and echotexture. No focal lesion is seen.

Spleen appears normal in size and echotexture. No focal lesion is seen.

Right kidney measures 10.4 x 5.7 cms. Left kidney measures 11 x 6.5 cms. Both kidneys appear normal in size, shape & echotexture. They show good cortico-medullary differentiation. There is no hydronephrosis, hydroureter.

**Left kidney show multiple ( 4 -5 in no. ) non obstructive calculi , largest measure 7.7 mm , 5.9 mm and 4.6 mm in mid pole calyx.**

**4.8 mm right renal upper pole calculus.**

The urinary bladder is well distended. Wall thickness is normal. No mass lesion or calculus is seen.

Prostate is normal in size, shape and echotexture. No obvious focal lesion is seen on present transabdominal study.

Visualised bowel loops are non-dilated and show normal peristalsis.

There is no ascites or significant lymphadenopathy seen.

#### IMPRESSION :

**Bilateral renal cal.**

**Suggest : Clinical correlation.**



**DR. YATIN R. VISAVE**  
**CONSULTANT RADIOLOGIST**  
MBBS, DMRD  
Regd. No. 090812

Date: 13-Jan-2023 9:50:01



Grant Medical Foundation

**Ruby Hall Clinic**

*Pimple Saudagar*

Name: GAWALI AKSHAY .  
Age : 29 Years  
Gender: M  
PID: P00000472846  
OPD :

Exam Date : 12-Jan-2023 11:16  
Accession: 87203111134  
Exam: CHEST X RAY  
Physician: HOSPITAL CASE<sup>^^^</sup>

Health Check

**Radiograph Chest PA View :**

Both lung fields normal.

Both costo-phrenic angles are clear.

Cardiac silhouette and aortic knuckle are normal.

Both hilar shadows and the diaphragmatic contours are normal.

Thoracic soft tissues and the rib cage normal.

**Impression :**

No significant abnormality noted.

DR. YATIN R. VISAVE  
CONSULTANT RADIOLOGIST  
MBBS, DMRD  
Regd. No. 090812

Date: 13-Jan-2023 13:06:04