

ID: 425
SWEETA KUMARI
Female 25 Years

11-06-2023 07:05:17 AM

Diagnosis Information:
Sinus Bradycardia with Sinus Arrhythmia
Right Axis Deviation

HR : 56 bpm
P : 83 ms
PR : 139 ms
QRS : 76 ms
QT/QTc : 403/389 ms
PQRST : 66/91/67 °
RV5/SV1 : 0.702/0.465 mV

Ref-Phys. :
Report Confirmed by:

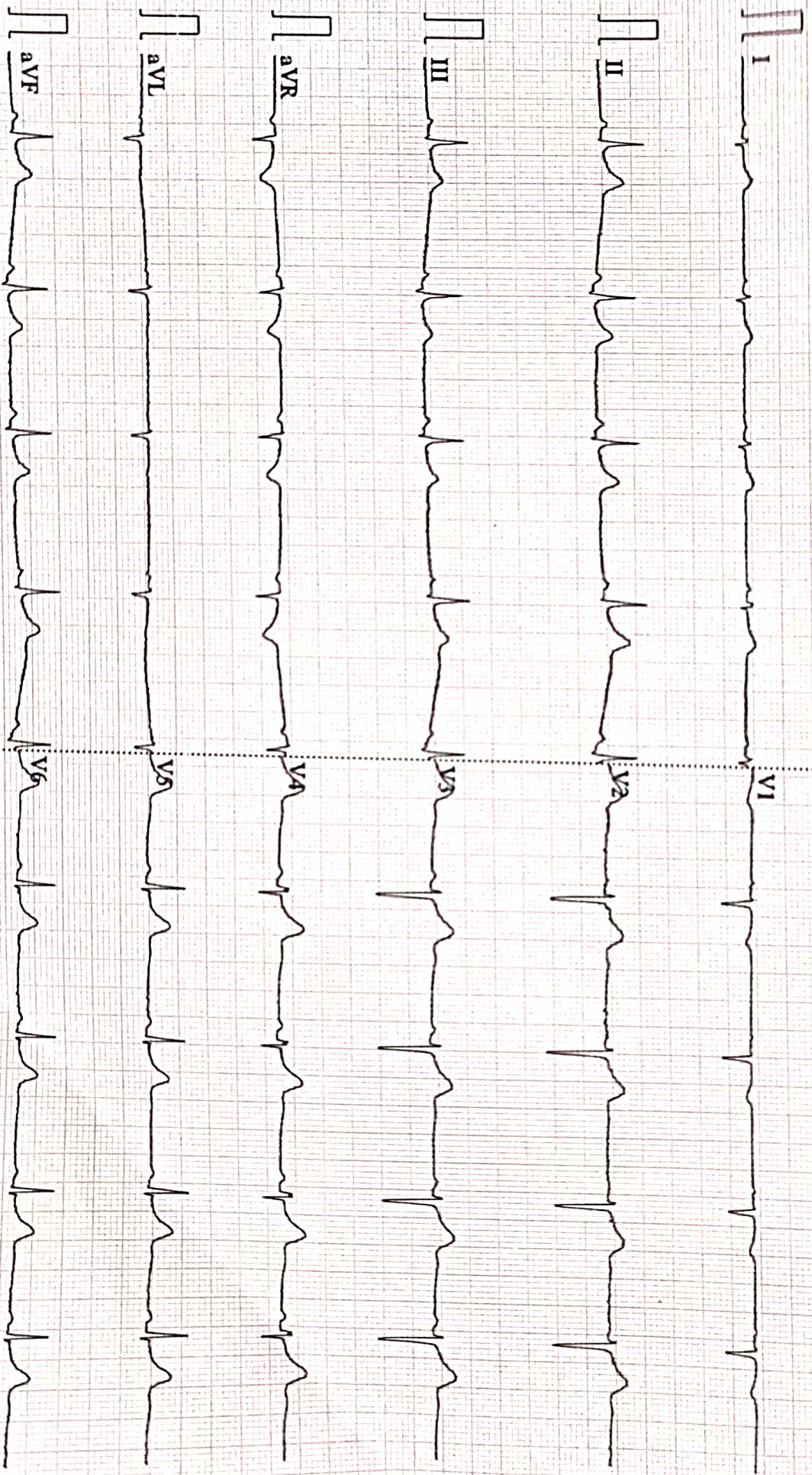

0.67~100Hz AC50 25mm/s 10mm/mV 2*5.0s *56 V2.2 SEMIP VI&I DAIGNOSTIC
BPL

AAROGYAM DIAGNOSTICS
PATNA

Report



(GEM212170906)(R)Kardic by Allengers

2022 / MRS.SWETA KUMARI / 23 Yrs / F / 163 Cms / 60 Kg Date: 11-Jun-2023 Technician : RESHMA ALI

Stage	Time	Duration	Belt Speed (mph)	Elevation	METs	Rate	% THR Achieved	BP	RPP	PVC	Comments
Supine	00:23	0:01	00.0	00.0	01.0	85	43 %	110/70	093	00	
Standing	00:30	0:01	00.0	00.0	01.0	78	40 %	110/70	085	00	
HV	00:39	0:01	00.0	00.0	01.0	069	35 %	110/70	075	00	
Warm Up	00:45	0:01	01.0	00.0	01.0	071	36 %	110/70	078	00	
ExStart	01:03	0:06	01.7	10.0	01.1	098	50 %	110/70	107	00	
BRUCE/ Stage 1	04:03	3:00	01.7	10.0	04.7	125	63 %	115/75	143	00	
BRUCE/ Stage 2	07:03	3:00	02.5	12.0	07.1	150	76 %	120/80	180	00	
PeakEx	09:04	2:01	03.4	14.0	09.2	169	86 %	125/85	211	00	
Recovery	10:03	1:00	01.1	00.0	01.2	138	70 %	120/80	165	00	
Recovery	11:03	2:00	01.1	00.0	01.0	121	61 %	115/75	139	00	
Recovery	12:19	3:15	01.1	00.0	01.0	111	56 %	110/70	122	00	

Findings :

Exercise Time : 08:02
Max HR Attained : 169 bpm 86% of Target 197
Max BP Attained : (Sys) 125/85
Max WorkLoad Attained : 9.2 Good response to induced stress
Max ST Dep Lead & Value : avL & -0.6 mm in Recovery mm
Test End Reasons : Test Complete

Report :

AAROGYAM DIAGNOSTICS

Supine



2022 / MRS.SWETA KUMARI / 23 Yrs / F / 163 Cms / 60 Kg / HR : 85

Date: 11-Jun-2023 09:59:55 AM METS: 1.0/ 85 bpm 43% of THR BP: 110/70 mmHg Raw ECG/ BLC On/ Notch On/ HF 0.05 Hz/LF 100 Hz

ExTime: 00:23 0.0 mph, 0.0%

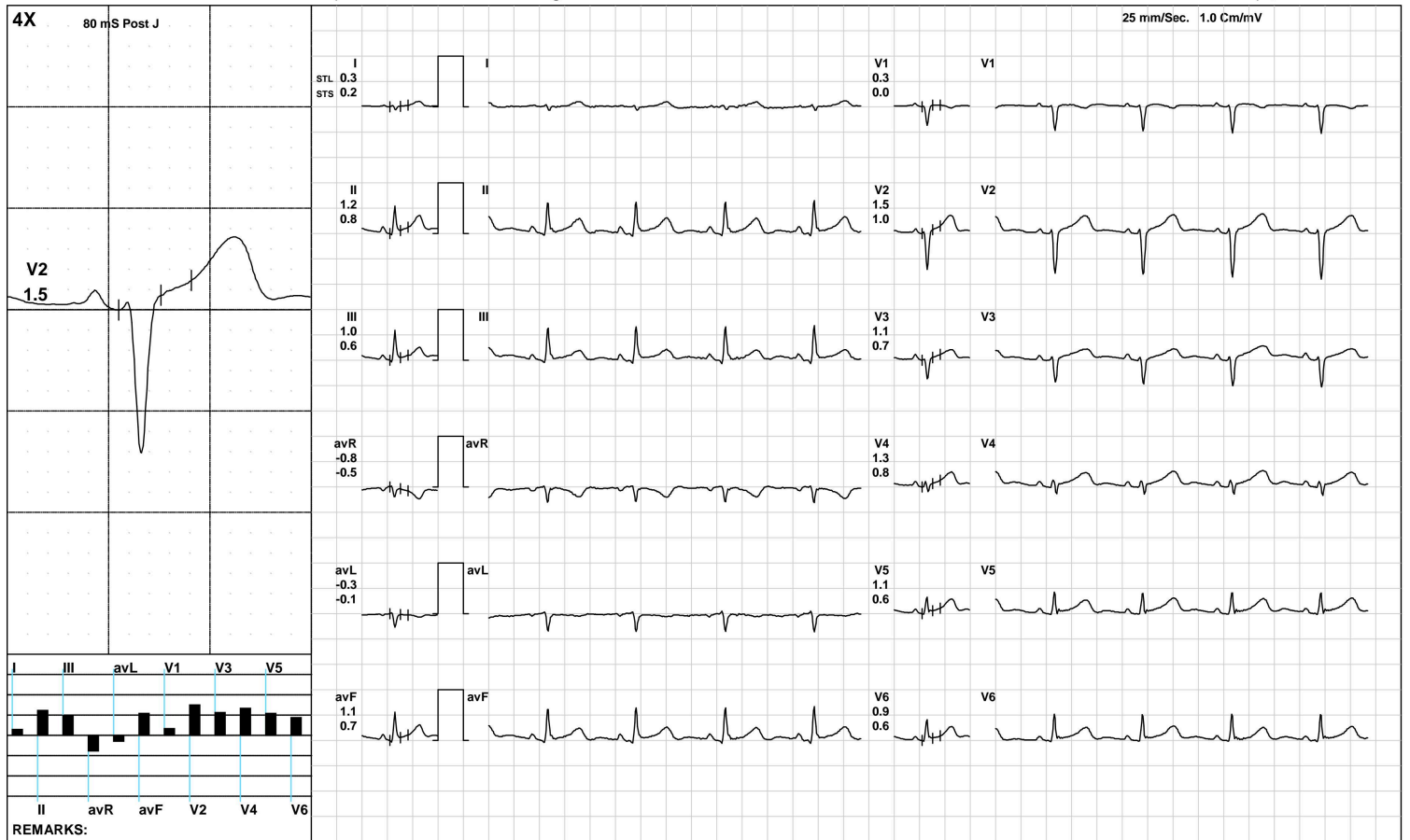

(GEM212170906)(R)Kardic by Allengers

AAROGYAM DIAGNOSTICS

Standing



2022 / MRS.SWETA KUMARI / 23 Yrs / F / 163 Cms / 60 Kg / HR : 78

Date: 11-Jun-2023 09:59:55 AM METS: 1.0/ 78 bpm 39% of THR BP: 110/70 mmHg Raw ECG/ BLC On/ Notch On/ HF 0.05 Hz/LF 100 Hz

ExTime: 00:30 0.0 mph, 0.0%

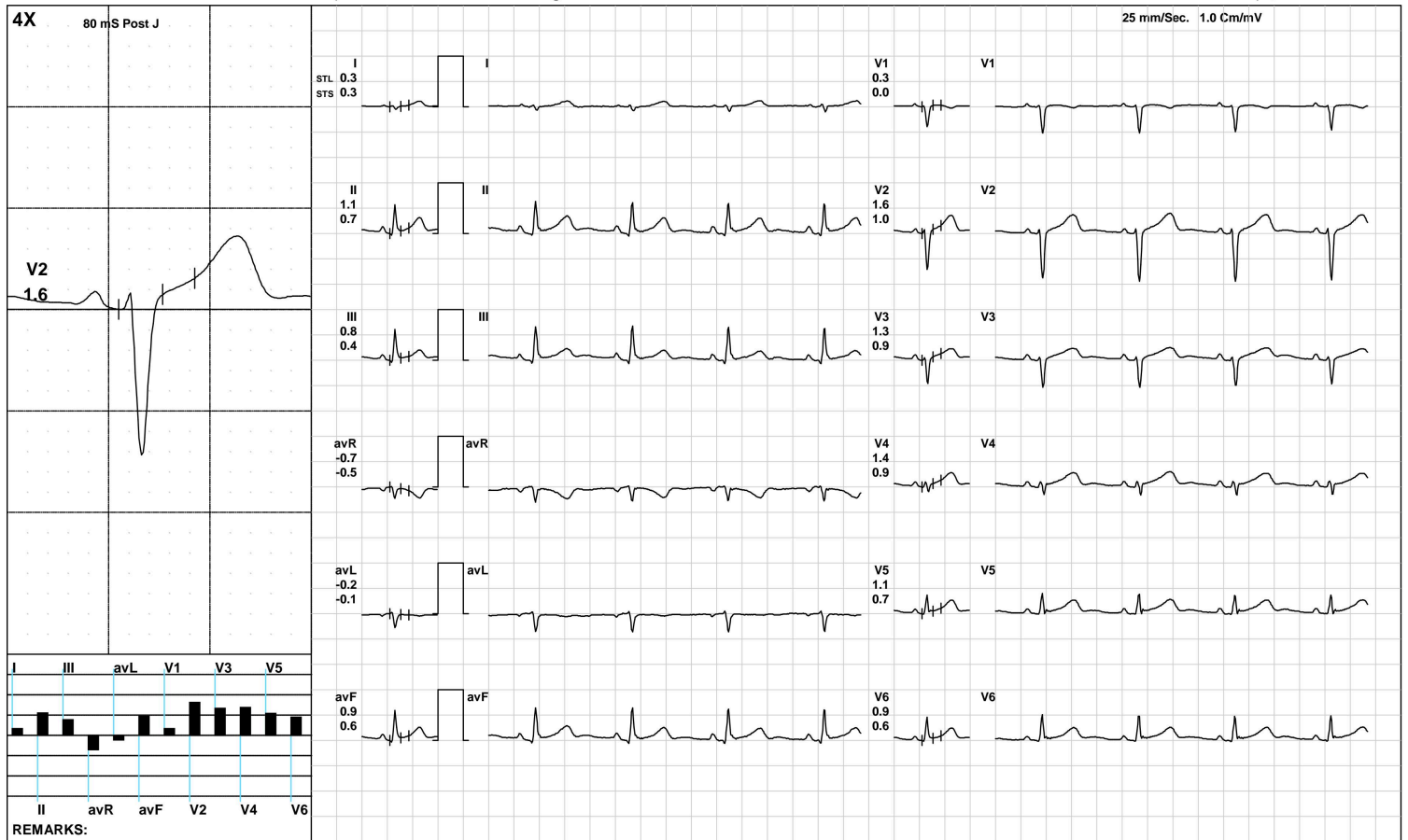

(GEM212170906)(R)Kardic by Allengers

AAROGYAM DIAGNOSTICS

HV



2022 / MRS.SWETA KUMARI / 23 Yrs / F / 163 Cms / 60 Kg / HR : 69

Date: 11-Jun-2023 09:59:55 AM METS: 1.0/ 69 bpm 35% of THR BP: 110/70 mmHg Raw ECG/ BLC On/ Notch On/ HF 0.05 Hz/LF 100 Hz

ExTime: 00:39 0.0 mph, 0.0%

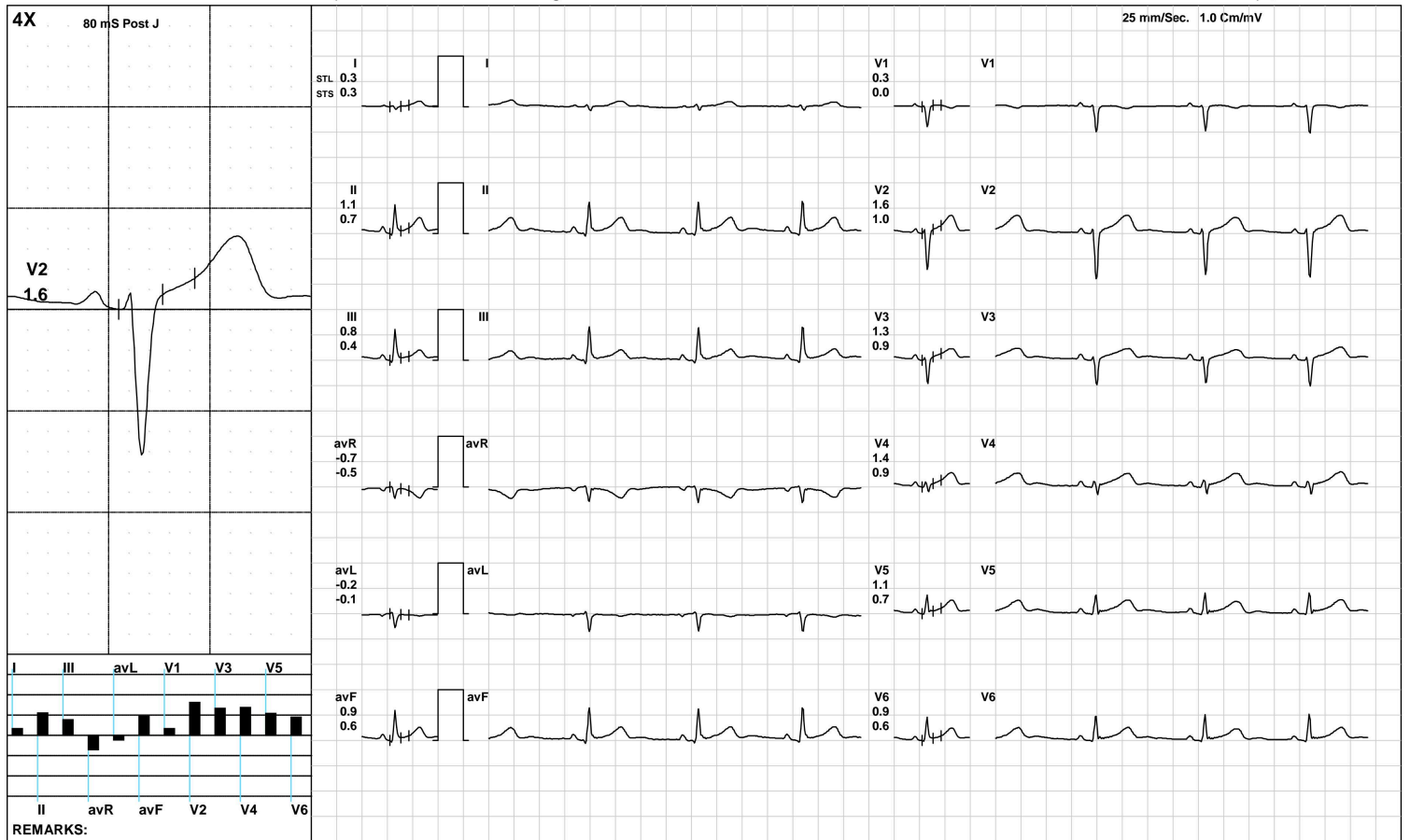

AAROGYAM DIAGNOSTICS

Warm Up



2022 / MRS.SWETA KUMARI / 23 Yrs / F / 163 Cms / 60 Kg / HR : 71

Date: 11-Jun-2023 09:59:55 AM METS: 1.0/ 71 bpm 36% of THR BP: 110/70 mmHg Raw ECG/ BLC On/ Notch On/ HF 0.05 Hz/LF 100 Hz

ExTime: 00:45 1.0 mph, 0.0%

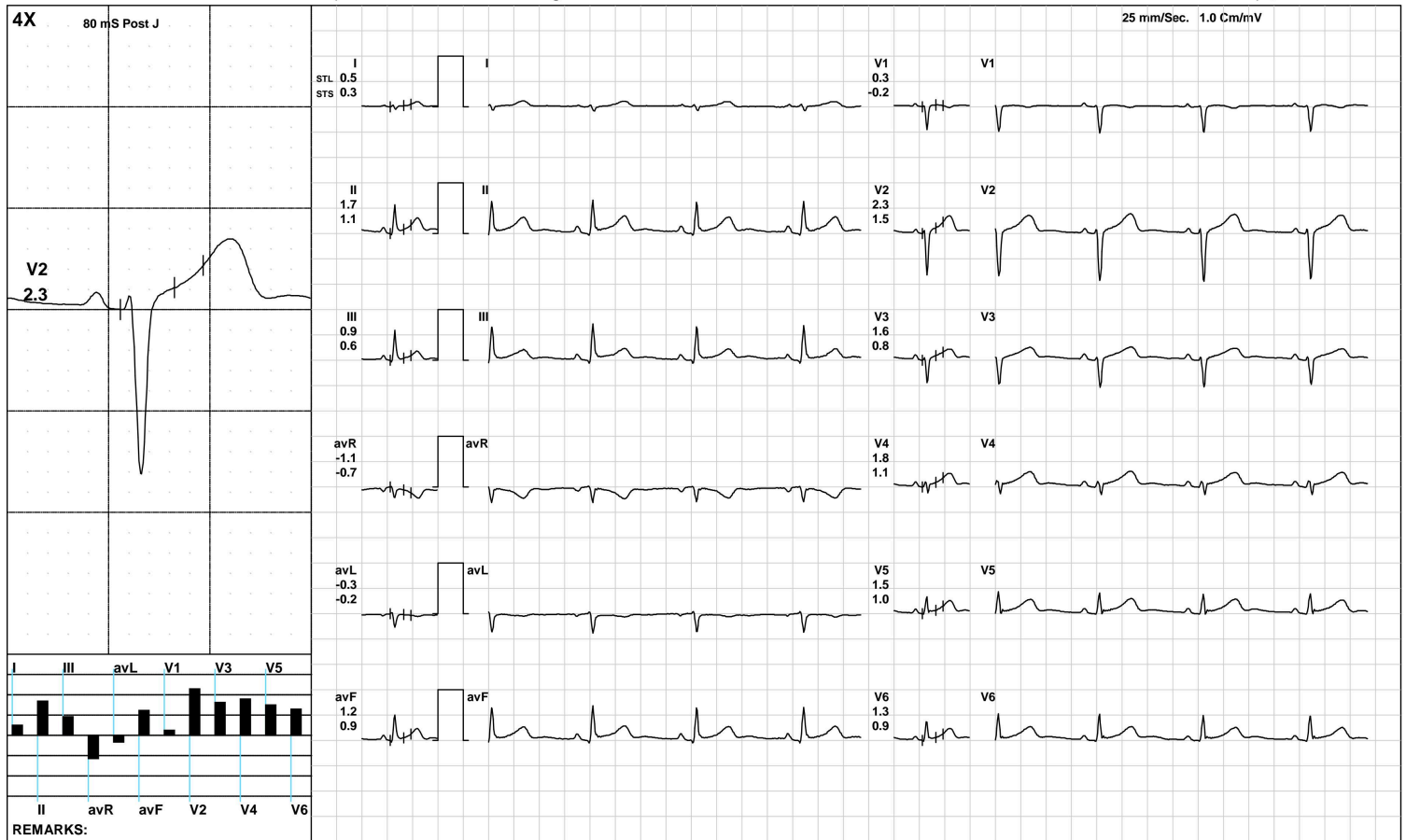

(GEM212170906)(R)Kardic by Allengers

AAROGYAM DIAGNOSTICS

ExStart



2022 / MRS.SWETA KUMARI / 23 Yrs / F / 163 Cms / 60 Kg / HR : 98

Date: 11-Jun-2023 09:59:55 AM METS: 1.1/ 98 bpm 49% of THR BP: 110/70 mmHg Raw ECG/ BLC On/ Notch On/ HF 0.05 Hz/LF 100 Hz

ExTime: 00:06 1.7 mph, 10.0%

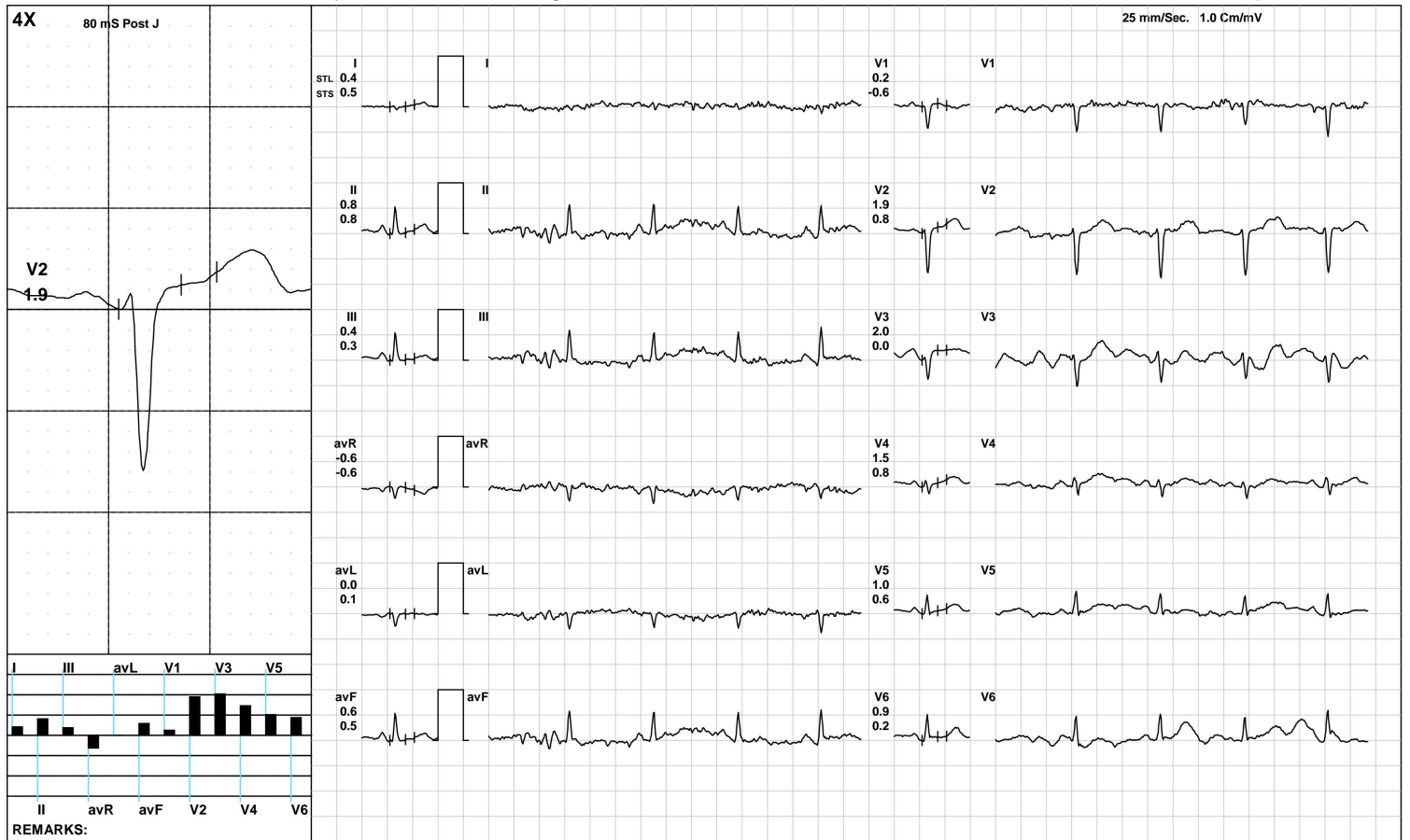

(GEM212170906)(R)Kardic by Allengers

AAROGYAM DIAGNOSTICS

BRUCE:/Stage 1(3:00)



2022 / MRS.SWETA KUMARI / 23 Yrs / F / 163 Cms / 60 Kg / HR : 125

Date: 11-Jun-2023 09:59:55 AM METS: 4.7/ 125 bpm 63% of THR BP: 115/75 mmHg Raw ECG/ BLC On/ Notch On/ HF 0.05 Hz/LF 100 Hz

ExTime: 03:00 1.7 mph, 10.0%

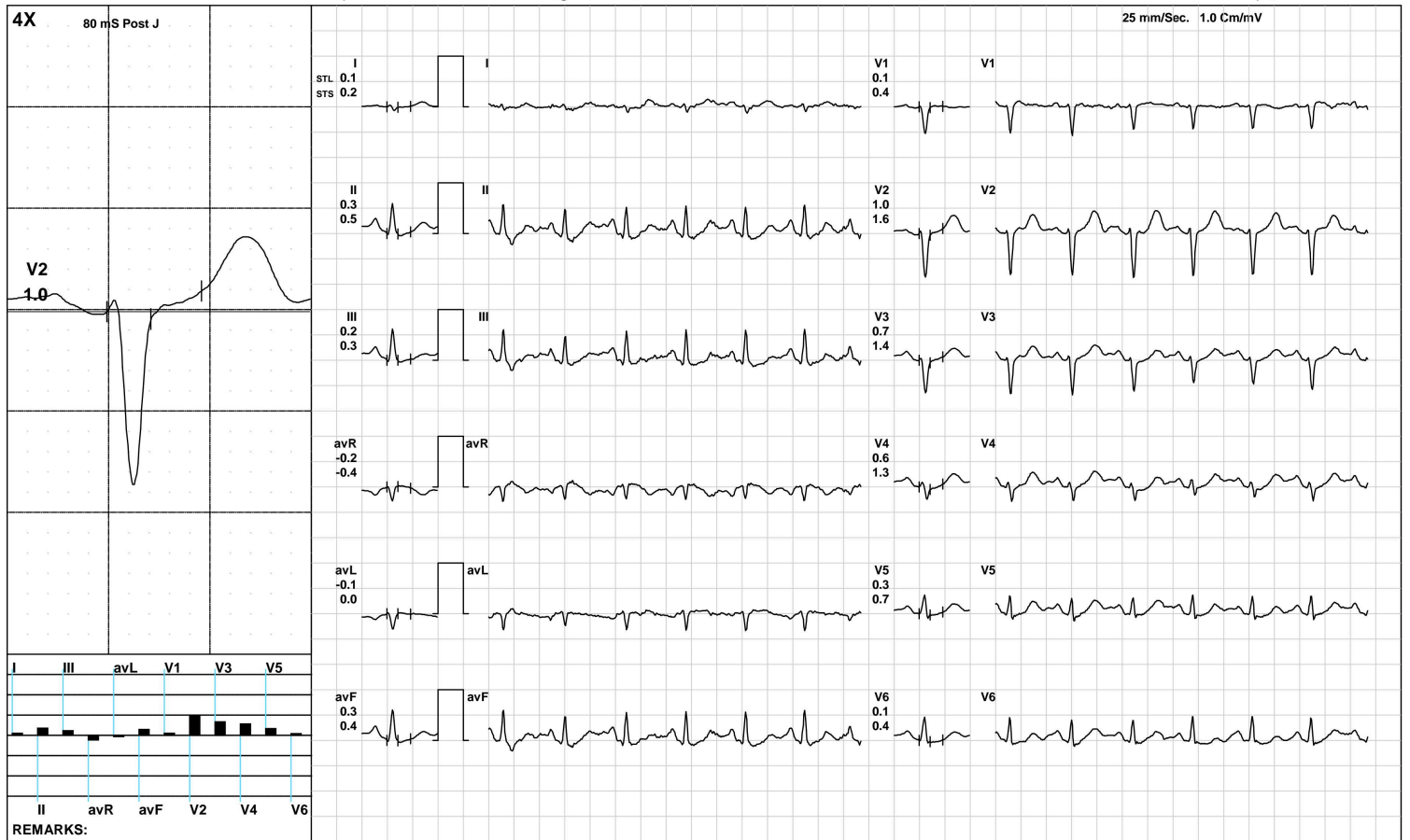

(GEM212170906)(R)Kardic by Allengers

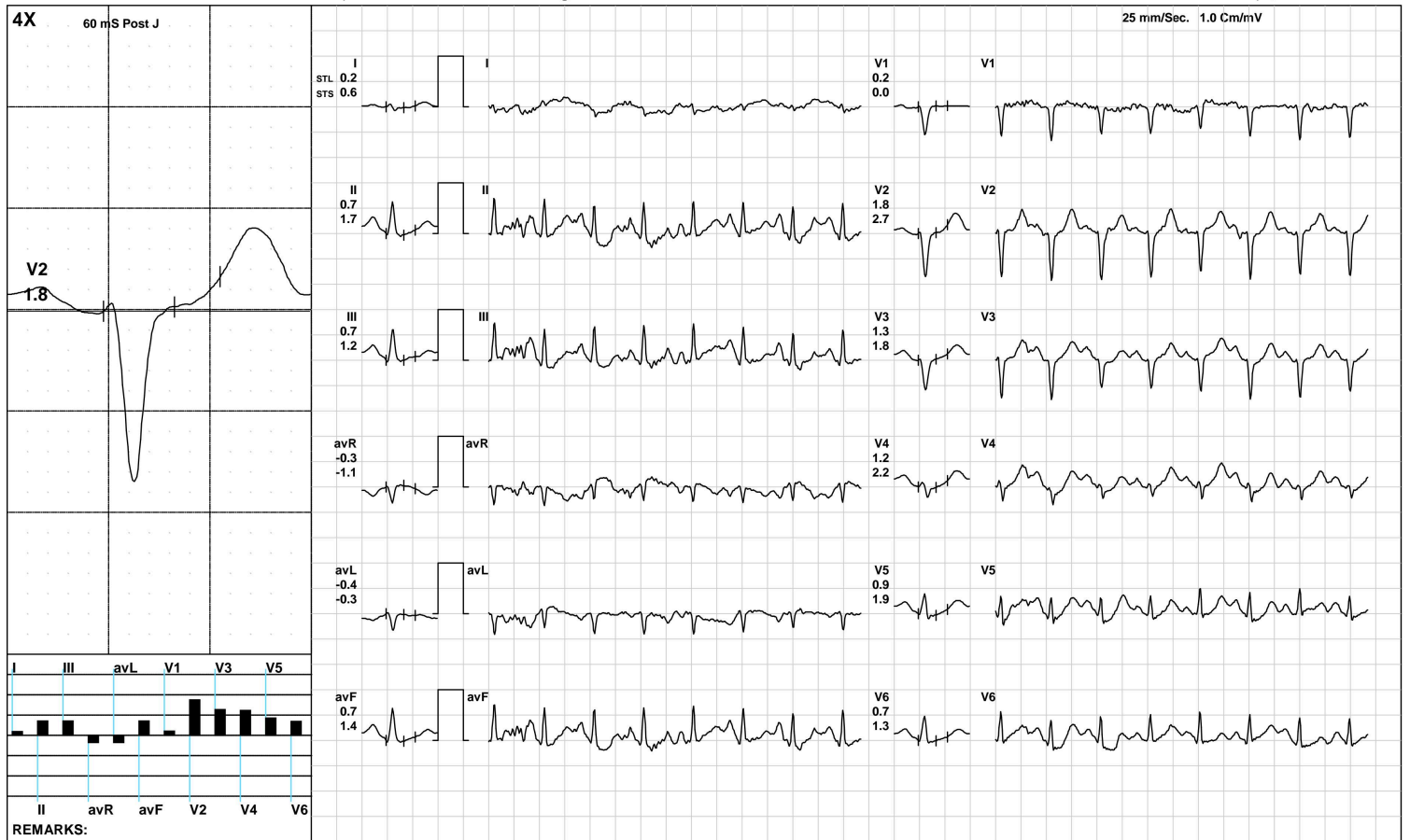

AAROGYAM DIAGNOSTICS

PeakEx



2022 / MRS.SWETA KUMARI / 23 Yrs / F / 163 Cms / 60 Kg / HR : 169

Date: 11-Jun-2023 09:59:55 AM METS: 9.2/ 169 bpm 85% of THR BP: 125/85 mmHg Raw ECG/ BLC On/ Notch On/ HF 0.05 Hz/LF 100 Hz

ExTime: 08:01 3.4 mph, 14.0%

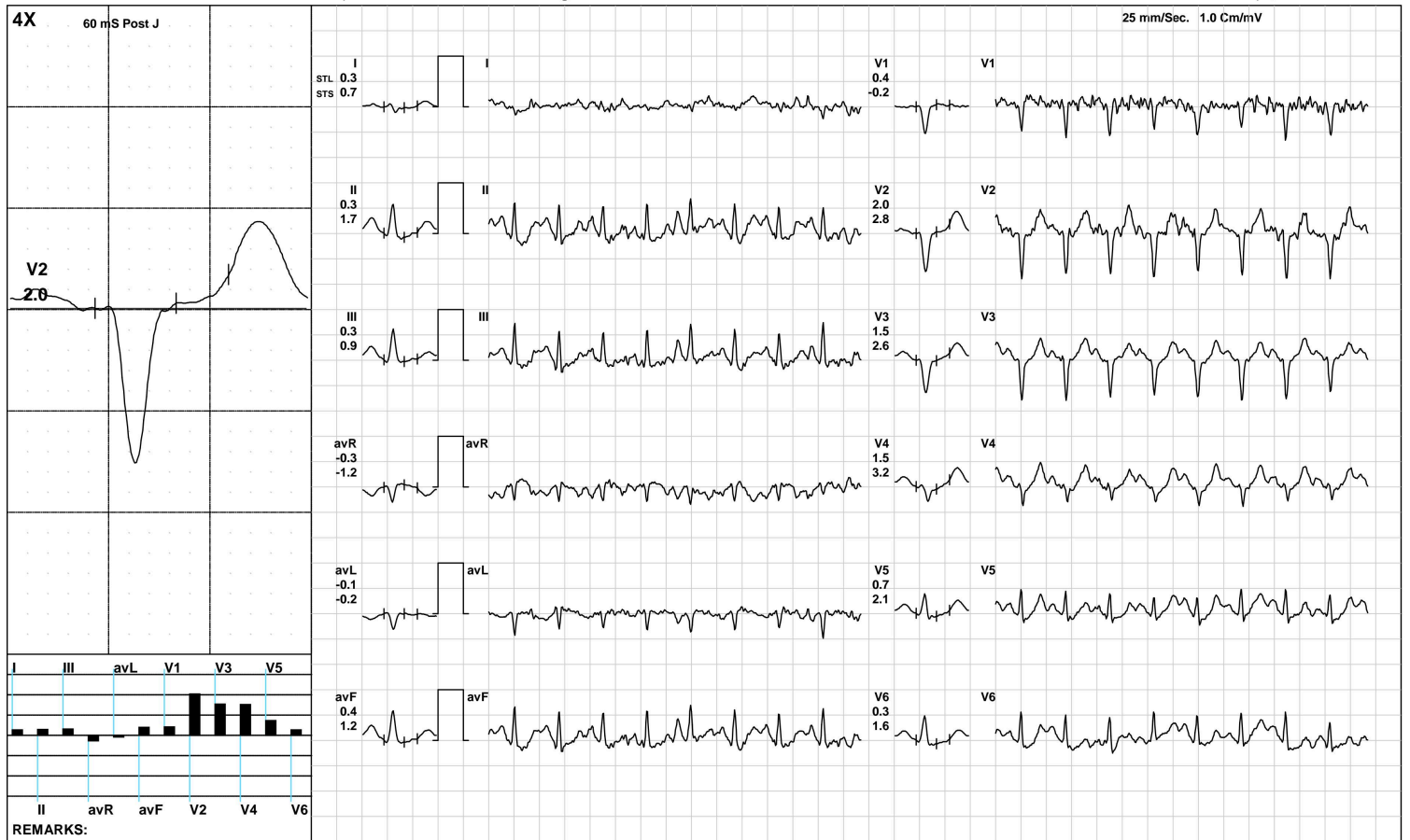

(GEM212170906)(R)Kardic by Allengers

AAROGYAM DIAGNOSTICS

Recovery(1:00)



2022 / MRS.SWETA KUMARI / 23 Yrs / F / 163 Cms / 60 Kg / HR : 138

Date: 11-Jun-2023 09:59:55 AM METS: 1.2/ 138 bpm 70% of THR BP: 120/80 mmHg Raw ECG/ BLC On/ Notch On/ HF 0.05 Hz/LF 100 Hz

ExTime: 08:02 1.1 mph, 0.0%

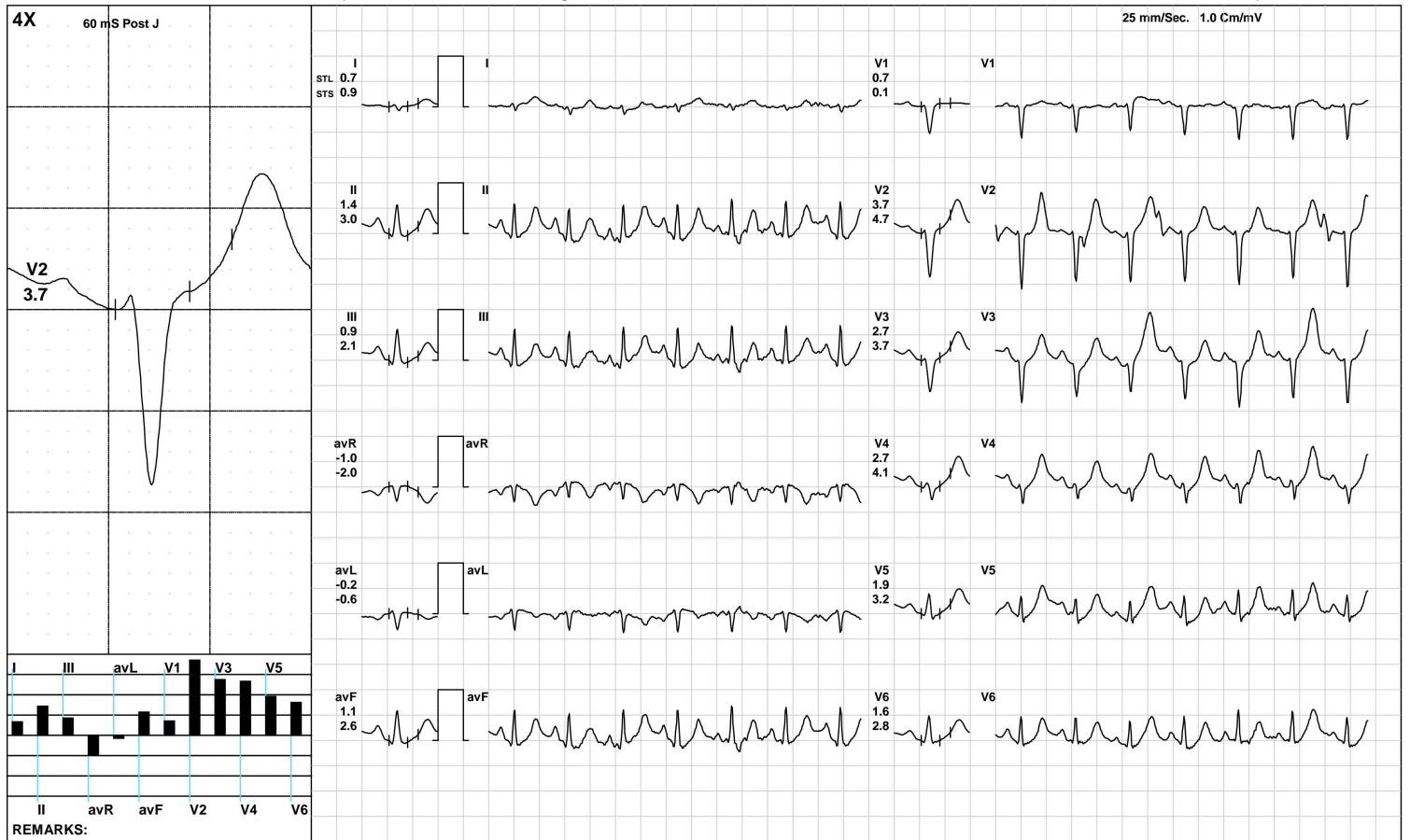

(GEM212170906)(R)Kardic by Allengers

AAROGYAM DIAGNOSTICS

Recovery(2:00)



2022 / MRS.SWETA KUMARI / 23 Yrs / F / 163 Cms / 60 Kg / HR : 121

Date: 11-Jun-2023 09:59:55 AM METS: 1.0/ 121 bpm 61% of THR BP: 115/75 mmHg Raw ECG/ BLC On/ Notch On/ HF 0.05 Hz/LF 100 Hz

ExTime: 08:02 1.1 mph, 0.0%



(GEM212170906)(R)Kardic by Allengers

AAROGYAM DIAGNOSTICS

Recovery(3:15)



2022 / MRS.SWETA KUMARI / 23 Yrs / F / 163 Cms / 60 Kg / HR : 111

Date: 11-Jun-2023 09:59:55 AM METS: 1.0/ 111 bpm 56% of THR BP: 110/70 mmHg Raw ECG/ BLC On/ Notch On/ HF 0.05 Hz/LF 100 Hz

ExTime: 08:02 1.1 mph, 0.0%

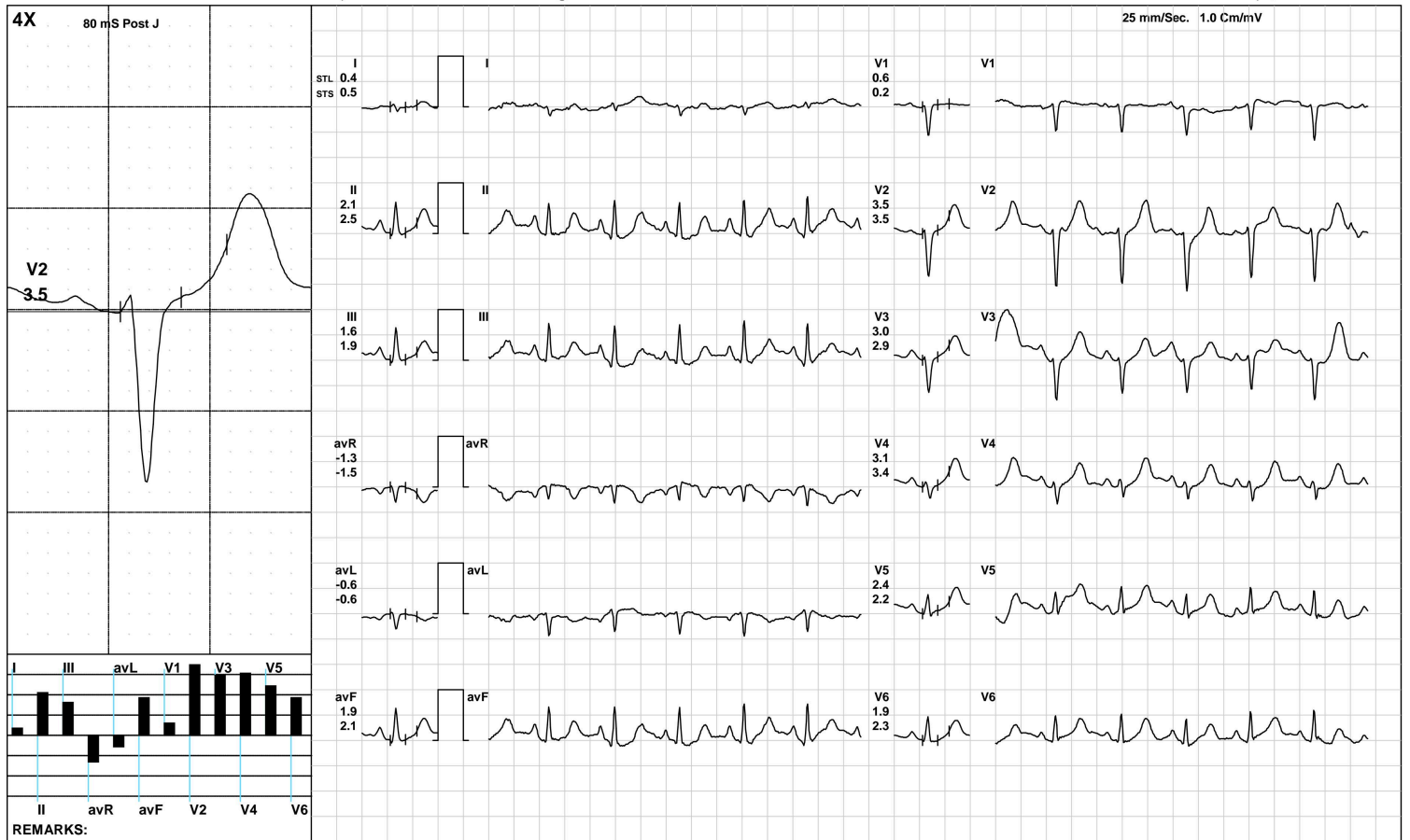

(GEM212170906)(R)Kardic by Allengers

AAROGYAM DIAGNOSTICS

ST Measurements



2022 / MRS.SWETA KUMARI / 23 Yrs / F / 163 Cms / 60 Kg / HR : 85

Date: 11-Jun-2023 09:59:55 AM

Protocol : BRUCE/

	I	II	III	avR	avL	avF	V1	V2	V3	V4	V5	V6	I	II	III	avR	avL	avF	V1	V2	V3	V4	V5	V6	STS(mv/sec)
STL(mm)Supine	0.3	1.2	1.0	-0.8	-0.3	1.1	0.3	1.5	1.1	1.3	1.1	0.9	0.2	0.8	0.6	-0.5	-0.1	0.7	0.0	1.0	0.7	0.8	0.6	0.6	
80 @mS Standing	0.3	1.2	1.0	-0.8	-0.3	1.1	0.3	1.5	1.1	1.3	1.1	0.9	0.2	0.8	0.6	-0.5	-0.1	0.7	0.0	1.0	0.7	0.8	0.6	0.6	
HV	0.3	1.1	0.8	-0.7	-0.2	0.9	0.3	1.6	1.3	1.4	1.1	0.9	0.3	0.7	0.4	-0.5	-0.1	0.6	0.0	1.0	0.9	0.9	0.7	0.6	
Warm Up	0.5	1.7	0.9	-1.1	-0.3	1.2	0.3	2.3	1.6	1.8	1.5	1.3	0.3	1.1	0.6	-0.7	-0.2	0.9	-0.2	1.5	0.8	1.1	1.0	0.9	
ExStart	0.4	0.8	0.4	-0.6	0.0	0.6	0.2	1.9	2.0	1.5	1.0	0.9	0.5	0.8	0.3	-0.6	0.1	0.5	-0.6	0.8	0.0	0.8	0.6	0.2	
Stage 1	0.1	0.3	0.2	-0.2	-0.1	0.3	0.1	1.0	0.7	0.6	0.3	0.1	0.2	0.5	0.3	-0.4	0.0	0.4	0.4	1.6	1.4	1.3	0.7	0.4	
Stage 2	0.2	0.7	0.7	-0.3	-0.4	0.7	0.2	1.8	1.3	1.2	0.9	0.7	0.6	1.7	1.2	-1.1	-0.3	1.4	0.0	2.7	1.8	2.2	1.9	1.3	
PeakEx	0.3	0.3	0.3	-0.3	-0.1	0.4	0.4	2.0	1.5	1.5	0.7	0.3	0.7	1.7	0.9	-1.2	-0.2	1.2	-0.2	2.8	2.6	3.2	2.1	1.6	
Recovery	0.7	1.4	0.9	-1.0	-0.2	1.1	0.7	3.7	2.7	2.7	1.9	1.6	0.9	3.0	2.1	-2.0	-0.6	2.6	0.1	4.7	3.7	4.1	3.2	2.8	
Recovery	1.1	2.6	1.5	-1.8	-0.2	2.0	0.8	4.7	3.8	3.8	2.8	2.4	1.0	3.8	2.8	-2.4	-0.9	3.3	0.2	5.0	4.1	4.6	3.5	3.1	
Recovery	0.4	2.1	1.6	-1.3	-0.6	1.9	0.6	3.5	3.0	3.1	2.4	1.9	0.5	2.5	1.9	-1.5	-0.6	2.1	0.2	3.5	2.9	3.4	2.2	2.3	

	I	II	III	avR	avL	avF	V1	V2	V3	V4	V5	V6
STI(μVs)												
Supine	3.5	12.3	9.2	-8.0	-2.4	10.6	2.0	14.9	9.9	12.4	10.9	9.4
Standing	3.5	12.3	9.2	-8.0	-2.4	10.6	2.0	14.9	9.9	12.4	10.9	9.4
HV	3.4	10.7	7.4	-7.1	-1.9	9.0	1.7	15.1	11.2	12.2	10.2	8.7
Warm Up	4.9	15.7	8.8	-10.9	-2.9	11.5	1.3	19.6	13.5	15.5	13.6	12.2
ExStart	3.2	6.4	3.2	-4.9	0.0	4.7	2.2	15.4	16.2	11.4	8.8	8.8
Stage 1	0.3	0.1	-0.2	-0.2	0.2	0.0	0.8	4.8	2.7	1.5	0.4	-0.8
Stage 2	-0.2	1.4	2.7	-0.1	-1.9	2.0	0.8	4.6	4.2	3.3	1.9	2.2
PeakEx	-0.7	-1.5	0.6	1.2	-0.8	0.1	2.3	4.1	3.4	2.1	-0.2	-1.8
Recovery	2.5	3.9	2.0	-2.9	-0.1	2.9	4.2	13.5	9.8	8.8	6.3	5.2
Recovery	6.8	11.6	5.6	-8.8	0.2	8.6	5.9	23.8	19.8	18.3	14.0	11.9
Recovery	2.0	13.4	10.3	-8.3	-3.7	11.9	4.2	20.7	18.7	18.6	16.2	11.2



Time (Min.)	HR (bpm)	PR Int (mS)	QRS Wid (mS)	QRS Axis (Deg.)	QTC (mS)	P(μV) (Max)	R(μV) (Max)	S(μV) (Min)	T(μV) (Max)	Min. J (μV)	Leads for (J & PJ)	Min. Post JRR Var (μV)	(%)	VEB (Counts)	Missed Beats (Counts)
00:30	69	288	58	90	443	135	632	-348	356	-58	avL	-24	0.00	0	0
01:00	100	100	132	90	451	212	562	-880	351	100	III	-22	0.00	0	0
01:30	108	186	50	97	479	234	538	-794	308	35	II	-28	0.00	0	0
02:00	117	174	132	90	398	250	556	-808	356	10	avL	-35	0.00	0	0
02:30	120	122	50	94	442	267	547	-829	352	-62	V6	-17	0.00	0	0
03:00	121	180	58	90	322	260	548	-829	370	-45	III	-37	0.00	0	0
03:30	124	176	58	95	322	262	571	-864	377	42	III	-43	0.00	0	0
04:00	128	118	50	101	435	258	606	-857	393	51	III	-37	0.00	0	0
04:30	126	104	50	99	453	253	574	-861	399	-77	V6	-68	0.00	0	0
05:00	134	134	50	94	456	300	638	-852	402	8	III	-92	0.00	0	0
05:30	139	124	50	100	460	245	546	-871	387	-100	V6	-103	0.00	0	0
06:00	151	126	72	96	432	323	574	-835	382	-67	II	-108	0.00	0	0
06:30	148	120	50	96	323	283	579	-838	400	-41	II	-115	0.00	0	0
07:00	149	124	48	99	422	290	631	-837	429	-35	II	-59	0.00	0	0
07:30	163	126	50	129	348	-305	442	-833	361	-356	V4	-261	0.00	0	0
08:00	165	94	70	100	348	231	561	-744	400	-254	II	-138	0.00	0	0
08:30	170	98	44	98	350	267	534	-840	424	-185	V6	-151	0.00	0	0
09:00	168	94	100	96	330	273	607	-816	431	-18	III	-57	0.00	0	0
09:30	147	114	48	96	312	285	603	-912	583	-18	III	-57	0.00	0	0
10:00	130	108	88	96	315	292	623	-975	684	-28	II	-20	0.00	0	0
10:30	127	118	108	97	305	295	673	-932	706	-1	avL	-89	0.00	0	0
11:00	123	120	48	-90	302	-336	666	-626	-675	-547	avF	-685	0.00	0	0
11:30	113	156	48	90	321	266	604	-895	640	27	avL	-69	0.00	0	0
12:00	110	116	50	98	420	289	648	-944	572	-43	II	-35	0.00	0	0



ISO 9001 : 2015

AAROGYAM DIAGNOSTICS

(A UNIT OF CULPAM HEALTH CARE PVT. LTD.)

F- 41, P.C. Colony, Opp. Madhuban Complex,
Near Malahi Pakari Chowk, Kankarbagh, Patna – 20

9264278360, 9065875700, 8789391403

info@aarogyamdiagnostics.com

www.aarogyamdiagnostics.com

Date 11/06/2023	Srl No. 1	Patient Id 2306110001
Name Mrs. SWETA KUMARI	Age 23 Yrs.	Sex F
Ref. By Dr.BOB		

Test Name	Value	Unit	Normal Value
BOB			
HB A1C	5.1	%	

EXPECTED VALUES :-

Metabolically healthy patients	=	4.8 - 5.5 % HbA1C
Good Control	=	5.5 - 6.8 % HbA1C
Fair Control	=	6.8-8.2 % HbA1C
Poor Control	=	>8.2 % HbA1C

REMARKS:-

In vitro quantitative determination of **HbA1C** in whole blood is utilized in long term monitoring of glycemia

The **HbA1C** level correlates with the mean glucose concentration prevailing in the course of the patient's recent history (approx - 6-8 weeks) and therefore provides much more reliable information for glycemia monitoring than do determinations of blood glucose or urinary glucose.

It is recommended that the determination of **HbA1C** be performed at intervals of 4-6 weeks during Diabetes Mellitus therapy.

Results of **HbA1C** should be assessed in conjunction with the patient's medical history, clinical examinations and other findings.

**** End Of Report ****

Dr.R.B.RAMAN
MBBS, MD
CONSULTANT PATHOLOGIST



ISO 9001 : 2015

AAROGYAM DIAGNOSTICS

(A UNIT OF CULPAM HEALTH CARE PVT. LTD.)

F- 41, P.C. Colony, Opp. Madhuban Complex,
Near Malahi Pakari Chowk, Kankarbagh, Patna – 20

9264278360, 9065875700, 8789391403

info@aarogyamdiagnostics.com

www.aarogyamdiagnostics.com

Date	11/06/2023	Srl No. 1	Patient Id 2306110001
Name	Mrs. SWETA KUMARI	Age 23 Yrs.	Sex F
Ref. By Dr.BOB			

Test Name	Value	Unit	Normal Value
COMPLETE BLOOD COUNT (CBC)			
HAEMOGLOBIN (Hb)	11.9	gm/dl	11.5 - 16.5
TOTAL LEUCOCYTE COUNT (TLC)	6,000	/cumm	4000 - 11000
DIFFERENTIAL LEUCOCYTE COUNT (DLC)			
NEUTROPHIL	60	%	40 - 75
LYMPHOCYTE	34	%	20 - 45
EOSINOPHIL	01	%	01 - 06
MONOCYTE	05	%	02 - 10
BASOPHIL	00	%	0 - 0
ESR (WESTEGREN's METHOD)	16	mm/1st hr.	0 - 20
R B C COUNT	3.96	Millions/cmm	3.8 - 4.8
P.C.V / HAEMATOCRIT	37.1	%	35 - 45
M C V	93.69	fl.	80 - 100
M C H	30.05	Picogram	27.0 - 31.0
M C H C	32.1	gm/dl	33 - 37
PLATELET COUNT	2.09	Lakh/cmm	1.50 - 4.00
BLOOD GROUP ABO	"A"		
RH TYPING	POSITIVE		
BLOOD SUGAR FASTING	83.4	mg/dl	70 - 110
SERUM CREATININE	0.80	mg%	0.5 - 1.3
BLOOD UREA	20.0	mg /dl	15.0 - 45.0
SERUM URIC ACID	4.9	mg%	2.5 - 6.0
<u>LIVER FUNCTION TEST (LFT)</u>			



Date	11/06/2023	Srl No. 1	Patient Id 2306110001
Name	Mrs. SWETA KUMARI	Age 23 Yrs.	Sex F
Ref. By Dr.BOB			

Test Name	Value	Unit	Normal Value
BILIRUBIN TOTAL	0.69	mg/dl	0 - 1.0
CONJUGATED (D. Bilirubin)	0.27	mg/dl	0.00 - 0.40
UNCONJUGATED (I.D.Bilirubin)	0.42	mg/dl	0.00 - 0.70
TOTAL PROTEIN	6.6	gm/dl	6.6 - 8.3
ALBUMIN	3.6	gm/dl	3.4 - 5.2
GLOBULIN	3	gm/dl	2.3 - 3.5
A/G RATIO	1.2		
SGOT	20.0	IU/L	5 - 35
SGPT	25.3	IU/L	5.0 - 45.0
ALKALINE PHOSPHATASE IFCC Method	97.1	U/L	35.0 - 104.0
GAMMA GT	24.2	IU/L	6.0 - 42.0

LFT INTERPRET

LIPID PROFILE

TRIGLYCERIDES	89.1	mg/dL	25.0 - 165.0
TOTAL CHOLESTEROL	128.4	mg/dL	29.0 - 199.0
H D L CHOLESTEROL DIRECT	49.3	mg/dL	35.1 - 88.0
V L D L	17.82	mg/dL	4.7 - 22.1
L D L CHOLESTEROL DIRECT	61.28	mg/dL	63.0 - 129.0
TOTAL CHOLESTEROL/HDL RATIO	2.604		0.0 - 4.97
LDL / HDL CHOLESTEROL RATIO	1.243		0.00 - 3.55
THYROID PROFILE			
T3	0.89	ng/ml	0.60 - 1.81



ISO 9001 : 2015

AAROGYAM DIAGNOSTICS

(A UNIT OF CULPAM HEALTH CARE PVT. LTD.)

F- 41, P.C. Colony, Opp. Madhuban Complex,
Near Malahi Pakari Chowk, Kankarbagh, Patna – 20

9264278360, 9065875700, 8789391403

info@aarogyamdiagnostics.com

www.aarogyamdiagnostics.com

Date	11/06/2023	Srl No. 1	Patient Id 2306110001
Name	Mrs. SWETA KUMARI	Age 23 Yrs.	Sex F
Ref. By Dr.BOB			

Test Name	Value	Unit	Normal Value
T4 Chemiluminescence	8.47	ug/dl	4.5 - 10.9
TSH Chemiluminescence	2.731	uIU/ml	

REFERENCE RANGE

PAEDIATRIC AGE GROUP

0-3 DAYS	1-20	ulu/ ml
3-30 DAYS	0.5 - 6.5	ulu/ml
1 MONTH -5 MONTHS	0.5 - 6.0	ulu/ml
6 MONTHS- 18 YEARS	0.5 - 4.5	ulu/ml

ADULTS 0.39 - 6.16 ulu/ml

Note: TSH levels are subject to circadian variation, rising several hours before the onset of sleep, reaching peak levels between 11 pm to 6 am. Nadir concentrations are observed during the afternoon. Diurnal variation in TSH level approximates $\pm 50\%$, hence time of the day has influence on the measured serum TSH concentration.

QUANTITY	15	ml.
COLOUR	PALE YELLOW	
TRANSPARENCY	CLEAR	
SPECIFIC GRAVITY	1.010	
PH	6.0	
ALBUMIN	NIL	
SUGAR	NIL	



Date	11/06/2023	Srl No. 1	Patient Id 2306110001
Name	Mrs. SWETA KUMARI	Age 23 Yrs.	Sex F
Ref. By Dr.BOB			

Test Name	Value	Unit	Normal Value
-----------	-------	------	--------------

MICROSCOPIC EXAMINATION

PUS CELLS	0-1	/HPF	
RBC'S	NIL	/HPF	
CASTS	NIL		
CRYSTALS	NIL		
EPITHELIAL CELLS	0-1	/HPF	
BACTERIA	NIL		
OTHERS	NIL		

Assay performed on enhanced chemi lumenescence system (Centaur-Siemens)

Serum T3,T4 & TSH measurements form the three components of Thyroid screening panel, useful in diagnosing various disorders of Thyroid gland function.

1. Primary hypothyroidism is accompanied by depressed serum T3 and T4 values and elevated serum TSH level.
2. Primary hyperthyroidism is accompanied by elevated serum T3 and T4 levels along with depressed TSH values.
3. Normal T4 levels are accompanied by increased T3 in patients with T3 thyrotoxicosis.
4. Slightly elevated T3 levels may be found in pregnancy and estrogen therapy, while depressed levels may be encountered in severe illness, renal failure and during therapy with drugs like propranolol and propyl thiouracil.
5. Although elevated TSH levels are nearly always indicative of primary hypothyroidism, and may be seen in secondary thyrotoxicosis.

**** End Of Report ****

Dr.R.B.RAMAN
MBBS, MD
CONSULTANT PATHOLOGIST



Shubham Imaging & ALC Diagnostic Center

ISO 9001:2015 Certified center

(A Unit of P.K. Arogyam Health & Wellness Center)

E-95, P.C. Colony, Near Sai Netryalaya Transformer, Kankarbagh, Patna - 20

alcdiagnostics@gmail.com

www.pkarogyamhealthcheckup.com

7050037694, 8271206196

OPINION MUST BE CORRELATES WITH CLINICALLY & OTHER INVESTIGATION FOR FINAL DIAGNOSIS. NOT FOR MEDICO LEGAL PURPOSE

Pt. Name :- **SWETA KUMARI**

Ref. By :- **DR. / AROGYAM**

Date:- **11-Jun-23**

Age / Sex - **23 Yrs. F.**

REAL TIME U.S.G. OF WHOLE ABDOMEN

Thanks for your kind referral

(Report.)

- LIVER :- Measures 13.72 cm. Normal in shape , size and echo texture. I.H.B.R. are not dilated. Hepatic veins are normal. No SOL seen.
- G.BL. :- Lumen is echo free. Wall thickness appears normal.
- C.B.D. :- Measures 3.3 mm in diameter with echo free lumen. No calculi or mass seen.
- P.V. :- Measures 7.2 mm in diameter. Appears normal. No thrombus seen.
- PANCREAS :- Normal in shape, size and echo texture. No calcification mass seen.
- SPLEEN :- Measures 10.96 cm. Normal in shape, size and echo texture. No SOL seen.
- KIDNEY :- Both kidney shows normal shape, size & echotexture. C.M.D.intact. P.C.S.is not dilated. No calculi, cyst or hydronephrosis seen on either side.
Right Kidney :- Measures 9.37 X 4.30 cm.
Left Kidney :- Measures 10.36 X 4.40 cm.
- URETER :- Not dilated .No apparent calculi seen.
- U.BLADDER:- Shows normal in outline with echo free lumen. No calculi or mass seen.
Pre void – 320 ml. Post void – is in significant
- UTERUS :- Is normal in size, shape & position measuring 7.43 X 4.21 cm. Endometrial And Myometrium appears normal in limits. No focal mass lesion seen
- ADNEXA :- Both ovary appears normal in size and shape.
Rt Ovary Measures – 2.20 cm Lt Ovary Measures 2.90 cm
- P.O.D** :- **Mild collection seen in P.O.D.**
- R.I.F. :- Son graphically no appendicular mass or collection seen.
- OTHERS :- No Ascites, No Lymph Adenopathy, No pleural Effusion seen on either side .

IMPRESSION

- **Mild Collection seen in POD -? PID**
- **Adv:- Further work up other investigation**
Otherwise son graphically normal scan. of rest organs

Consultant Radiologist

ESTB BY:-

Dr. P. K. Tiwari
MD, M.Sc (Radio Imaging)
Ph.D (Al Nuclear Medicine)
Consultant Imaginationist & Sonologist

Dr. S. Kumar
MD (Pat)
Consultant Pathologist

Dr. Abhishek Kumar
MBBS, MD
Consultant Neuropathology Physiologist

Dr. Kumari Suman
MBBS, DGO, MD
Consultant (TVS & HSG Specialist)

Dr. A. K. Singh
MBBS, PGDMCH
Consultant Radiologist & Sonologist

PRINTING MISTAKE SHOULD BE REPORTED BACK IMMEDIATELY/ यहाँ जन्म से पहले भ्रूण का लिंग जाँच नहीं होता है ।